

Company: ENCANA OIL & GAS (USA) INC.

Well: TWIN CREEK 12-6A1 (F12E)

Field: MAMM CREEK

County: GARFIELD State: COLORADO

CEMENT BOND LOG  
CBL- VDL  
GAMMA RAY - CCL

County: GARFIELD

Field: MAMM CREEK

Location: SHL: 2515' FNL & 1615' FWL

Well: TWIN CREEK 12-6A1

Company: ENCANA OIL & GAS (USA) INC.

| LOCATION  |  |
|---|--|
| SHL: 2515' FNL & 1615' FWL<br>BHL: 1610' FNL & 2025' FWL  | Elev.: K.B. 6166.80 ft<br>G.L. 6144.80 ft<br>D.F. 6165.80 ft |
| Permanent Datum: _____<br>Log Measured From: KELLY BUSHING<br>Drilling Measured From: KELLY BUSHING | Elev.: 6144.80 ft<br>22.00 ft above Perm. Datum              |
| API Serial No.<br>05-045-20394-0000   | Section 12<br>Township 7S<br>Range 92W                       |

|                               |             |                         |  |
|-------------------------------|-------------|-------------------------|--|
| Logging Date                  | 13-May-2012 |                         |  |
| Run Number                    | TWO         |                         |  |
| Depth Driller                 | 5670 ft     |                         |  |
| Schlumberger Depth            | 5602 ft     |                         |  |
| Bottom Log Interval           | 5596 ft     |                         |  |
| Top Log Interval              | 200 ft      |                         |  |
| Casing Fluid Type             | FRESH WATER |                         |  |
| Salinity                      |             |                         |  |
| Density                       | 8.4 lbm/gal |                         |  |
| Fluid Level                   | 22 ft       |                         |  |
| BIT/CASING/TUBING STRING      |             |                         |  |
| Bit Size                      | 6.125 in    |                         |  |
| From                          | 22 ft       |                         |  |
| To                            | 5670 ft     |                         |  |
| Casing/Tubing Size            | 4.500 in    |                         |  |
| Weight                        | 11.6 lbm/ft |                         |  |
| Grade                         | S80         |                         |  |
| From                          | 22 ft       |                         |  |
| To                            | 5649 ft     |                         |  |
| Maximum Recorded Temperatures | 159 degF    |                         |  |
| Logger On Bottom              | 13-May-2012 | Time 10:44              |  |
| Unit Number                   | 391         | Location GRAND JUNCTION |  |
| Recorded By                   | DAVID PATE  |                         |  |
| Witnessed By                  | UNATTENDED  |                         |  |

|                               |  |  |  |         |       |       |
|-------------------------------|--|--|--|---------|-------|-------|
| PVT DATA                      |  |  |  | Run 1   | Run 2 | Run 3 |
| Oil Density                   |  |  |  |         |       |       |
| Water Salinity                |  |  |  |         |       |       |
| Gas Gravity                   |  |  |  |         |       |       |
| Bo                            |  |  |  |         |       |       |
| Bw                            |  |  |  |         |       |       |
| 1/Bg                          |  |  |  |         |       |       |
| Bubble Point Pressure         |  |  |  |         |       |       |
| Bubble Point Temperature      |  |  |  |         |       |       |
| Solution GOR                  |  |  |  |         |       |       |
| Maximum Deviation             |  |  |  |         |       |       |
| CEMENTING DATA                |  |  |  |         |       |       |
| Primary/Squeeze               |  |  |  | Primary |       |       |
| Casing String No              |  |  |  |         |       |       |
| Lead Cement Type              |  |  |  |         |       |       |
| Volume                        |  |  |  |         |       |       |
| Density                       |  |  |  |         |       |       |
| Water Loss                    |  |  |  |         |       |       |
| Additives                     |  |  |  |         |       |       |
| Tail Cement Type              |  |  |  |         |       |       |
| Volume                        |  |  |  |         |       |       |
| Density                       |  |  |  |         |       |       |
| Water Loss                    |  |  |  |         |       |       |
| Additives                     |  |  |  |         |       |       |
| Expected Cement Top           |  |  |  |         |       |       |
| Logging Date                  |  |  |  |         |       |       |
| Run Number                    |  |  |  |         |       |       |
| Depth Driller                 |  |  |  |         |       |       |
| Schlumberger Depth            |  |  |  |         |       |       |
| Bottom Log Interval           |  |  |  |         |       |       |
| Top Log Interval              |  |  |  |         |       |       |
| Casing Fluid Type             |  |  |  |         |       |       |
| Salinity                      |  |  |  |         |       |       |
| Density                       |  |  |  |         |       |       |
| Fluid Level                   |  |  |  |         |       |       |
| BIT/CASING/TUBING STRING      |  |  |  |         |       |       |
| Bit Size                      |  |  |  |         |       |       |
| From                          |  |  |  |         |       |       |
| To                            |  |  |  |         |       |       |
| Casing/Tubing Size            |  |  |  |         |       |       |
| Weight                        |  |  |  |         |       |       |
| Grade                         |  |  |  |         |       |       |
| From                          |  |  |  |         |       |       |
| To                            |  |  |  |         |       |       |
| Maximum Recorded Temperatures |  |  |  |         |       |       |
| Logger On Bottom              |  |  |  |         |       |       |
| Unit Number                   |  |  |  |         |       |       |
| Recorded By                   |  |  |  |         |       |       |
| Witnessed By                  |  |  |  |         |       |       |

# DEPTH SUMMARY LISTING

Date Created: 13-MAY-2012 11:33:26

|                        |
|------------------------|
| Depth System Equipment |
|------------------------|

| Depth Measuring Device    |             | Tension Device                |            | Logging Cable  |          |
|---------------------------|-------------|-------------------------------|------------|--|----------|
| Type:                     | IDW-B       | Type:                         | CMTD-C     | Type:  | 1-25ZT   |
| Serial Number:            | 5913        | Serial Number:                | 5032       | Serial Number:   | 391      |
| Calibration Date:         | 30-SEP-2011 | Calibration Date:             | 2-MAY-2012 | Length:  | 18400 FT |
| Calibrator Serial Number: | 33          | Calibrator Serial Number:     | 1159       | <hr/> Conveyance Method: Wireline<br>Rig Type: Rigless |          |
| Calibration Cable Type:   | 1-25ZT      | Number of Calibration Points: | 10         |  |          |
| Wheel Correction 1:       | -5          | Calibration RMS:              | 8          |  |          |
| Wheel Correction 2:       | -5          | Calibration Peak Error:       | 4          |  |          |

|                          |  |
|--------------------------|--|
| Depth Control Parameters |  |
|--------------------------|--|

|                           |                            |
|---------------------------|----------------------------|
| Log Sequence:             | Subsequent Log In the Well |
| Reference Log Name:       | CEMENT BOND LOG            |
| Reference Log Run Number: | TWO                        |
| Reference Log Date:       | 28-APR-2012                |

|                       |  |
|-----------------------|--|
| Depth Control Remarks |  |
|-----------------------|--|

- |   |
|---|
| <ol style="list-style-type: none"><li>1. ALL SCHLUMBERGER DEPTH CONTROL POLICIES APPLIED</li><li>2. IDW USED AS PRIMARY DEPTH REFERENCE, Z-CHART USED AS SECONDARY.</li><li>3.</li><li>4.</li><li>5.</li><li>6.</li></ol> |
|---|

DISCLAIMER

THE USE OF AND RELIANCE UPON THIS RECORDED-DATA BY THE HEREIN NAMED COMPANY (AND ANY OF ITS AFFILIATES, PARTNERS, REPRESENTATIVES, AGENTS, CONSULTANTS AND EMPLOYEES) IS SUBJECT TO THE TERMS AND CONDITIONS AGREED UPON BETWEEN SCHLUMBERGER AND THE COMPANY, INCLUDING: (a) RESTRICTIONS ON USE OF THE RECORDED-DATA; (b) DISCLAIMERS AND WAIVERS OF WARRANTIES AND REPRESENTATIONS REGARDING COMPANY'S USE OF AND RELIANCE UPON THE RECORDED-DATA; AND (c) CUSTOMER'S FULL AND SOLE RESPONSIBILITY FOR ANY INFERENCE DRAWN OR DECISION MADE IN CONNECTION WITH THE USE OF THIS RECORDED-DATA.

|  |                       |
|--|-----------------------|
| OTHER SERVICES1  | OTHER SERVICES2       |
| OS1: RST   | OS1:                  |
| OS2:   | OS2:                  |
| OS3:   | OS3:                  |
| OS4:   | OS4:                  |
| OS5:   | OS5:                  |
| REMARKS: RUN NUMBER 1  | REMARKS: RUN NUMBER 2 |
| THIS LOG CORRELATED TO CEMENT BOND LOG RAN ON 28-APR-2012 BY SCHLUMBERGER. |                       |
| TOOL RAN AS PER TOOL SKETCH.   |                       |
|  |                       |
| TD TAGGED AT: 5602FT   |                       |
| MAXIMUM RECORDED PRESSURE: 2318 PSIA                                       |                       |
| MAXIMUM RECORDED TEMPERATURE: 159 DEGF                                     |                       |
| SHORT JOINTS: 3630 FT & 4640 FT  |                       |



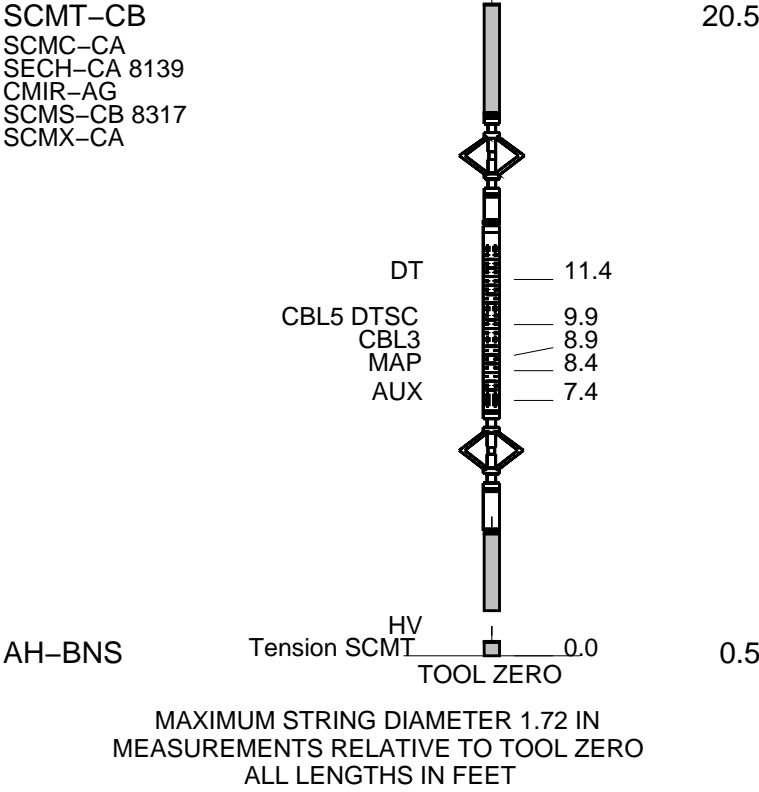

Schlumberger

MAIN PASS 0 PSI

MAXIS Field Log

Company: ENCANA OIL & GAS (USA) INC. Well: TWIN CREEK 12-6A1 (F12E)

| Input DLIS Files            |                     |       |          |                   |           |          |
|-----------------------------|---------------------|-------|----------|-------------------|-----------|----------|
| DEFAULT                     | SCMT_RST_PSP_048PUP | FN:47 | PRODUCER | 13-May-2012 14:23 | 5612.0 FT | 101.5 FT |
| Output DLIS Files           |                     |       |          |                   |           |          |
| DEFAULT                     | SCMT_RST_PSP_064PUP | FN:63 | PRODUCER | 14-May-2012 19:39 | 5612.0 FT | 101.5 FT |
| OP System Version: 18C0-147 |                     |       |          |                   |           |          |
| SCMT-CB                     | HFE-4028-IFLEX      |       | RST-C    | 18C0-147          |           |          |
| PSPT-A                      | HFE-4028-IFLEX      |       |          |                   |           |          |

Time Mark Every 60 S

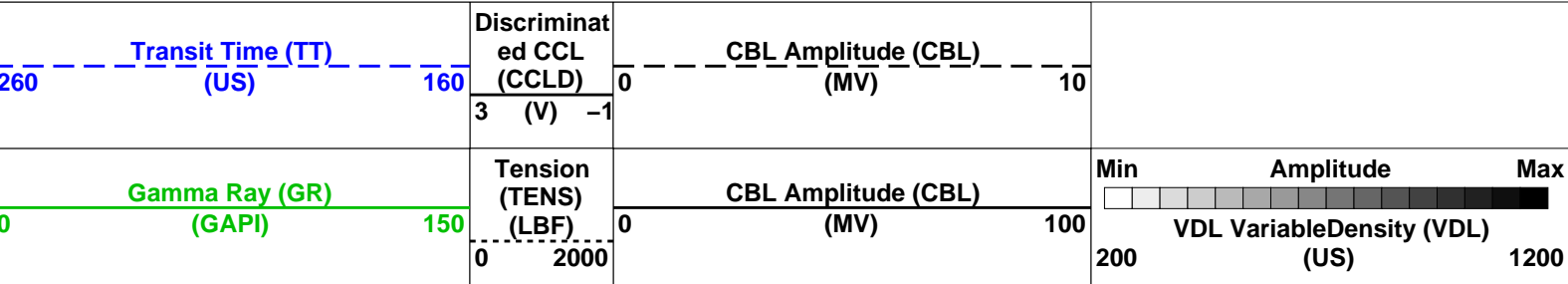



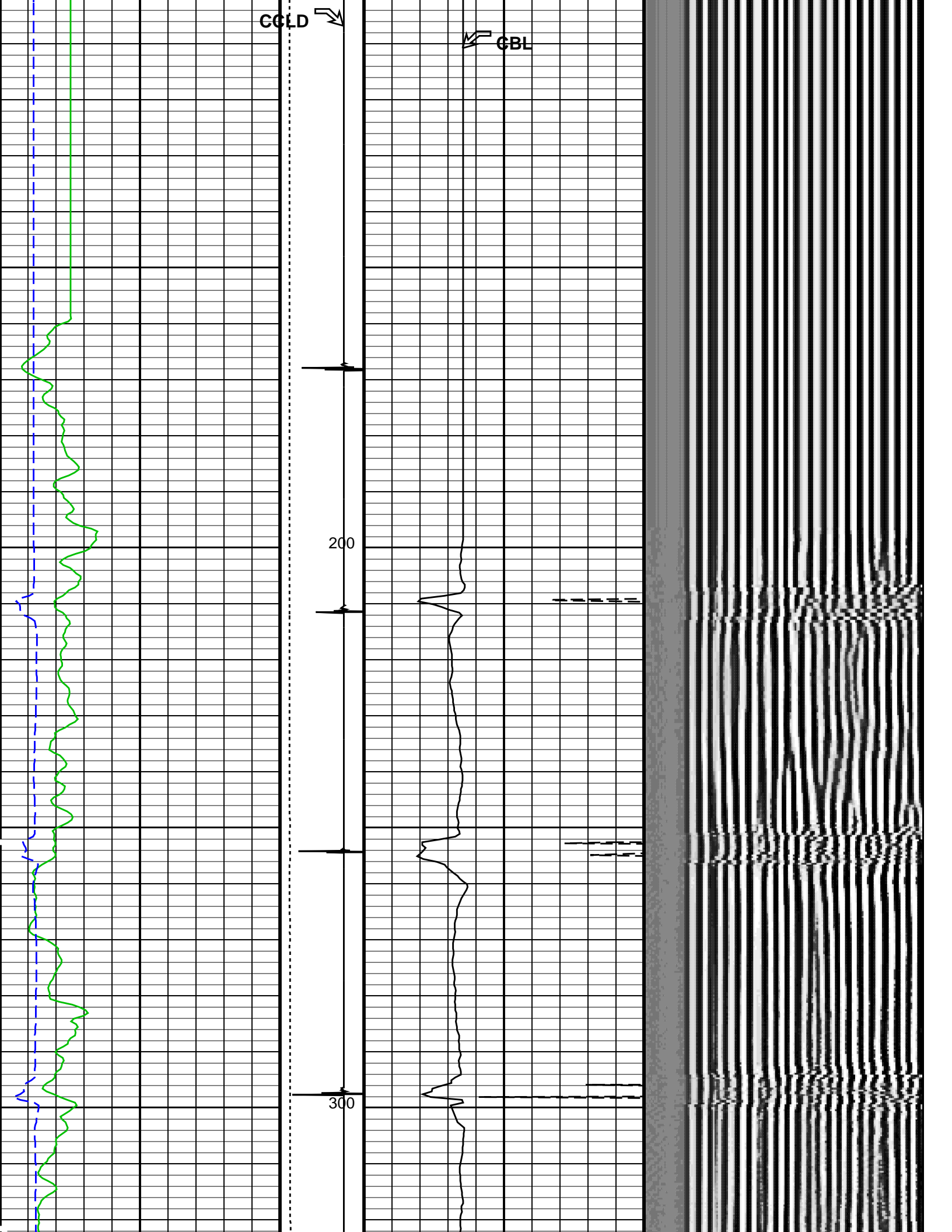

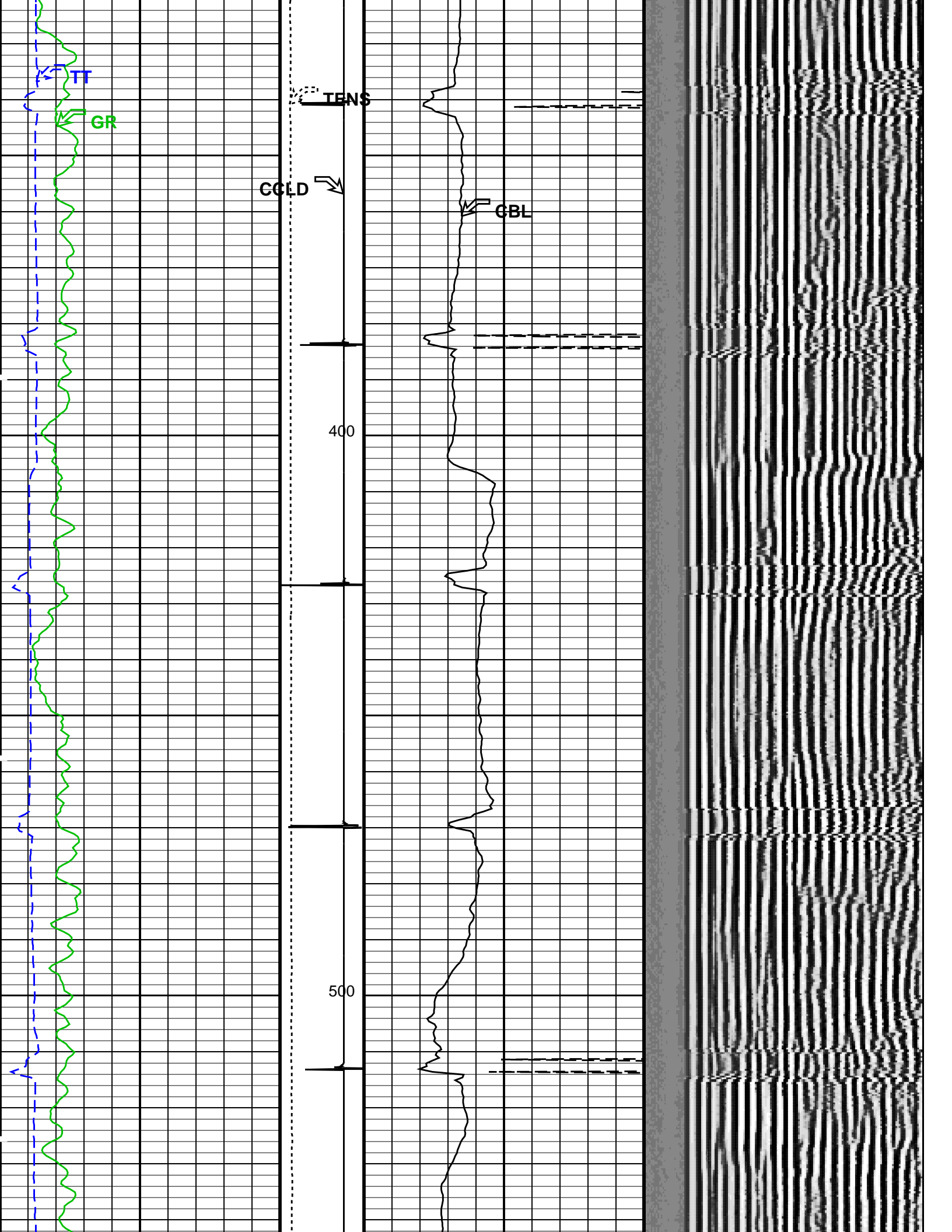

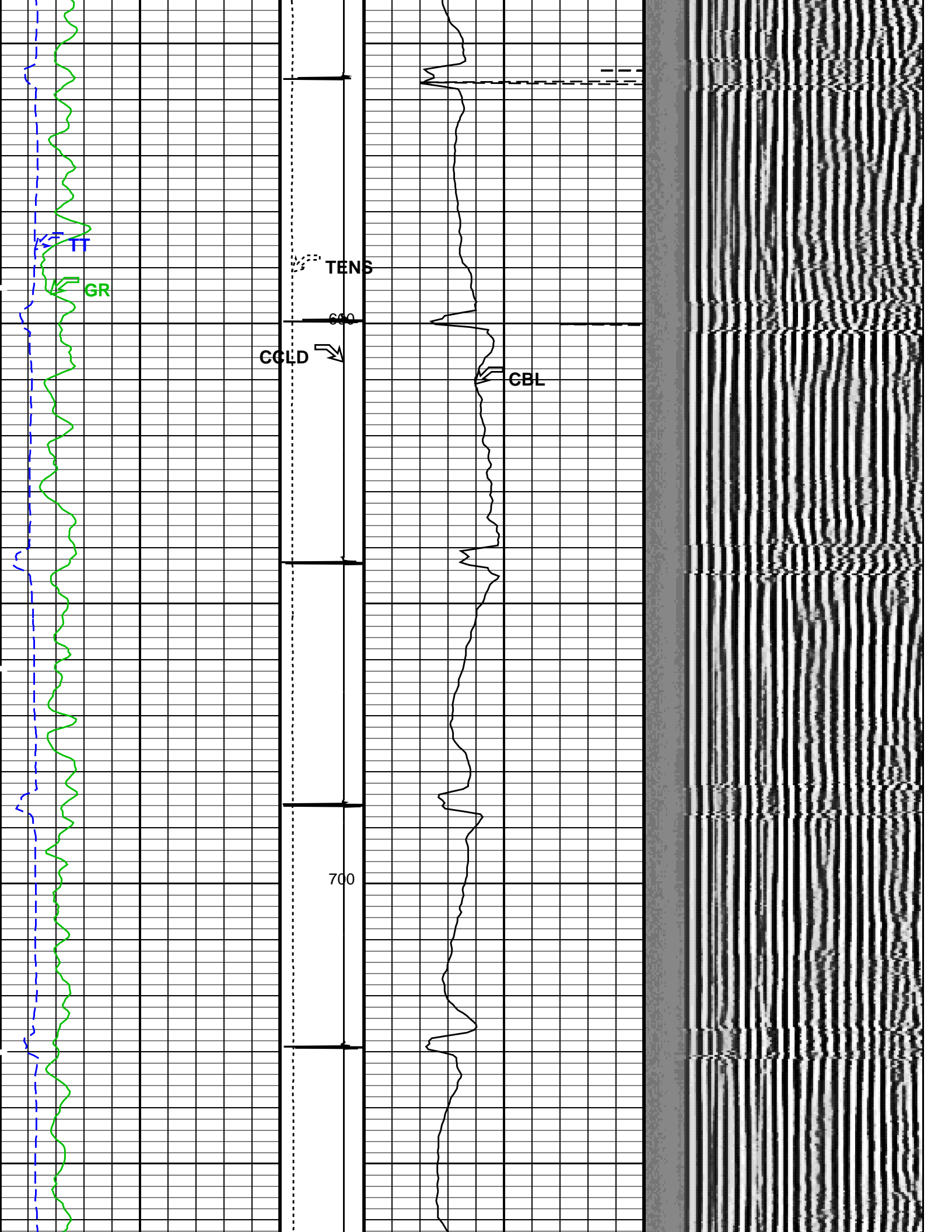

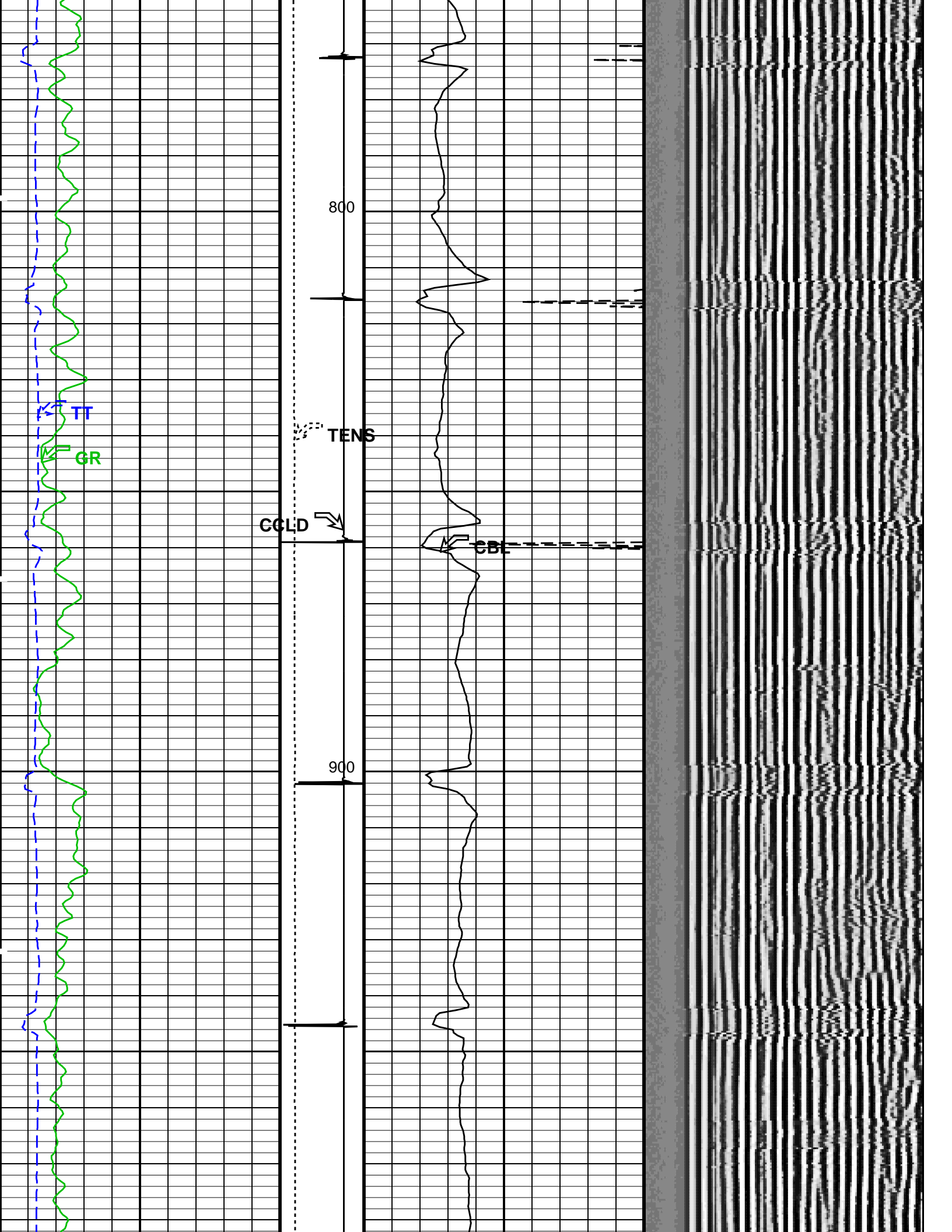

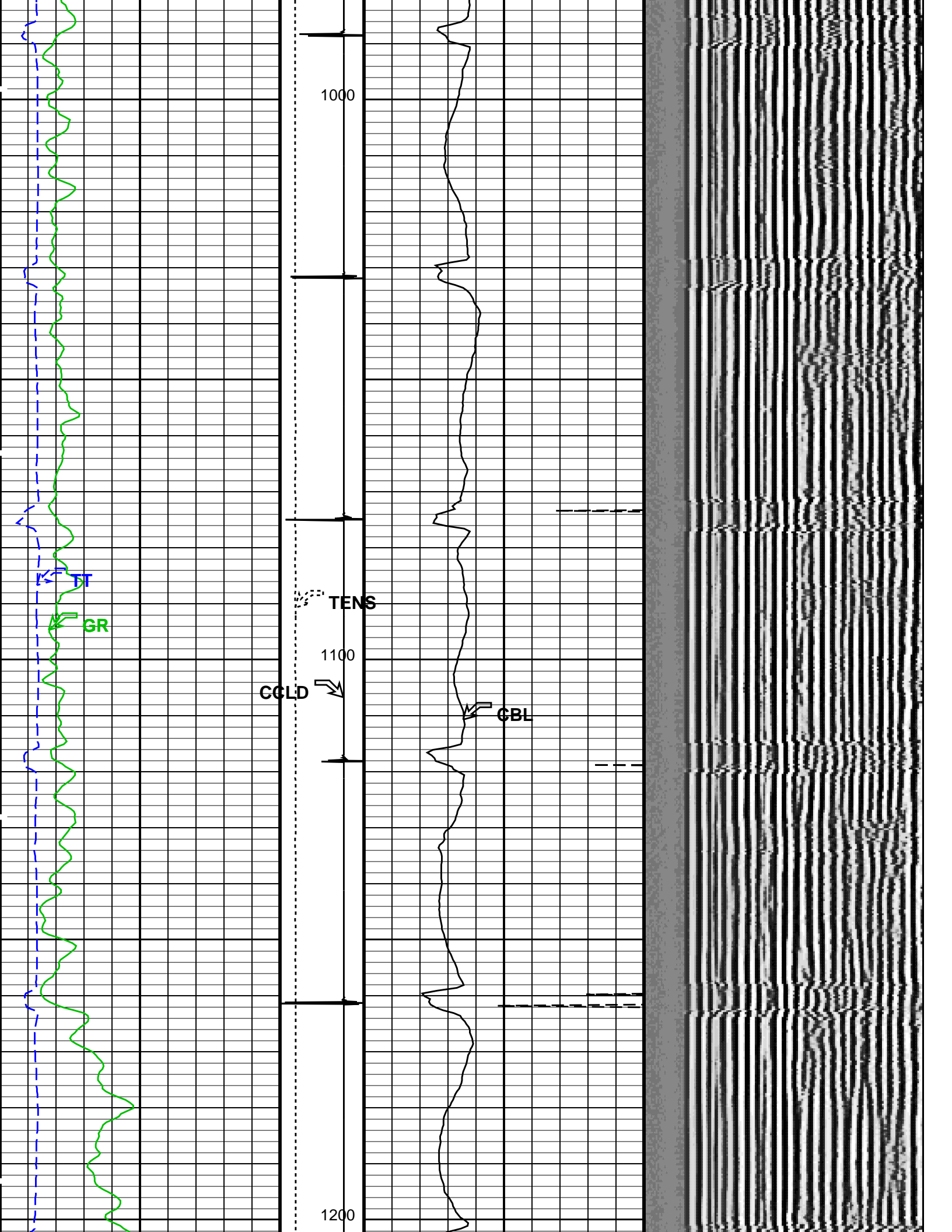



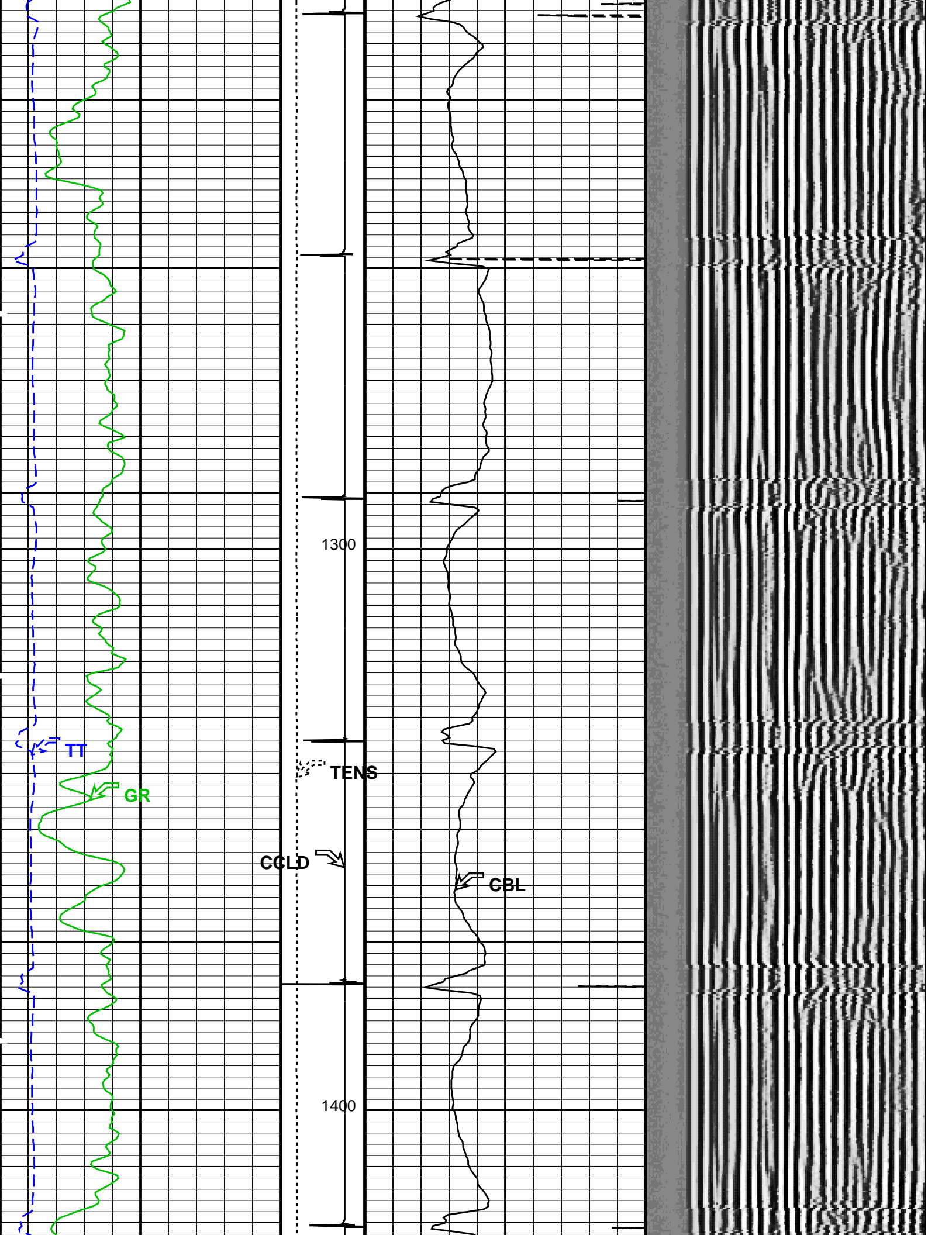

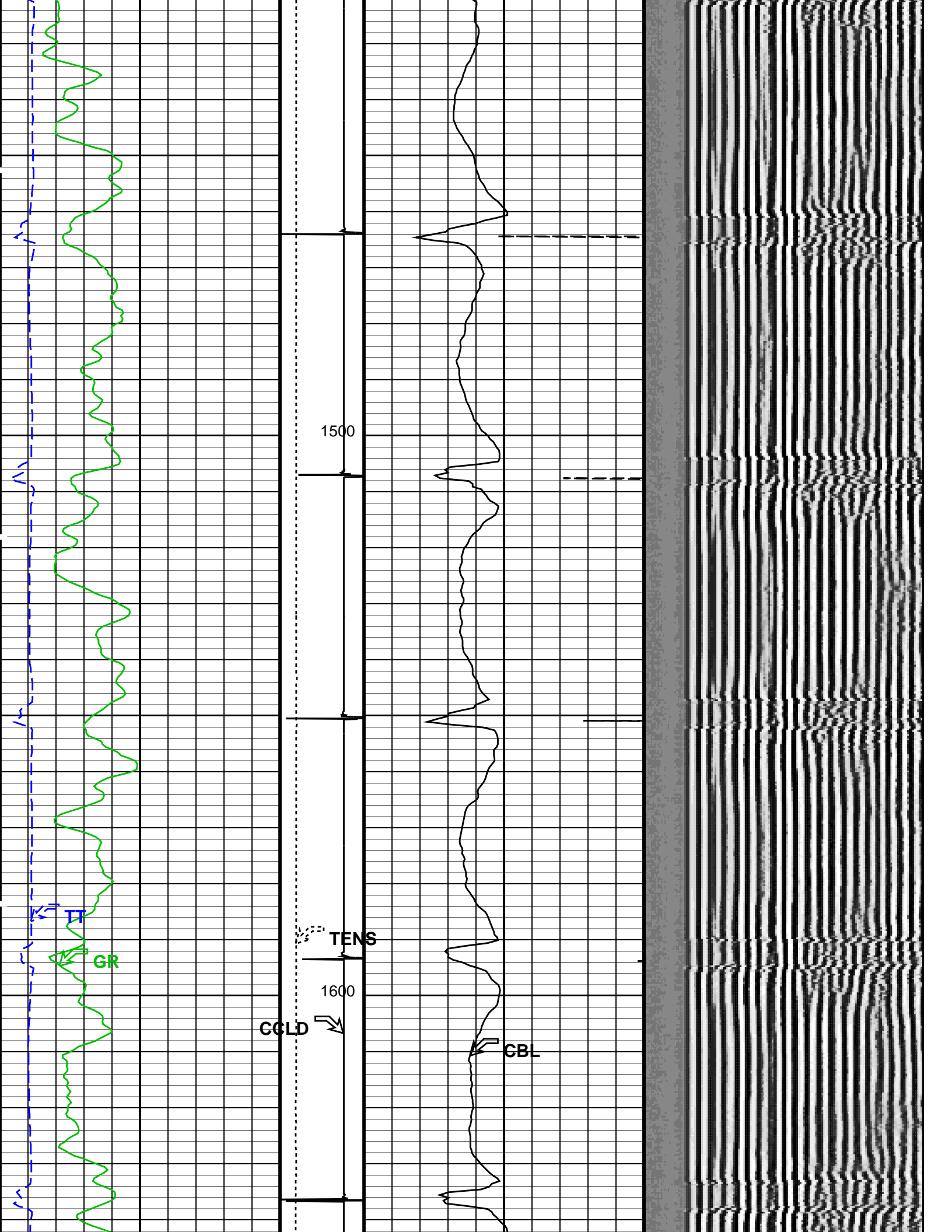

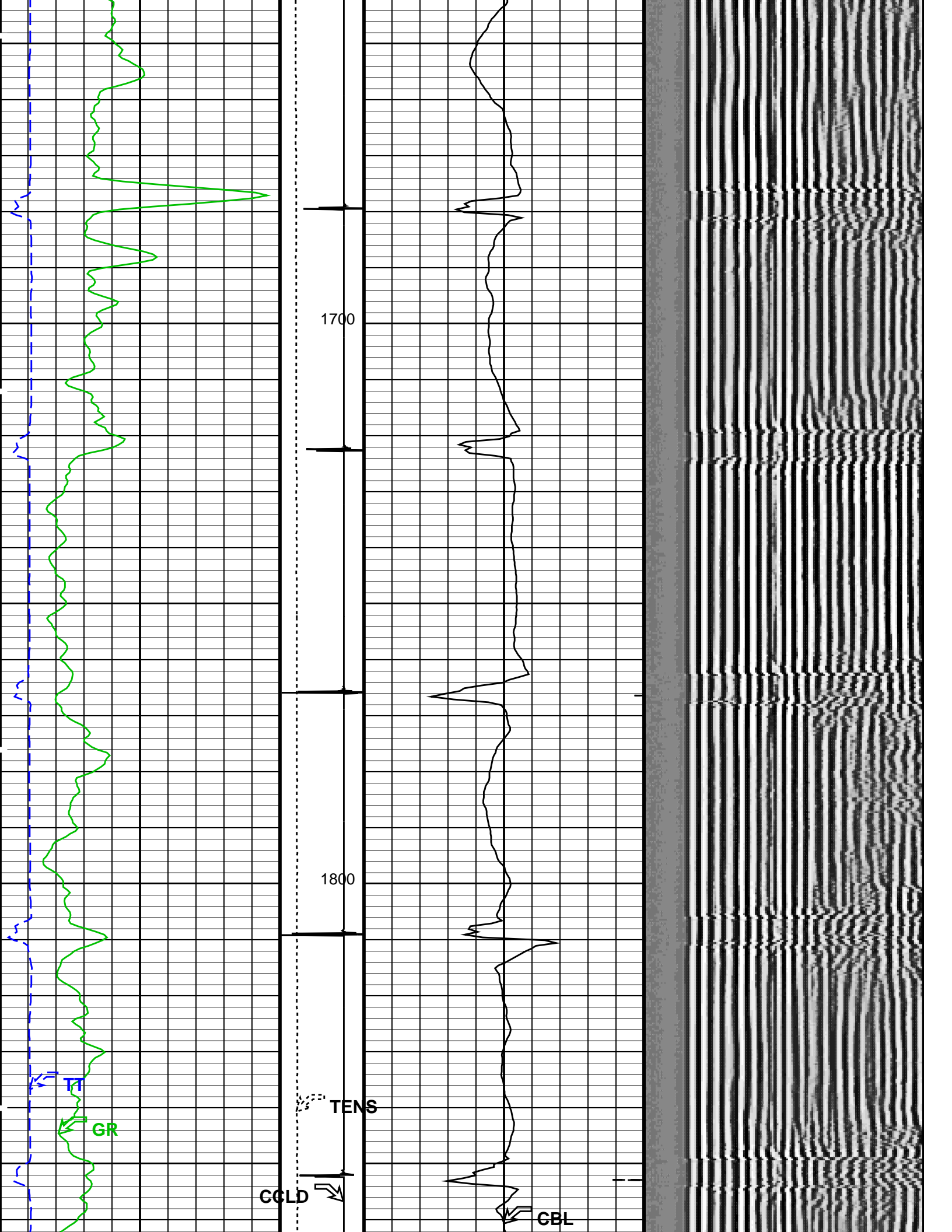



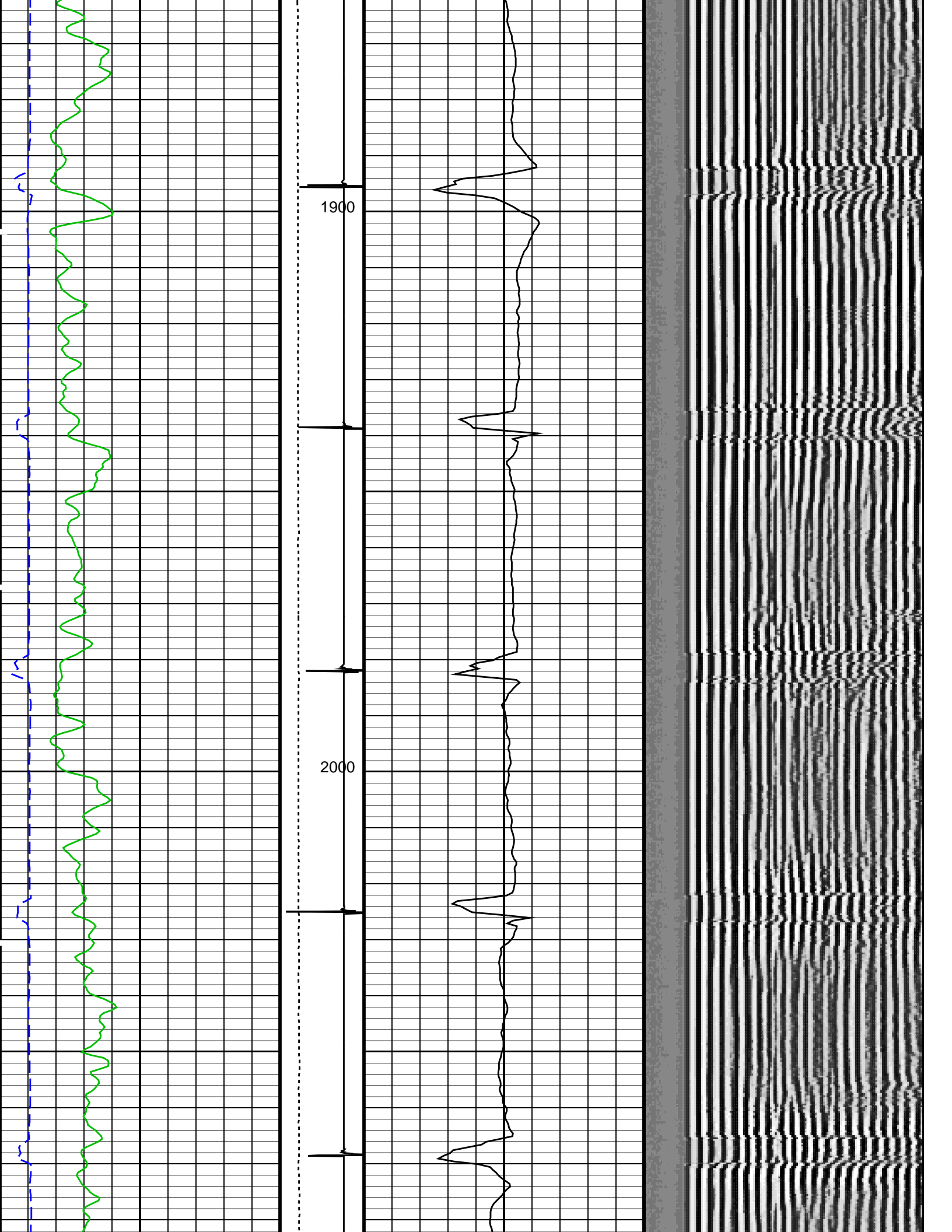

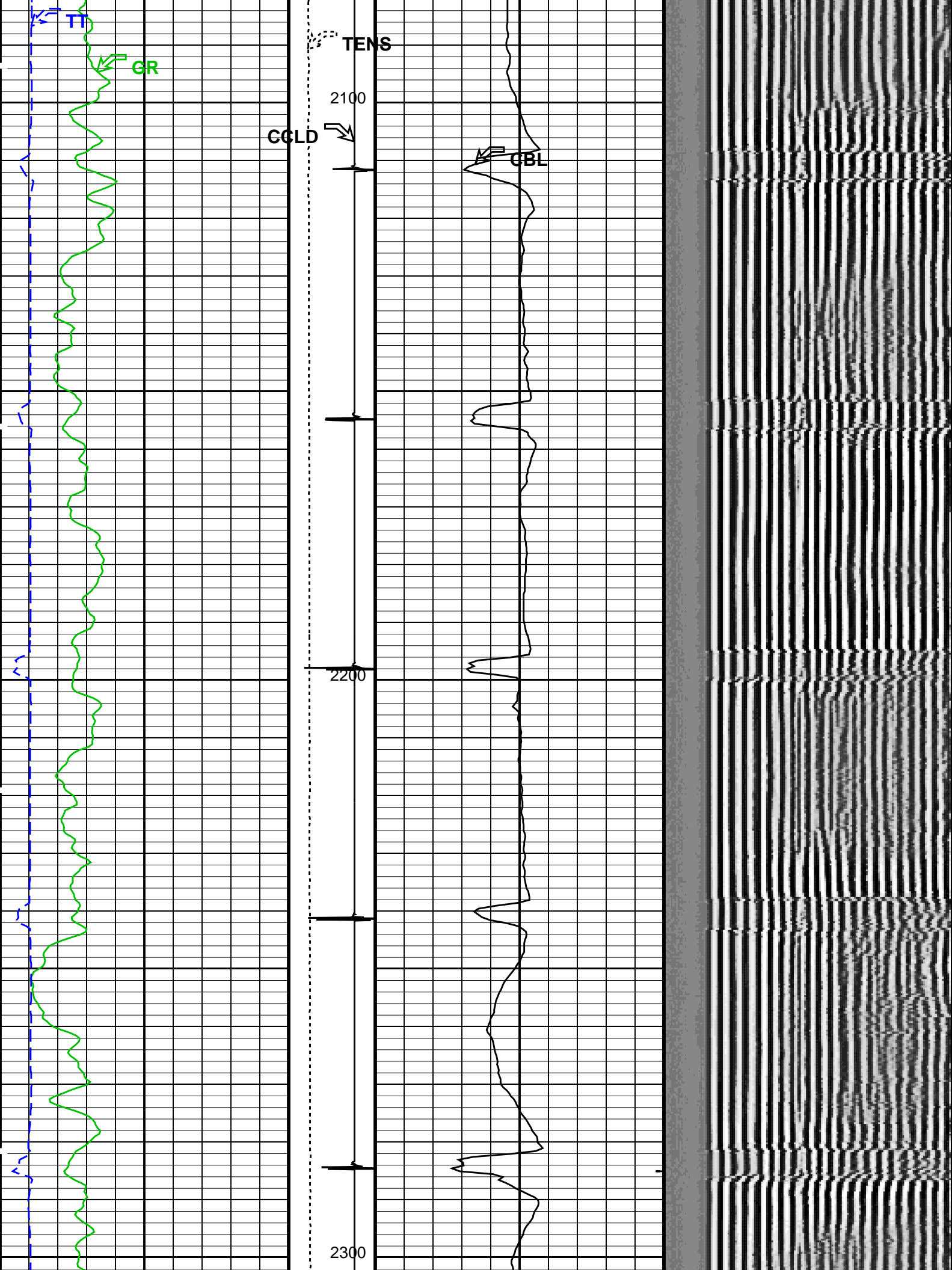

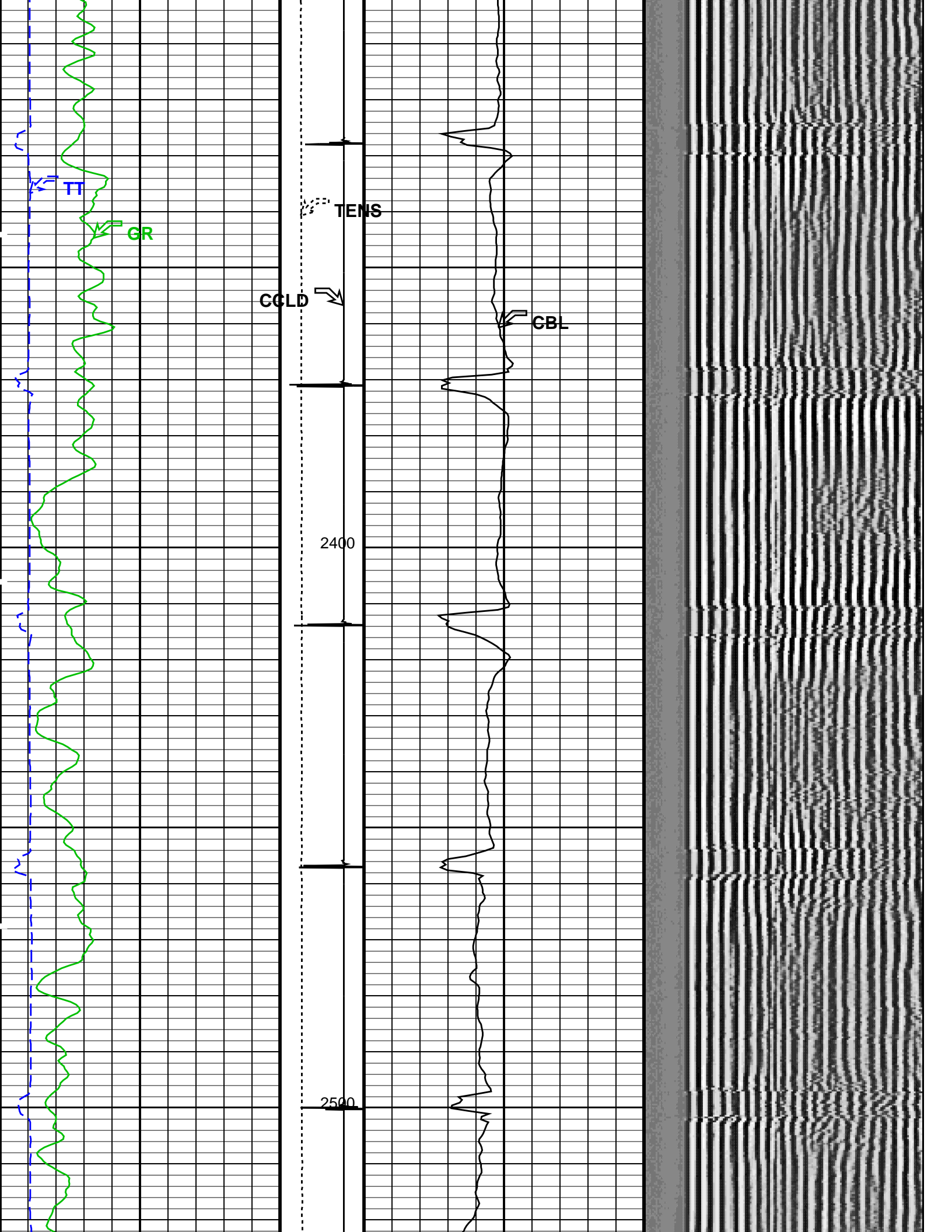

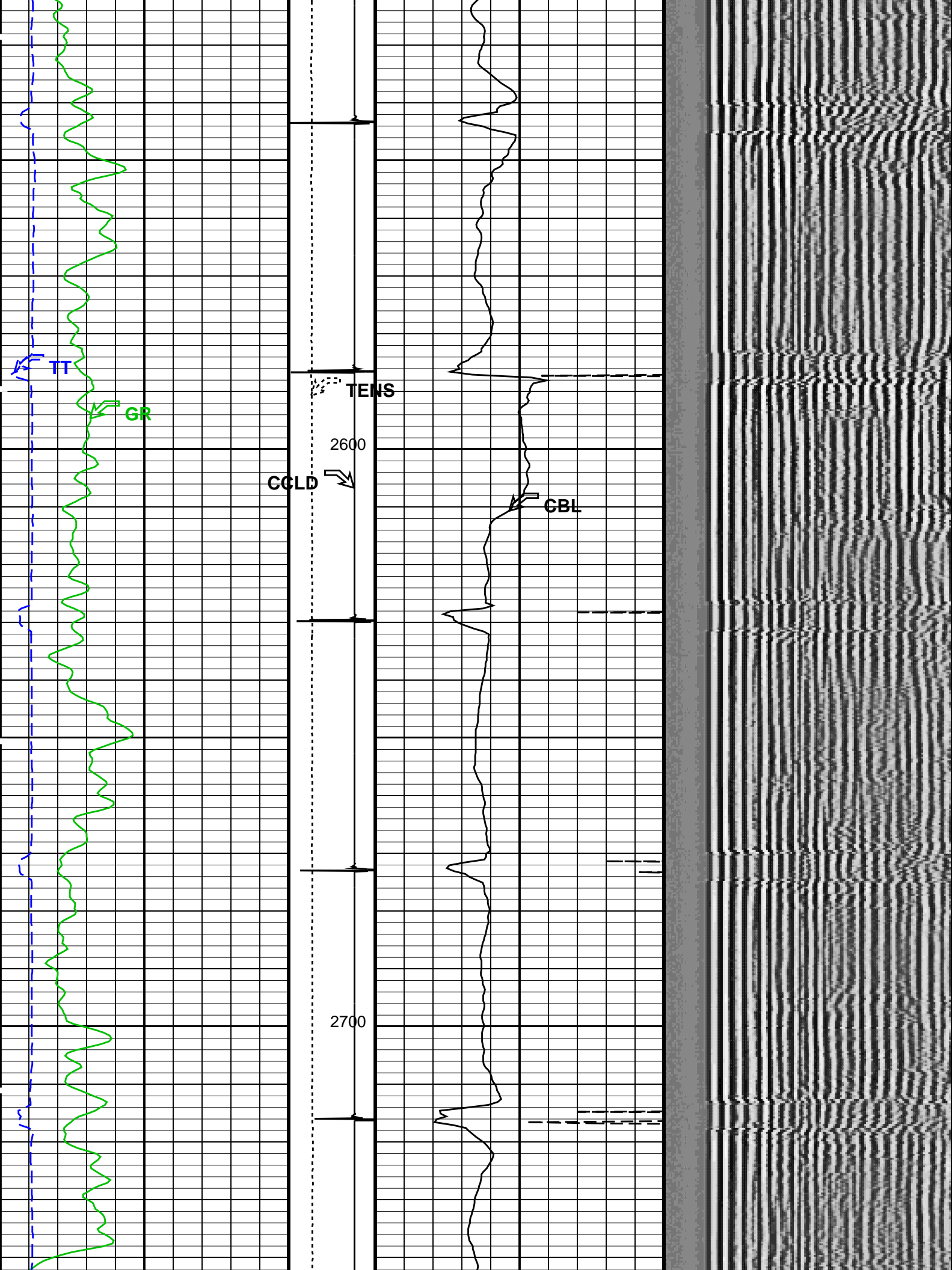



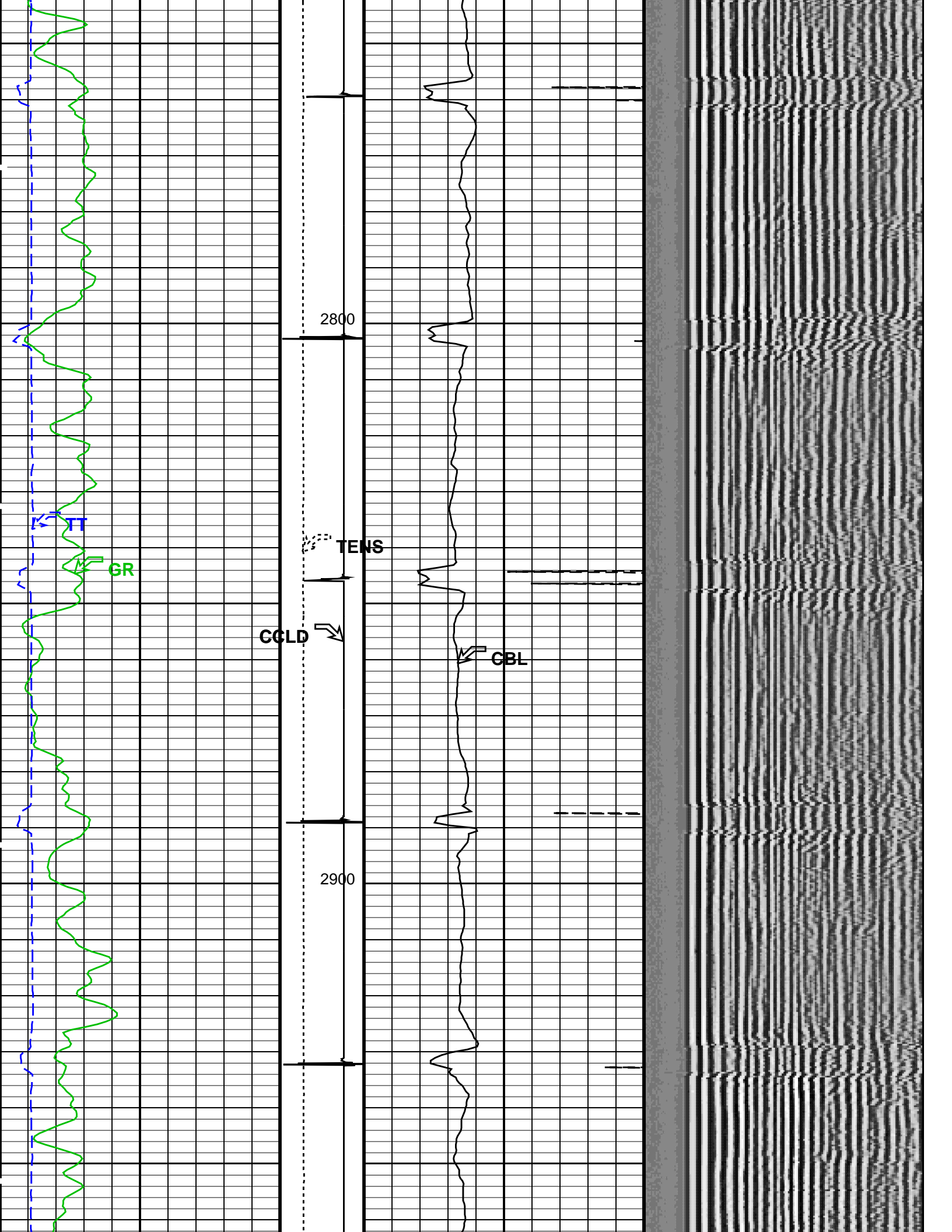

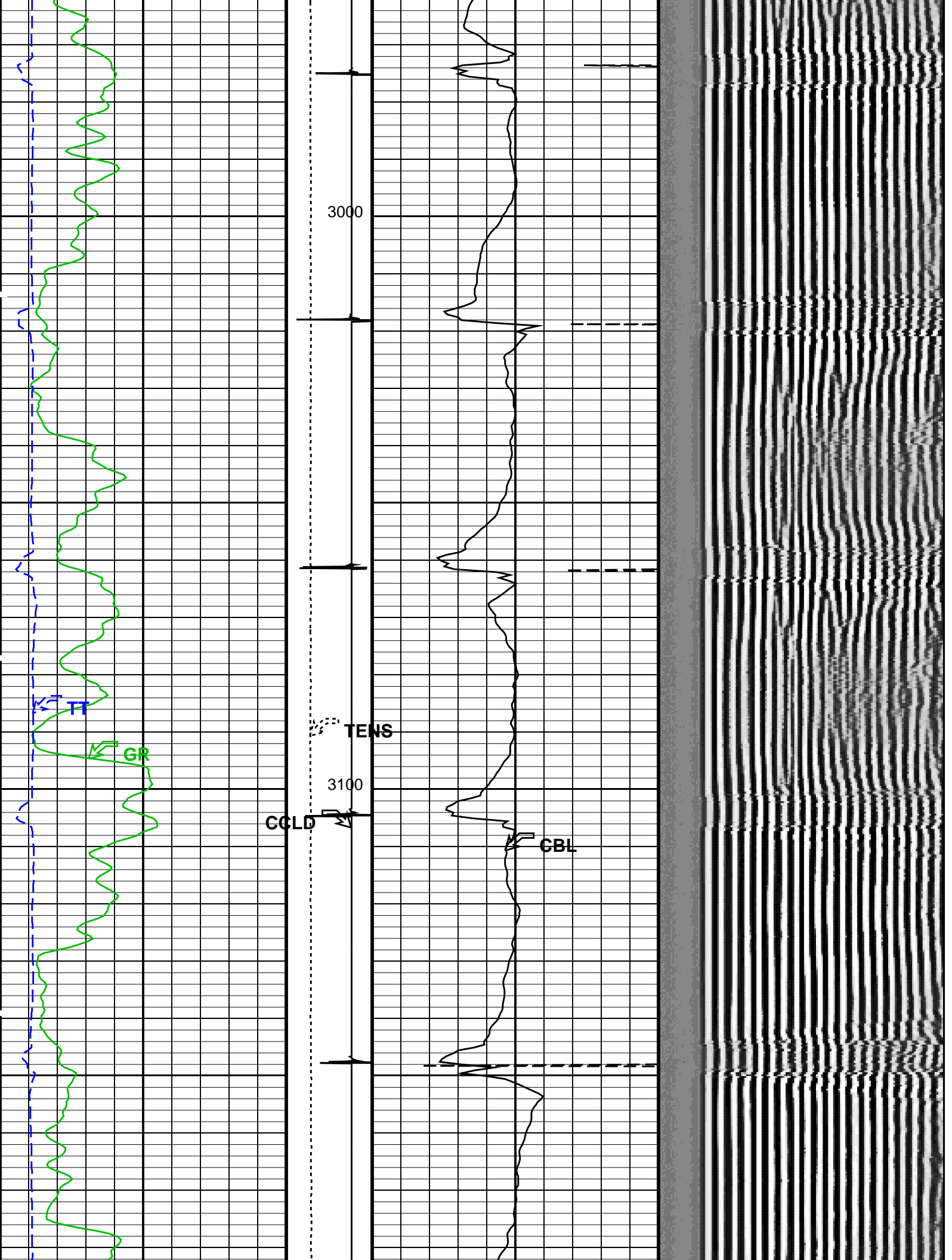

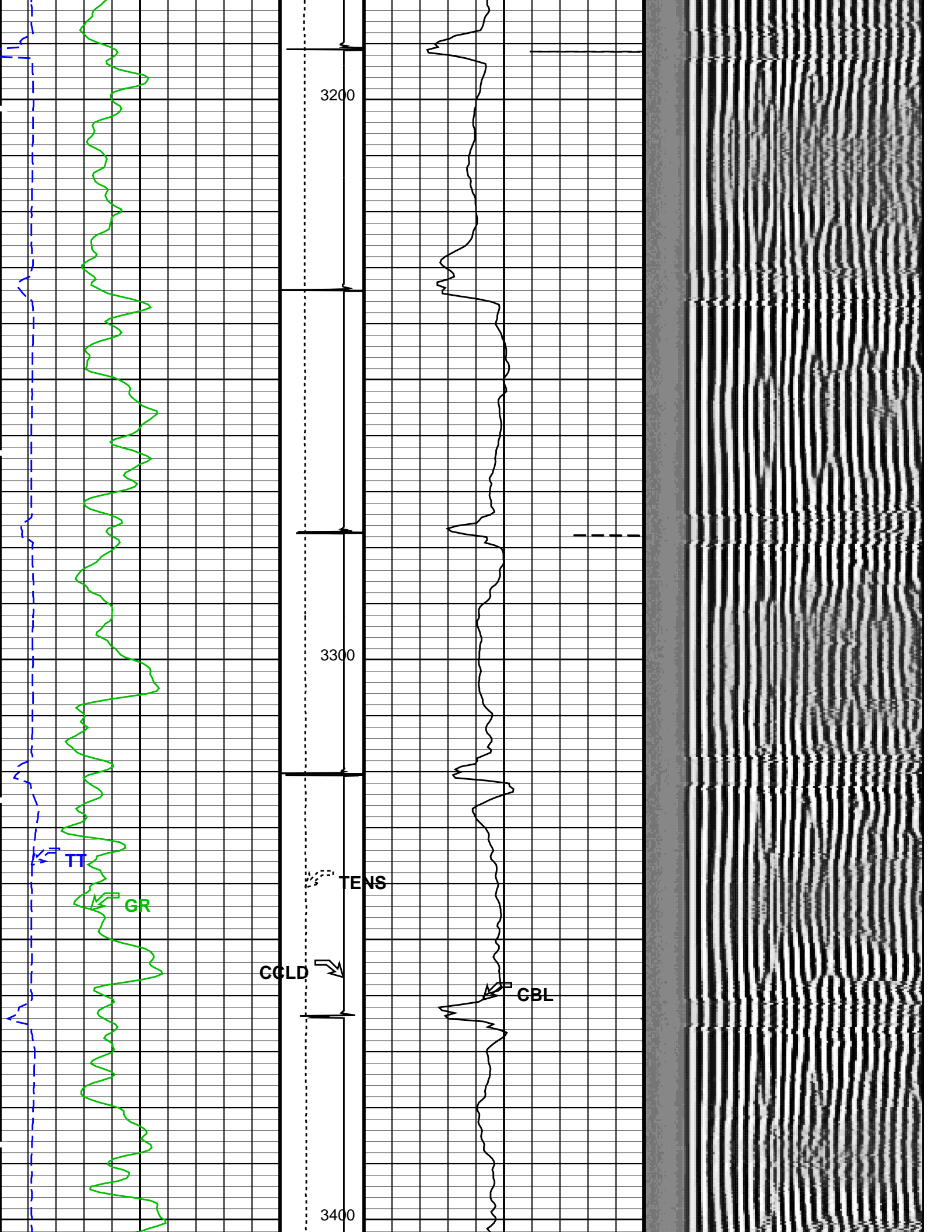

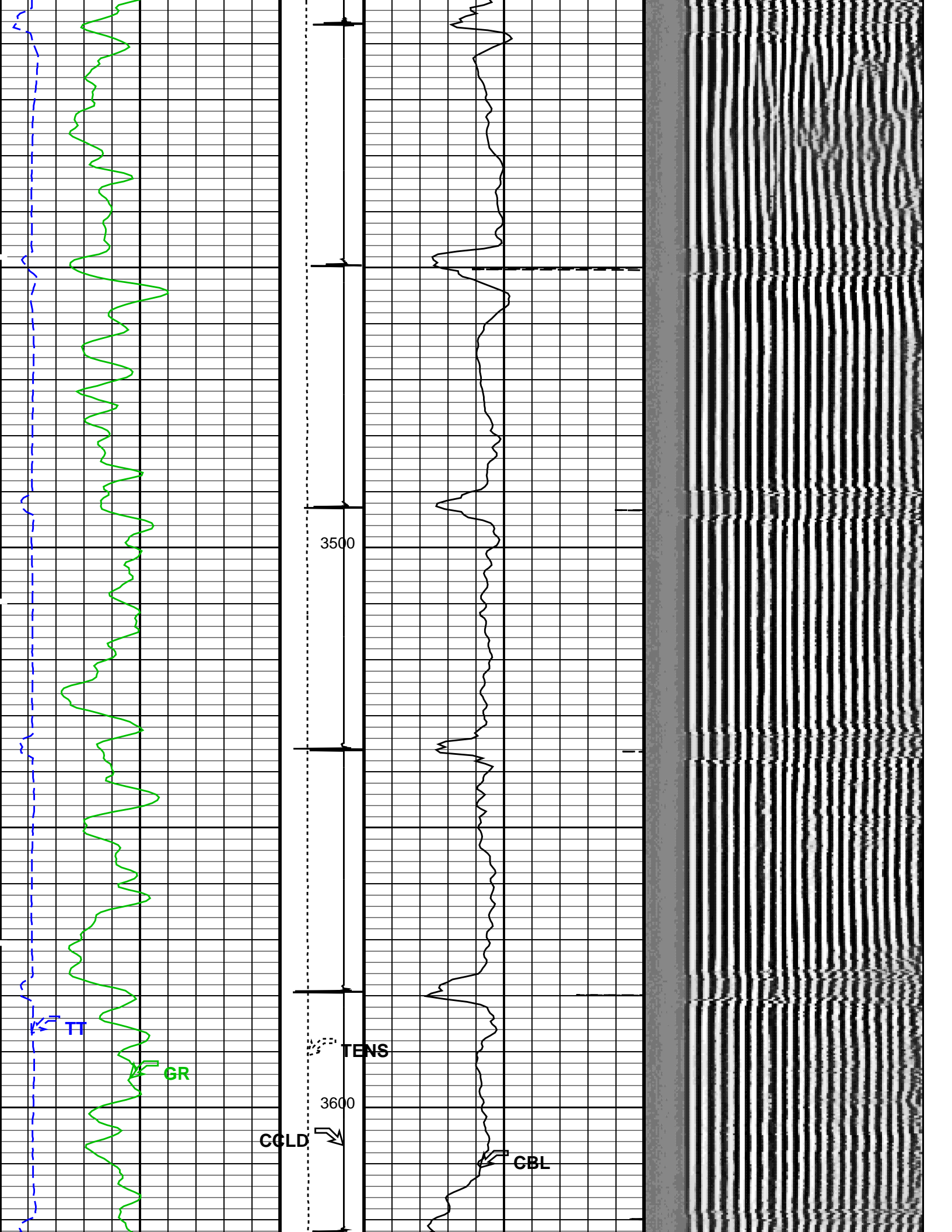



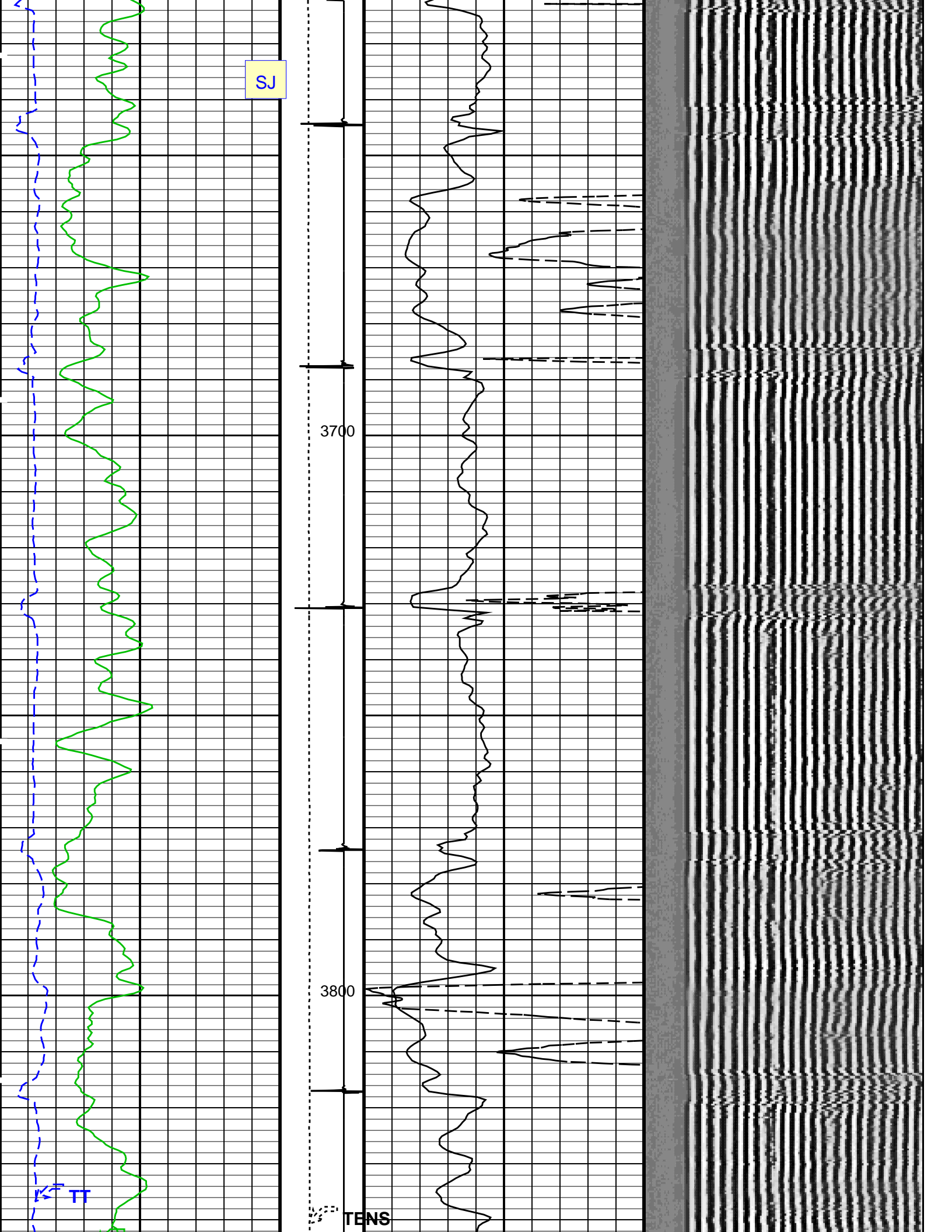

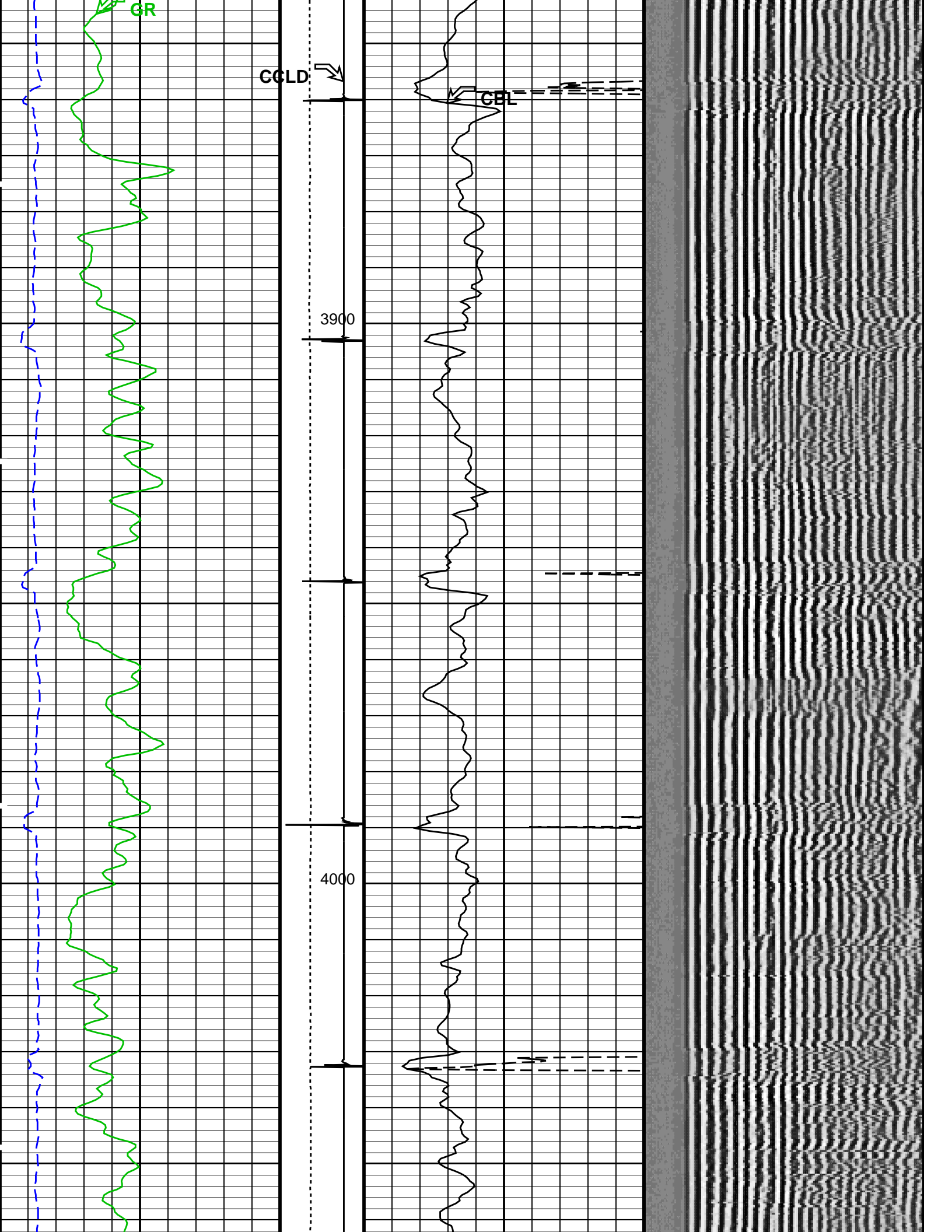

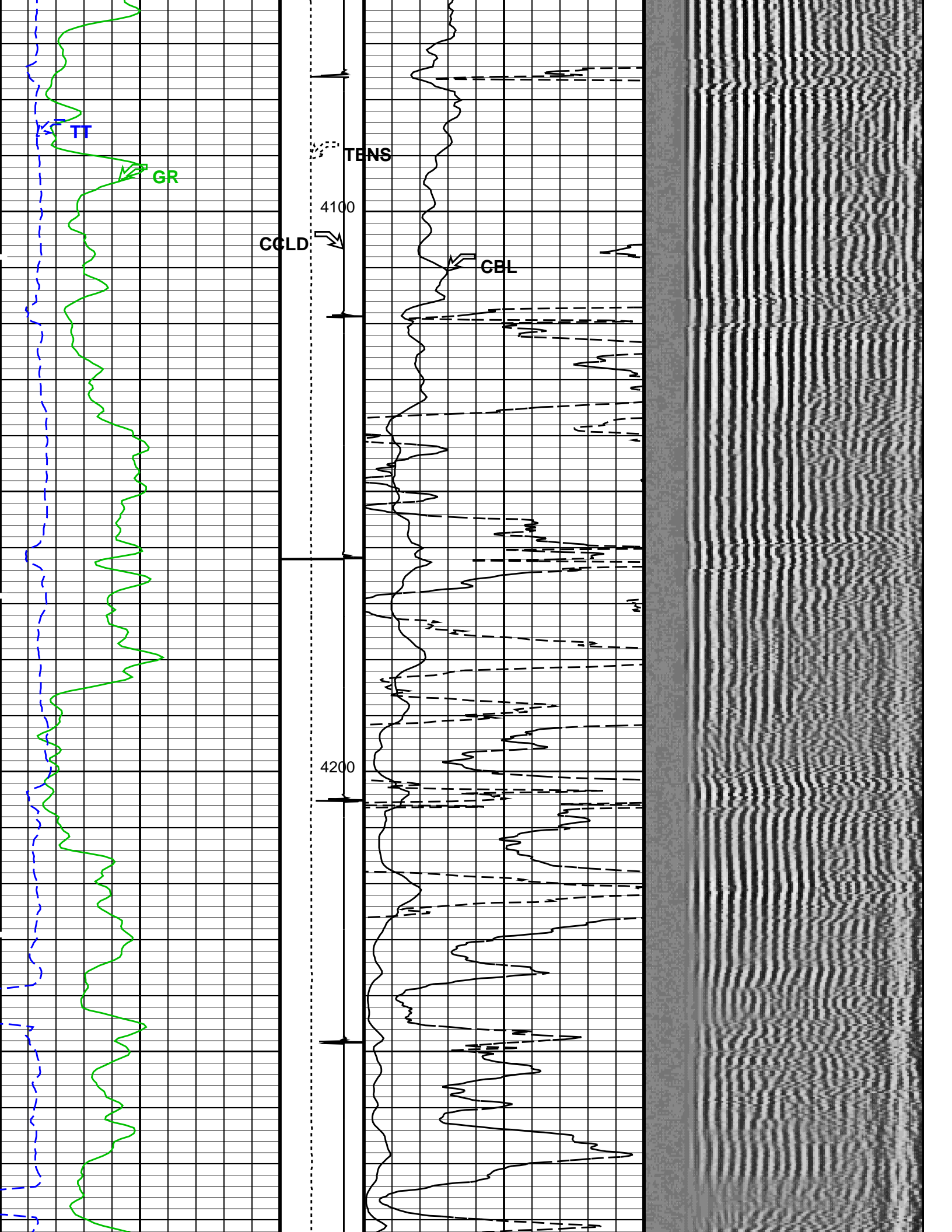

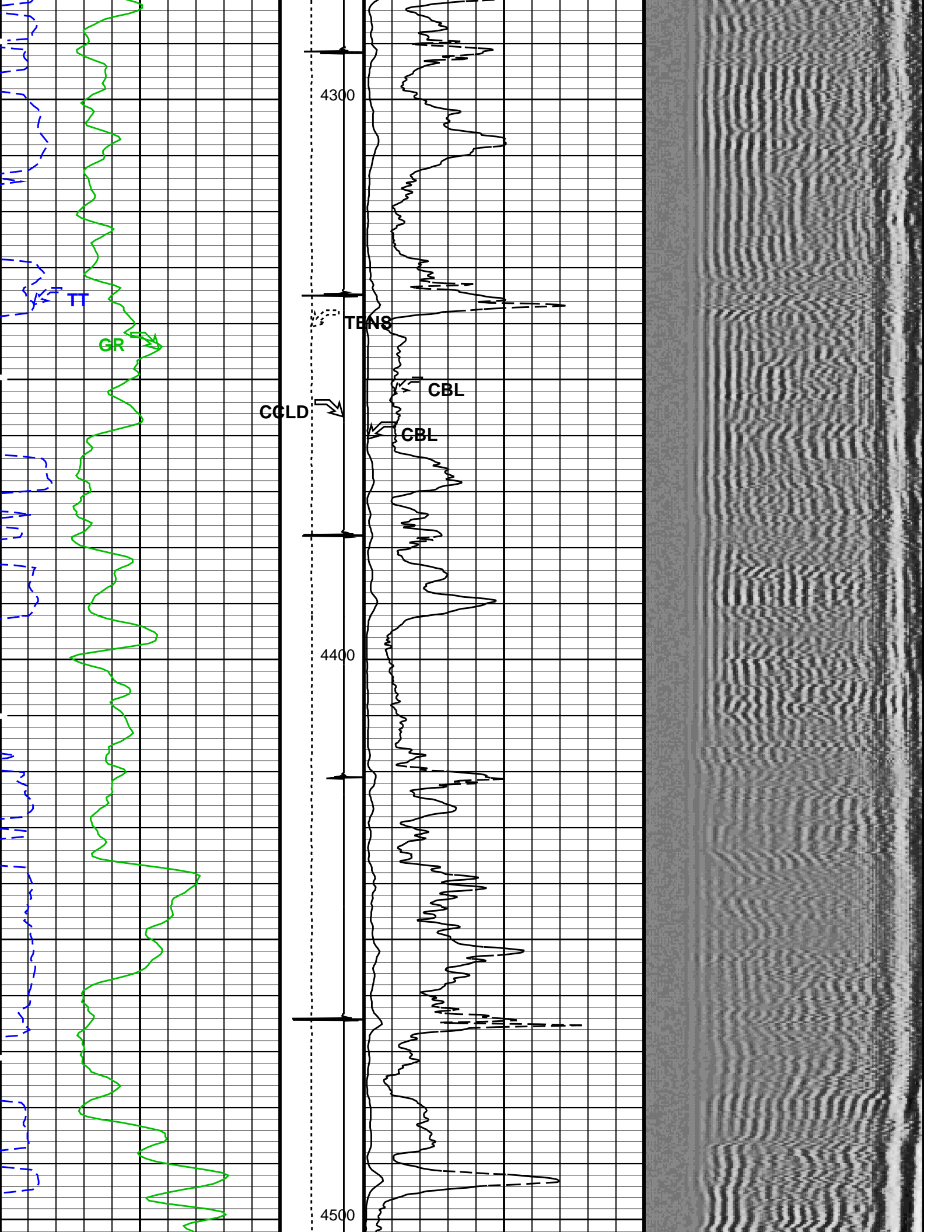



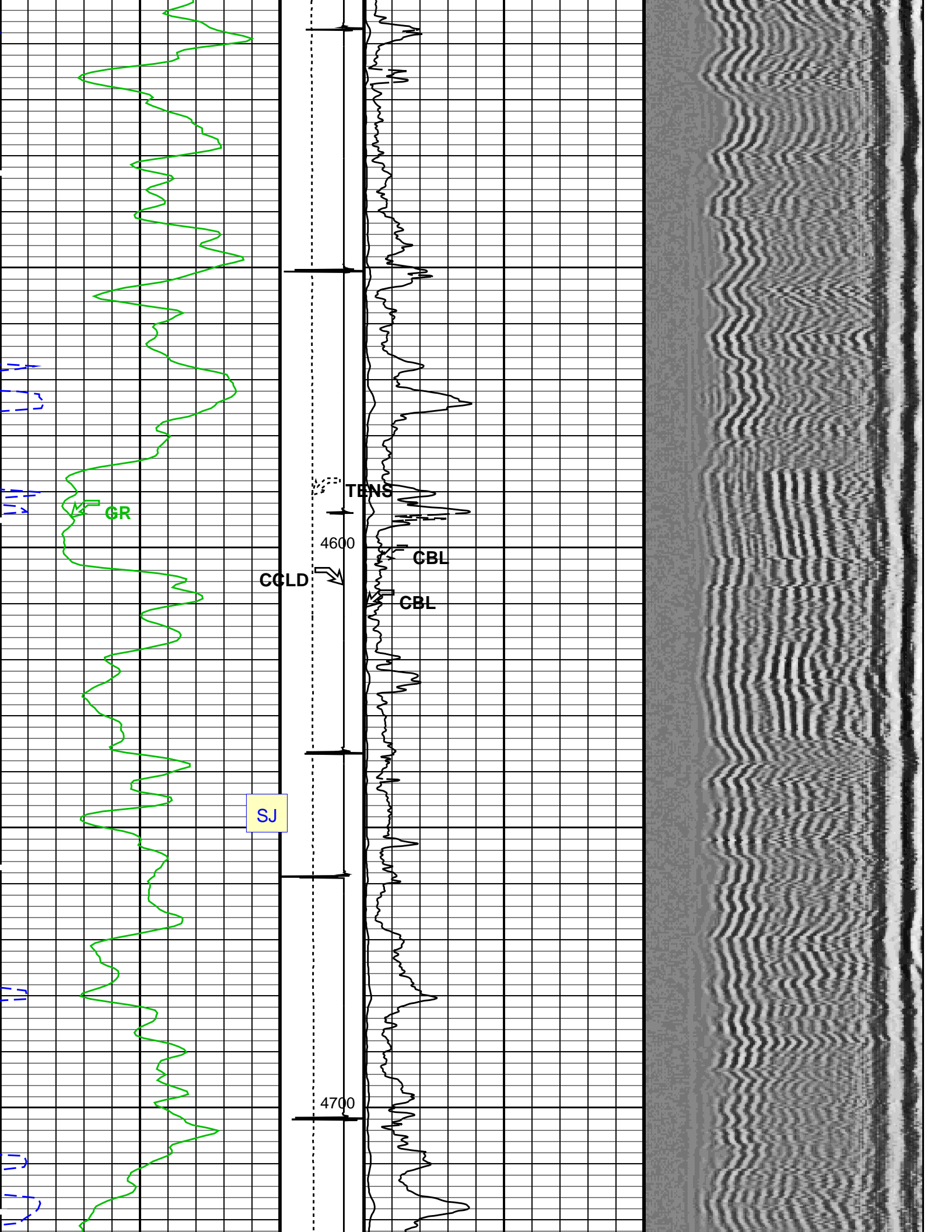

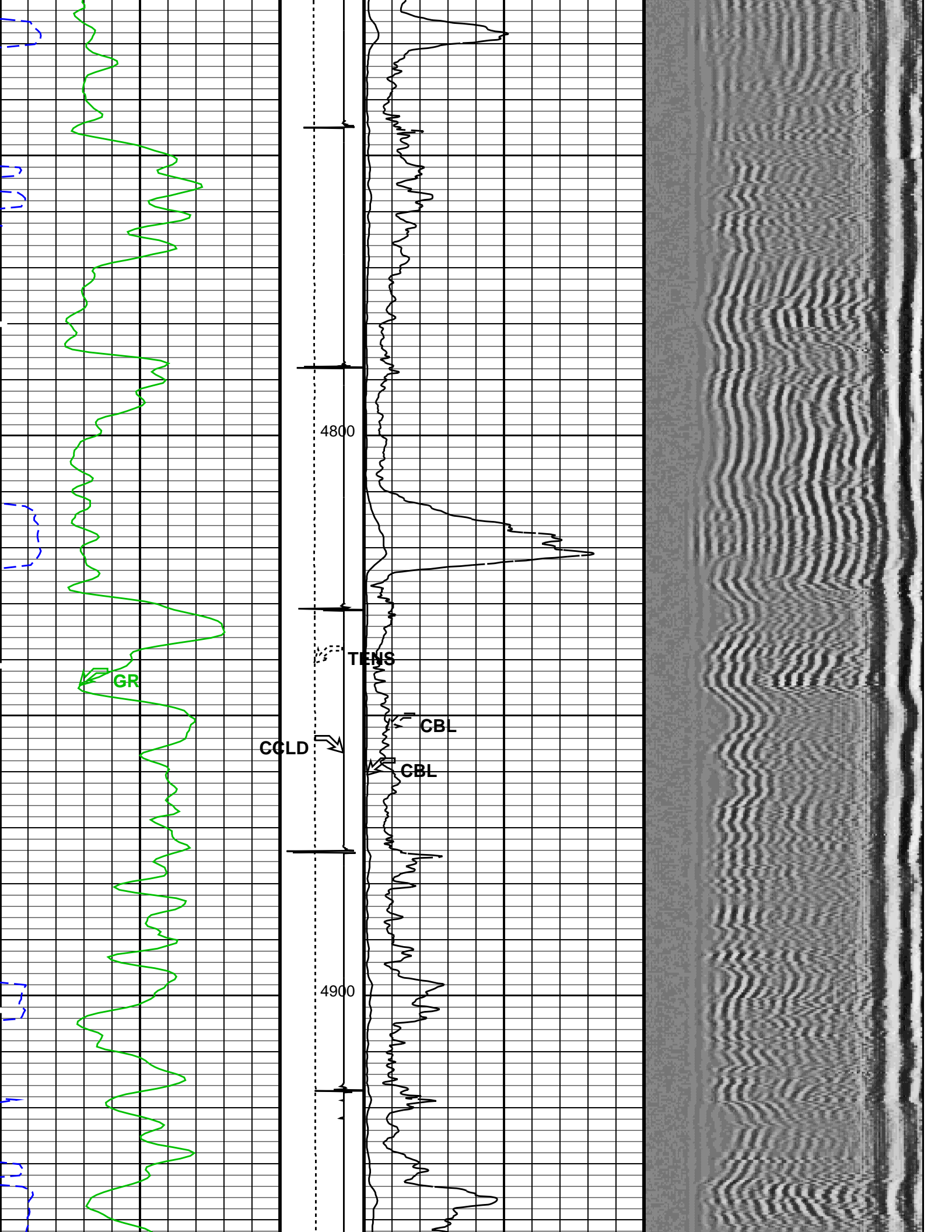

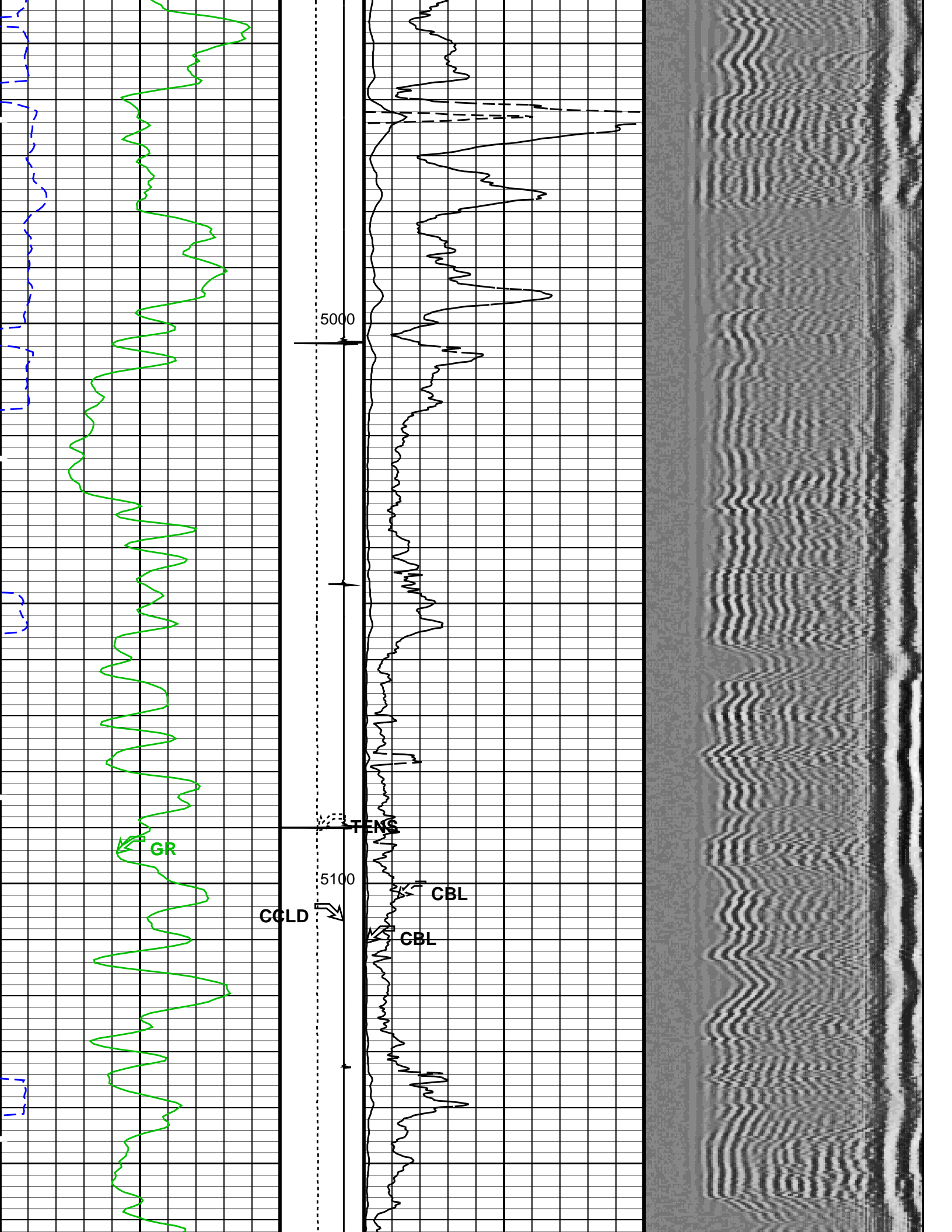

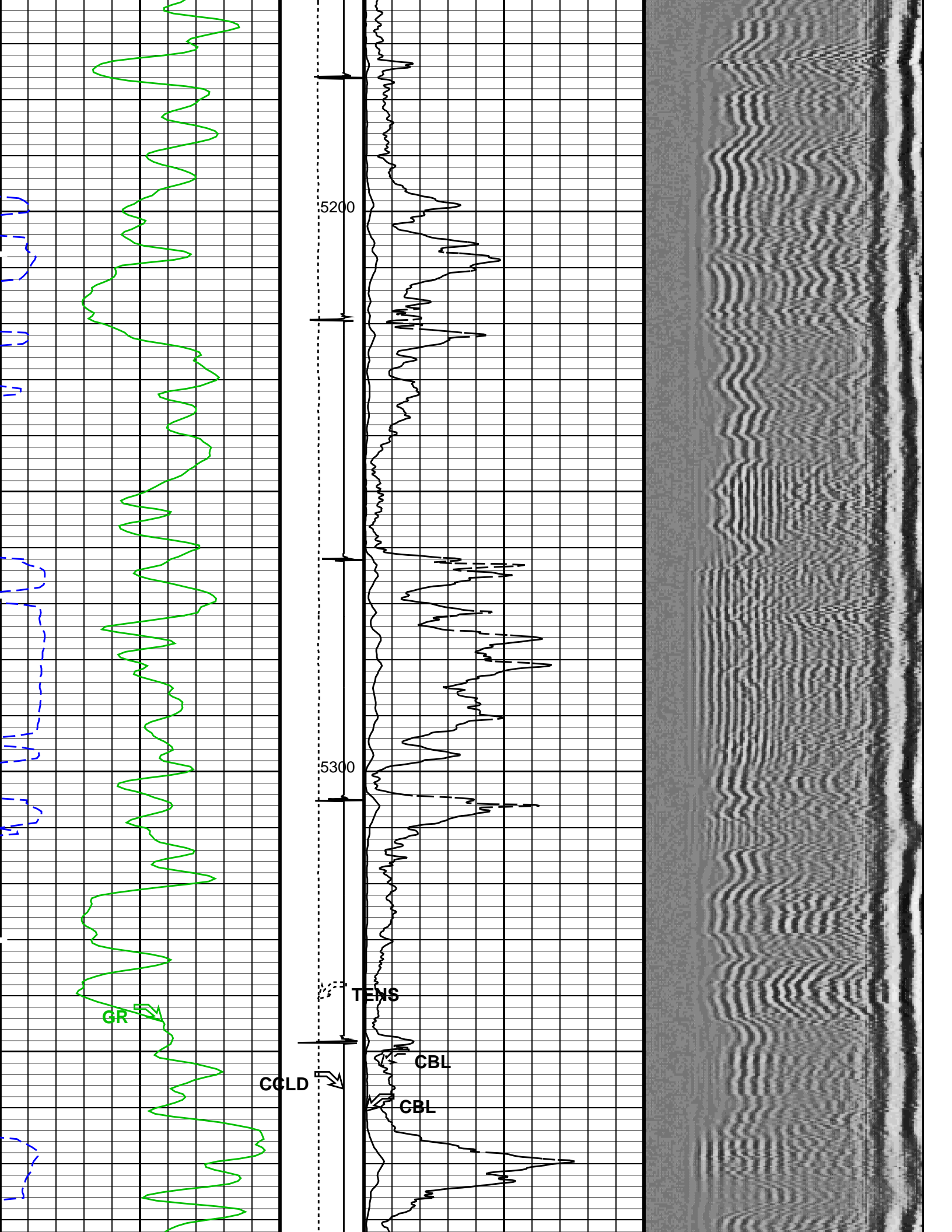



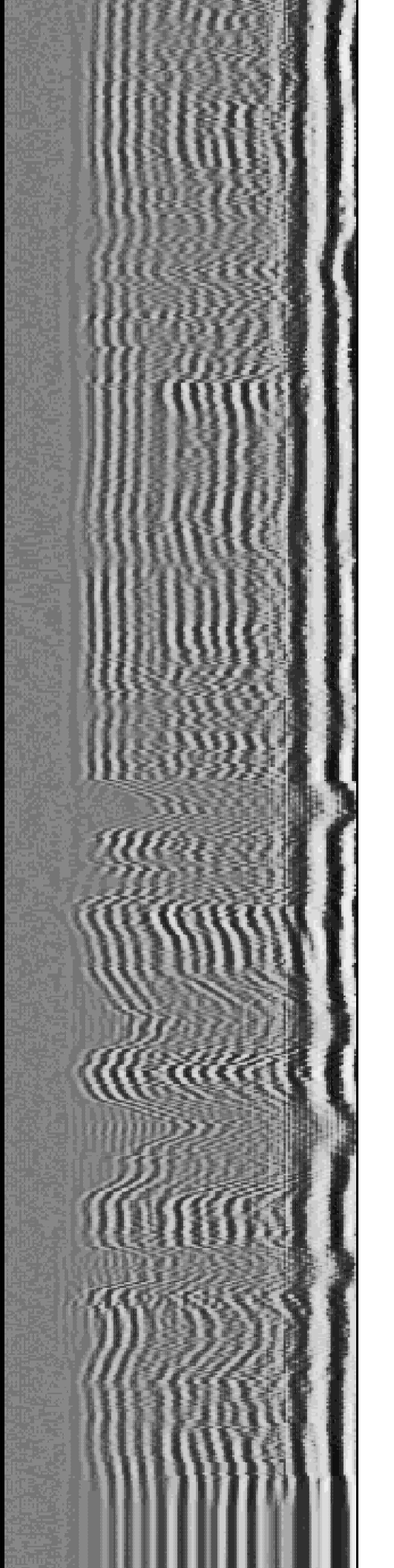
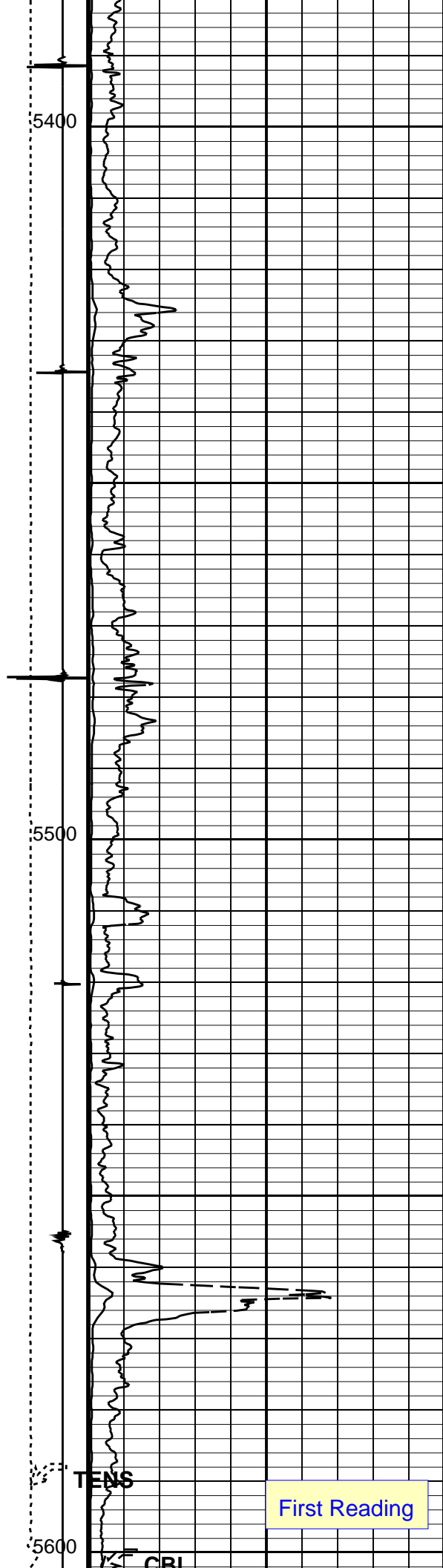
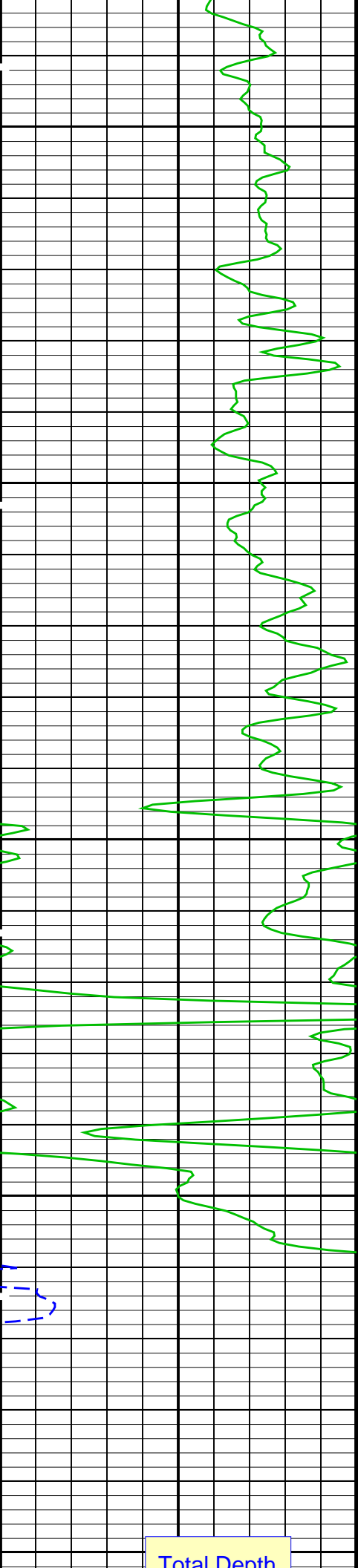

Total Depth

First Reading

TENS

CRI

|   |  |  |  |  |  |  |  |
|---|--|--|--|--|--|--|--|
|   |  |  |  |  |  |  |  |
| <b>Gamma Ray (GR)</b><br>(GAPI)             |  | <b>Tension (TENS)</b><br>(LBF)         |  | <b>CBL Amplitude (CBL)</b><br>(MV)       |  | <b>Min</b> <b>Max</b><br><b>VDL Variable Density (VDL)</b><br>(US) |  |
| 0 150                                       |  | 0 2000                                 |  | 0 100                                    |  | 200 1200   |  |
| <b>Transit Time (TT)</b><br>(US)            |  | <b>Discriminated CCL (CCLD)</b><br>(V) |  | <b>CBL Amplitude (CBL)</b><br>(MV)       |  |  |  |
| 260 160                                     |  | 3 -1                                   |  | 0 10                                     |  |  |  |
| <b>PIP SUMMARY</b>                          |  |  |  |  |  |  |  |
| Time Mark Every 60 S                        |  |  |  |  |  |  |  |
| Format: CBL_VDL Vertical Scale: 5" per 100' |  |  |  | Graphics File Created: 14-May-2012 19:39 |  |  |  |

**OP System Version: 18C0-147**

|         |                |       |          |
|---------|----------------|-------|----------|
| SCMT-CB | HFE-4028-IFLEX | RST-C | 18C0-147 |
| PSPT-A  | HFE-4028-IFLEX |       |          |

### <<<SCMT Cement Evaluation Information Summary>>>

|  |                     |                                    |                                  |
|--|---------------------|------------------------------------|----------------------------------|
| <b>Sonde Serial Number</b>                             | <b>SCMS-CB 8317</b> |                                    |                                  |
| <b>Current Casing Size</b>                             | <b>4.50000 IN</b>   |                                    |                                  |
| <b>Casing Weight</b>                                   | <b>11.6000 LB/F</b> |                                    |                                  |
| <b>Expected CBL Amplitude<br/>in Free Pipe Section</b> | <b>80 MV</b>        | <b>Minimum Sonic Amplitude</b>     | <b>0.579149 MV (100% Cement)</b> |
|  |                     |                                    | <b>1.55185 MV (80% Cement)</b>   |
|  |                     | <b>MAP Minimum Sonic Amplitude</b> | <b>4.32284 MV (100% Cement)</b>  |
|  |                     |                                    | <b>8.10244 MV (80% Cement)</b>   |

## Master Calibration (Normalization)

|                            |            |                              |     |
|----------------------------|------------|------------------------------|-----|
| Date of Master Calibration | 6-MAR-2012 |                              |     |
| CBL Correction Factor      | 0.0689824  | CBL Adjustment Factor (CBAF) | 1.0 |
| MAP 1 Correction Factor    | 0.107072   | MAP Adjustment Factor (MPAF) | 1.0 |
| MAP 2 Correction Factor    | 0.128400   |                              |     |
| MAP 3 Correction Factor    | 0.135634   |                              |     |
| MAP 4 Correction Factor    | 0.115019   |                              |     |
| MAP 5 Correction Factor    | 0.108562   |                              |     |
| MAP 6 Correction Factor    | 0.113017   |                              |     |
| MAP 7 Correction Factor    | 0.117769   |                              |     |
| MAP 8 Correction Factor    | 0.123422   |                              |     |

## Parameters

| DLIS Name                                     | Description  | Value    |      |
|---|--|----------|------|
| SCMT-CB: Slim Cement Mapping Tool, 1-11/16 OD |  |          |      |
| BILI  | Bond Index Level for Zone Isolation                  | 0.8      |      |
| CB3D  | SCMT CBL 3 ft Peak Detection Mode                    | PEAK     |      |
| CB3G  | SCMT CBL 3 ft Peak Detection T0_Delay and Noise Gate | 224.559  | US   |
| CB3T  | SCMT CBL 3 ft Fixed Threshold Level                  | 20       | MV   |
| CB5D  | SCMT CBL 5 ft Peak Detection Mode                    | PEAK     |      |
| CB5G  | SCMT CBL 5 ft Peak Detection T0_Delay and Noise Gate | 338.559  | US   |
| CB5T  | SCMT CBL 5 ft Fixed Threshold Level                  | 20       | MV   |
| CBLG  | CBL Gate Width                                       | 40       | US   |
| CBRA  | CBL LQC Reference Amplitude in Free Pipe             | 80       | MV   |
| CMCF  | CBL Cement Type Compensation Factor                  | 1        |      |
| CMTC  | SCMT Slow Channel Multiplexer Mode                   | SCAN     |      |
| CMTM  | SCMT Operating Mode                                  | LOG      |      |
| CSCS  | SCMT Slow Channel Index                              | VCC      |      |
| CTHI  | Casing Thickness                                     | 0.255617 | IN   |
| DTF   | Delta-T Fluid  | 189      | US/F |
| FATT  | Acoustic Attenuation due to Fluid                    | 0        | DB/F |
| FCF   | CBL Fluid Compensation Factor                        | 0.924277 |      |

|                          |   |          |      |
|--------------------------|---|----------|------|
| GOBO                     | Good Bond                                       | 1.55185  | MV   |
| MAPD                     | SCMT MAP Peak Detection Mode                    | PEAK     |      |
| MAPG                     | SCMT MAP Peak Detection T0_Delay and Noise Gate | 167.559  | US   |
| MAPT                     | SCMT MAP Fixed Threshold Level                  | 30       | MV   |
| MATT                     | Maximum Attenuation                             | 16.5449  | DB/F |
| MCCF                     | MAP Cement Type Compensation Factor             | 1        |      |
| MCI                      | Minimum Cemented Interval for Isolation         | 1.25     | FT   |
| MMSA                     | MAP Minimum Sonic Amplitude                     | 4.32284  | MV   |
| MSA                      | Minimum Sonic Amplitude                         | 0.579149 | MV   |
| PEDE                     | Peak Detection On/Off Switch in Playback        | OFF      |      |
| VDLG                     | VDL Manual Gain                                 | 5        |      |
| ZCMT                     | Acoustic Impedance of Cement                    | 6.8      | MRAY |
| System and Miscellaneous |   |          |      |
| CSIZ                     | Current Casing Size                             | 4.500    | IN   |
| CWEI                     | Casing Weight                                   | 11.60    | LB/F |
| DFD                      | Drilling Fluid Density                          | 8.40     | LB/G |
| DO                       | Depth Offset for Playback                       | 0.0      | FT   |
| DORL                     | Depth Offset for Repeat Analysis                | 0.0      | FT   |
| PP                       | Playback Processing                             | NORMAL   |      |
| TD                       | Total Depth                                     | 9216     | FT   |

Input DLIS Files

DEFAULT SCMT\_RST\_PSP\_048PUP FN:47 PRODUCER 13-May-2012 14:23 5612.0 FT 101.5 FT

Output DLIS Files

DEFAULT SCMT\_RST\_PSP\_064PUP FN:63 PRODUCER 14-May-2012 19:39



REPEAT PASS 0 PSI

MAXIS Field Log

Company: ENCANA OIL & GAS (USA) INC. Well: TWIN CREEK 12-6A1 (F12E)

Input DLIS Files

DEFAULT SCMT\_RST\_PSP\_048PUP FN:47 PRODUCER 13-May-2012 14:23 5612.0 FT 101.5 FT  
DEFAULT SCMT\_RST\_PSP\_063PUP FN:62 PRODUCER 14-May-2012 19:38 5614.5 FT 5294.0 FT

Output DLIS Files

DEFAULT SCMT\_RST\_PSP\_064PUP FN:63 PRODUCER 14-May-2012 19:39

OP System Version: 18C0-147

SCMT-CB HFE-4028-IFLEX RST-C 18C0-147  
PSPT-A HFE-4028-IFLEX

PIP SUMMARY

Time Mark Every 60 S

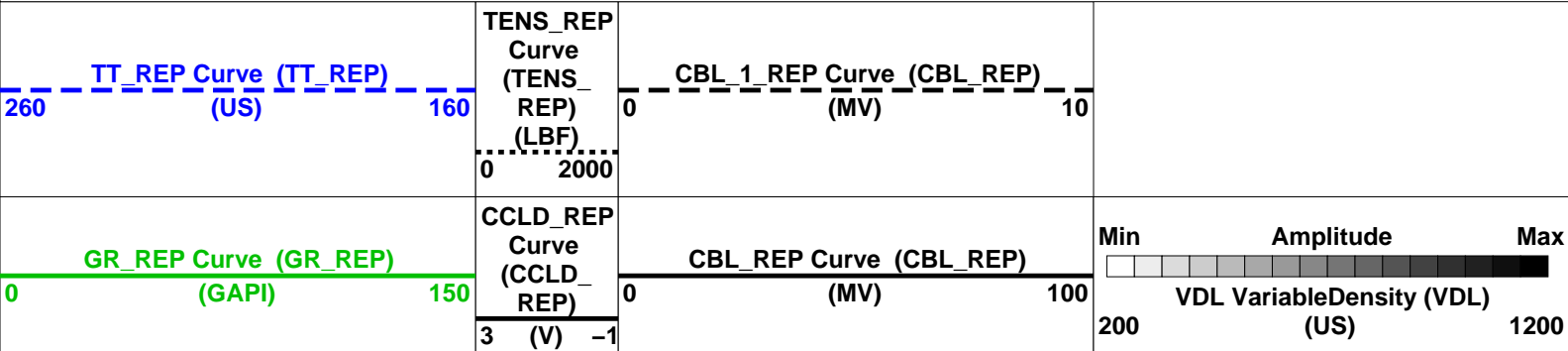

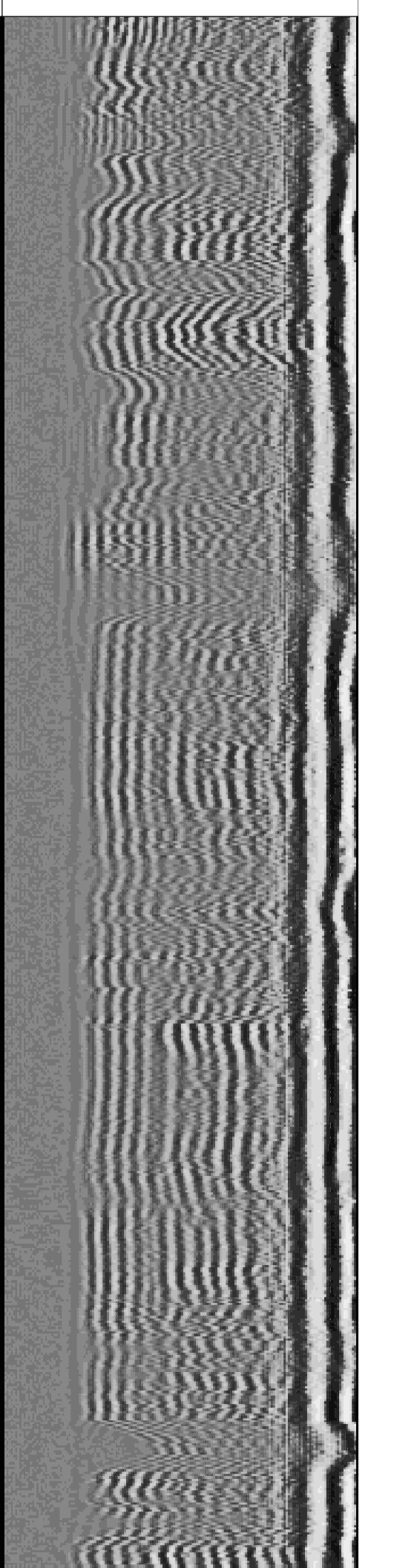
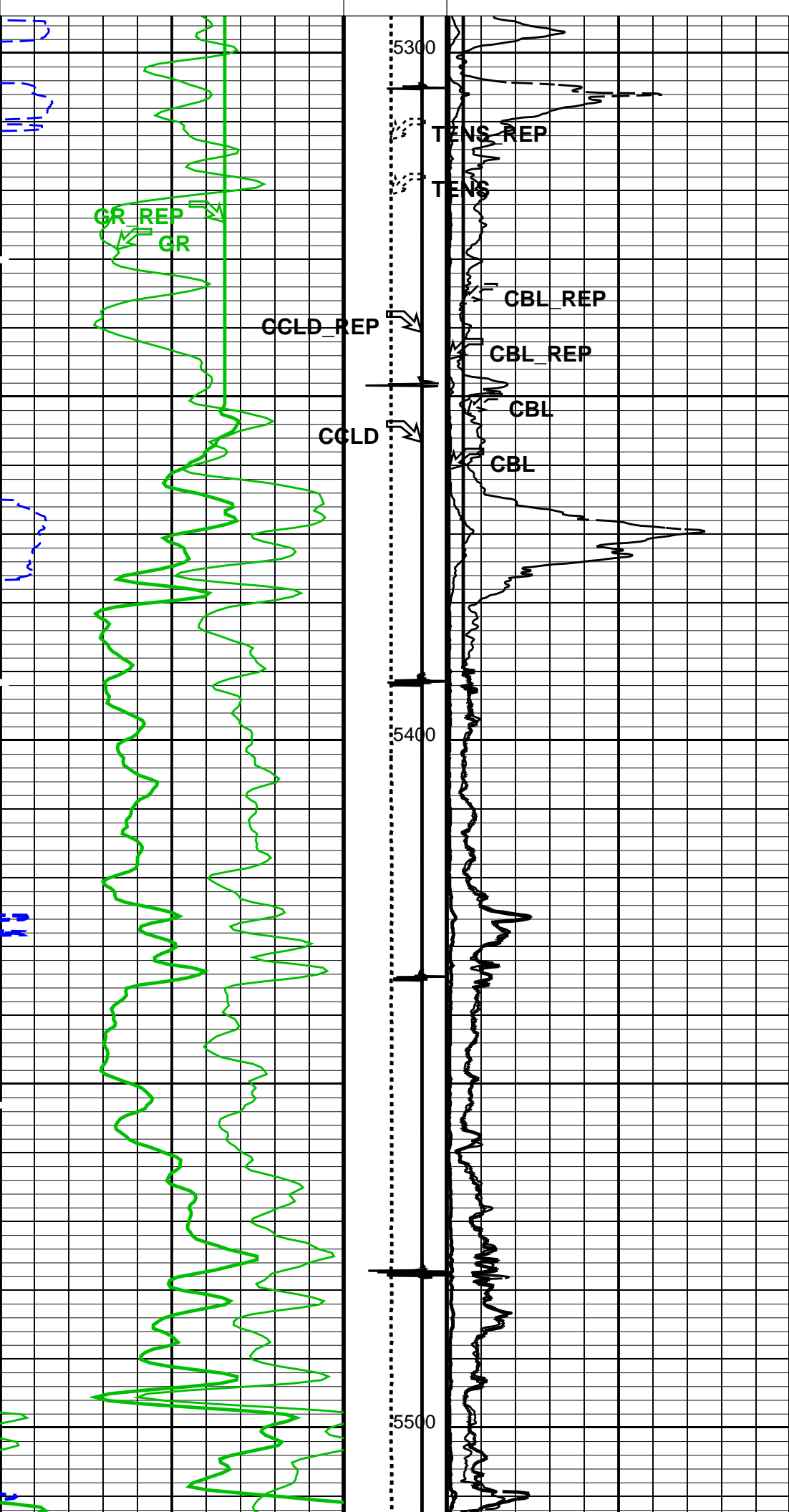

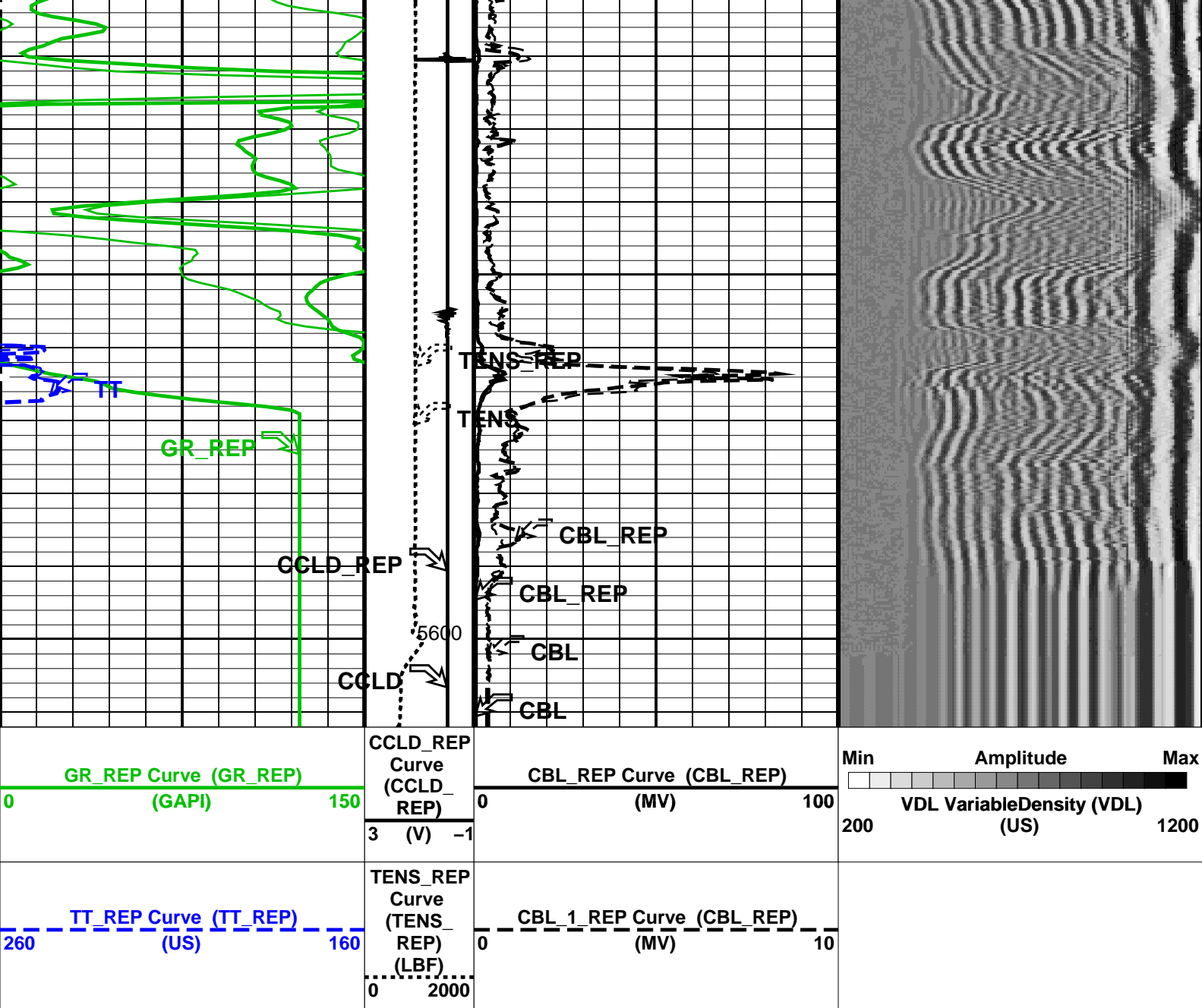

#### PIP SUMMARY

Time Mark Every 60 S

Format: CBL\_VDL\_REP Vertical Scale: 5" per 100'

Graphics File Created: 14-May-2012 19:39

### OP System Version: 18C0-147

SCMT-CB HFE-4028-IFLEX RST-C 18C0-147  
PSPT-A HFE-4028-IFLEX

#### <<<SCMT Cement Evaluation Information Summary>>>

Sonde Serial Number SCMS-CB 8317

Current Casing Size 4.50000 IN

Casing Weight 11.6000 LB/F

Expected CBL Amplitude 80 MV

in Free Pipe Section

Minimum Sonic Amplitude

0.579149 MV (100% Cement)

1.55185 MV (80% Cement)

MAP Minimum Sonic Amplitude

4.32284 MV (100% Cement)

8.10244 MV (80% Cement)

Master Calibration (Normalization)

Before Calibration (Adjustment)

Date of Master Calibration 6-MAR-2012



|                         |           |                              |     |
|-------------------------|-----------|------------------------------|-----|
| CBL Correction Factor   | 0.0689824 | CBL Adjustment Factor (CBAF) | 1.0 |
| MAP 1 Correction Factor | 0.107072  | MAP Adjustment Factor (MPAF) | 1.0 |
| MAP 2 Correction Factor | 0.128400  |                              |     |
| MAP 3 Correction Factor | 0.135634  |                              |     |
| MAP 4 Correction Factor | 0.115019  |                              |     |
| MAP 5 Correction Factor | 0.108562  |                              |     |
| MAP 6 Correction Factor | 0.113017  |                              |     |
| MAP 7 Correction Factor | 0.117769  |                              |     |
| MAP 8 Correction Factor | 0.123422  |                              |     |

## Parameters

| DLIS Name                                     | Description  | Value    |      |
|---|--|----------|------|
| SCMT-CB: Slim Cement Mapping Tool, 1-11/16 OD |  |          |      |
| BILI  | Bond Index Level for Zone Isolation                  | 0.8      |      |
| CB3D  | SCMT CBL 3 ft Peak Detection Mode                    | PEAK     |      |
| CB3G  | SCMT CBL 3 ft Peak Detection T0_Delay and Noise Gate | 224.559  | US   |
| CB3T  | SCMT CBL 3 ft Fixed Threshold Level                  | 20       | MV   |
| CB5D  | SCMT CBL 5 ft Peak Detection Mode                    | PEAK     |      |
| CB5G  | SCMT CBL 5 ft Peak Detection T0_Delay and Noise Gate | 338.559  | US   |
| CB5T  | SCMT CBL 5 ft Fixed Threshold Level                  | 20       | MV   |
| CBLG  | CBL Gate Width                                       | 40       | US   |
| CBRA  | CBL LQC Reference Amplitude in Free Pipe             | 80       | MV   |
| CMCF  | CBL Cement Type Compensation Factor                  | 1        |      |
| CMTC  | SCMT Slow Channel Multiplexer Mode                   | SCAN     |      |
| CMTM  | SCMT Operating Mode                                  | LOG      |      |
| CSCS  | SCMT Slow Channel Index                              | VCC      |      |
| CTHI  | Casing Thickness                                     | 0.255617 | IN   |
| DTF   | Delta-T Fluid  | 189      | US/F |
| FATT  | Acoustic Attenuation due to Fluid                    | 0        | DB/F |
| FCF   | CBL Fluid Compensation Factor                        | 0.924277 |      |
| GOBO  | Good Bond  | 1.55185  | MV   |
| MAPD  | SCMT MAP Peak Detection Mode                         | PEAK     |      |
| MAPG  | SCMT MAP Peak Detection T0_Delay and Noise Gate      | 167.559  | US   |
| MAPT  | SCMT MAP Fixed Threshold Level                       | 30       | MV   |
| MATT  | Maximum Attenuation                                  | 16.5449  | DB/F |
| MCCF  | MAP Cement Type Compensation Factor                  | 1        |      |
| MCI   | Minimum Cemented Interval for Isolation              | 1.25     | FT   |
| MMSA  | MAP Minimum Sonic Amplitude                          | 4.32284  | MV   |
| MSA   | Minimum Sonic Amplitude                              | 0.579149 | MV   |
| PEDE  | Peak Detection On/Off Switch in Playback             | OFF      |      |
| VDLG  | VDL Manual Gain                                      | 5        |      |
| ZCMT  | Acoustic Impedance of Cement                         | 6.8      | MRAY |
| System and Miscellaneous                      |  |          |      |
| CSIZ  | Current Casing Size                                  | 4.500    | IN   |
| CWEI  | Casing Weight  | 11.60    | LB/F |
| DFD   | Drilling Fluid Density                               | 8.40     | LB/G |
| DO  | Depth Offset for Playback                            | 0.0      | FT   |
| DORL  | Depth Offset for Repeat Analysis                     | 0.0      | FT   |
| PP  | Playback Processing                                  | NORMAL   |      |
| TD  | Total Depth  | 9216     | FT   |

## Input DLIS Files

|         |                     |       |          |                   |           |           |
|---------|---------------------|-------|----------|-------------------|-----------|-----------|
| DEFAULT | SCMT_RST_PSP_048PUP | FN:47 | PRODUCER | 13-May-2012 14:23 | 5612.0 FT | 101.5 FT  |
| DEFAULT | SCMT_RST_PSP_063PUP | FN:62 | PRODUCER | 14-May-2012 19:38 | 5614.5 FT | 5294.0 FT |

## Output DLIS Files

|         |                     |       |          |                   |  |  |
|---------|---------------------|-------|----------|-------------------|--|--|
| DEFAULT | SCMT_RST_PSP_064PUP | FN:63 | PRODUCER | 14-May-2012 19:39 |  |  |
|---------|---------------------|-------|----------|-------------------|--|--|

**Schlumberger**

**TEMPERATURE PLOT**

Index: 5612.0 – 101.5 FT

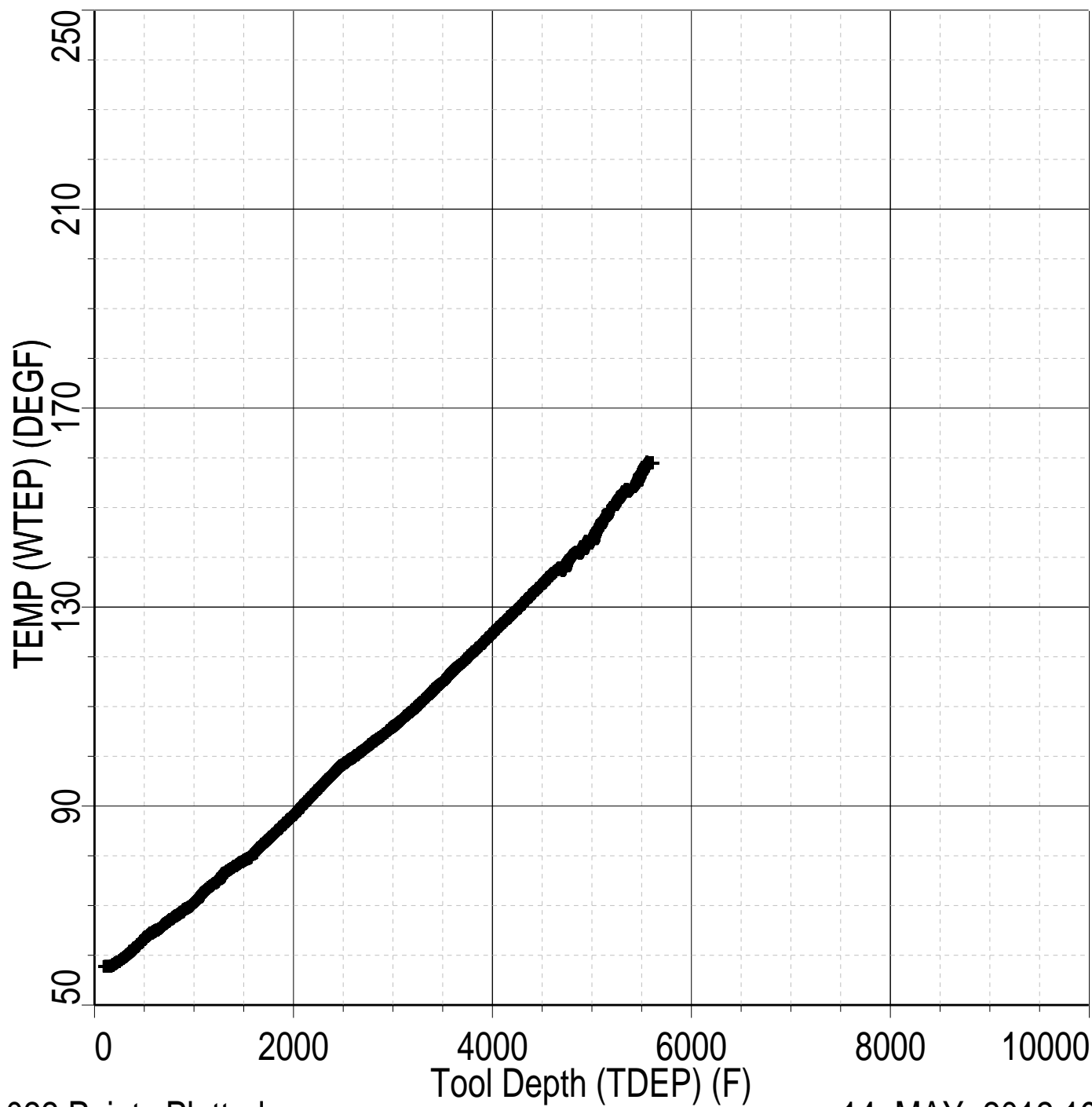

11022 Points Plotted

14-MAY-2012 19:43

**Schlumberger**

**COEFFICIENTS**

MAXIS Field Log

Client: ENCANA OIL & GAS (USA) INC.

Field: MAMM CREEK

Tool:

Sub Type:

PSP

PRMS

PBMS Digitalization Clock

Sonde Serial NB

Sensor Serial NB 3779

Calib Date ddmmyy 090107

Matrix Size 16

Coeff CRC D285

Clock Coeff

|         | Temp**0            | Temp**1            | Temp**2            |
|---------|--------------------|--------------------|--------------------|
| Temp**0 | -.210501098404E+03 | -.537713340627E+01 | -.752421519422E-01 |
|         | Temp**3            | Temp**4            | Temp**5            |
| Temp**0 | +.630273975887E-03 | +.266728381738E-05 | 0.0                |

PBMS Sapphire 10kPsi Gauge

Sonde Serial NB COEFFICIENTS FOR SAPPHIRE PBMS-A.3779 S/N:

Sensor Serial NB 3779

Calib Date ddmmyy 090107

Matrix Size 66

Coeff CRC 4C82

Pres Coeff

|       | Tt**0              | Tt**1              | Tt**2              |
|-------|--------------------|--------------------|--------------------|
| Tp**0 | -.611876617639E+04 | +.471061007964E+04 | -.216447354932E+04 |
| Tp**1 | +.371836126905E+04 | -.234756196935E+04 | +.129149325686E+04 |
| Tp**2 | +.193143980957E+02 | -.189348218853E+01 | -.341812471126E+01 |
| Tp**3 | -.568815065386E+01 | +.200079683569E+01 | 0.0                |
| Tp**4 | 0.0                | 0.0                | 0.0                |



|       |                    |                     |       |
|-------|--------------------|---------------------|-------|
| Tp**5 | 0.0                | 0.0                 | 0.0   |
|       | Tt**3              | Tt**4               | Tt**5 |
| Tp**0 | +380249508124E+03  | −.247683004908E+02  | 0.0   |
| Tp**1 | −.227135245080E+03 | +1.146352372057E+02 | 0.0   |
| Tp**2 | 0.0                | 0.0                 | 0.0   |
| Tp**3 | 0.0                | 0.0                 | 0.0   |
| Tp**4 | 0.0                | 0.0                 | 0.0   |
| Tp**5 | 0.0                | 0.0                 | 0.0   |

---

PBMS Sapphire 10kPsi Gauge

Sonde Serial NB
Sensor Serial NB
Calib Date ddmmyy
Matrix Size
Coeff CRC

:
3779
090107
66
C39E

Temp Coeff

|       |                    |                    |                    |
|-------|--------------------|--------------------|--------------------|
|       | Tp**0              | Tp**1              | Tp**2              |
| Tt**0 | −.278275571347E+03 | +251216271916E+01  | −.820715649824E+00 |
| Tt**1 | +598349067015E+02  | −.107326373545E+01 | +652890183203E−01  |
| Tt**2 | +109160002120E+02  | +262812193556E+00  | −.450134240377E−02 |
| Tt**3 | −.673302171285E+00 | −.213772918779E−01 | 0.0                |
| Tt**4 | 0.0                | 0.0                | 0.0                |
| Tt**5 | 0.0                | 0.0                | 0.0                |
|       | Tp**3              | Tp**4              | Tp**5              |
| Tt**0 | +151507143209E+00  | −.592670012996E−02 | 0.0                |
| Tt**1 | +127486538512E−01  | −.437897076104E−02 | 0.0                |
| Tt**2 | 0.0                | 0.0                | 0.0                |
| Tt**3 | 0.0                | 0.0                | 0.0                |
| Tt**4 | 0.0                | 0.0                | 0.0                |
| Tt**5 | 0.0                | 0.0                | 0.0                |

---

|           |                             |           |      |
|-----------|-----------------------------|-----------|------|
| Client:   | ENCANA OIL & GAS (USA) INC. | Tool:     | PSP  |
| Field:    | MAMM CREEK                  | Sub Type: | PBMS |
| Well:     | TWIN CREEK F12E PAD         | Sensor:   | GR   |
| Run date: | 13−May−2012                 |           |      |

---

PBMS Gamma Ray

Sonde Serial NB

Sensor Serial NB

Calib Date ddmmyy

Matrix Size

Coeff CRC

RESISTORS FOR GR SENSOR N.34552,TOOL PBMS-AA3779. SENSOR S/N:

34552

030606

12

3AE5

GR HV Rt

|       | Rt**0              | Rt**1              |
|-------|--------------------|--------------------|
| Rt**0 | +.200000000000e+04 | +.214000000000e+04 |

---

Client: ENCANA OIL & GAS (USA) INC.

Field: MAMM CREEK

Well: TWIN CREEK F12E PAD

Run date: 13-May-2012

Tool: PSP

Sub Type: PBMS

Sensor: WellTemp RTD

PBMS RTD Well Thermometer

Sonde Serial NB

Sensor Serial NB

Calib Date ddmmyy

Matrix Size

Coeff CRC

COEFFICIENTS FOR RTD THERMOMETER PBMS-A.3779 S/N:

3779

090107

16

3846

WTemp Coeff

|       | Tt**0              | Tt**1              | Tt**2              |
|-------|--------------------|--------------------|--------------------|
| Tt**0 | +.492135102627E+02 | -.278827553804E+03 | +.142867554561E+03 |
|       | Tt**3              | Tt**4              | Tt**5              |
| Tt**0 | -.233378392336E+02 | +.145553494493E+01 | 0.0                |

---

Company: ENCANA OIL & GAS (USA) INC.



Well: TWIN CREEK 12-6A1 (F12E)

Field: MAMM CREEK

County: GARFIELD

State: COLORADO

CEMENT BOND LOG  
CBL- VDL  
GAMMA RAY - CCL