



Physical Address: 401 Arapahoe St.
Mail to: Box 384 Kiowa, CO 80117
Ph. 303-621-8672 - Fax 303-621-2717
www.highprairiesurvey.com

Job: 10178 Mahalo #10

Inv # 1958

High Prairie Surveying of Kiowa, Colorado has in accordance with a request from **Jack Fincham, Wiepking Fullerton Energy** has determined the location of **Mahalo #10** to be **1980 feet FNL**, and **660 feet FWL**, (90° off Section lines) of **SECTION 29**, Township **10s**, Range **55w** of the 6th Principal Meridian, **Lincoln County**, Colorado.

Date: Staked on 5-29-12 drawn on 5-30-12.

Re: Staked by Keith Westfall

Drawn: Drawn by Elijah Frane

Location Drawing

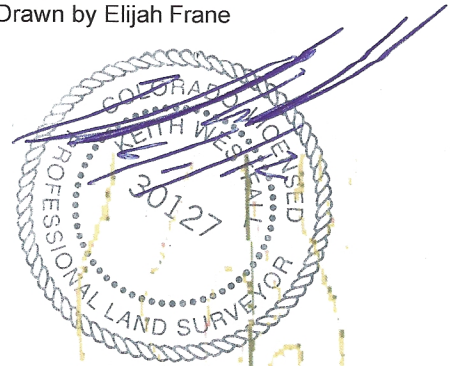

C.R. 26

There are no apparent improvements within 400' of proposed well pad.

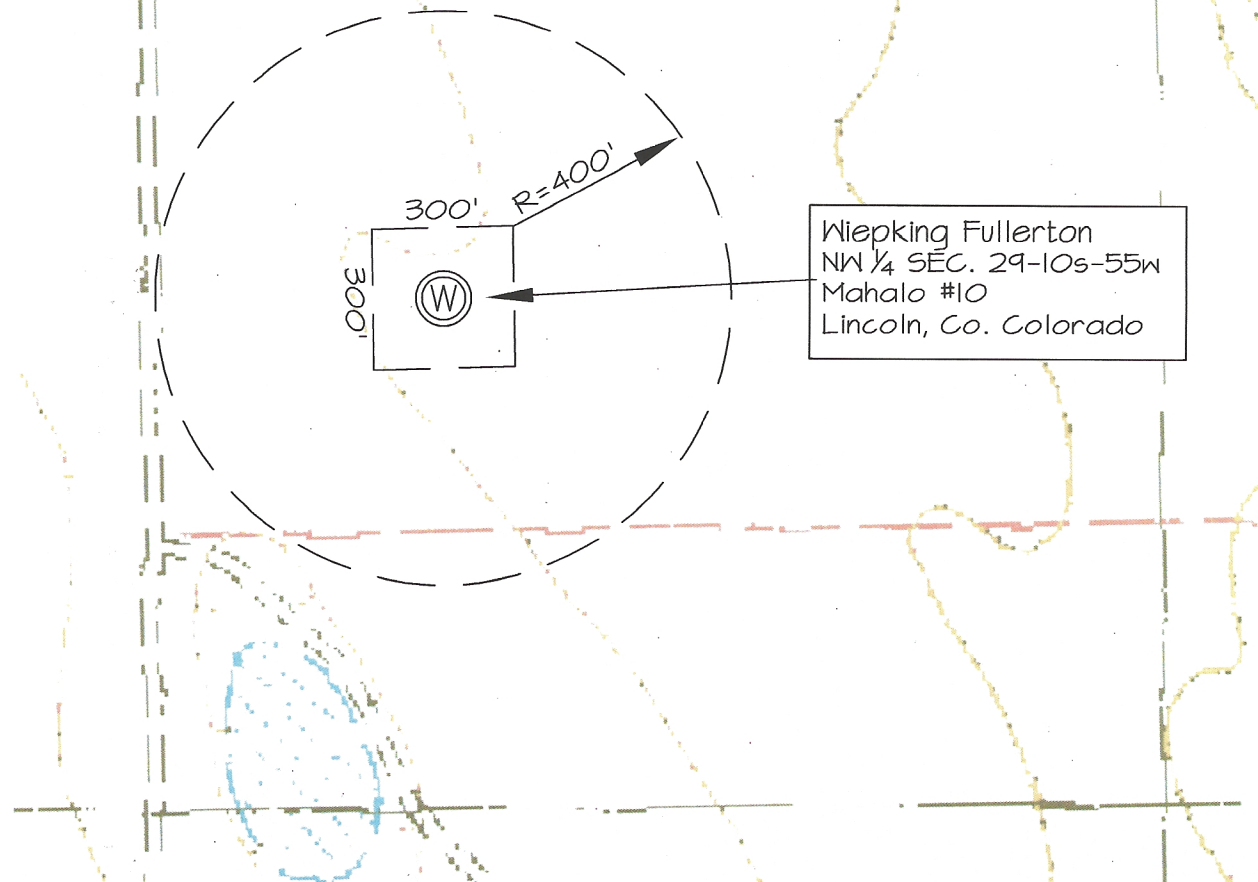

Wiepking Fullerton
NW 1/4 SEC. 29-10s-55w
Mahalo #10
Lincoln, Co. Colorado