



CEMENT BOND LOG

Mesa Wireline

| | | | |
|---|-------------------------------|--------------------------|--|
| Company | BAYSWATER EXPLORATION & PROD. | | |
| Well | SCHLOTTHAUER 14-23 | | |
| Field | WATTENBERG | | |
| County | WELD | | |
| State | COLORADO | | |
| Company BAYSWATER EXPLORATION & PROD. LLC | | Other Services | |
| Well SCHLOTTHAUER 14-23 | | NONE | |
| Field WATTENBERG | | | |
| County WELD | | State COLORADO | |
| Location: | | API #: 05-123-34777-0000 | |
| SHL: 85' FSL & 886' FWL SWSW | | | |
| BHL: 747' FSL & 1970' FWL SESW | | | |
| SEC: 23 TWP: 7N RGE: 67W | | | |
| Permanent Datum GROUND LEVEL | | Elevation 4965' | |
| Log Measured From KELLY BUSHING = 16' | | K.B. 4981' | |
| Drilling Measured From KELLY BUSHING | | D.F. 4980' | |
| | | G.L. 4965' | |

| | | | | | | | |
|------------------------|--------------|--------|---------------|--------|--------|------|----|
| Date | 9 APRIL 2012 | | | | | | |
| Run Number | ONE | | | | | | |
| Depth Driller | 7700' | | | | | | |
| Depth Logger | 7656' | | | | | | |
| Bottom Logged Interval | 7656' | | | | | | |
| Top Log Interval | 600' | | | | | | |
| Open Hole Size | 7.875" | | | | | | |
| Type Fluid | WATER | | | | | | |
| Density / Viscosity | ~8.3# | | | | | | |
| Max. Recorded Temp. | 235 DEG F | | | | | | |
| Estimated Cement Top | 1080' | | | | | | |
| Time Well Ready | N/A | | | | | | |
| Time Logger on Bottom | N/A | | | | | | |
| Equipment Number | 10501 PRD02 | | | | | | |
| Location | AULT, CO | | | | | | |
| Recorded By | Z. EMICK | | | | | | |
| Witnessed By | C. RODRIGUEZ | | | | | | |
| Borehole Record | | | Tubing Record | | | | |
| Run Number | Bit | From | To | Size | Weight | From | To |
| ONE | 12.25" | 0' | 720' | | | | |
| TWO | 7.875" | 20' | 7700' | | | | |
| | | | | | | | |
| Casing Record | Size | Wgt/Ft | Top | Bottom | | | |
| Surface String | 8.625" | 24# | 0' | 714' | | | |
| Prot. String | | | | | | | |
| Production String | 4.5" | 11.6# | 0' | 7690' | | | |
| Liner | | | | | | | |

<<< Fold Here >>>

All interpretations are opinions based on inferences from electrical or other measurements and we cannot and do not guarantee the accuracy or correctness of any interpretation, and we shall not, except in the case of gross or willful negligence on our part, be liable or responsible for any loss, costs, damages, or expenses incurred or sustained by anyone resulting from any interpretation made by any of our officers, agents or employees. These interpretations are also subject to our general terms and conditions set out in our current Price Schedule.

Comments

LOG CORRELATED TO PSI HIGH RESOLUTION INDUCTION LOG DATED 31 MARCH 2012

SHORT JOINT 7121' - 7136'

WE APPRECIATE YOUR BUSINESS, MESA WIRELINE LLC, GRAND JUNCTION CO. (970) 257-0458



REPEAT PASS

Database File: schlotthauer 14-23.db
Dataset Pathname: pass3
Presentation Format: dobl_prb
Dataset Creation: Mon Apr 09 11:28:54 2012 by Log SCH 110722
Charted by: Depth in Feet scaled 1:240

| | | |
|---|------------------|------|
| 0 | Gamma Ray (GAPI) | 200 |
| 0 | LTEN (lb) | 5000 |
| 9 | CCL | -1 |

| | | |
|---|--------------------------|-----|
| 0 | Amplified Amplitude (mV) | 20 |
| 0 | Amplitude (mV) | 100 |
| 0 | TT3 (usec) | 280 |

200 Variable Density 1200

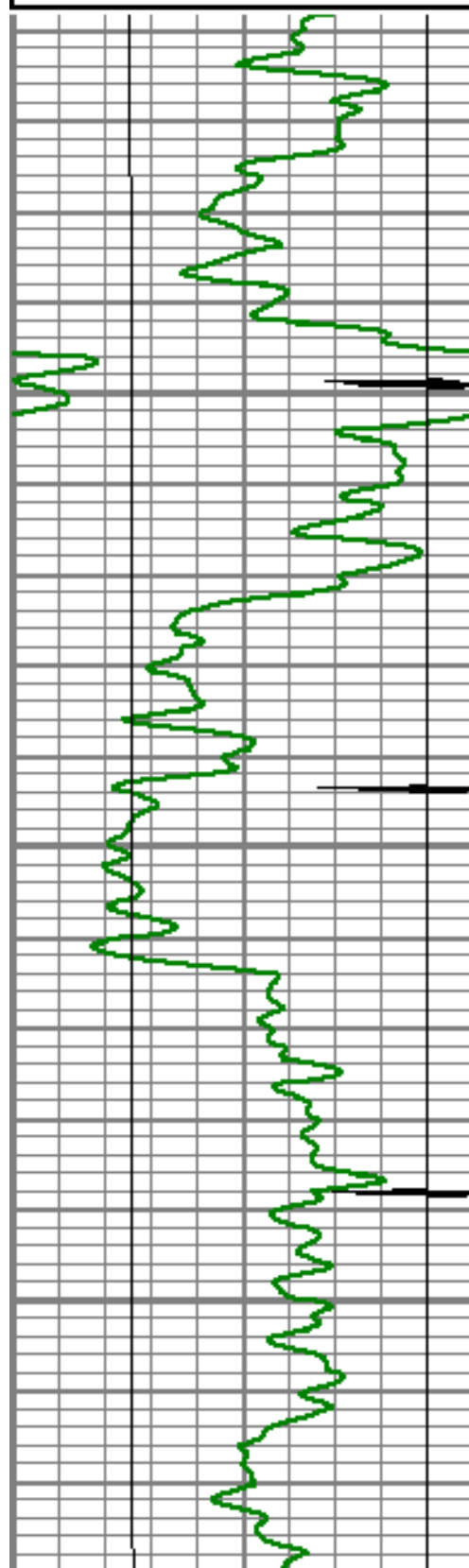

7400

7450

7500

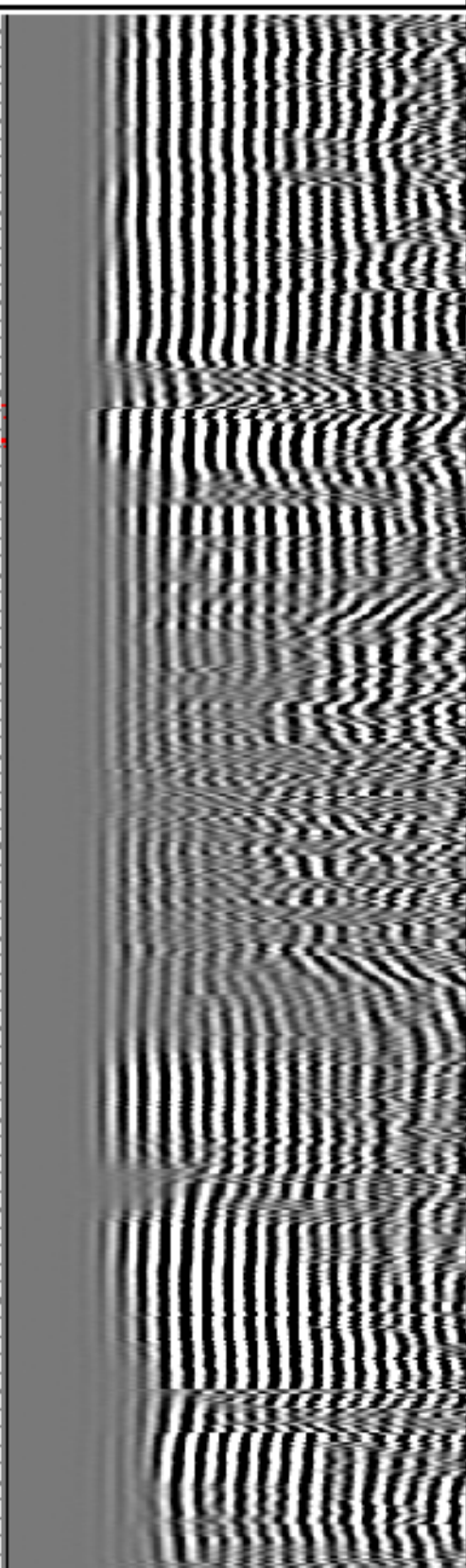
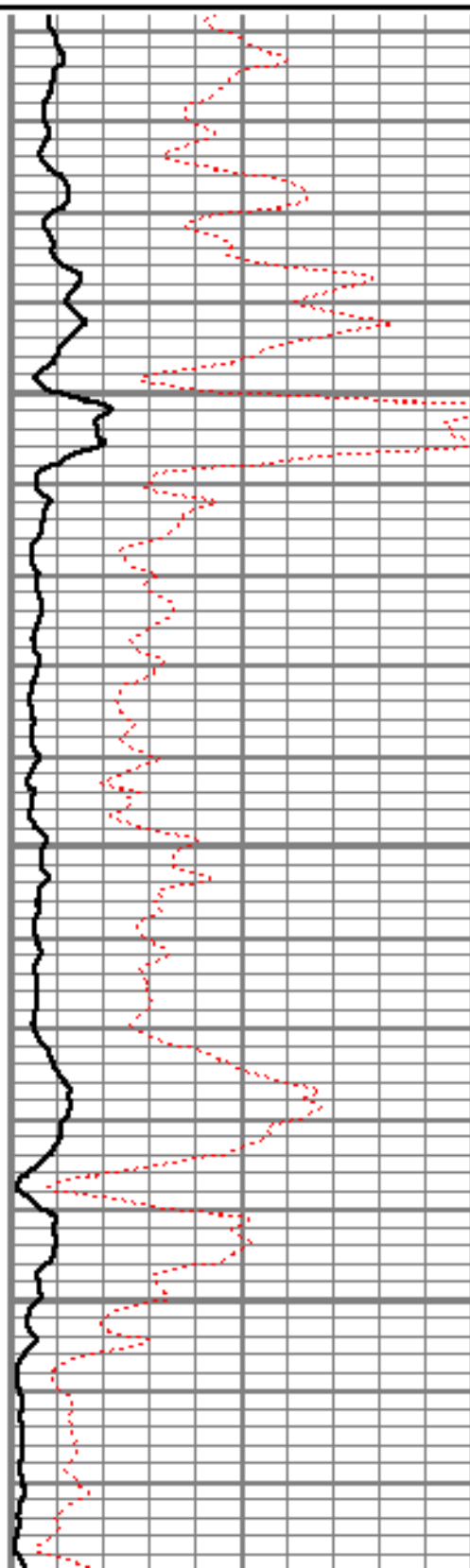

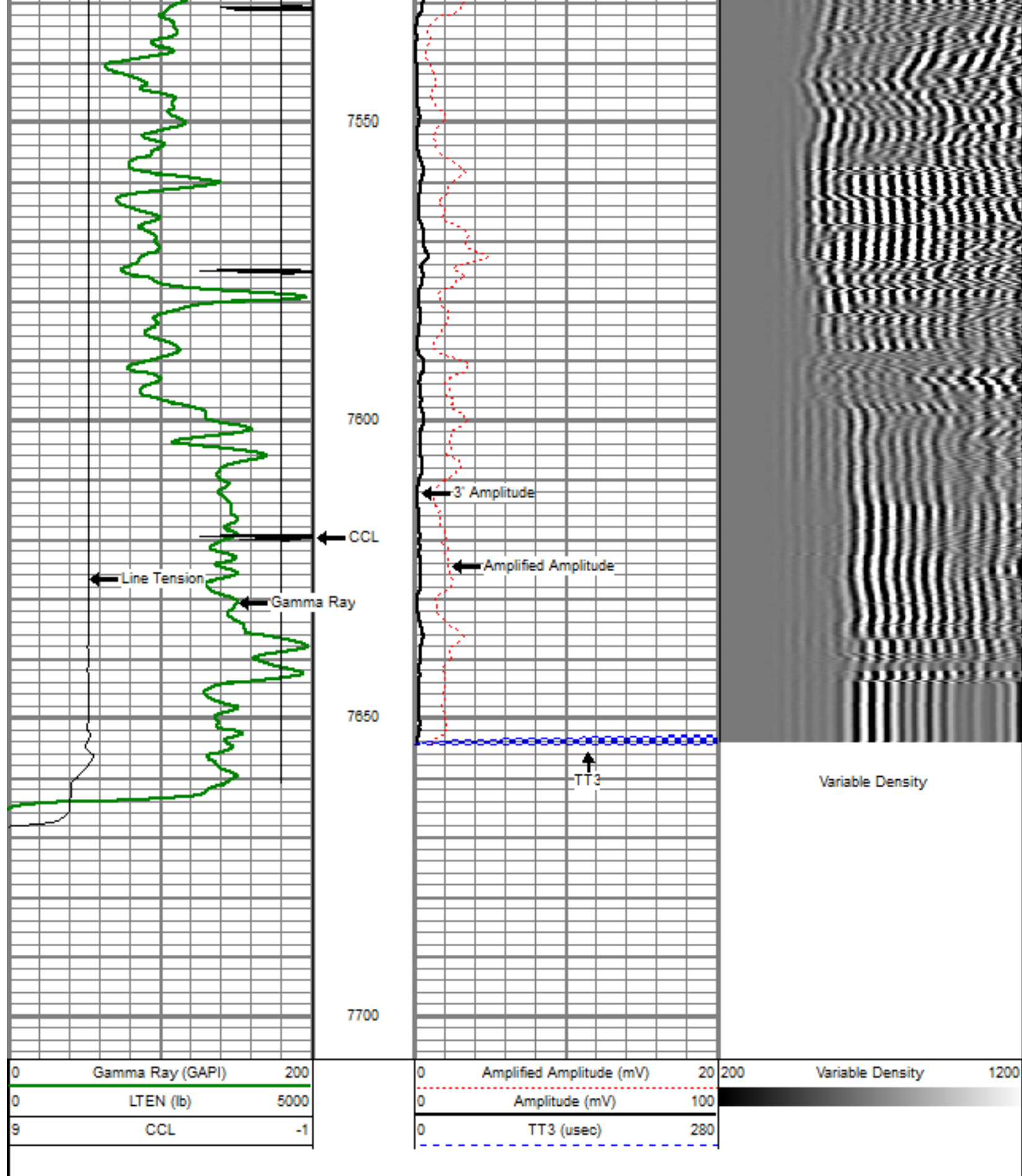

MAIN PASS

5" - 100'

Database File: schlotthauer 14-23.db
Dataset Pathname: pass4OH
Presentation Format: dobl_prb
Dataset Creation: Mon Apr 09 13:22:17 2012
Charted by: Depth in Feet scaled 1:240

| | | |
|---|------------------|------|
| 0 | Gamma Ray (GAPI) | 200 |
| 0 | LTEN (lb) | 5000 |
| 9 | CCL | -1 |

| | | |
|---|--------------------------|-----|
| 0 | Amplified Amplitude (mV) | 20 |
| 0 | Amplitude (mV) | 100 |
| 0 | TT3 (usec) | 280 |

200 Variable Density 1200

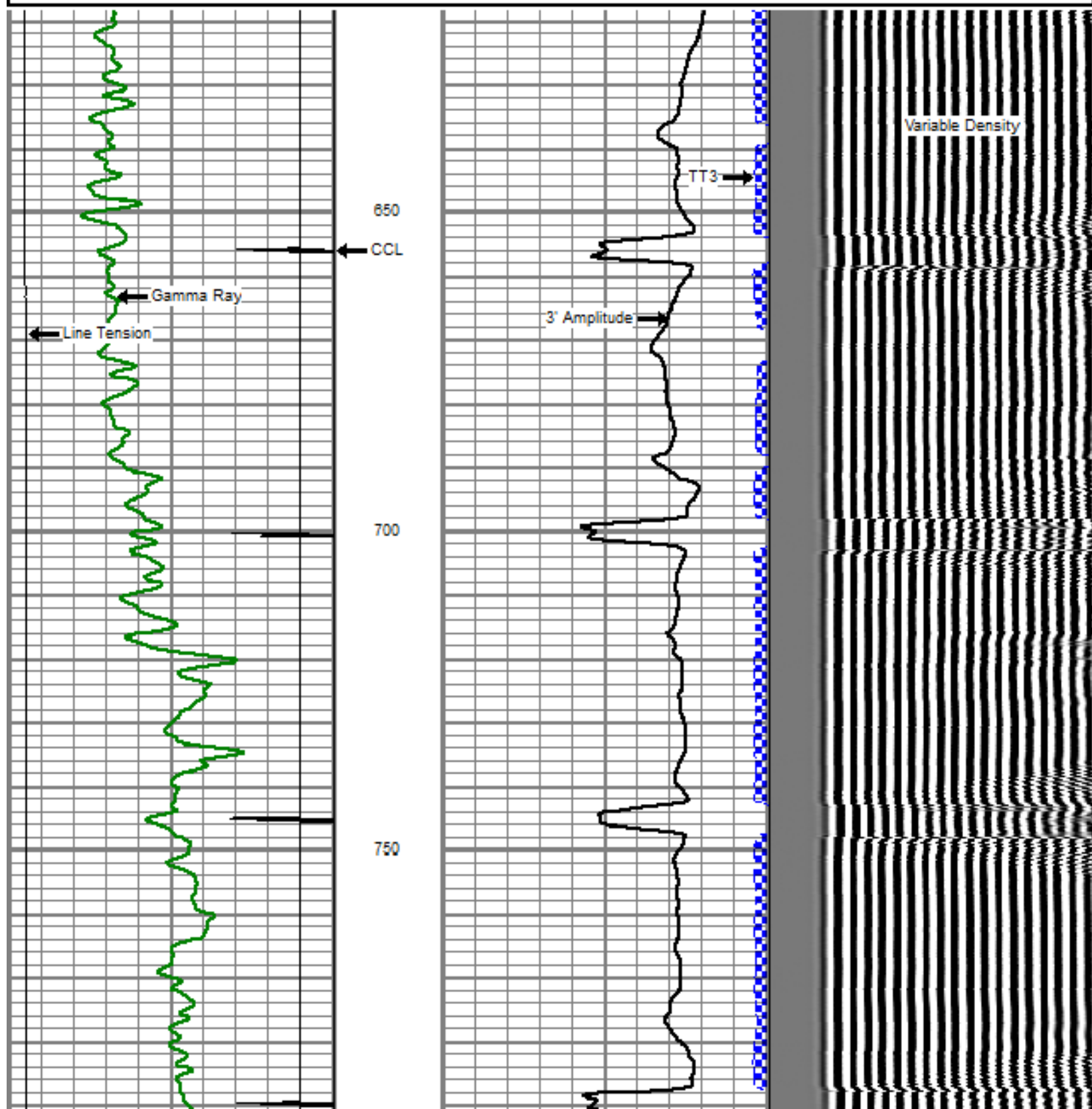

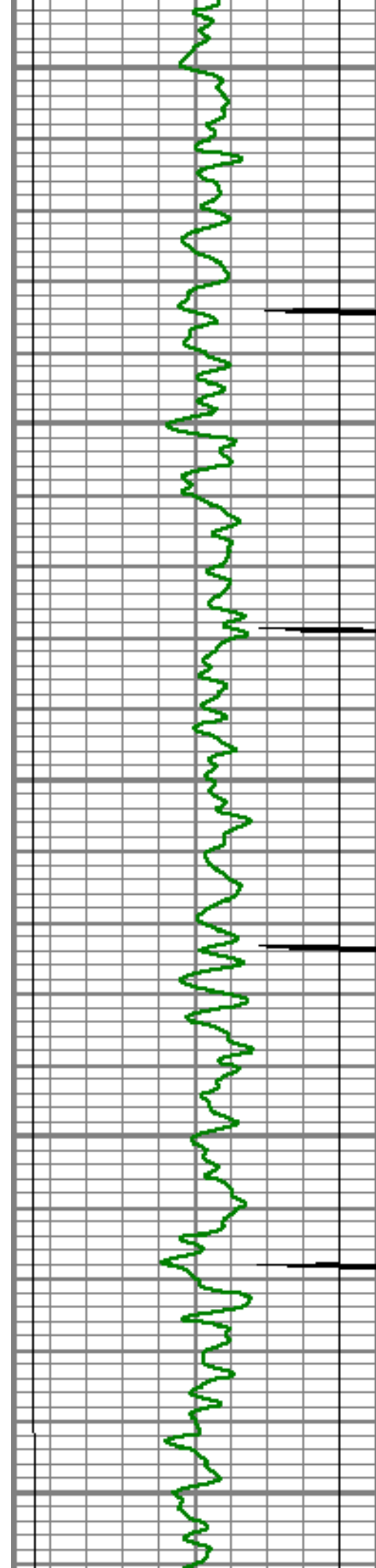

800

850

900

950

1000

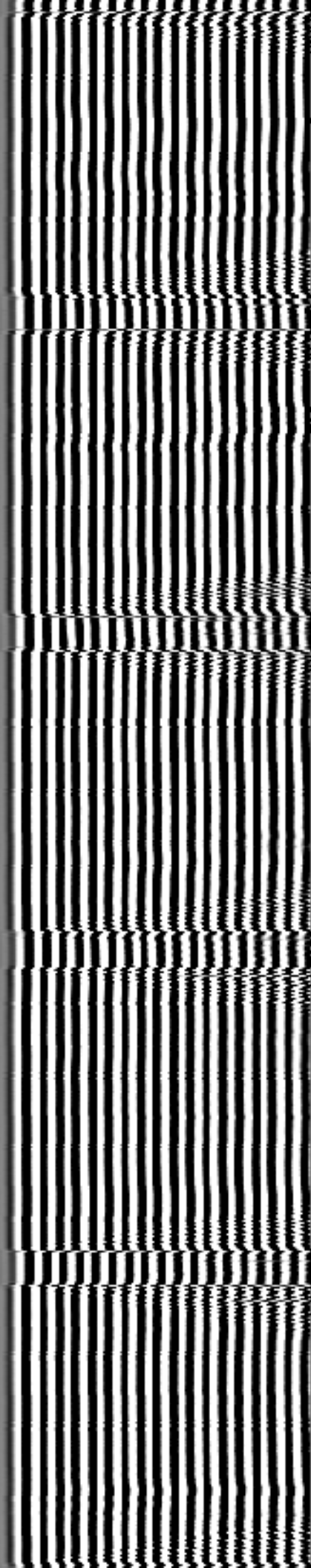
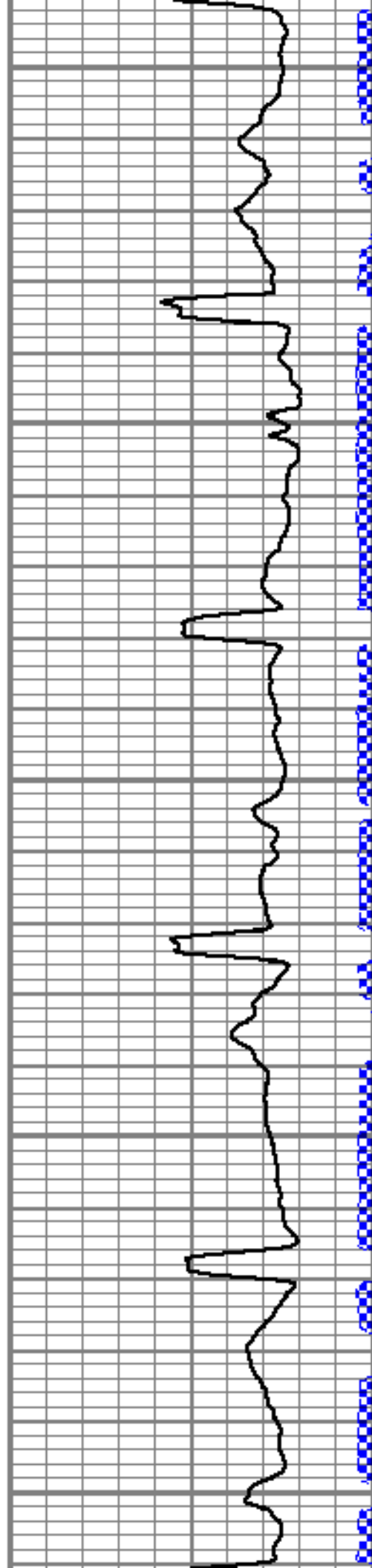

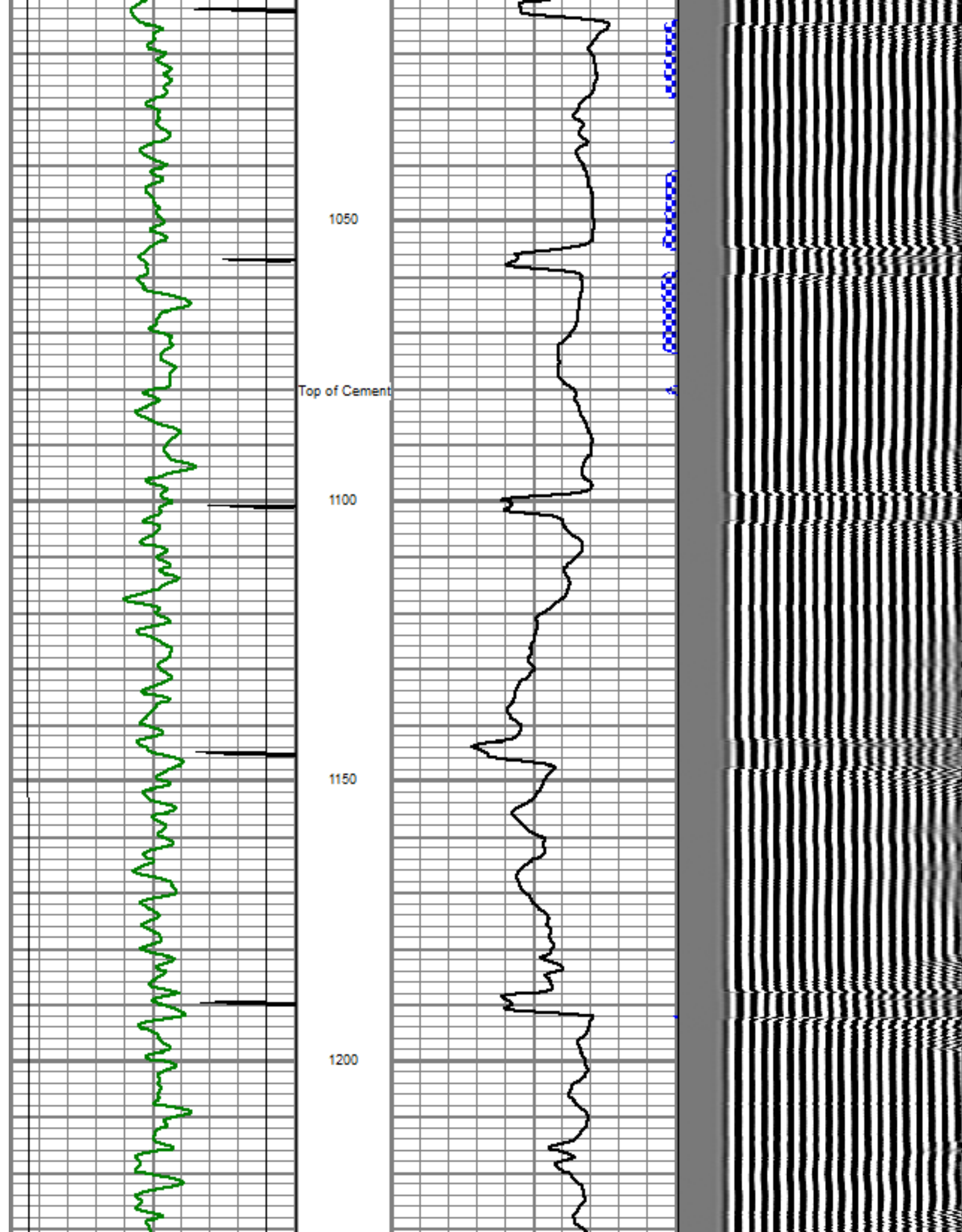

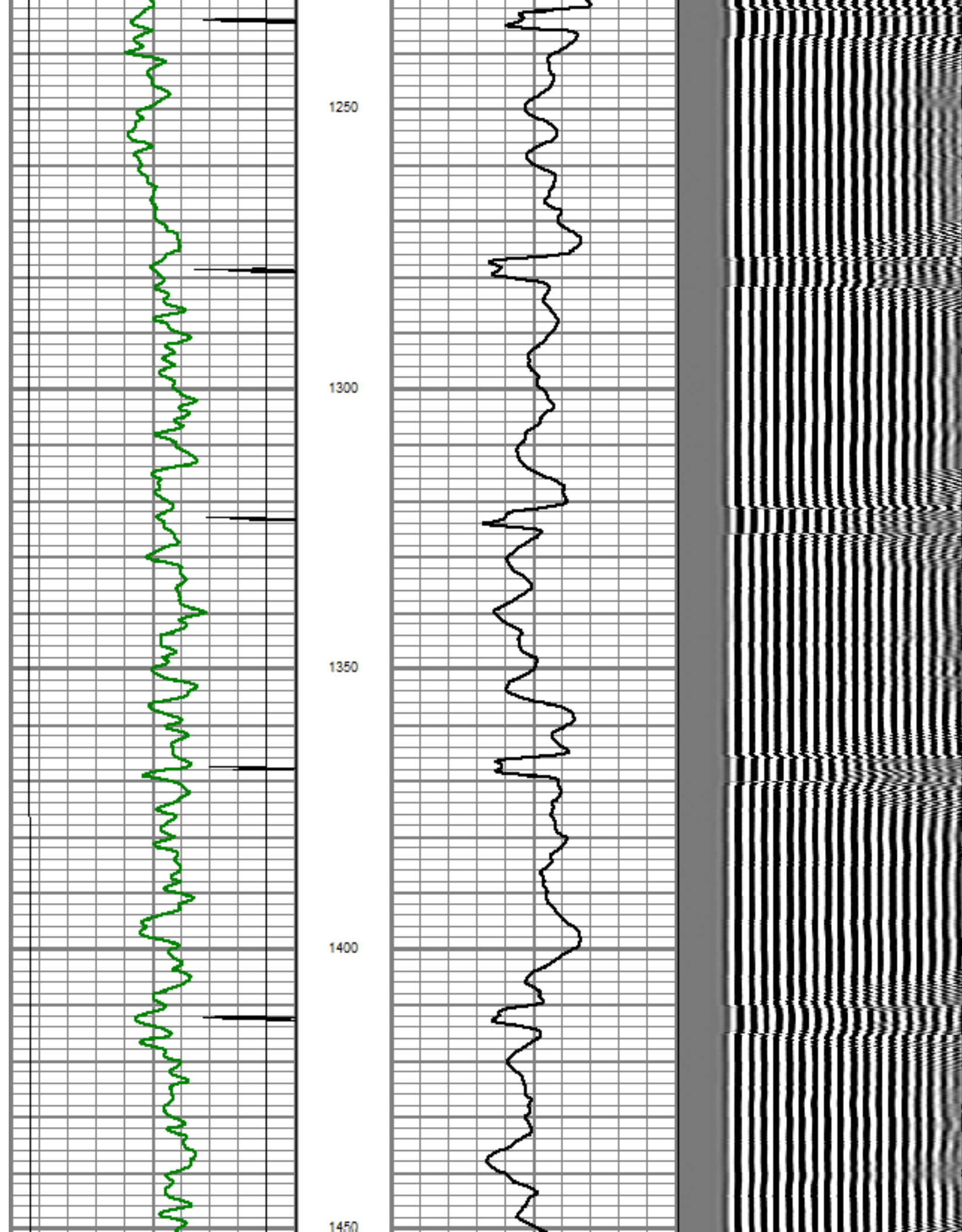

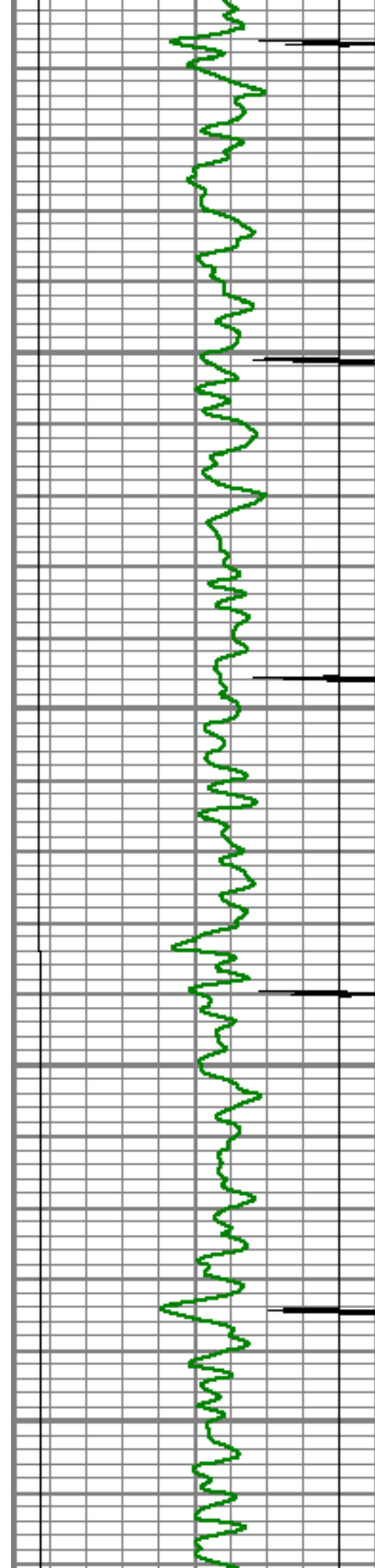

1500

1550

1600

1650

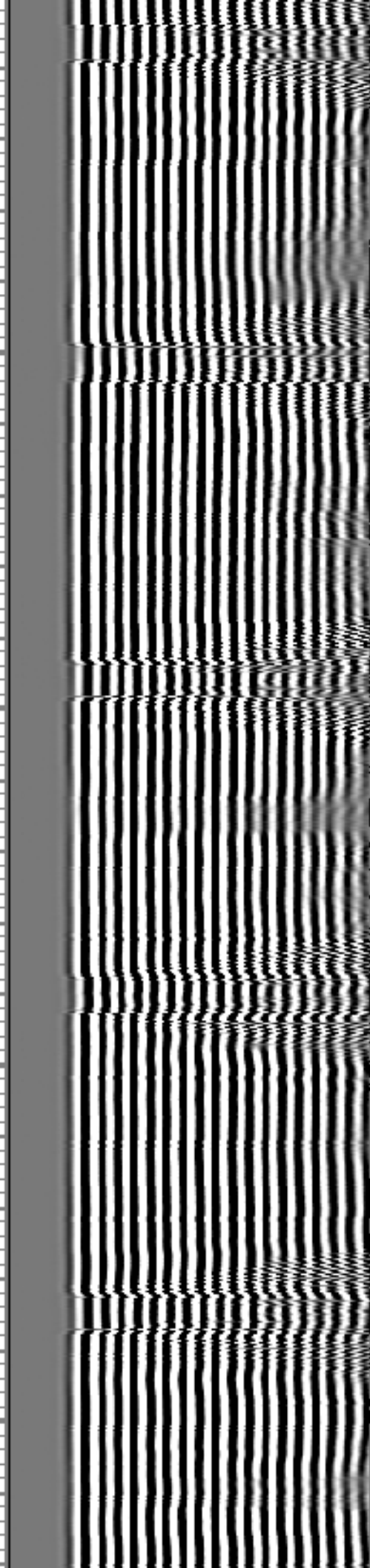
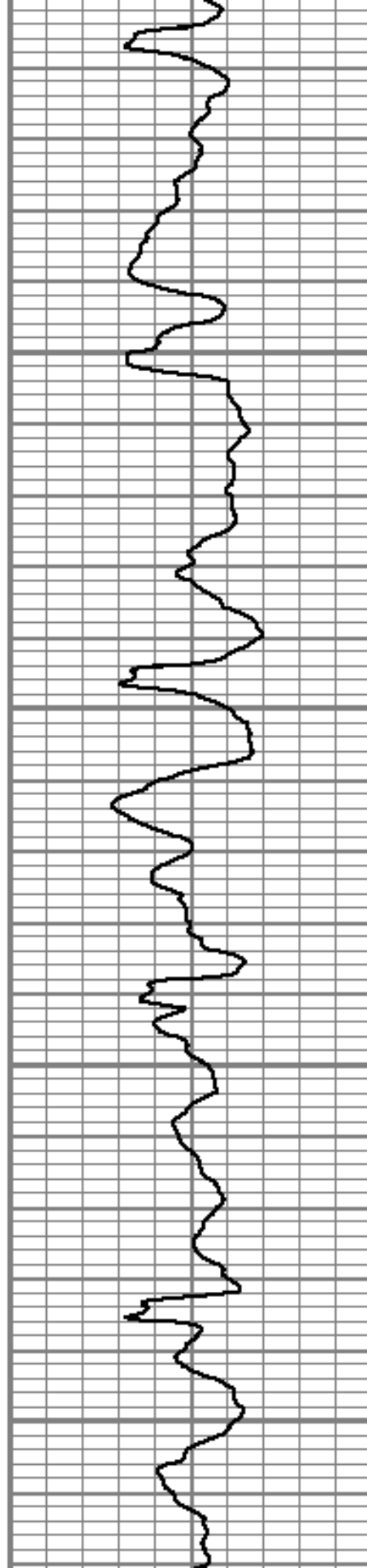

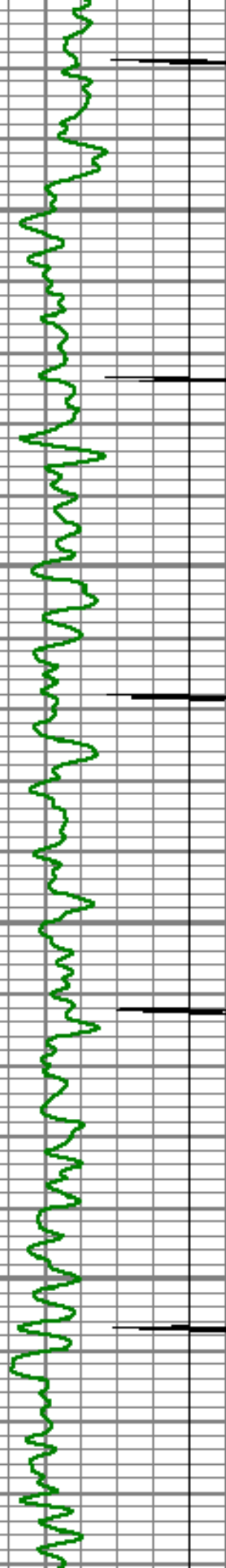

1700

1750

1800

1850

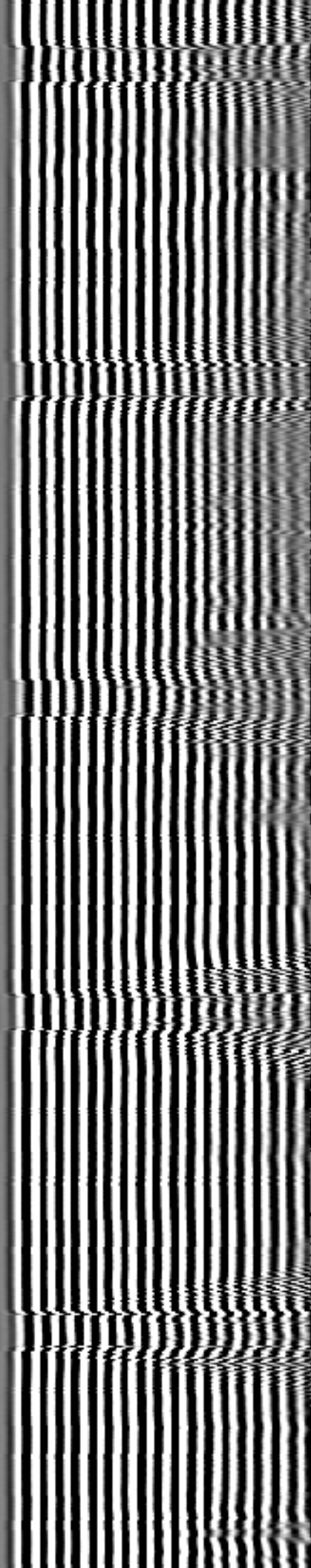
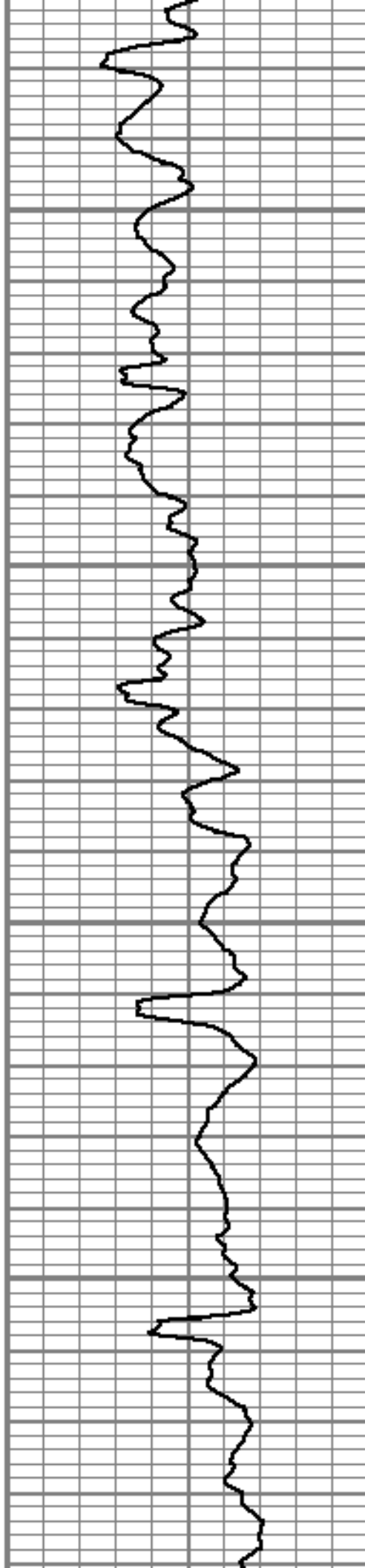

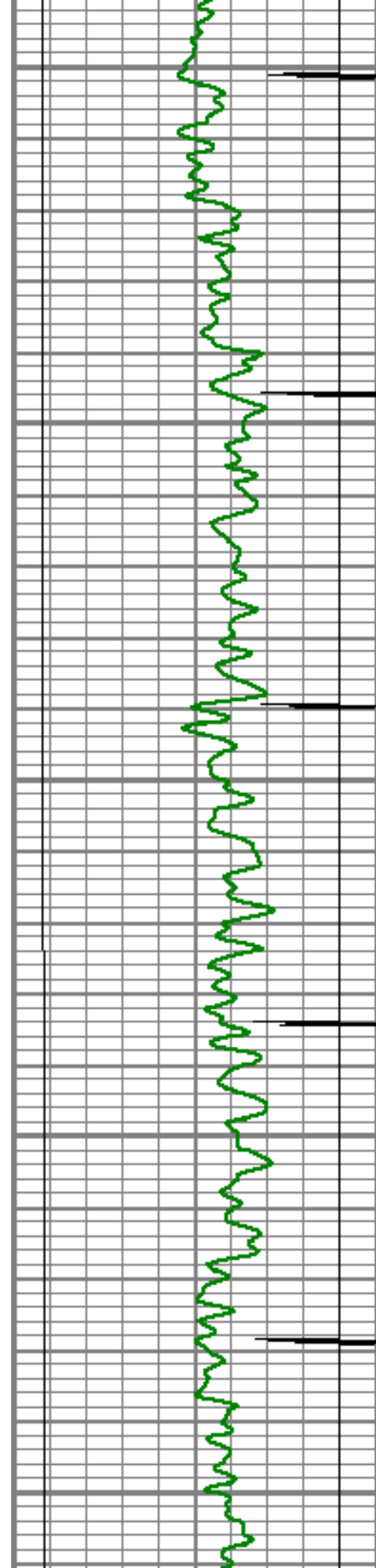

1900

1950

2000

2050

2100

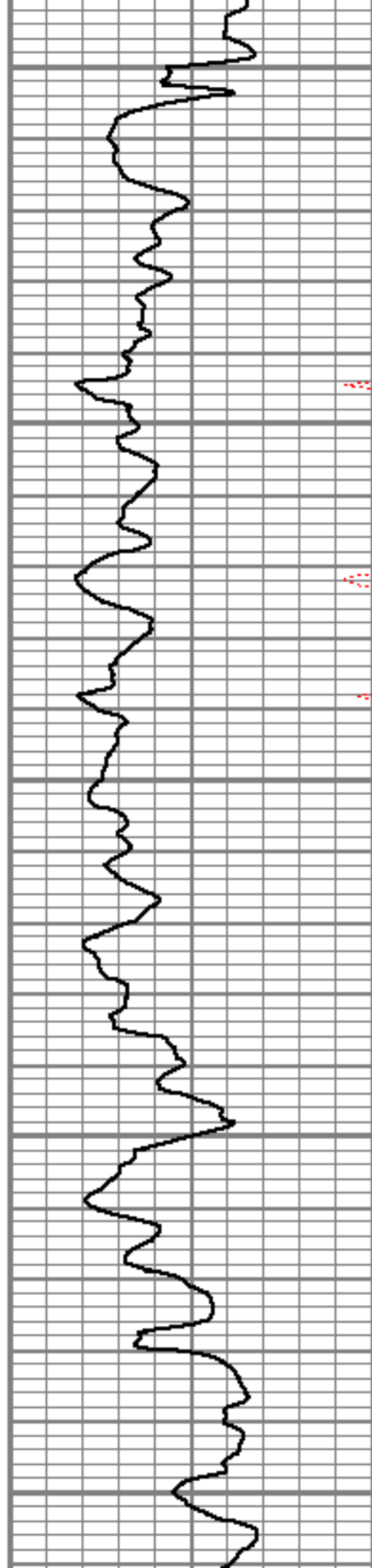

1900

1950

2000

2050

2100

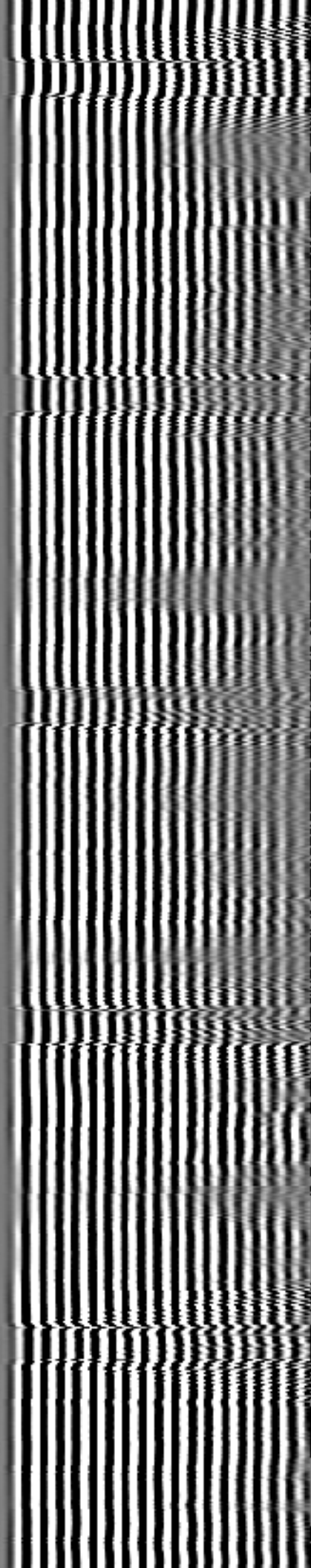

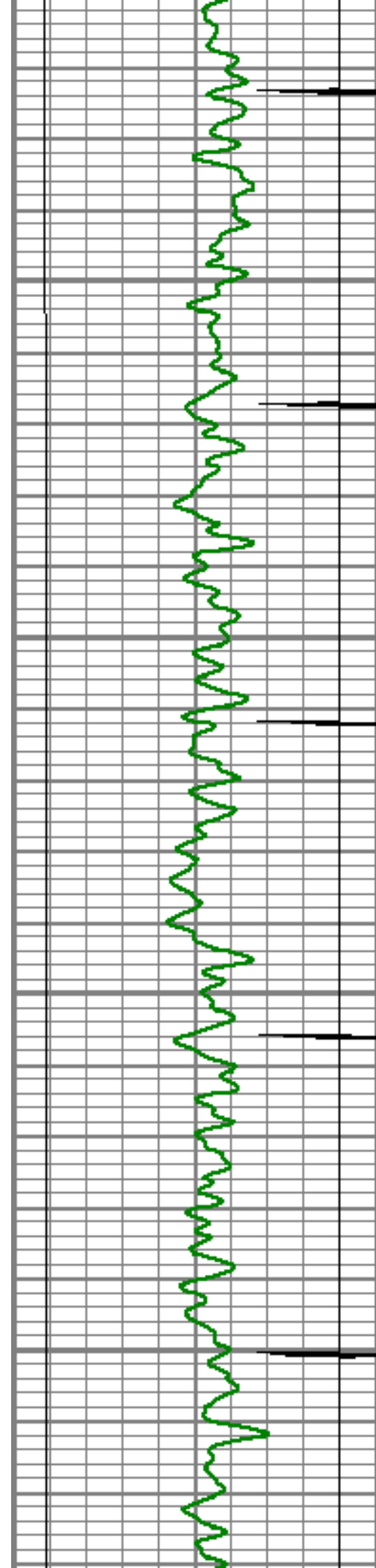

2150

2200

2250

2300

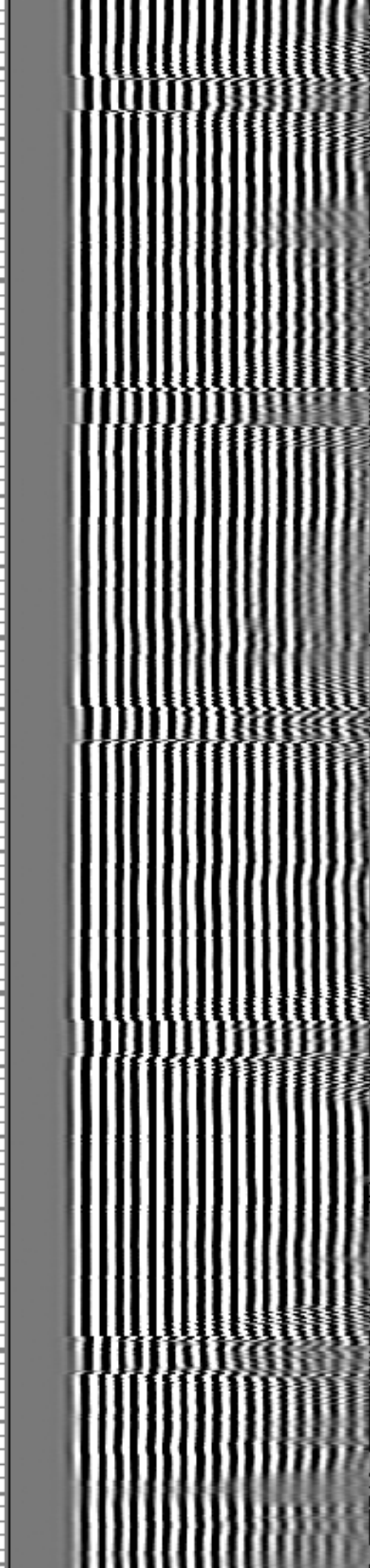
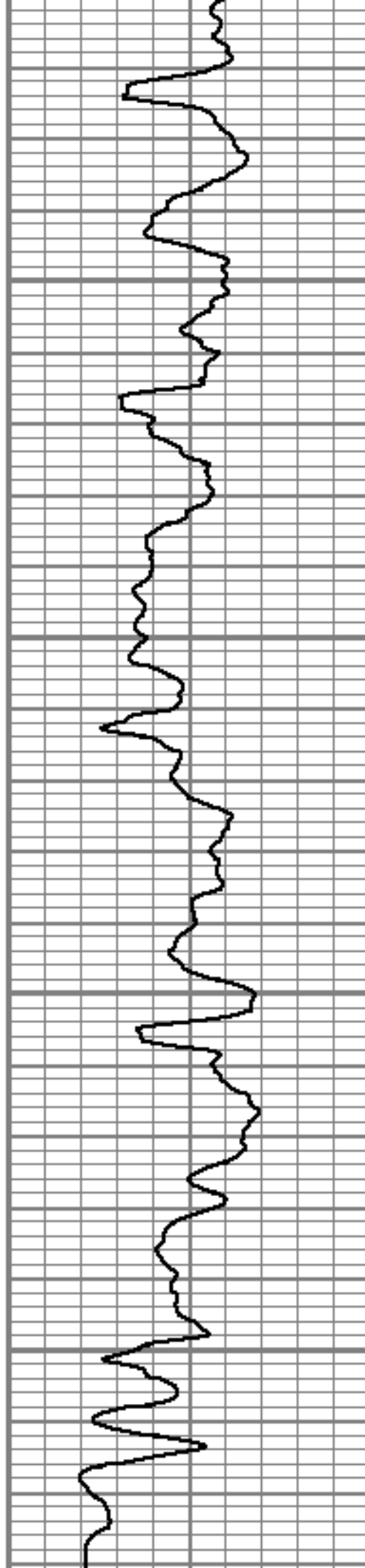

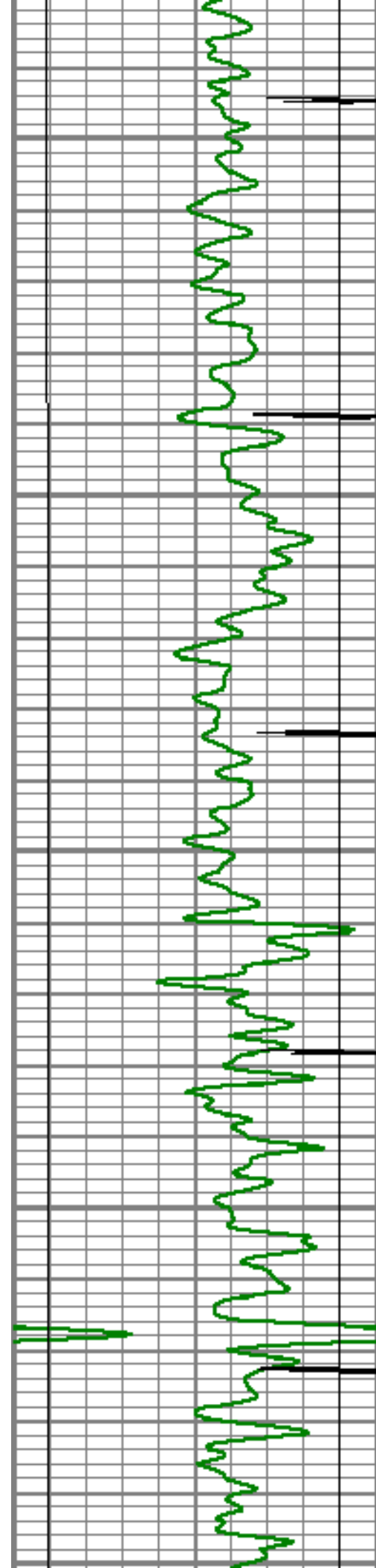

2350

2400

2450

2500

2550

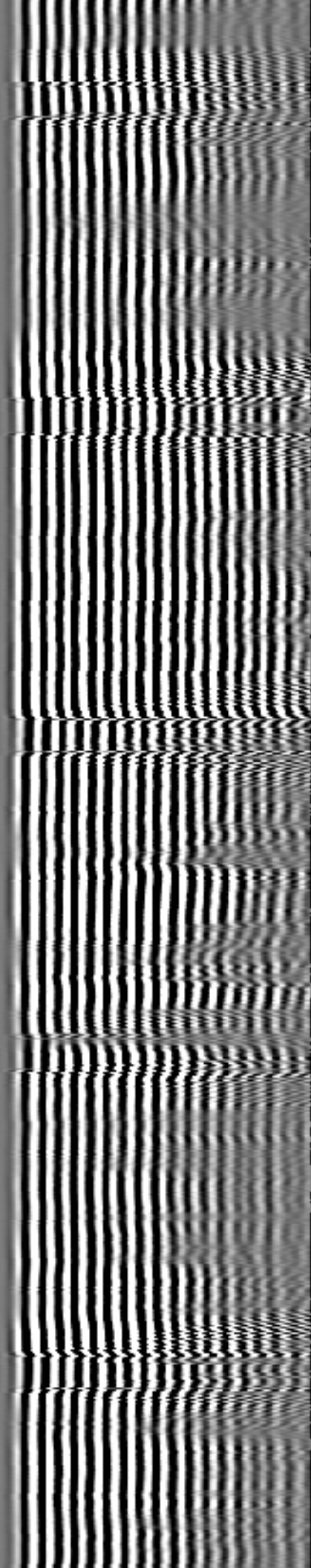
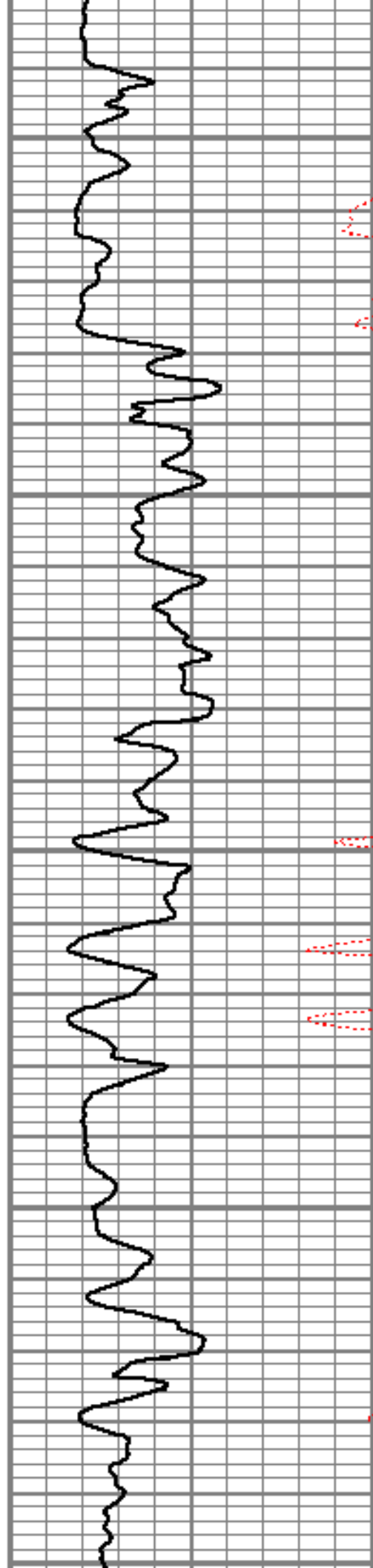

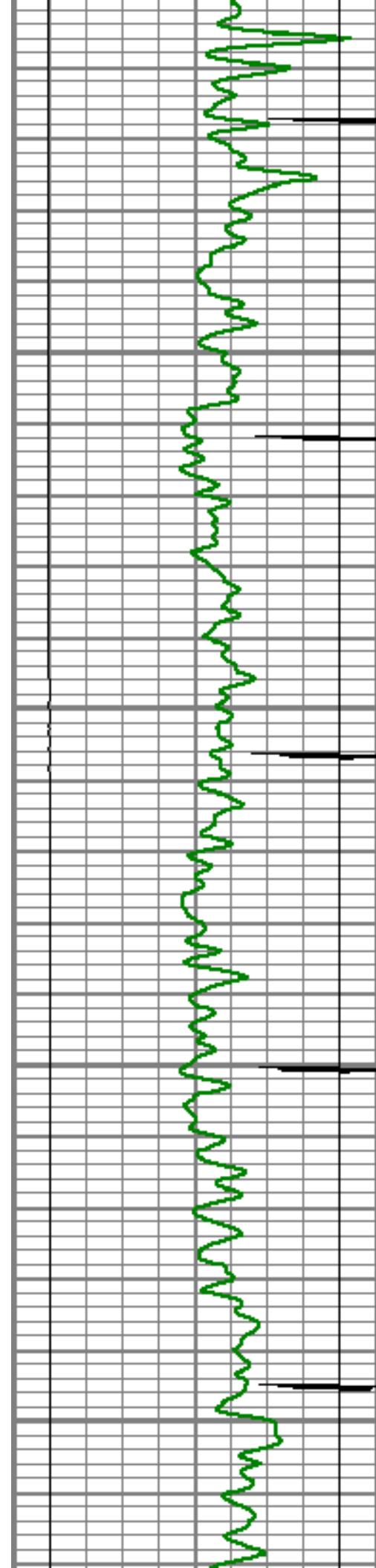

2800

2850

2700

2750

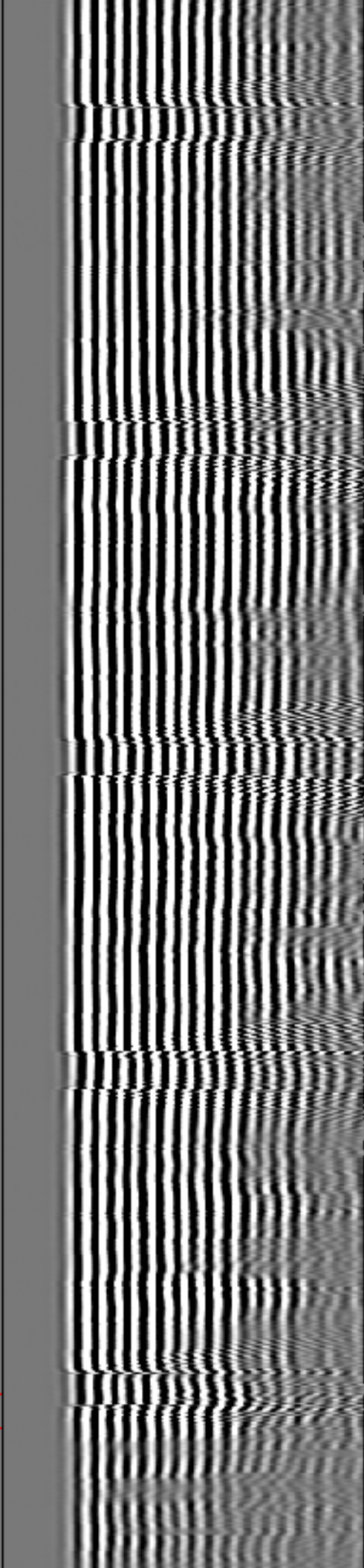
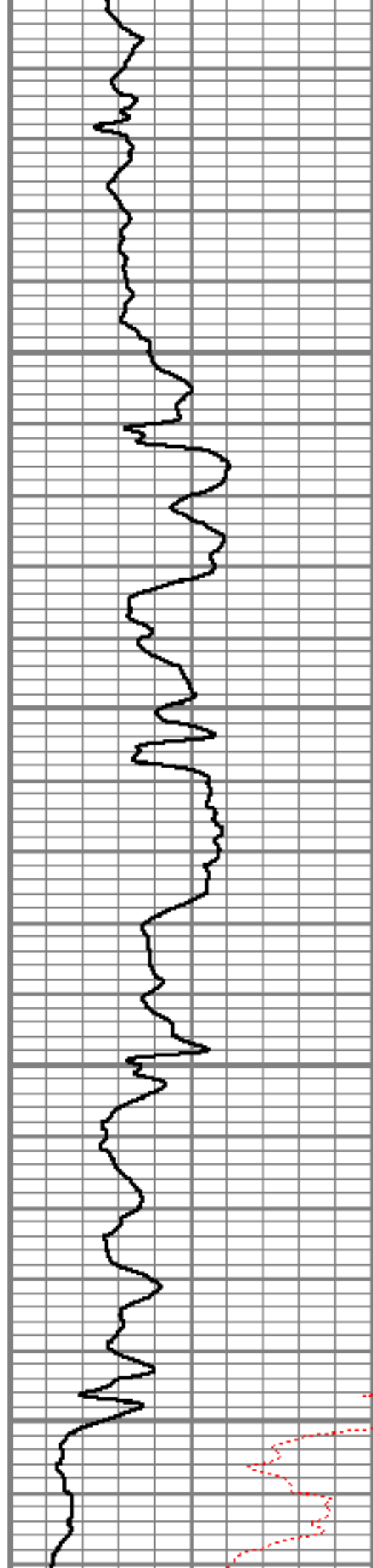

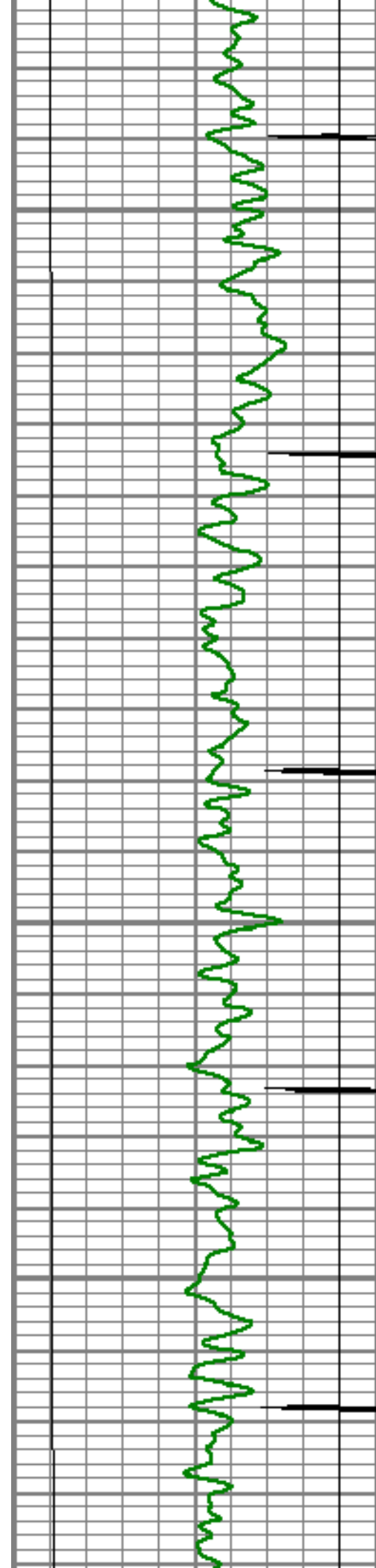

2800

2850

2900

2950

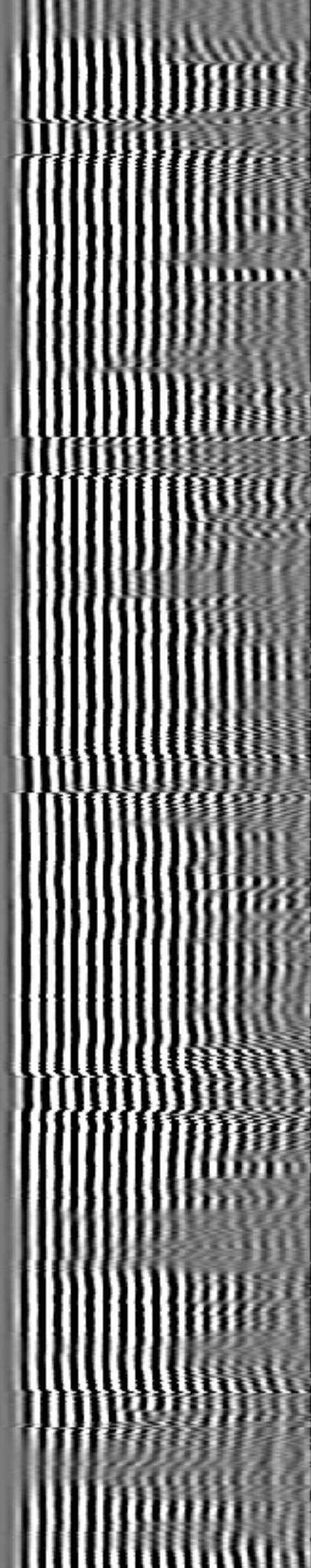
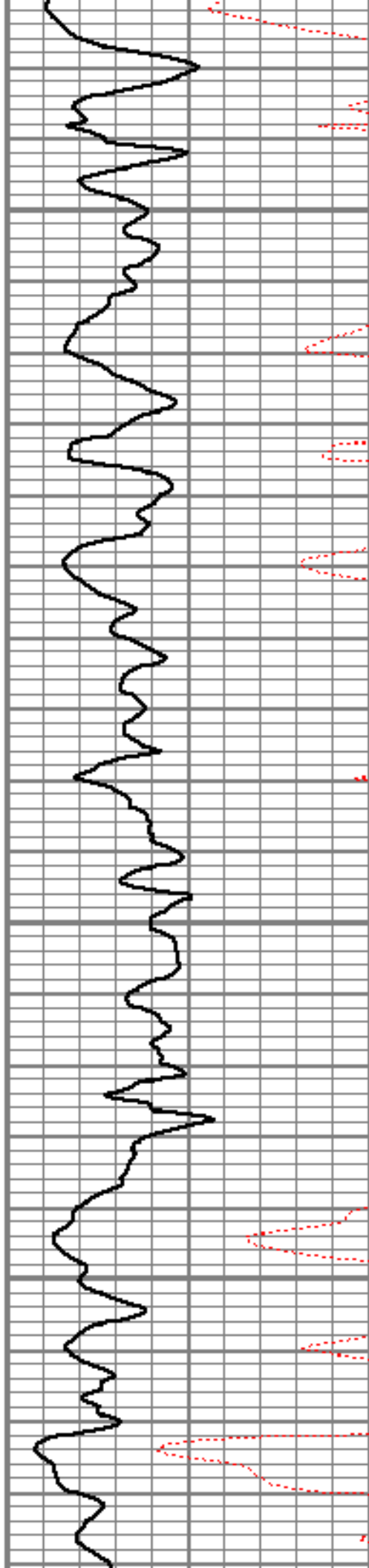

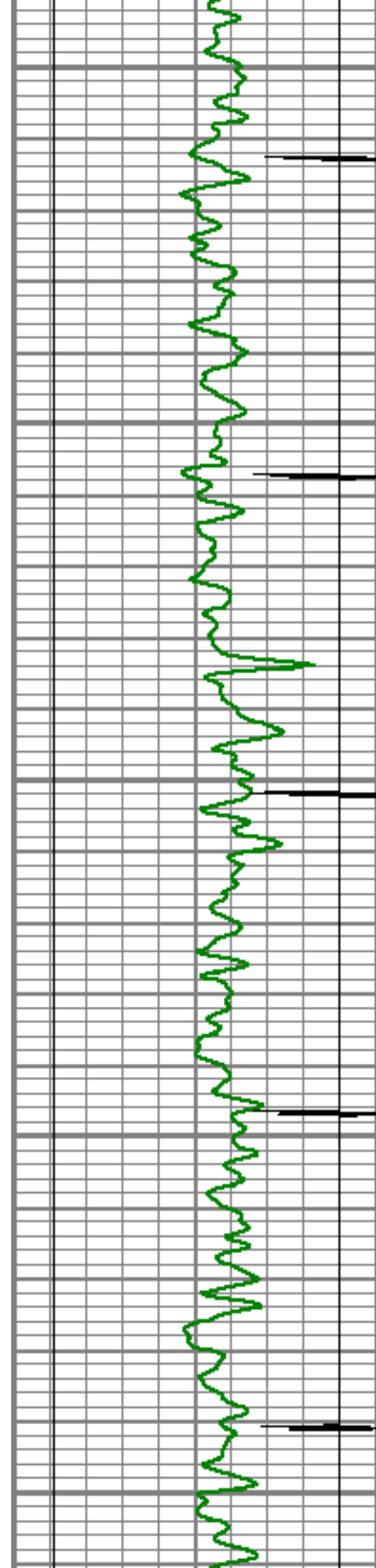

3000

3050

3100

3150

3200

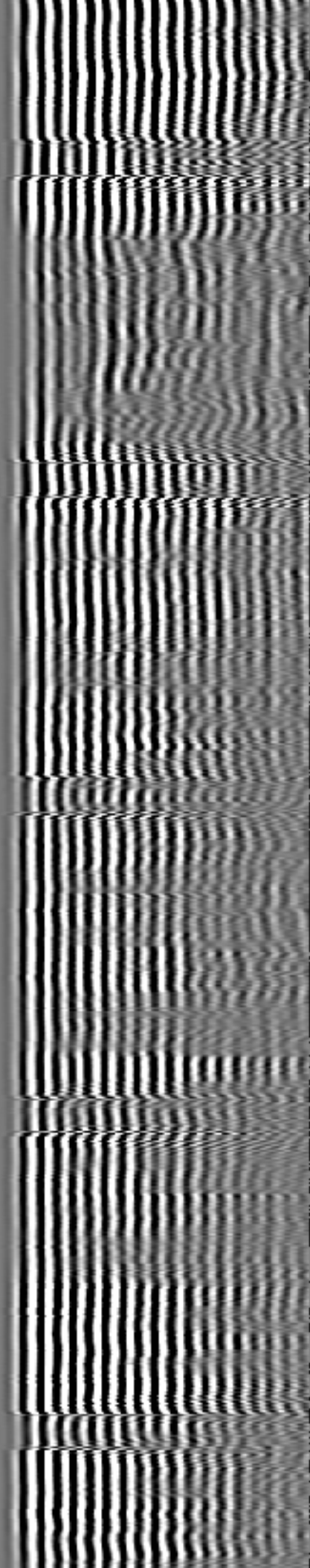
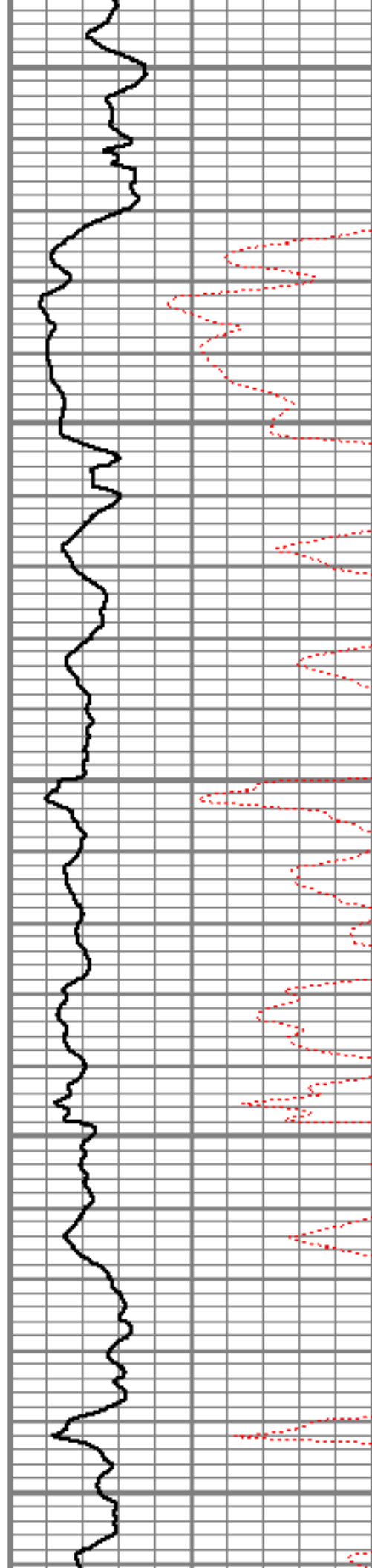

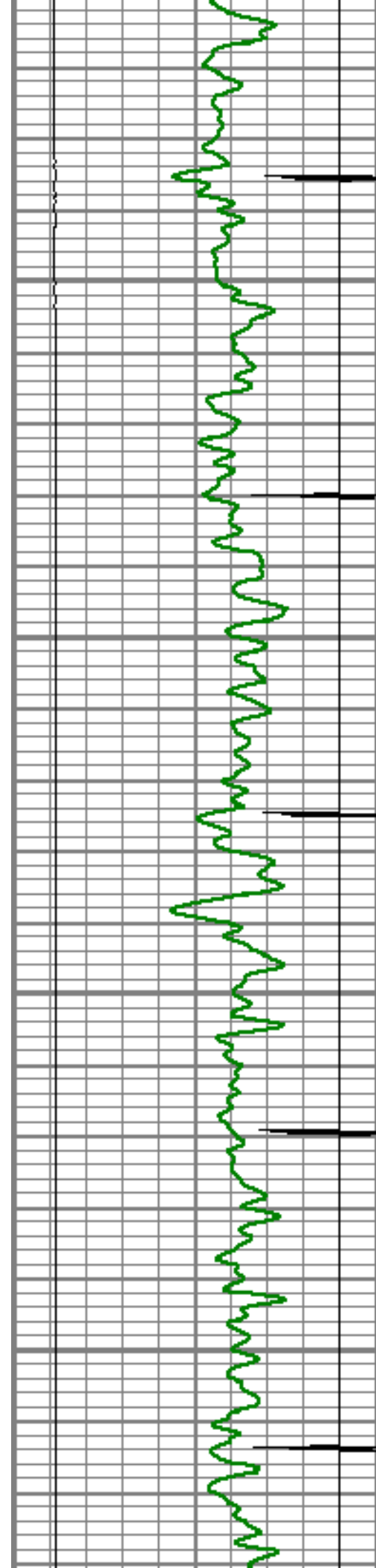

3250

3300

3350

3400

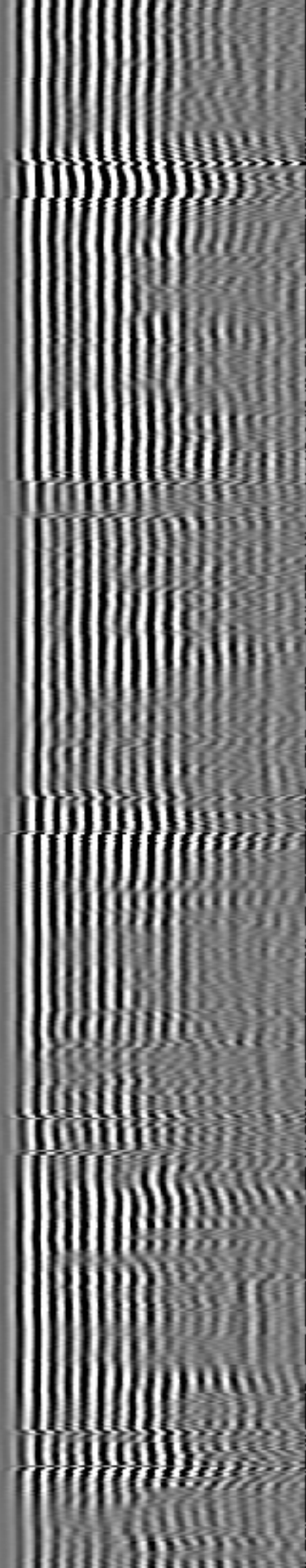
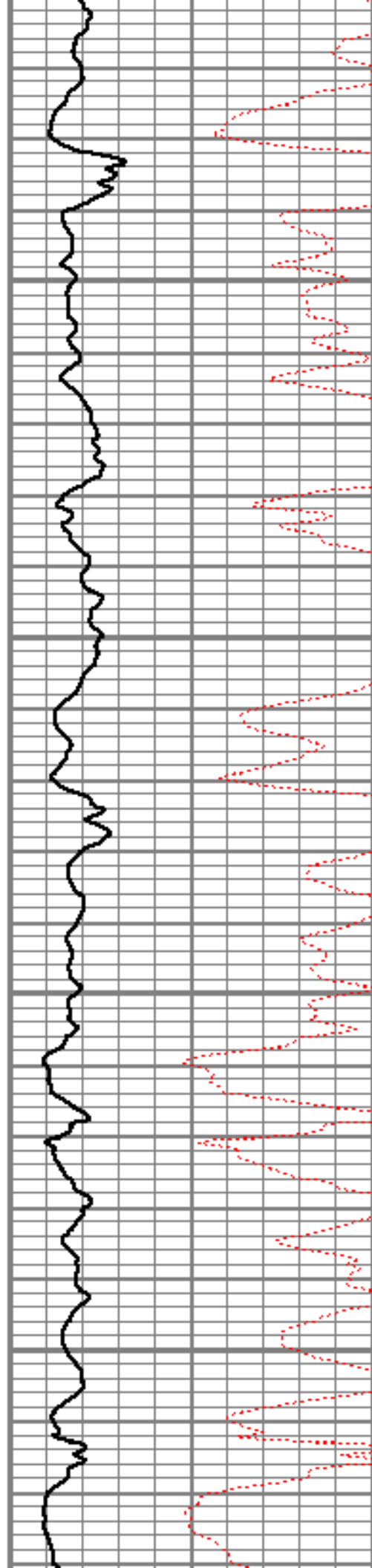

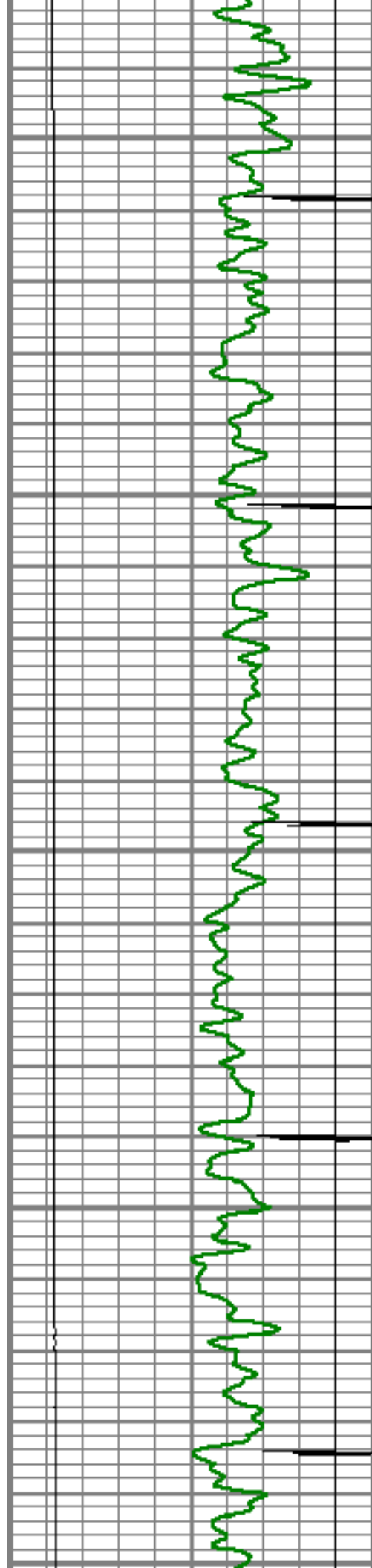

3450

3500

3550

3600

3650

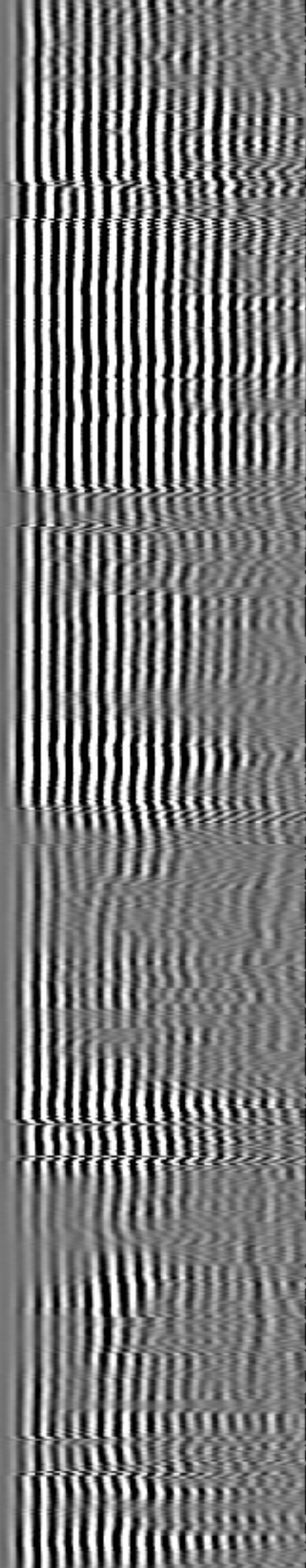
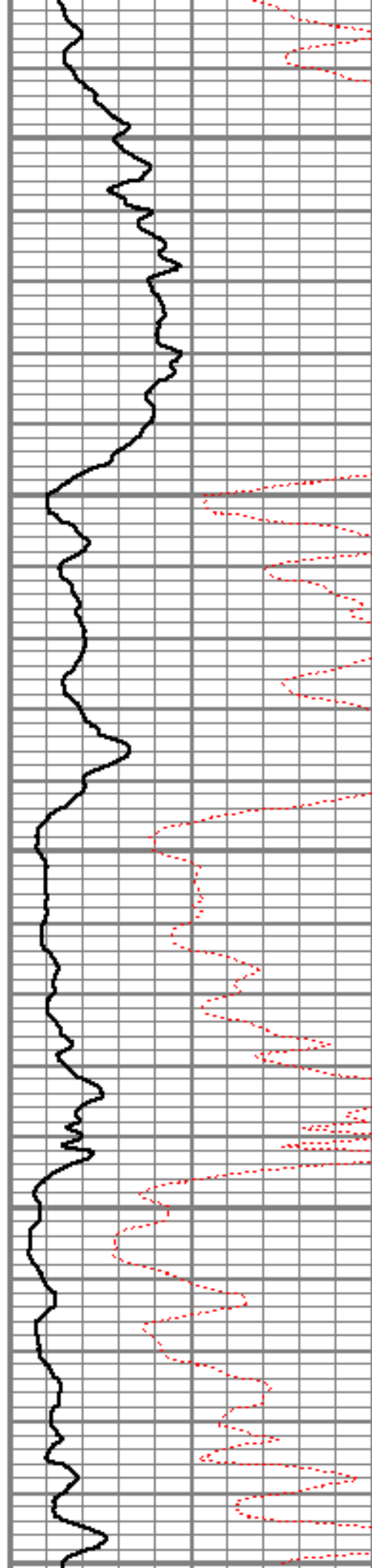

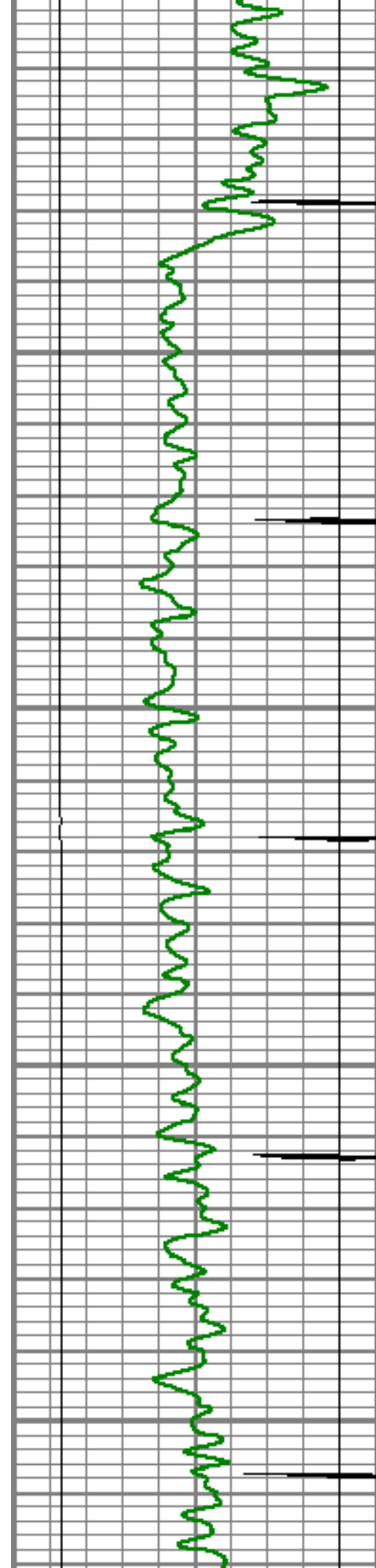

3700

3750

3800

3850

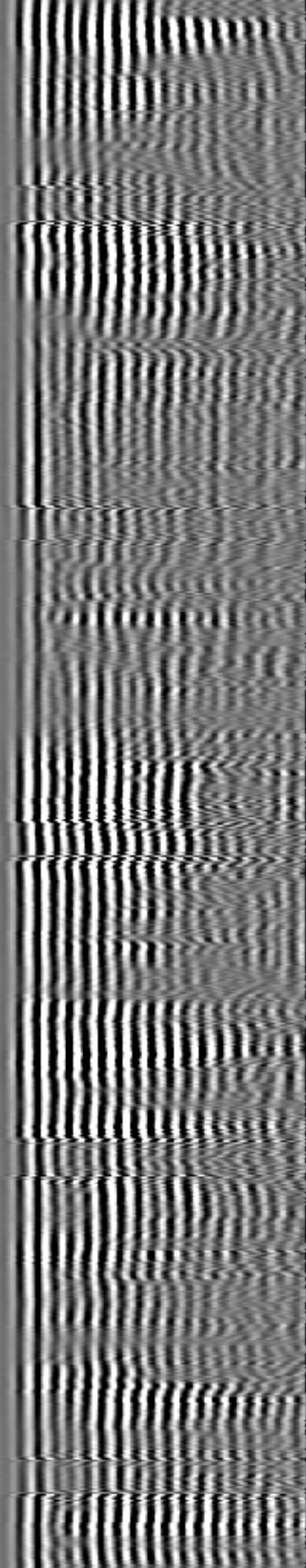
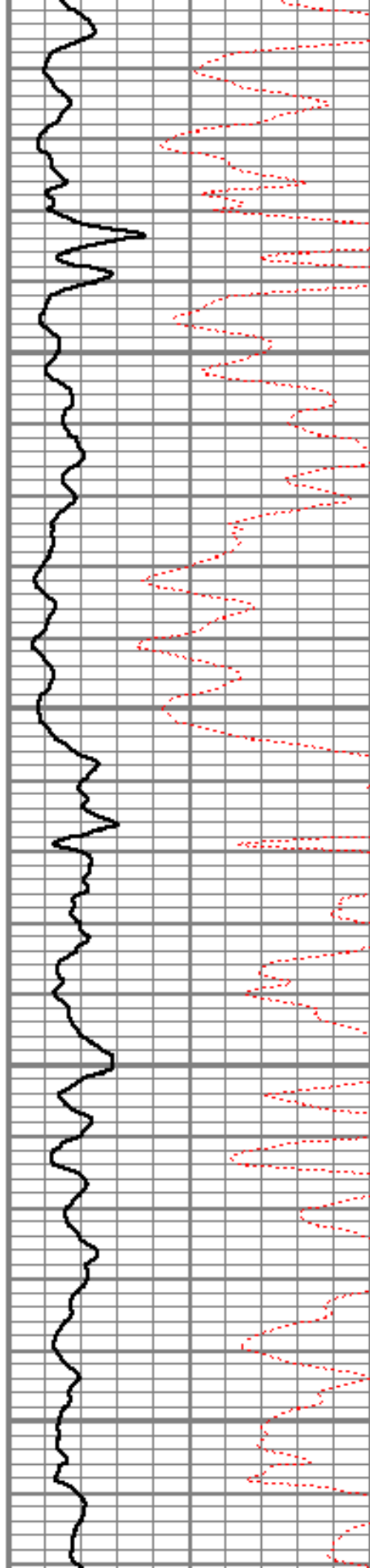

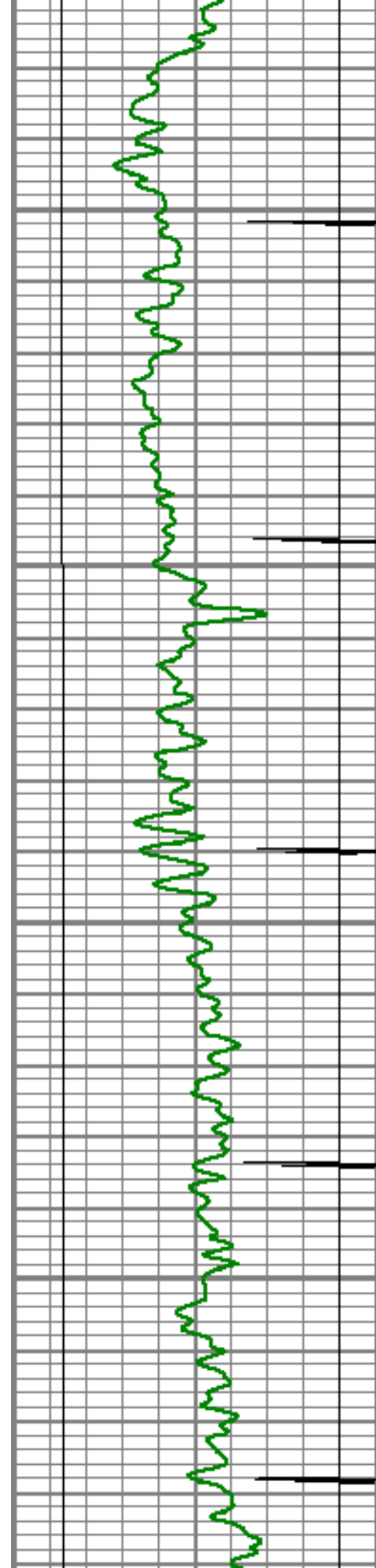

3900

3950

4000

4050

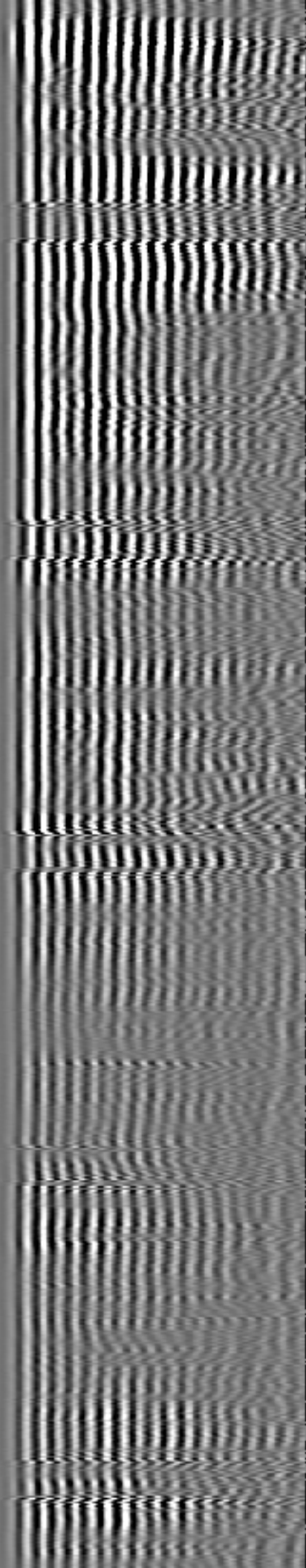
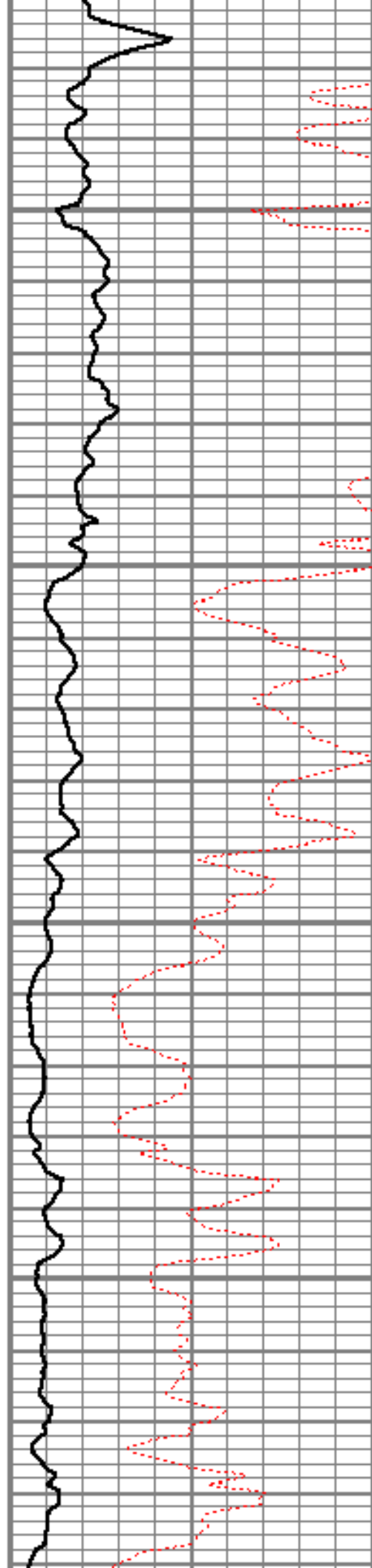

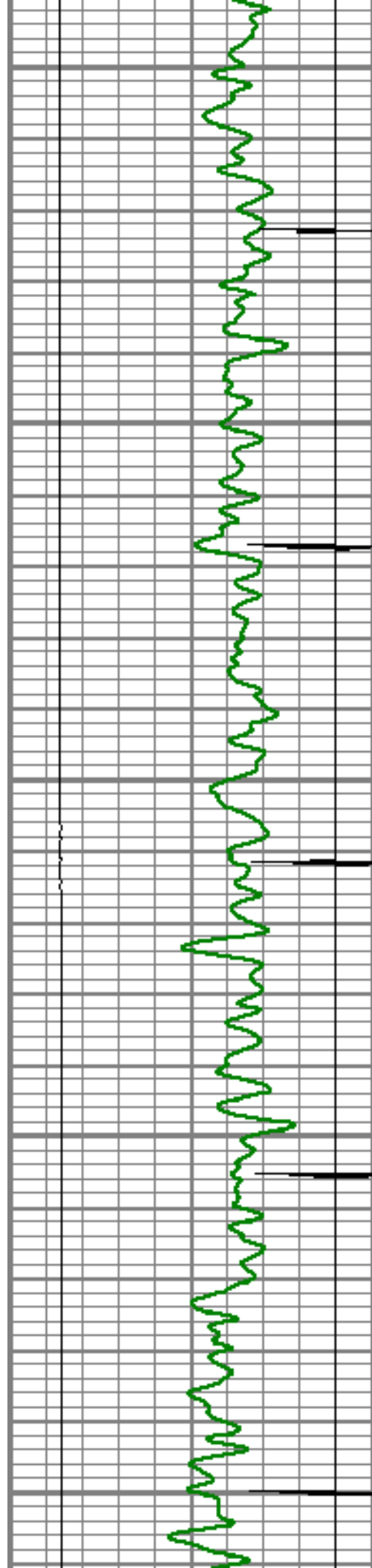

4100

4150

4200

4250

4300

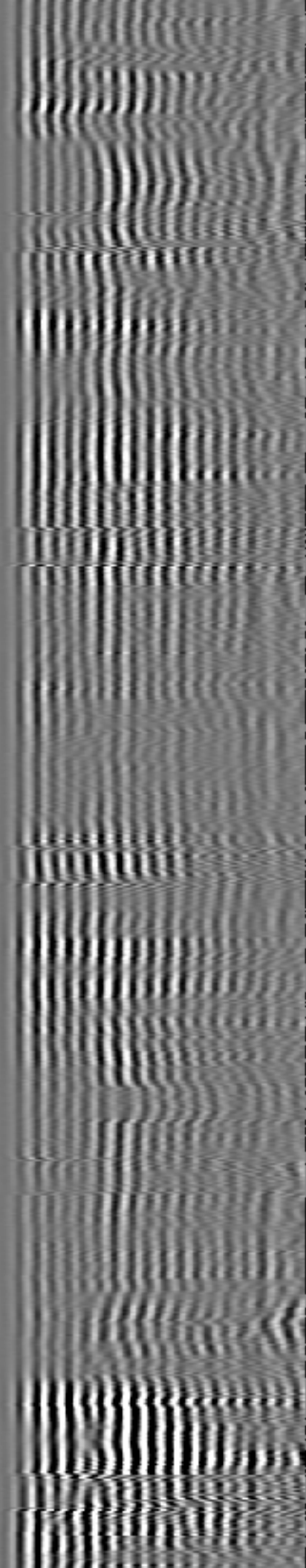
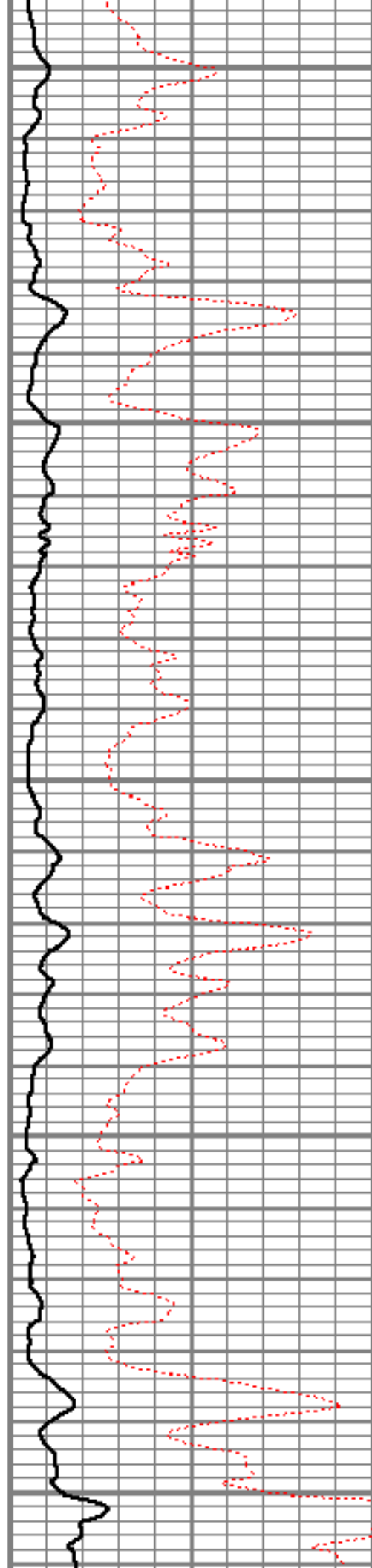

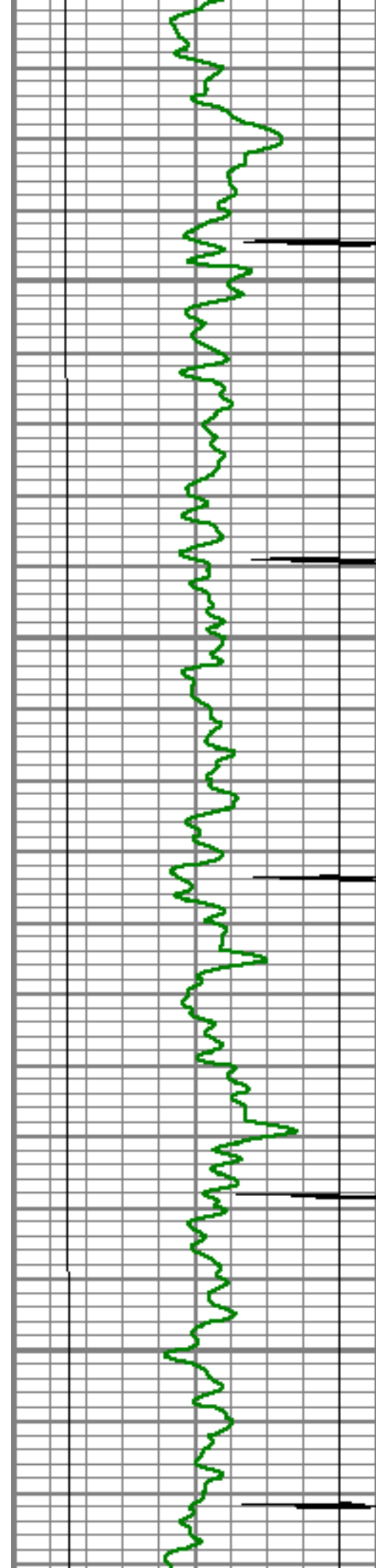

4350

4400

4450

4500

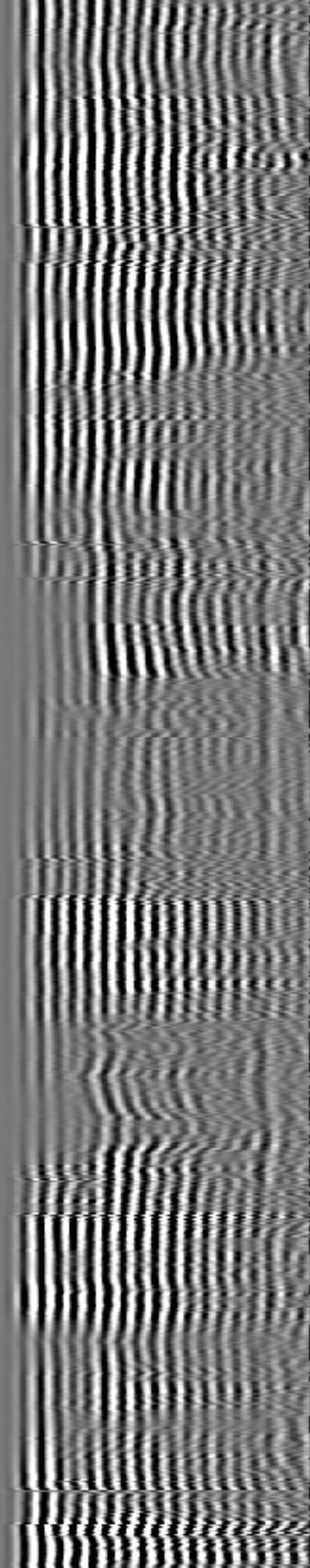
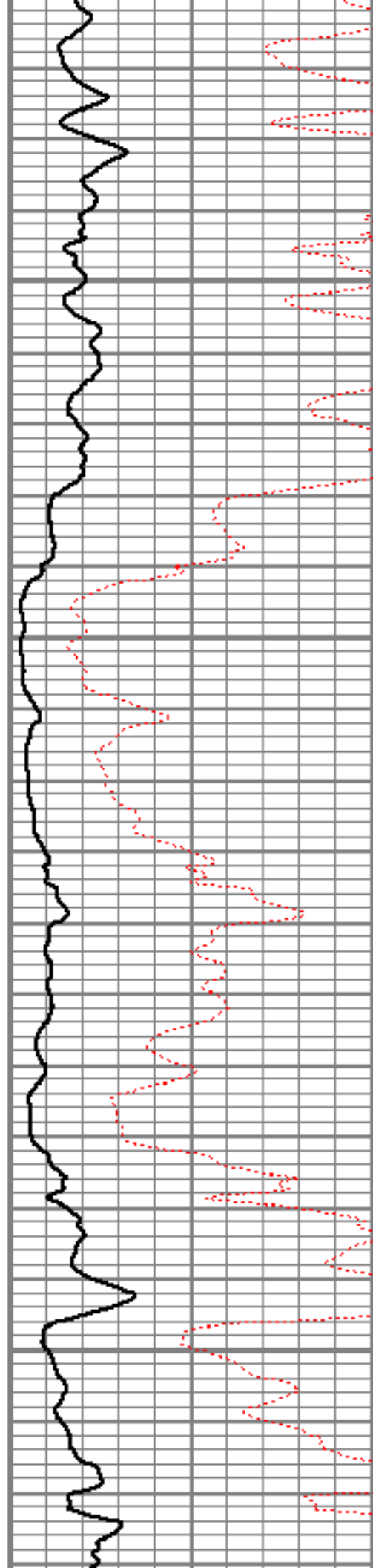

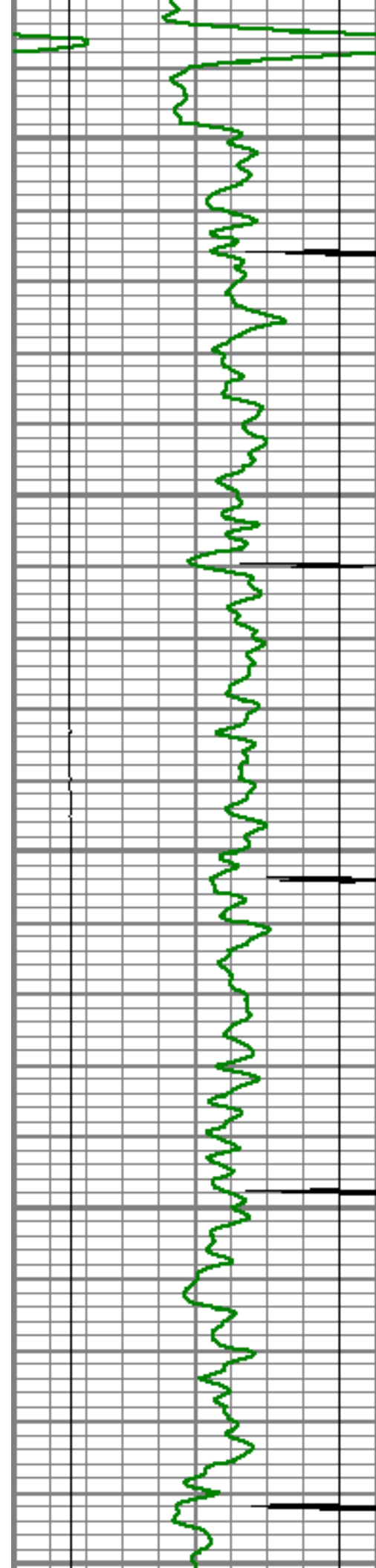

4550

4600

4650

4700

4750

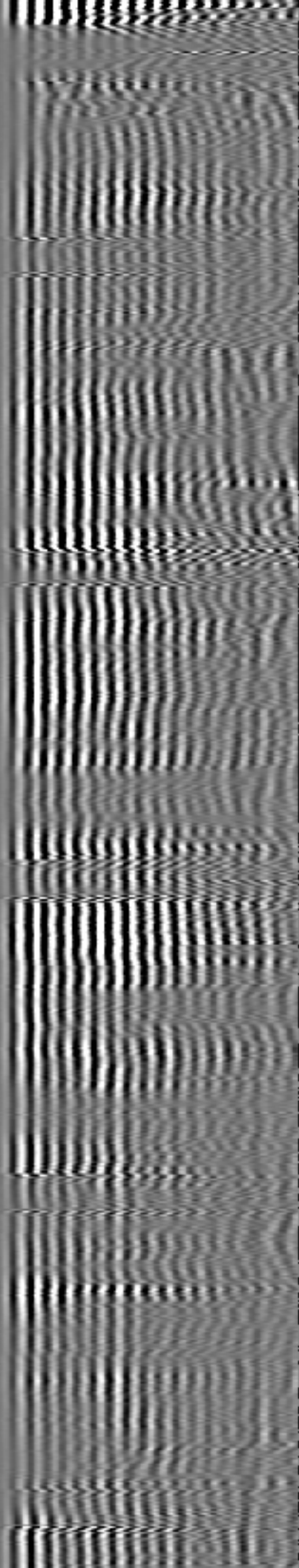
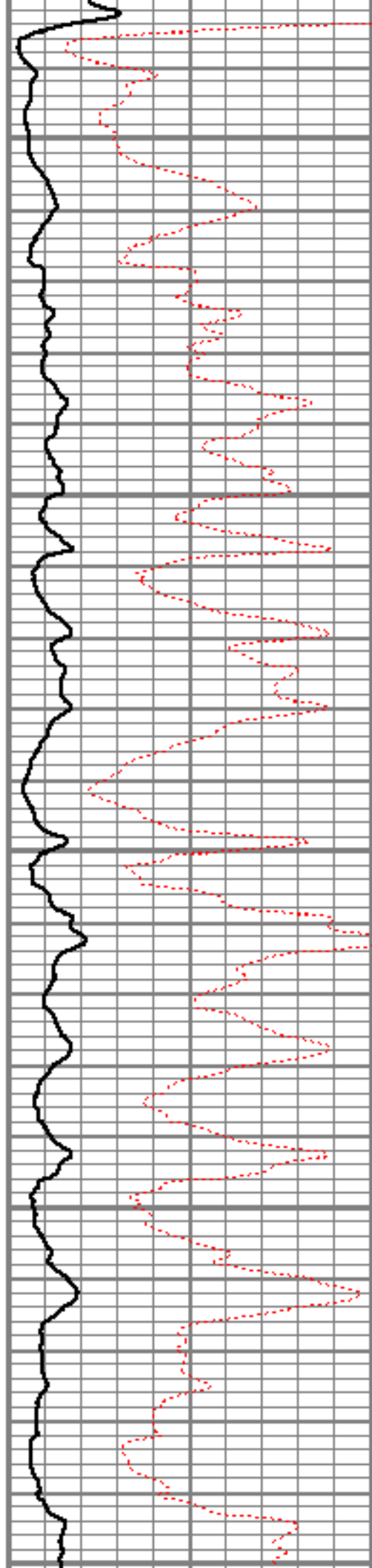

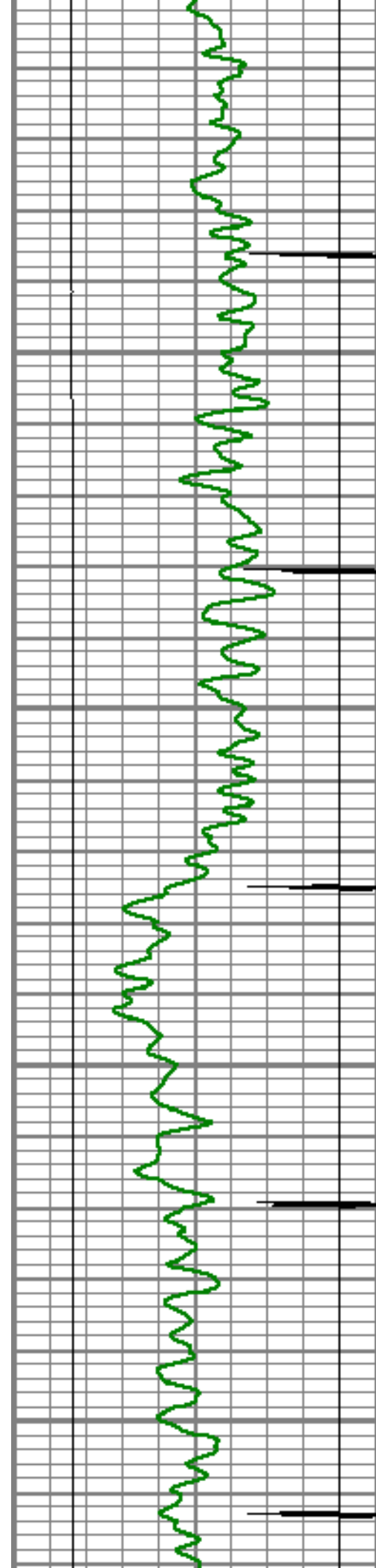

4800

4850

4900

4950

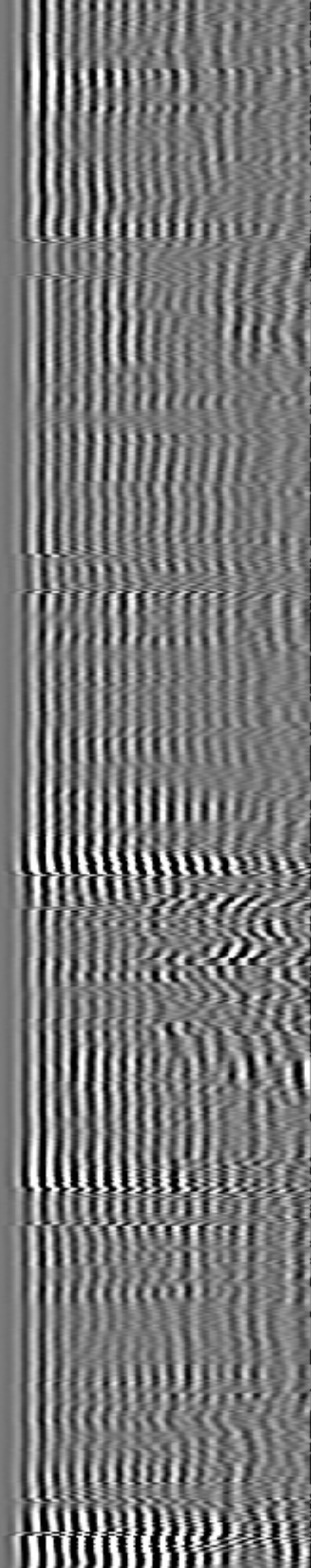
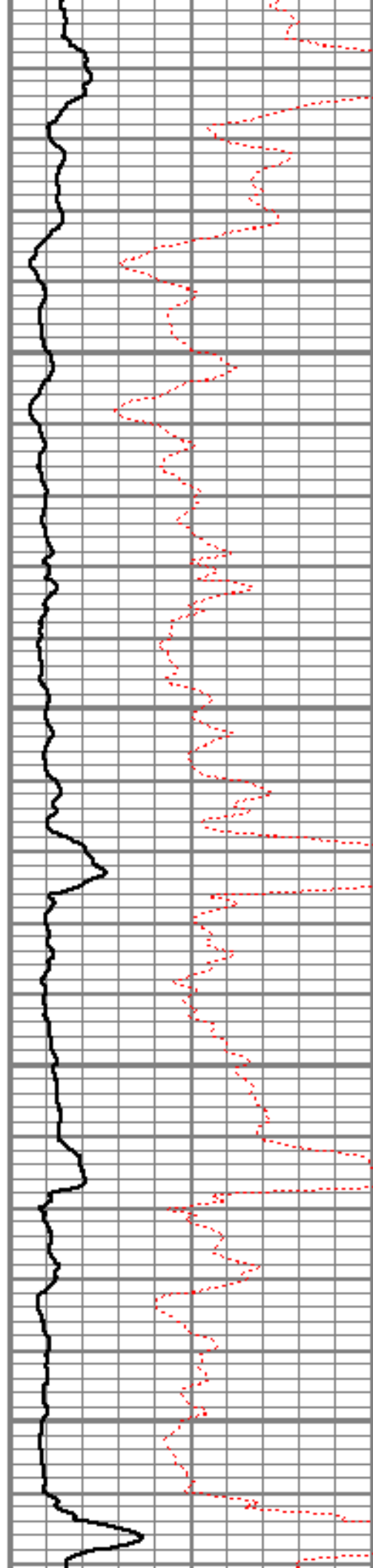

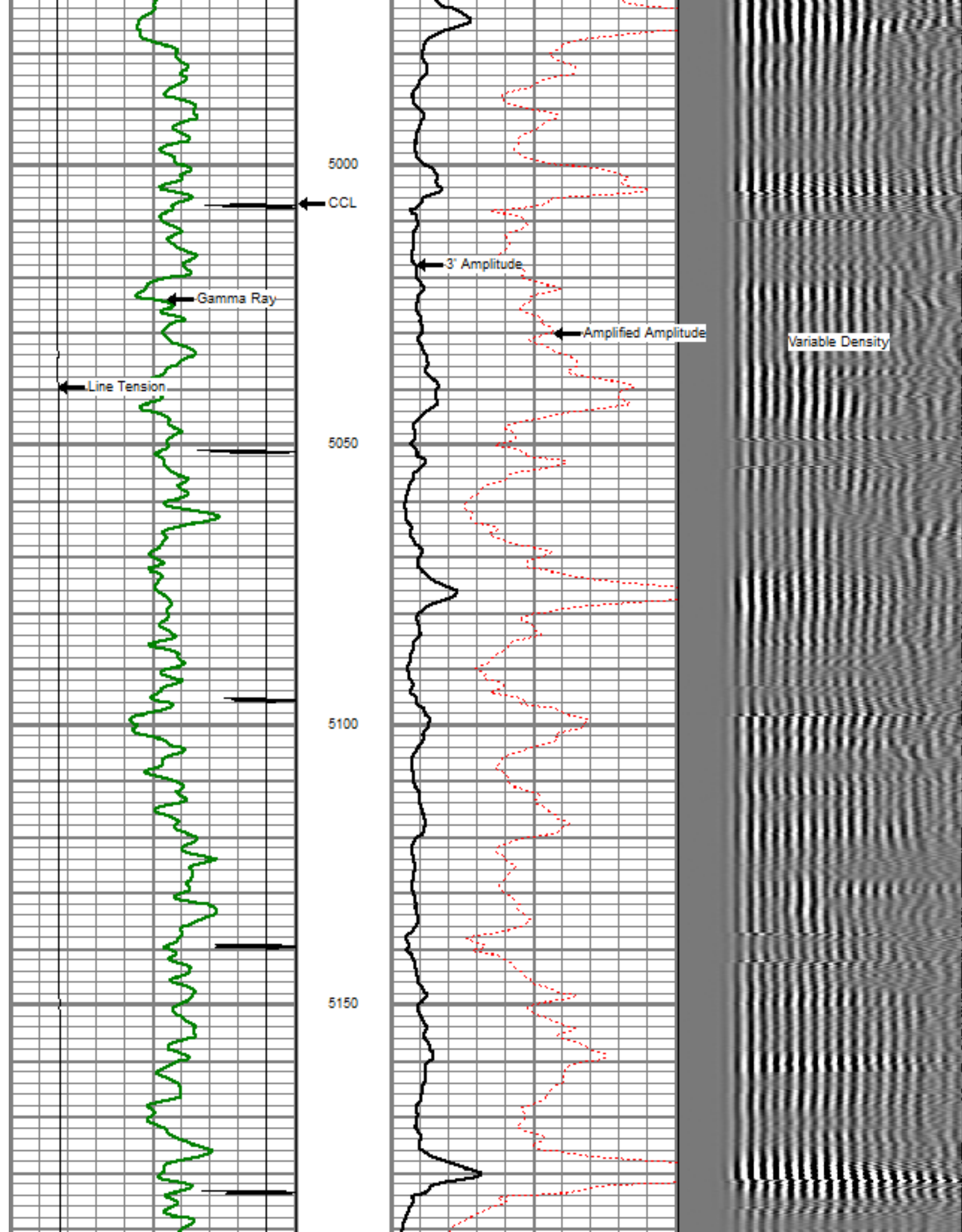

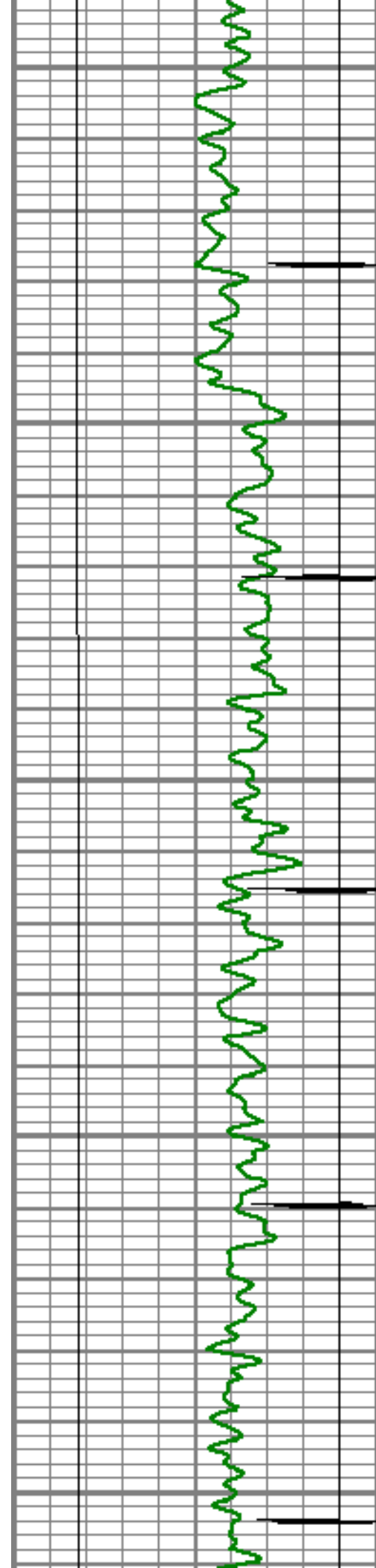

5200

5250

5300

5350

5400

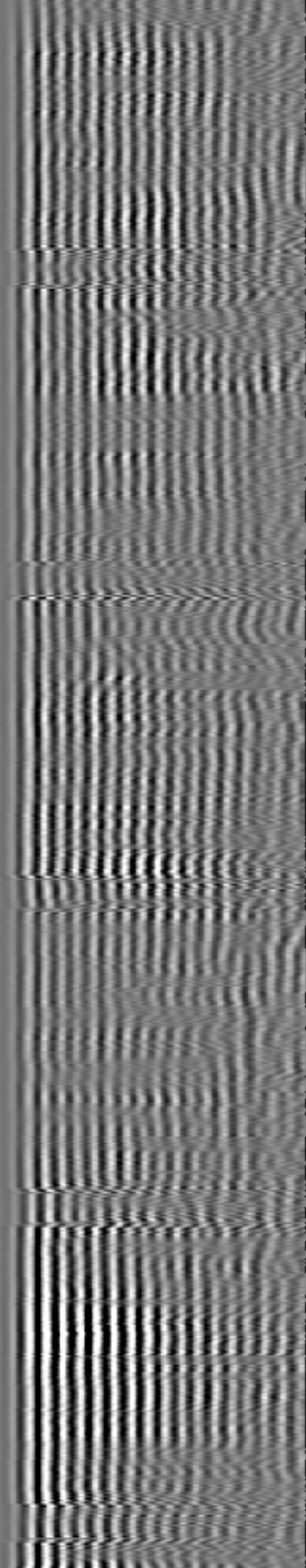
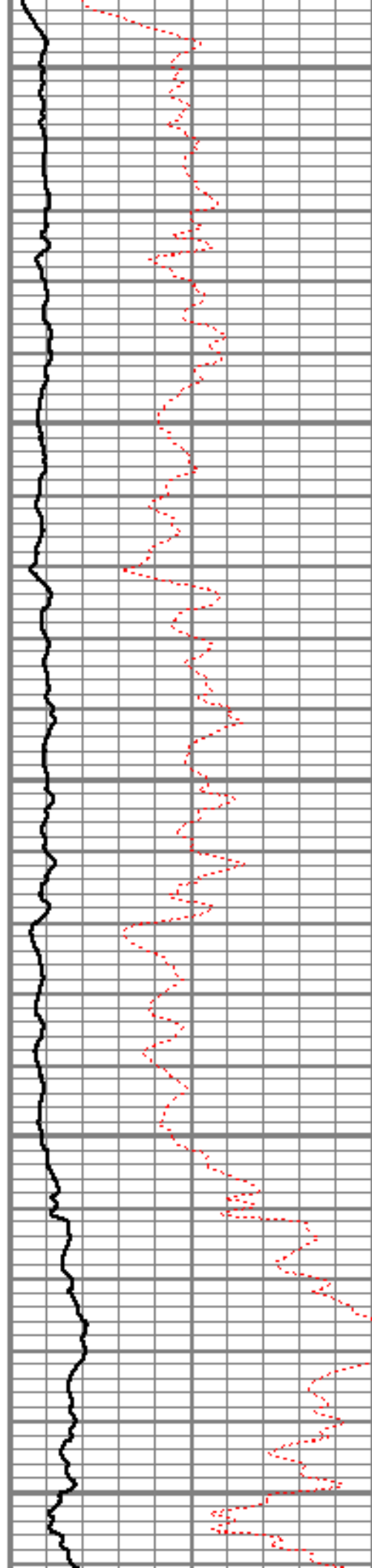

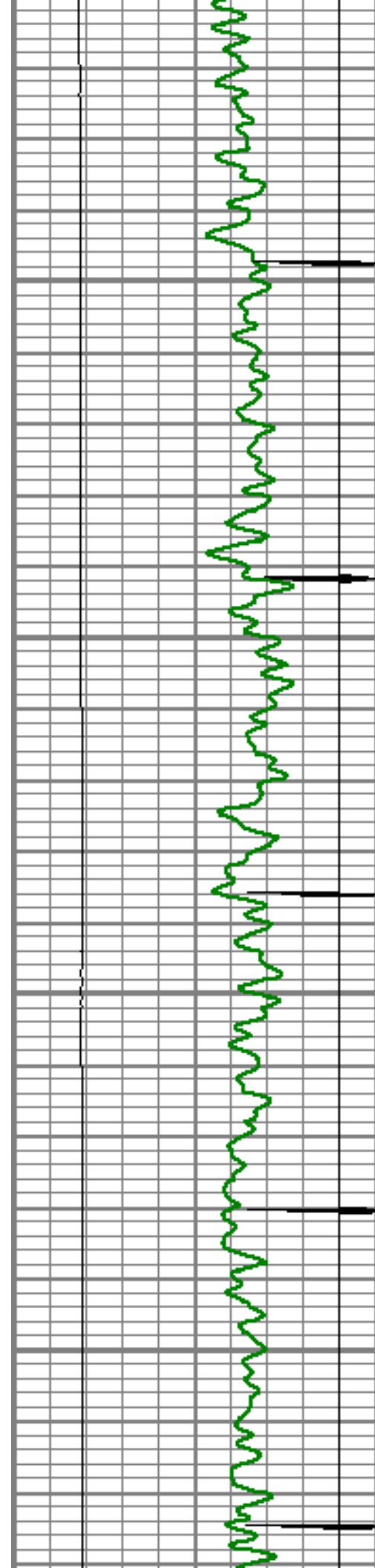

5450

5500

5550

5600

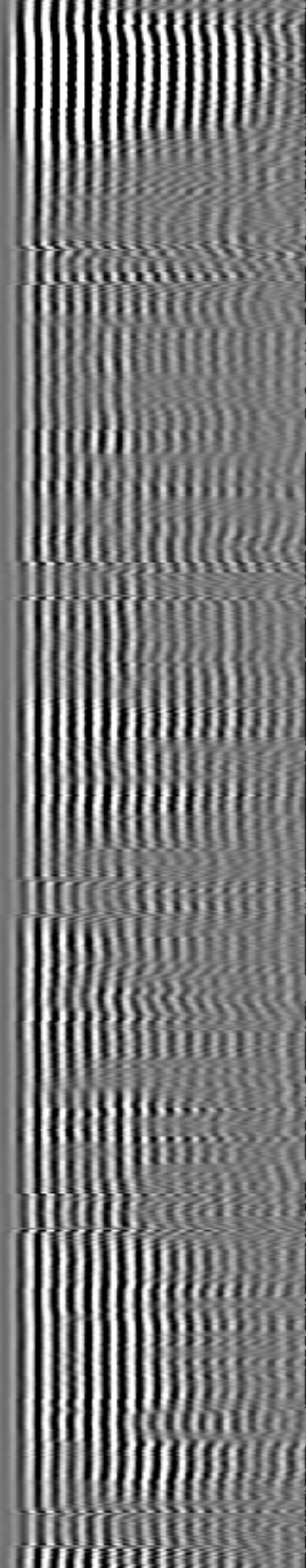
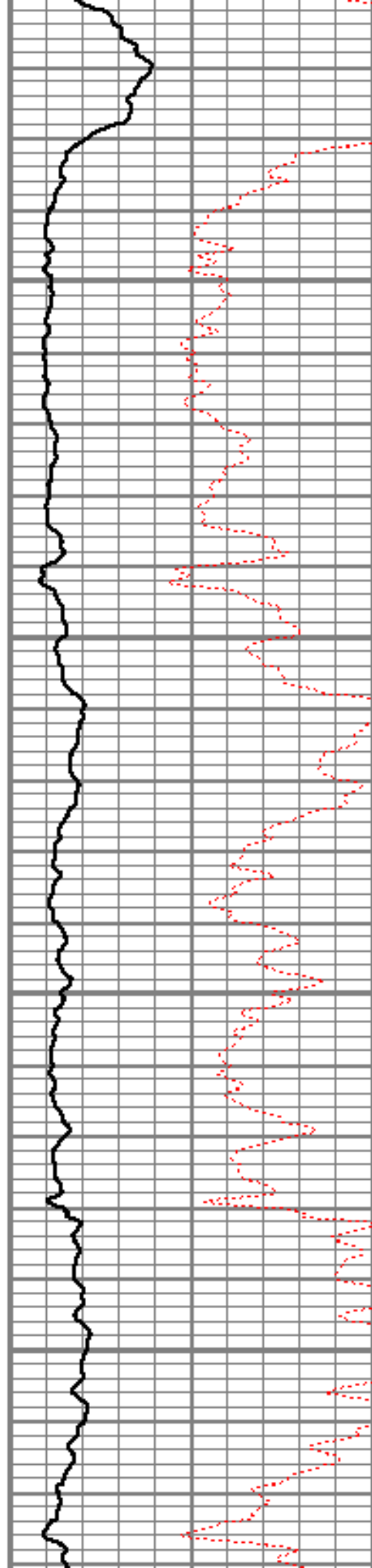

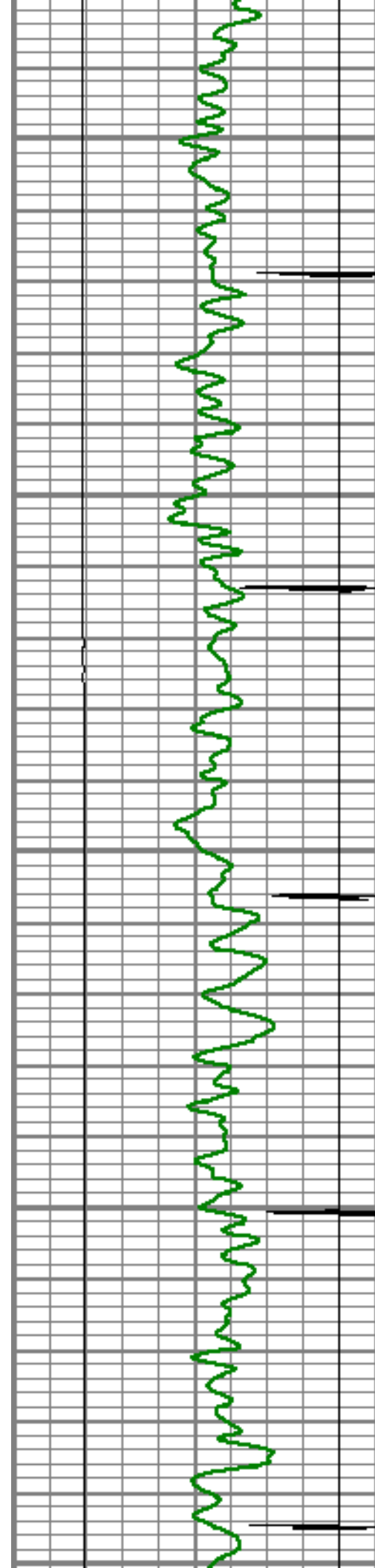

5650

5700

5750

5800

5850

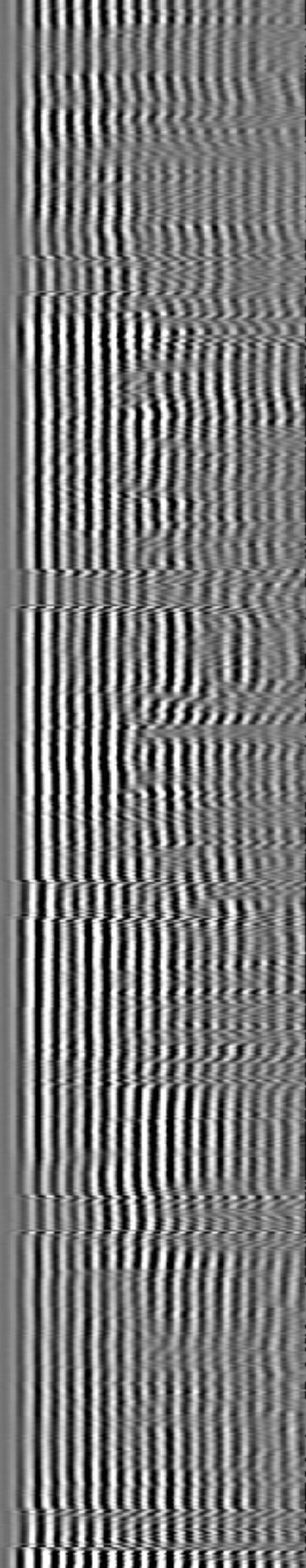
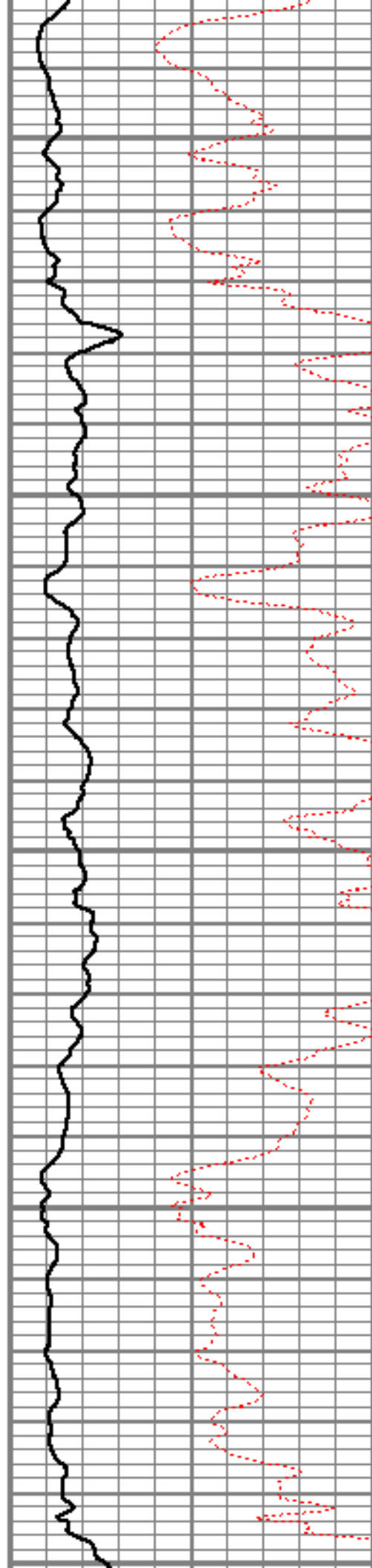

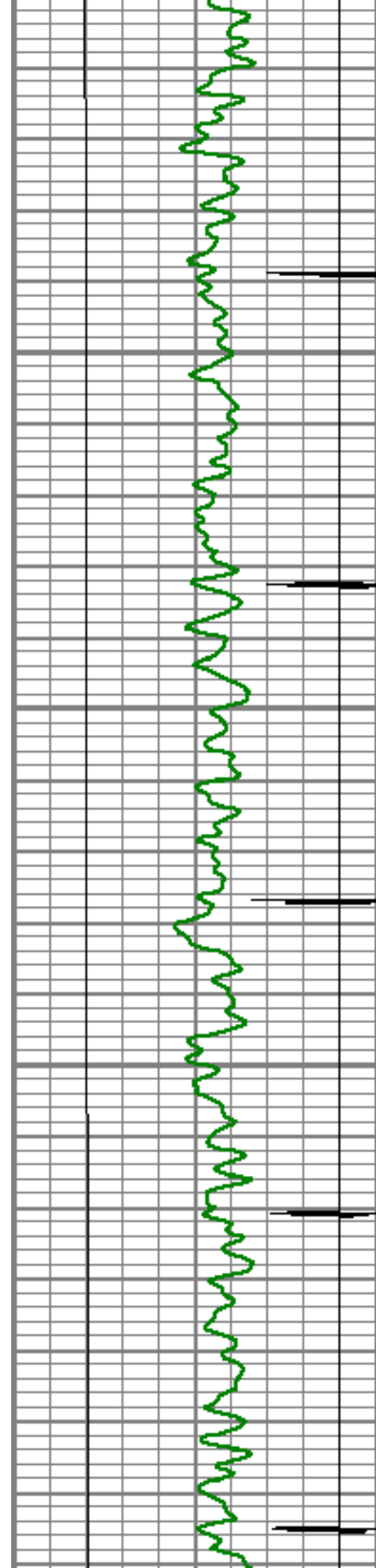

5900

5950

6000

6050

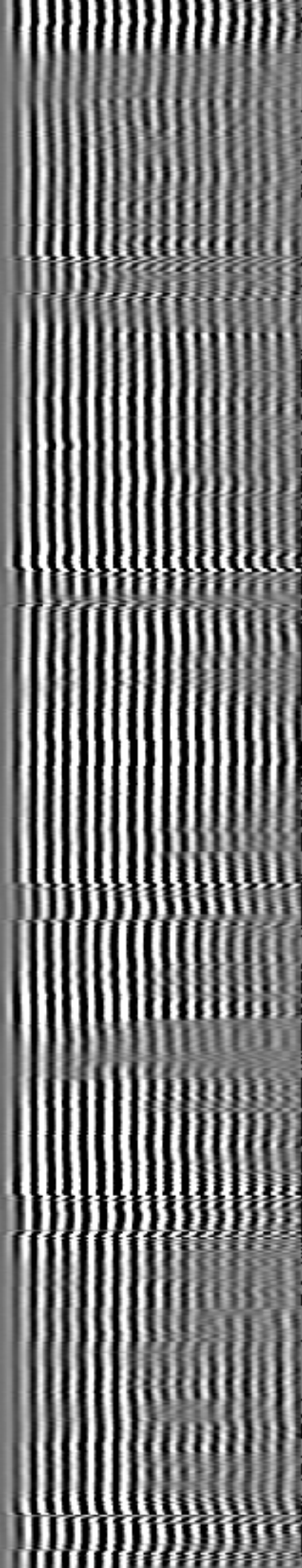
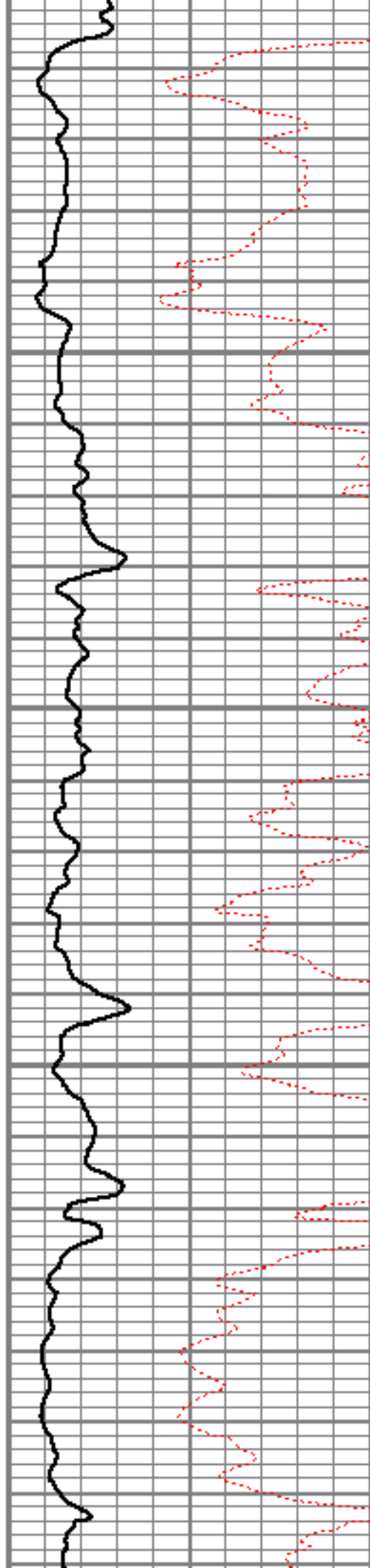

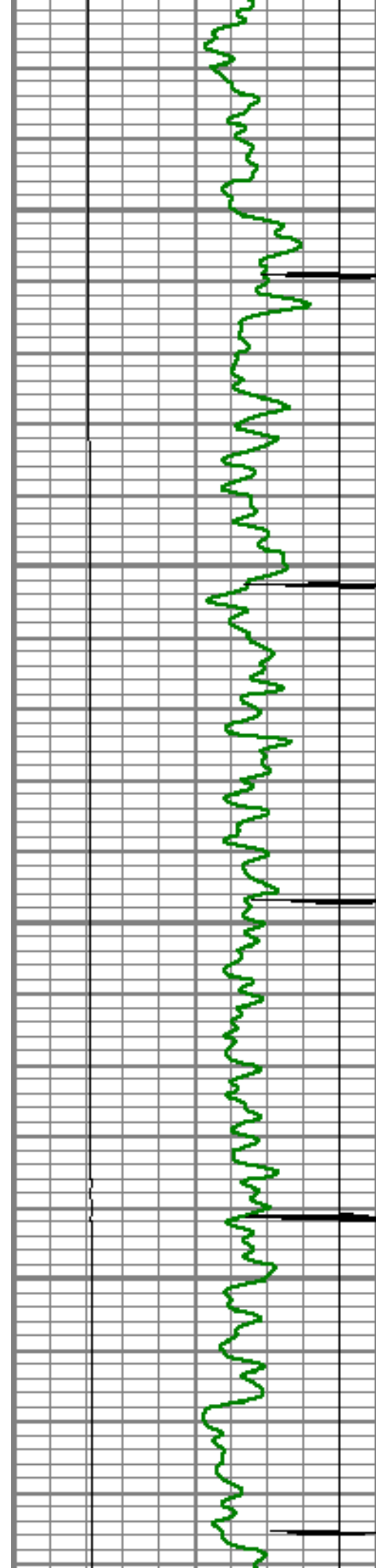

6100

6150

6200

6250

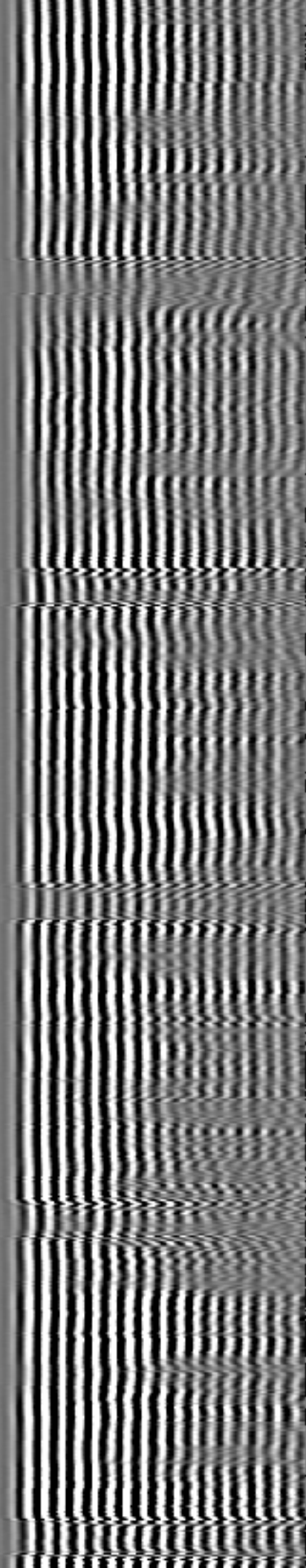
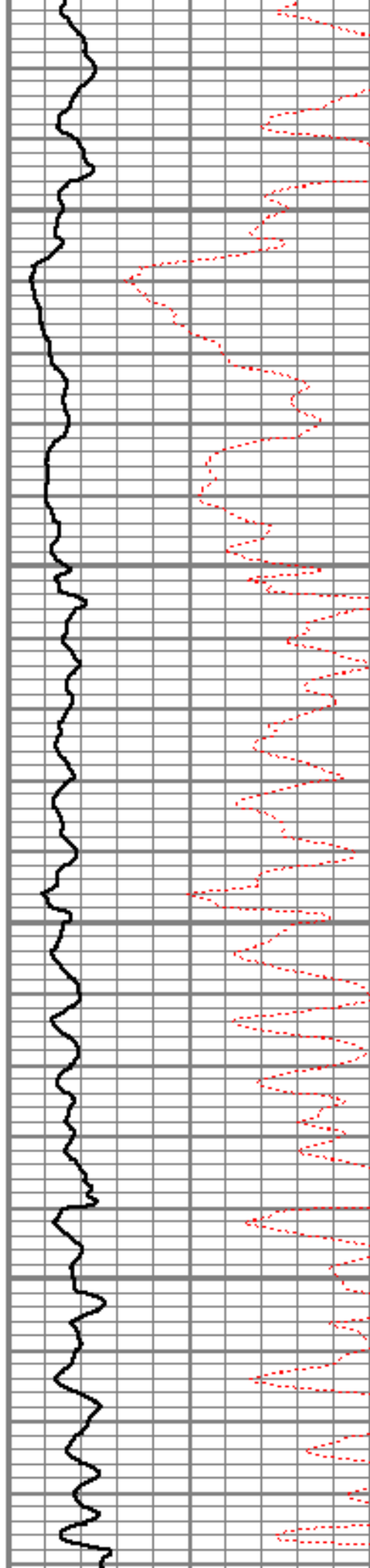

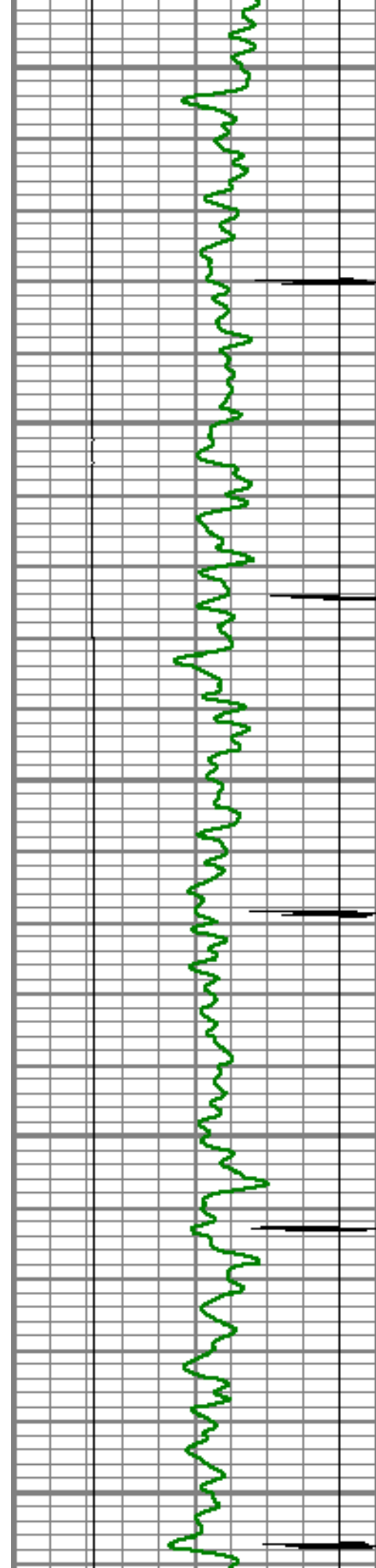

6300

6350

6400

6450

6500

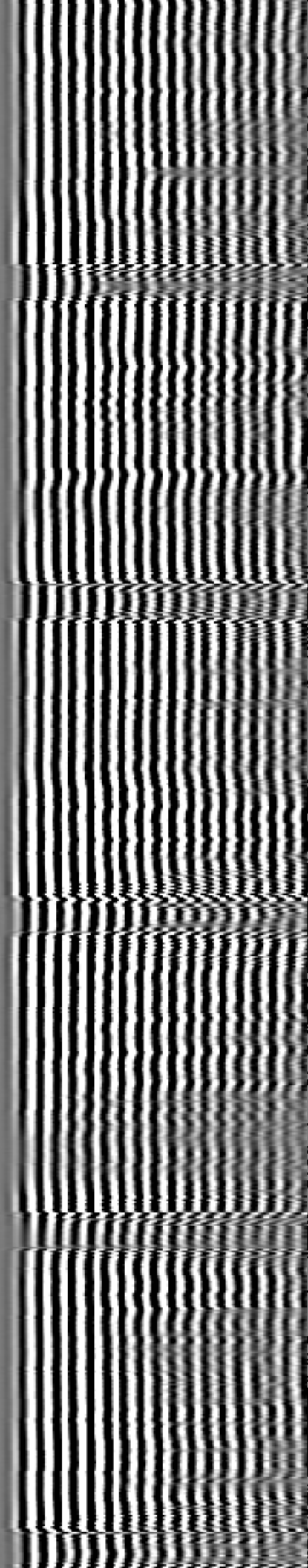
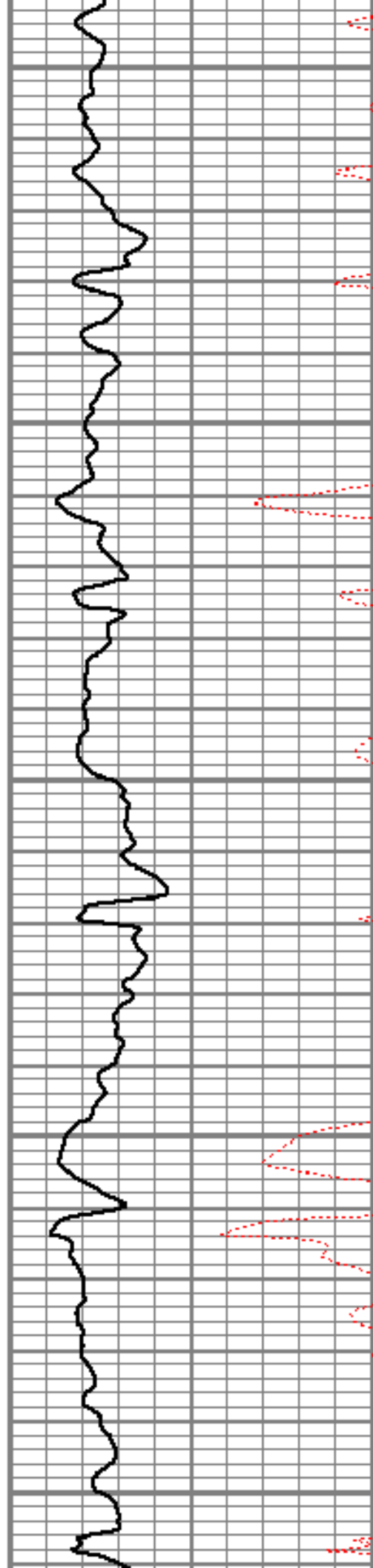

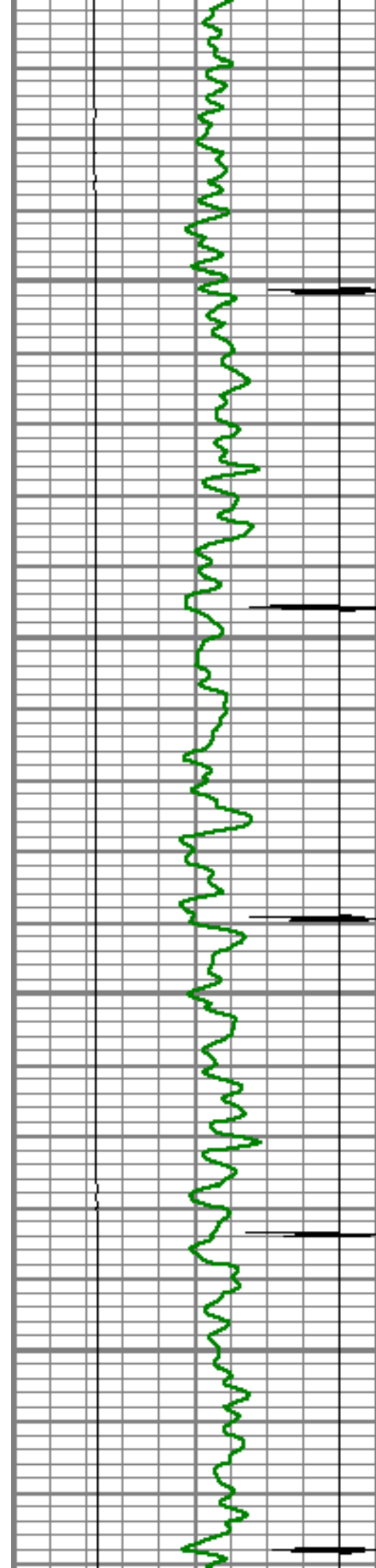

6550

6600

6650

6700

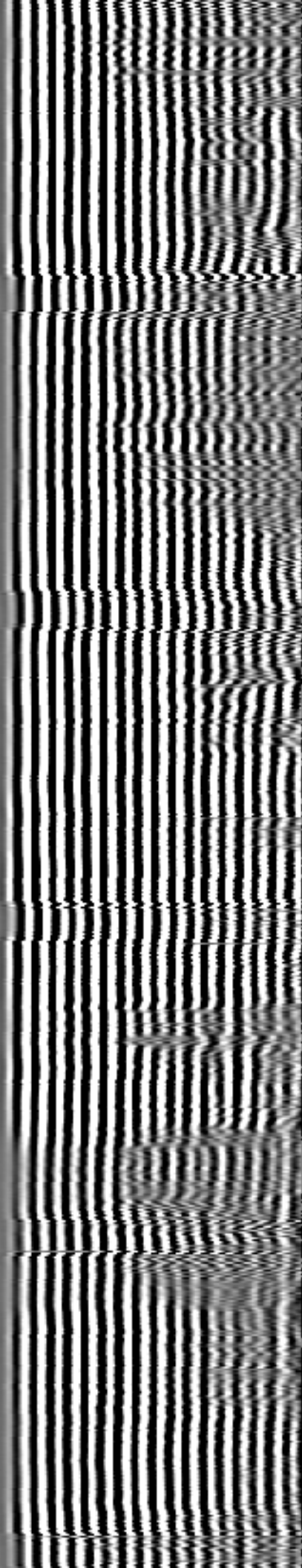
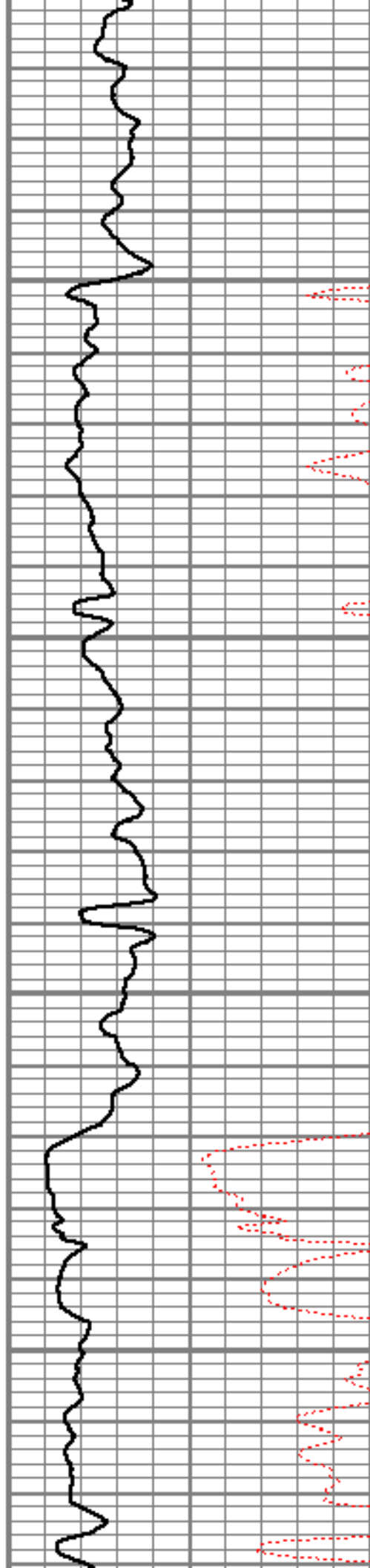

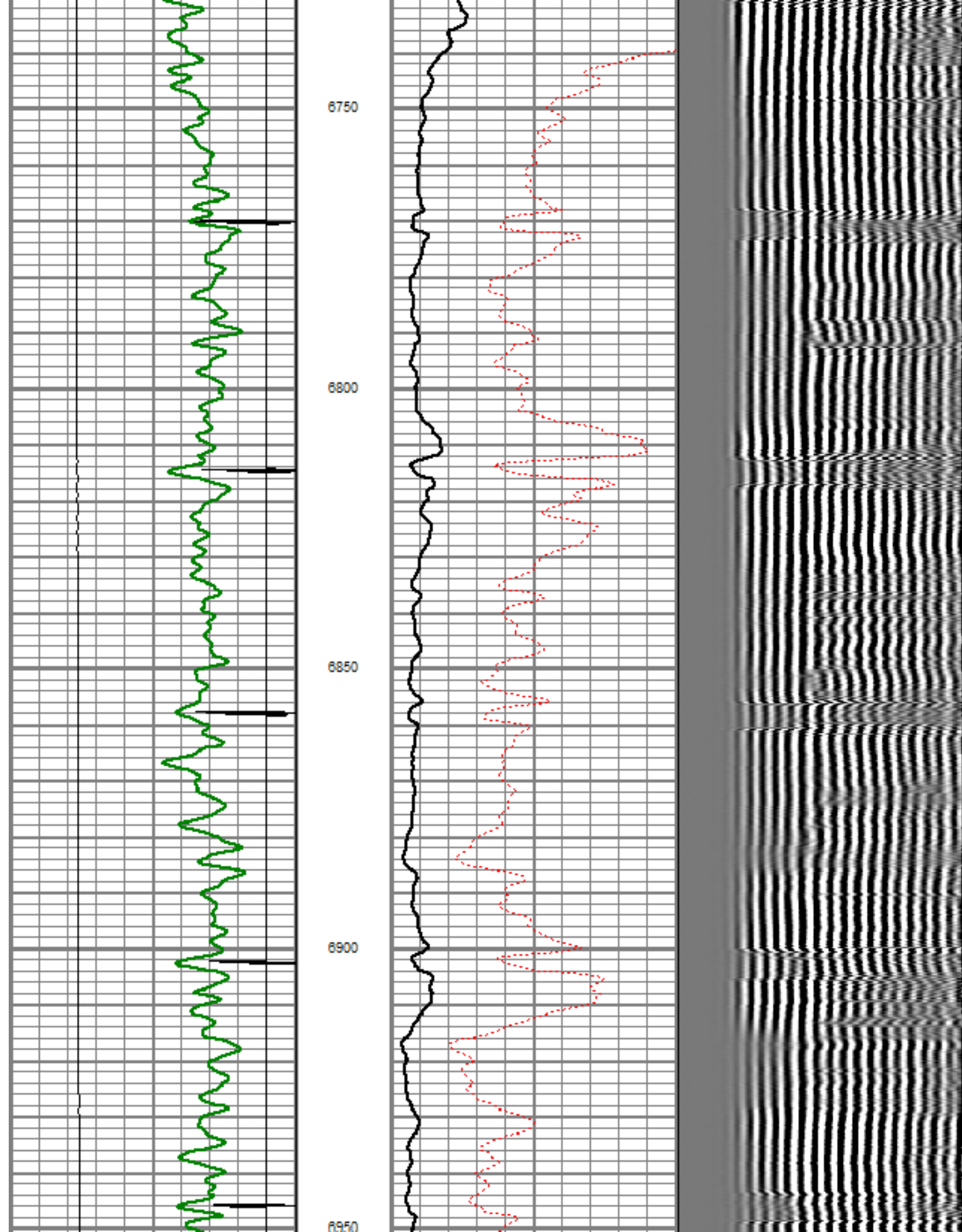

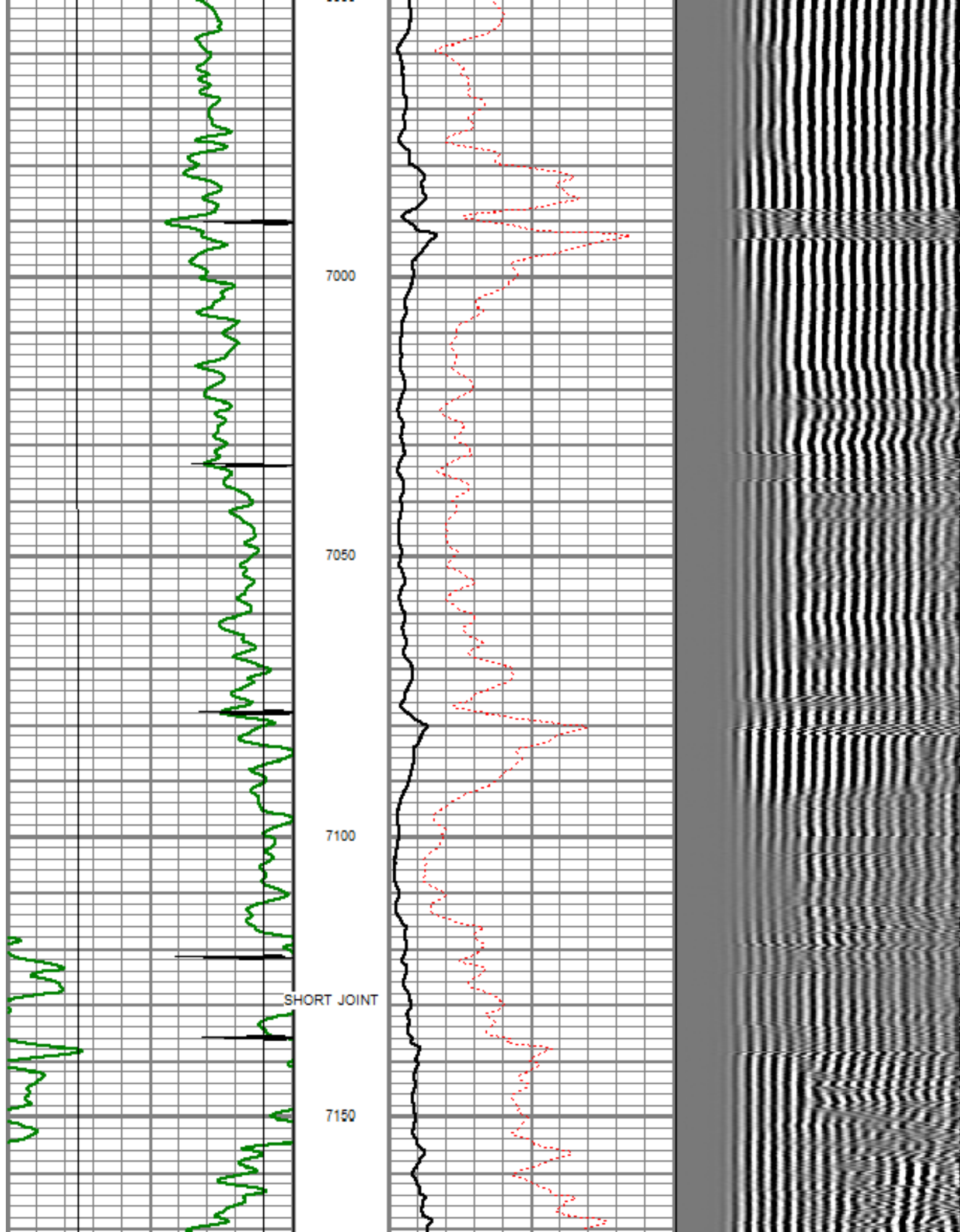

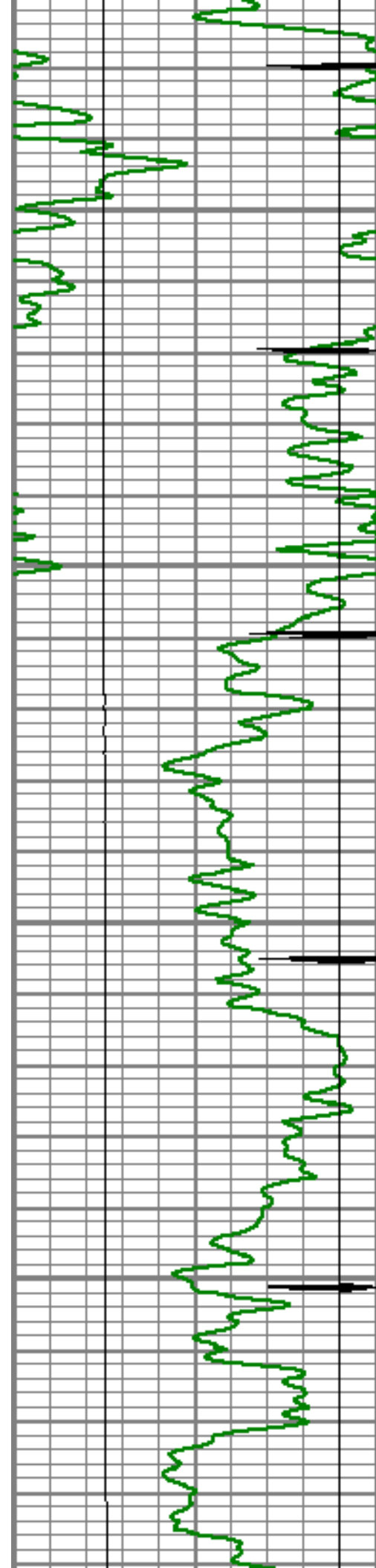

7200

7250

7300

7350

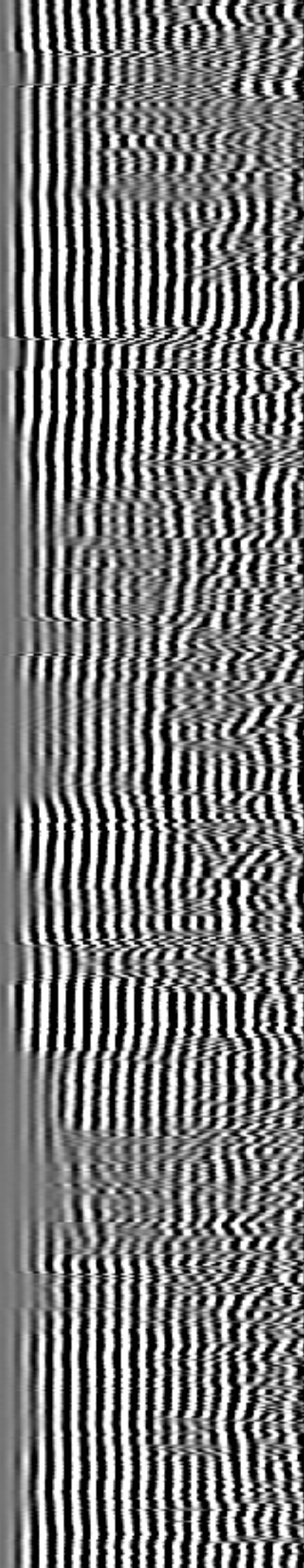
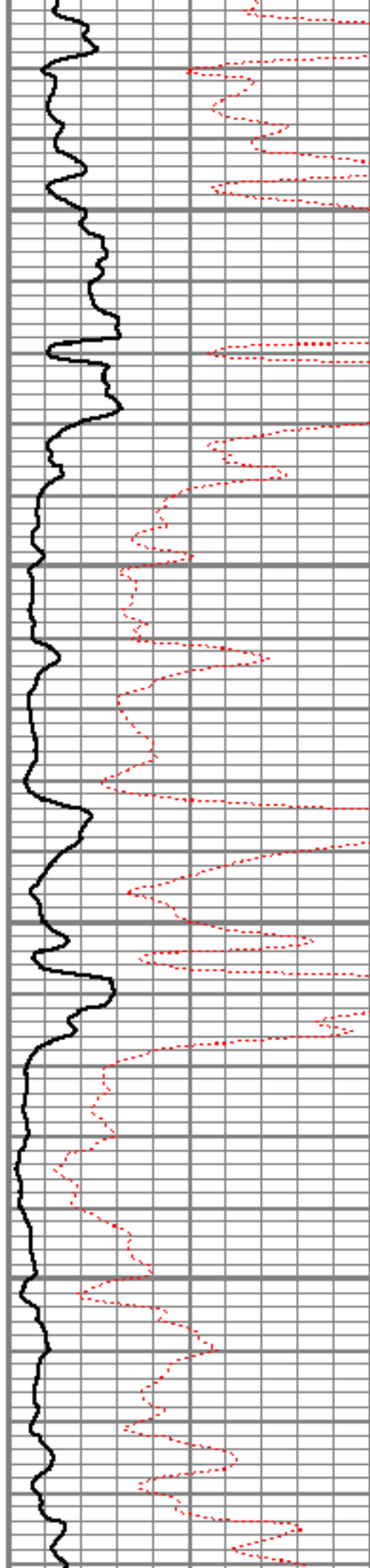

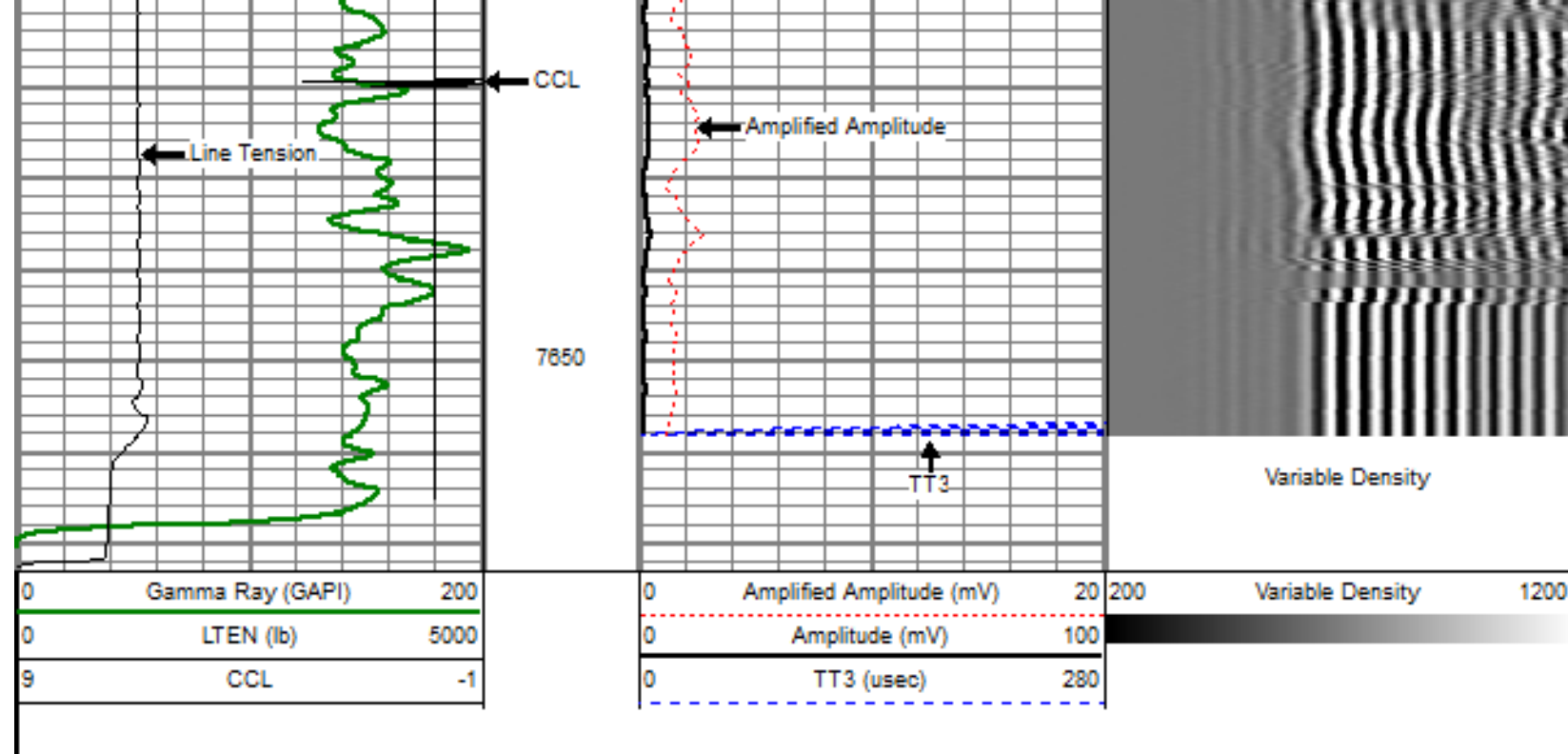

| Sensor | Offset (ft) | Schematic | Description | Len (ft) | OD (in) | Wt (lb) |
|--------|-------------|-----------|---|----------|---------|---------|
| | | | titan Titan Cable Head Go Pin. | 1.02 | 1.44 | 1.50 |
| | | | Centralizer-Probe (CENT-PROBE-1) Probe Bowspring Centralizer | 2.88 | 2.75 | 10.00 |
| WVF3 | 14.54 | | CBL-PRB_CBL_DIGITAL (PRB_CBL_DIG_28.77 1) Probe 2.75" Dual Receiver Bond | | 2.75 | 60.00 |
| WVF5 | 13.54 | | | | | |
| | | | Centralizer-Probe (CENT-PROBE-2) Probe Bowspring Centralizer | 2.88 | 2.75 | 10.00 |

| | | | | | | |
|---|------|---|---|------|-------|--|
| CCL | 6.50 |  | | | | |
| | | | GR-PROBE_GRCCL (PRB_GRCCL_275_01) 4.54 | 2.75 | 30.00 | |
| GR | 3.77 | | Probe 2.75" 4 Channel Pulse | | | |
| | | | | | | |
| | | | TEMP-Comprobe (TEMP_CMPRB_1375_01) 2.88 | 1.38 | 15.00 | |
| | | | Positive pulse Temp tool | | | |
| TEMP | 0.17 | | | | | |
| Dataset: schlotthauer 14-23.db: field/well/run1/pass4OH | | | | | | |
| Total Length: 22.96 ft | | | | | | |
| Total Weight: 126.50 lb | | | | | | |
| O.D. 2.75 in | | | | | | |



Company BAYSWATER EXPLORATION & PROD. LLC
 Well SCHLOTTHAUER 14-23
 Field WATTENBERG
 County WELD
 State COLORADO