



CEMENT BOND LOG

Mesa Wireline

Company BAYSWATER EXPLORATION &
Well SCHLOTTHAUER 13-23
Field WATTENBERG
County WELD
State COLORADO

Company BAYSWATER EXPLORATION &
Well SCHLOTTHAUER 13-23
Field WATTENBERG
County WELD State COLORADO

Location: SHL: 85' FSL & 84' FWL SWSW
LAT: 40.552646 Deg
LONG: -104.866904 Deg
SEC: 23 TWP: 7N RGE: 67W
Permanent Datum GROUND LEVEL Elevation 4966'
Log Measured From KELLY BUSHING = 16'
Drilling Measured From KELLY BUSHING
Other Services
NONE
Elevation
K.B. 4982'
D.F. 4983'
G.L. 4986'

Date 9 APRIL 2012

Run Number	ONE
Depth Driller	7588'
Depth Logger	7510'
Bottom Logged Interval	7510'
Top Log Interval	600'
Open Hole Size	7.875"
Type Fluid	WATER
Density / Viscosity	~8.34 LBS/GAL
Max. Recorded Temp.	230 DegF
Estimated Cement Top	1900'
Time Well Ready	N/A
Time Logger on Bottom	N/A
Equipment Number	10801W / PB01
Location	AULT, CO
Recorded By	B. MAYNARICH
Witnessed By	C. RODRIGUEZ

Borehole Record			Tubing Record				
Run Number	Bit	From	To	Size	Weight	From	To
ONE	12.25"	0	721'				
TWO	7.875"	0	7588'				

Casing Record		Size	Wgt/Ft	Top	Bottom
Surface String	8.625"	24#	0		721'
Prot. String					
Production String	4.5"	11.6#	0		7531'
Liner					

<<< Fold Here >>>

All interpretations are opinions based on inferences from electrical or other measurements and we cannot and do not guarantee the accuracy or correctness of any interpretation, and we shall not, except in the case of gross or willful negligence on our part, be liable or responsible for any loss, costs, damages, or expenses incurred or sustained by anyone resulting from any interpretation made by any of our officers, agents or employees. These interpretations are also subject to our general terms and conditions set out in our current Price Schedule.

Comments

LOG CORRELATED TO HALLIBURTON SPECTRAL DENSITY LOG DATED 12 MARCH 2012.
LOG WAS RAN TO SURFACE WITH 0 PSI ON MAIN PASS. A SECOND LOG WAS RAN TO EVALUATE CEMENT IN THE PAY ZONE WHICH WAS RAN WITH 1000 PSI ON THE WELL. A RADIAL BOND TOOL WAS LATER RAN AT 1000 PSI.
SHORT JOINT: 6938' - 6959'

WE APPRECIATE YOUR BUSINESS, MESA WIRELINE LLC, GRAND JUNCTION CO. (970) 257-0458



REPEAT PASS

Database File: schlotthauer13-23.db
Dataset Pathname: pass7
Presentation Format: dobl_prb
Dataset Creation: Mon Apr 09 11:00:08 2012 by Log Std Casedhole 09081
Charted by: Depth in Feet scaled 1:240

0	Gamma Ray (GAPI)	200
0	LTEN (lb)	5000
9	CCL	-1

0	Amplified Amplitude (mV)	20
0	Amplitude (mV)	100
0	TT3 (usec)	280

200 Variable Density 1200

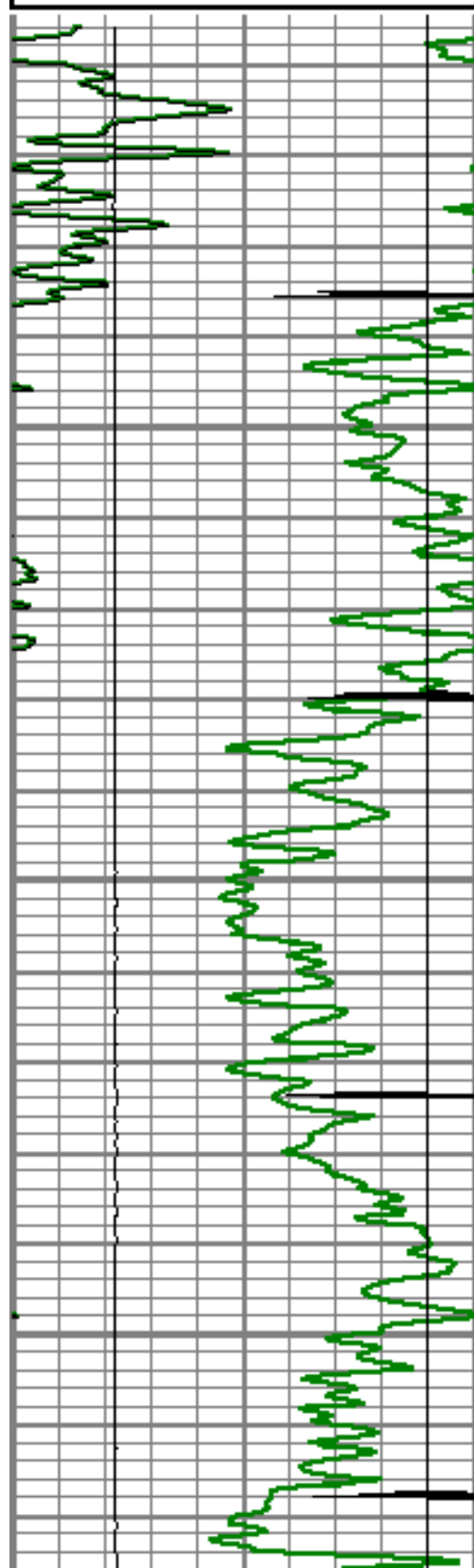

7100

7150

7200

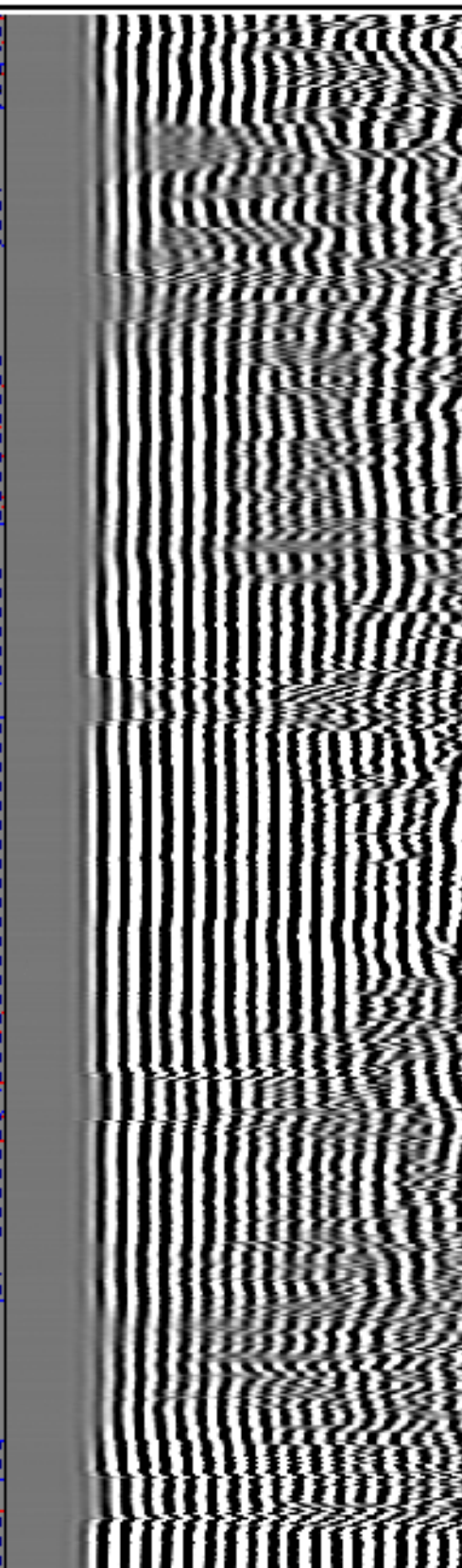
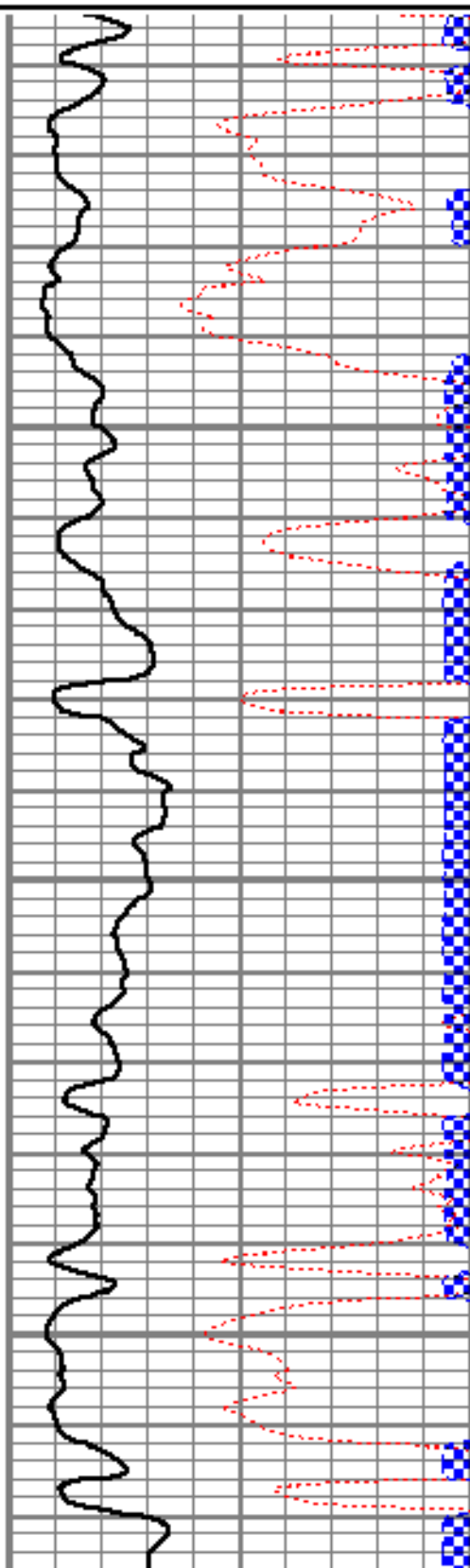

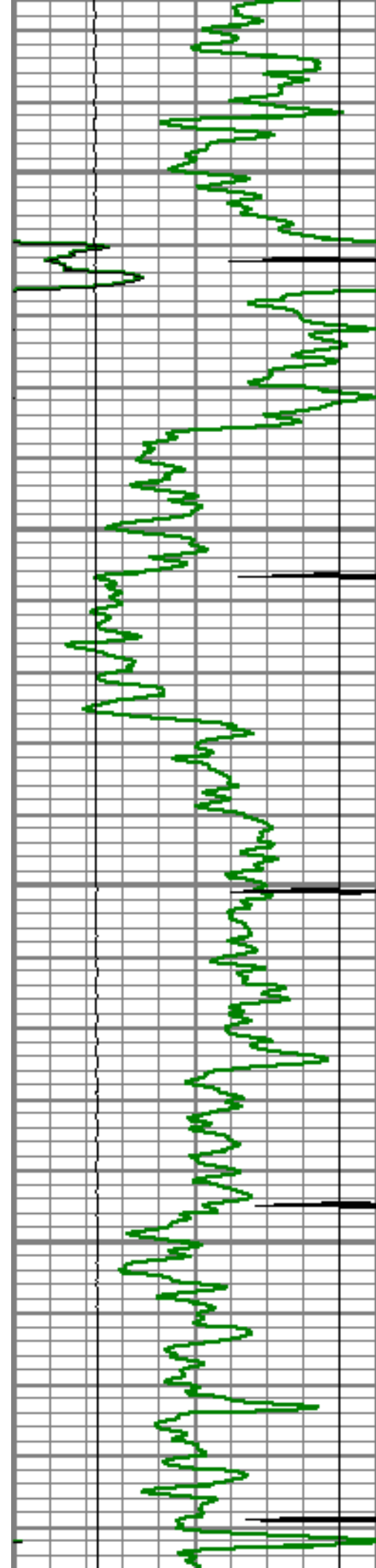

7250

7300

7350

7400

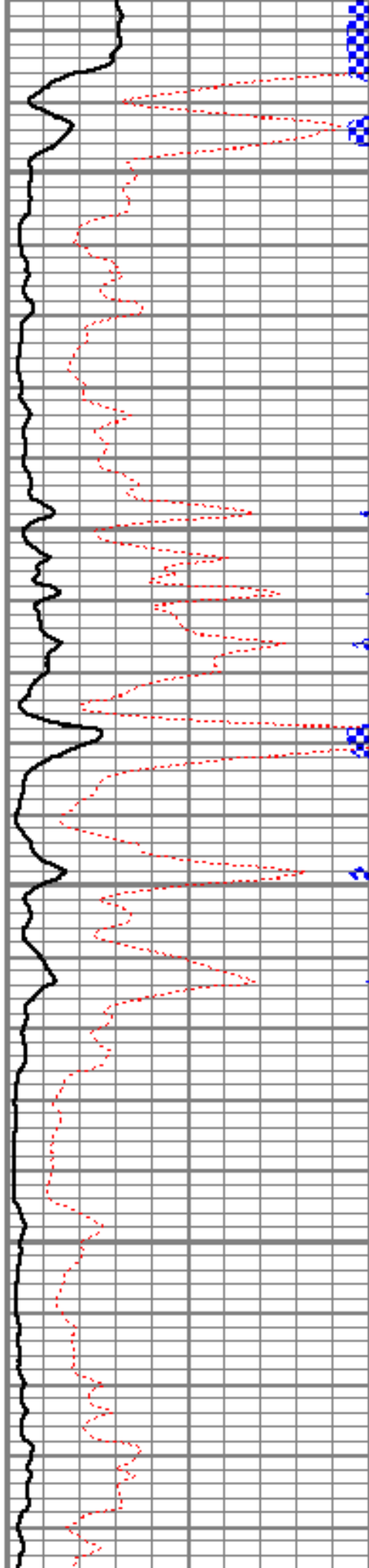

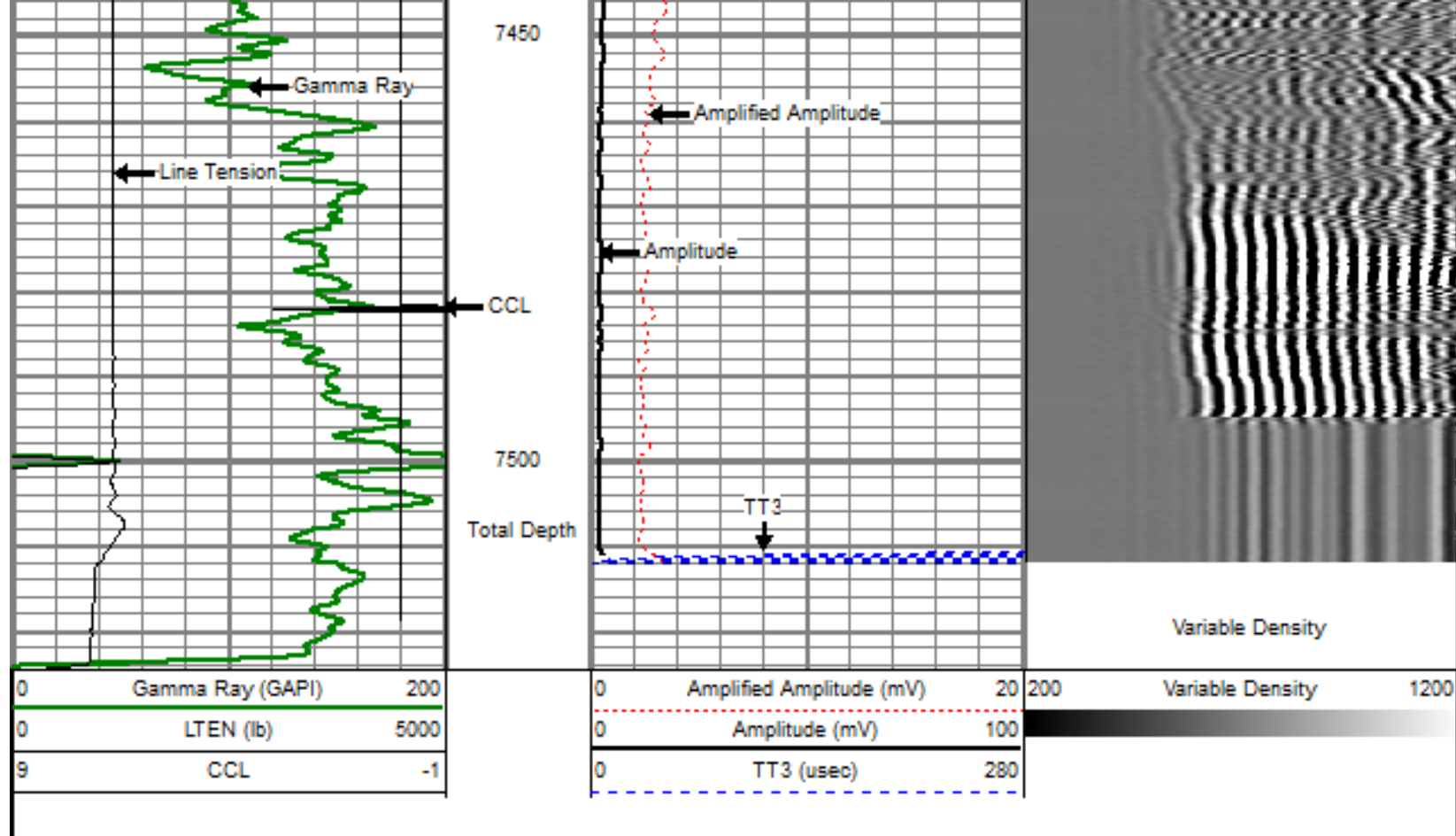

PASS LOGGED UNDER 1000 PSI

5" = 1000'

Database File: schlotthauer13-23.db
 Dataset Pathname: pass9psiOH
 Presentation Format: dobl_prb
 Dataset Creation: Mon Apr 09 15:02:37 2012
 Charted by: Depth in Feet scaled 1:240

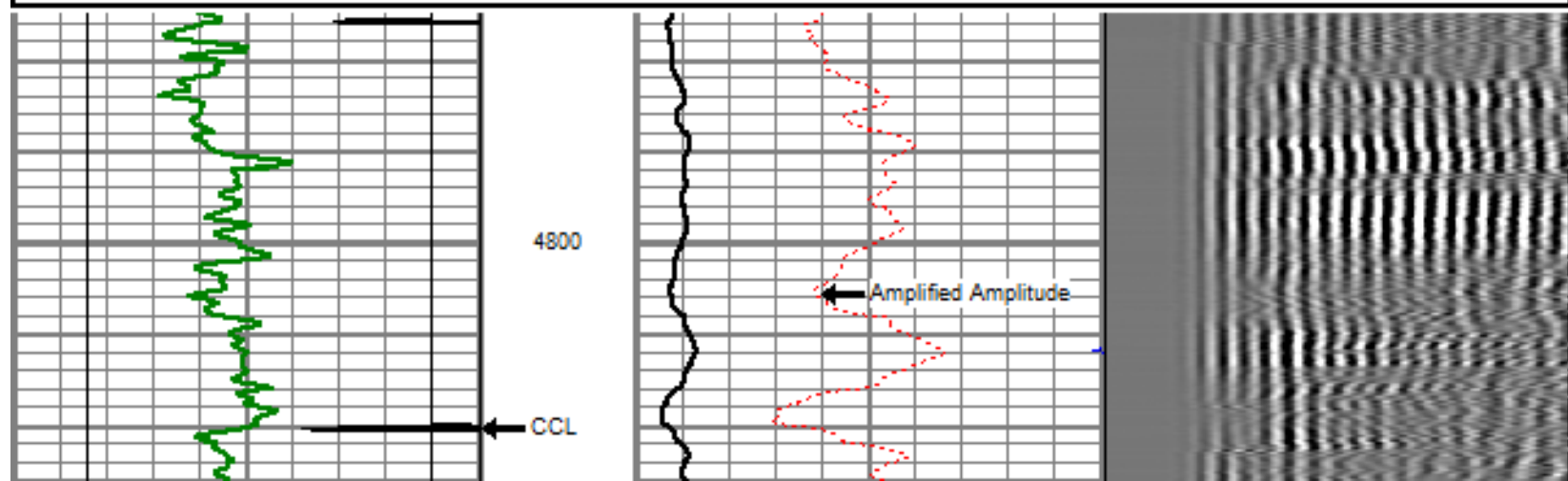
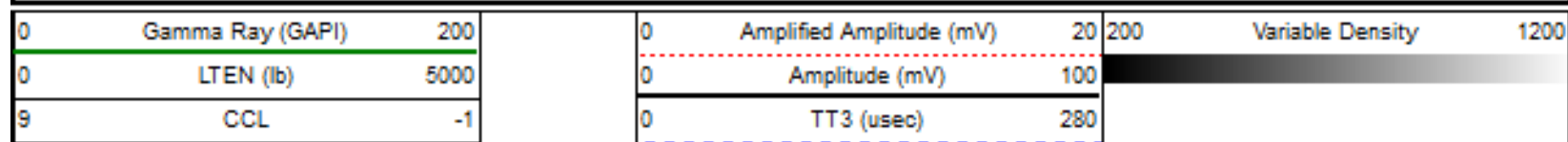

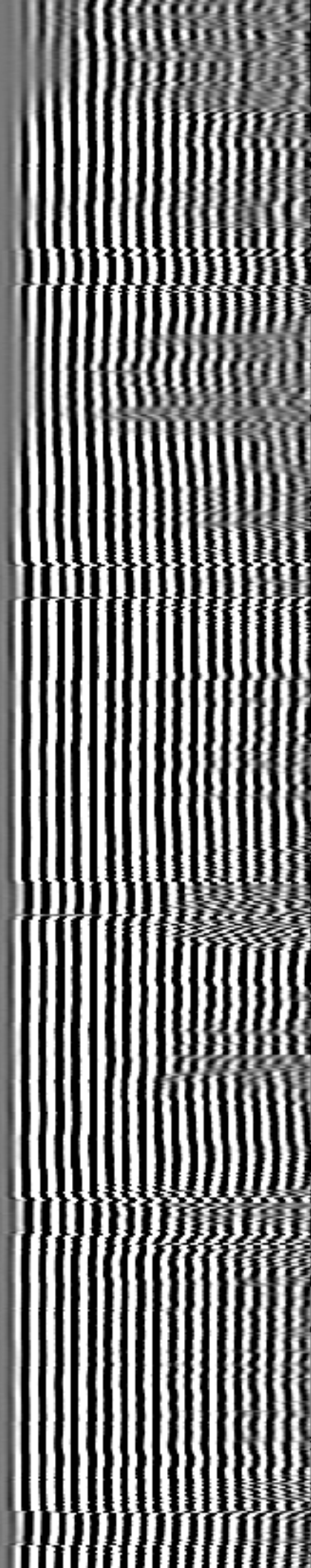
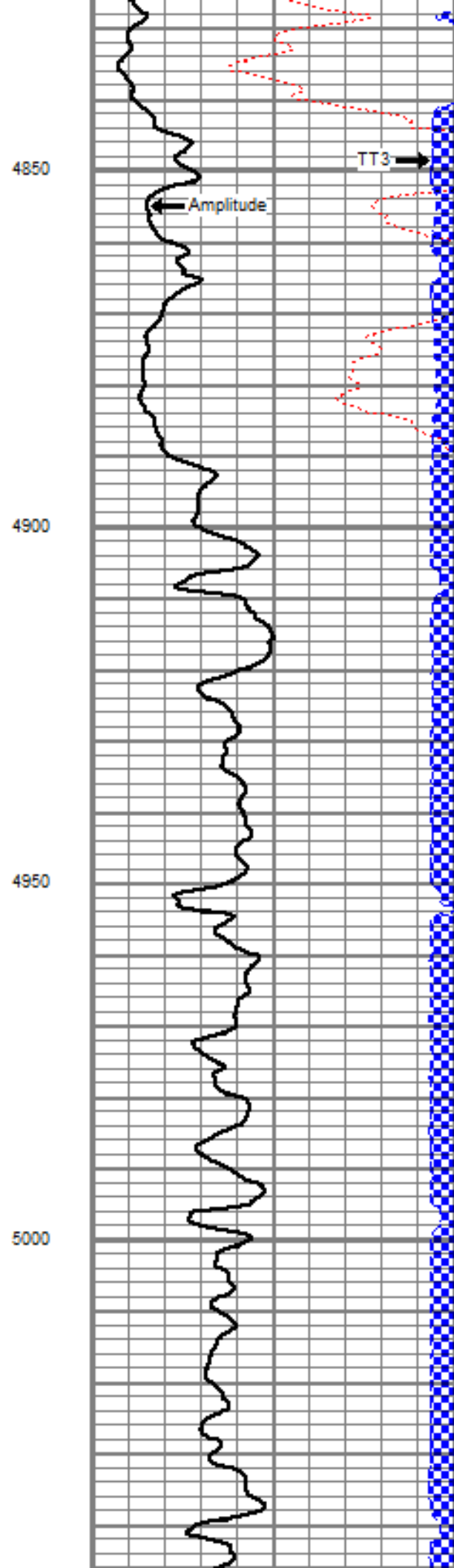
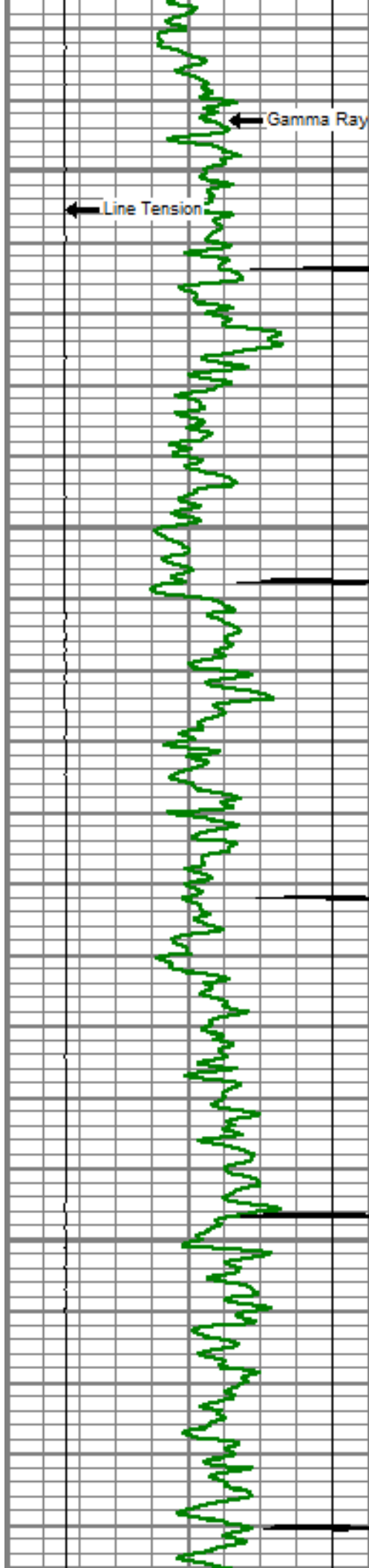

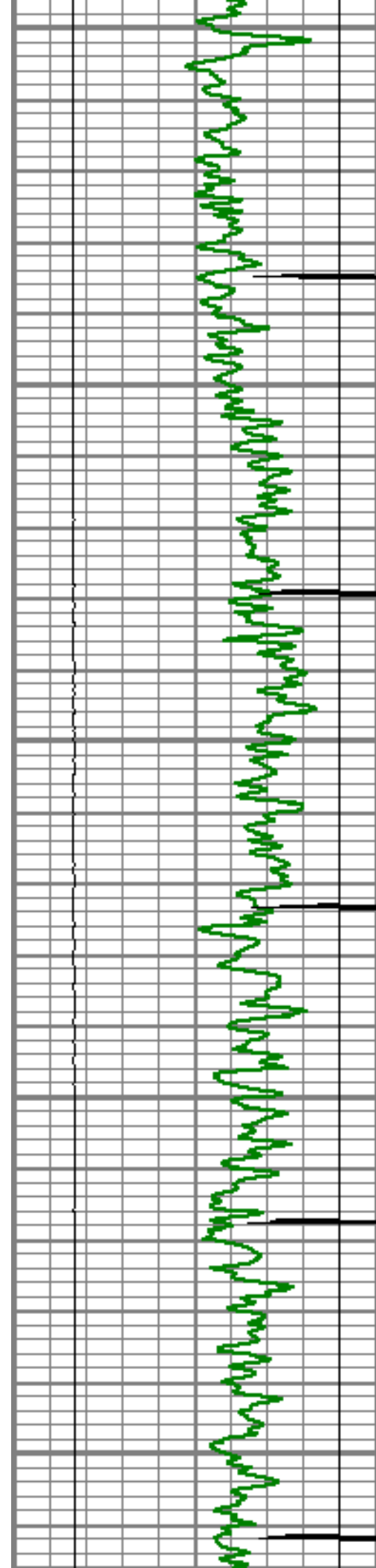

5050

5100

5150

5200

5250

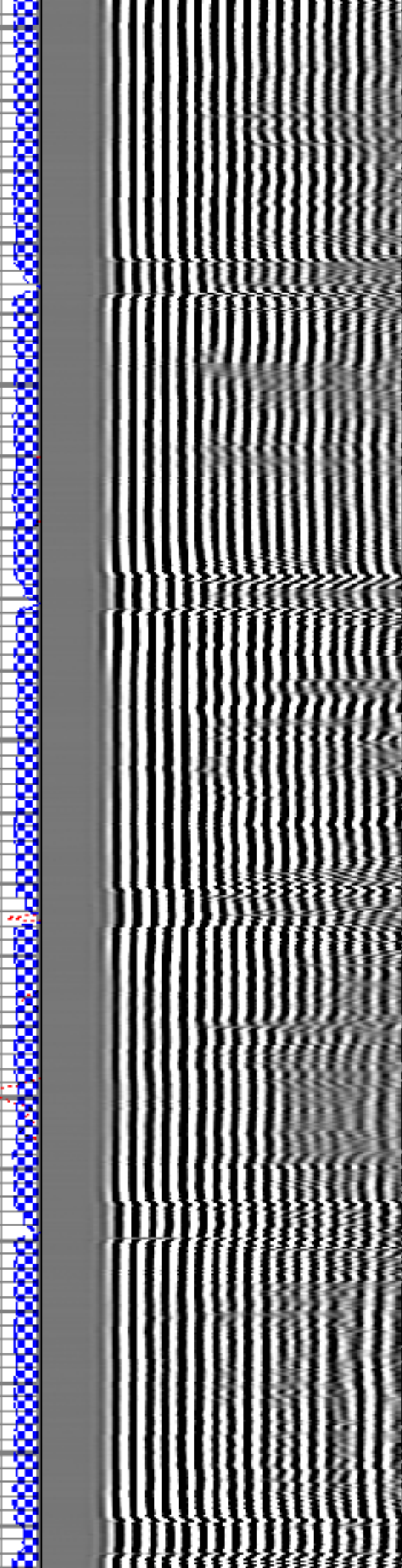
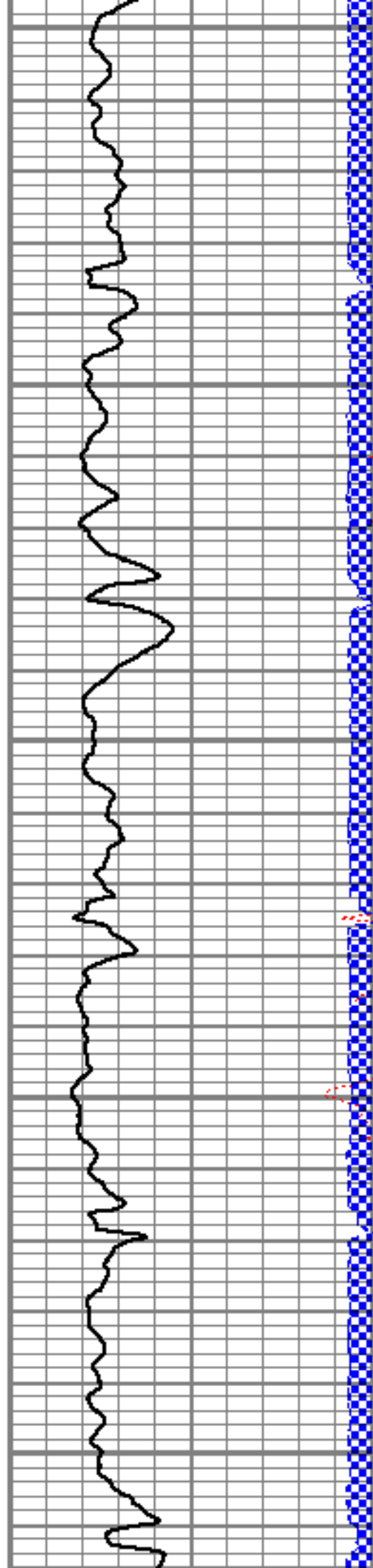

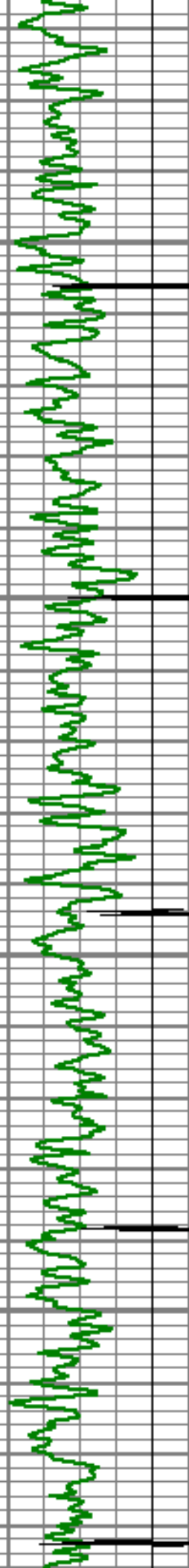

5300

5350

5400

5450

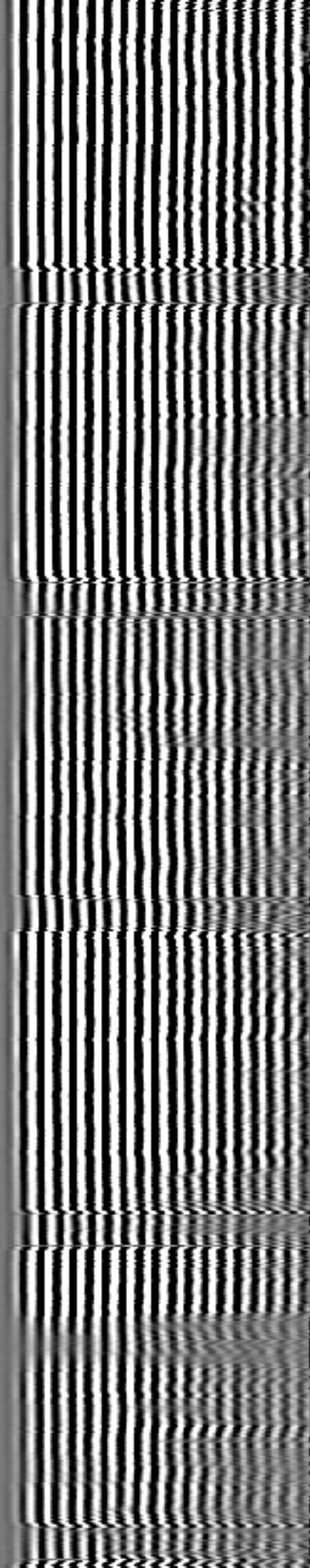
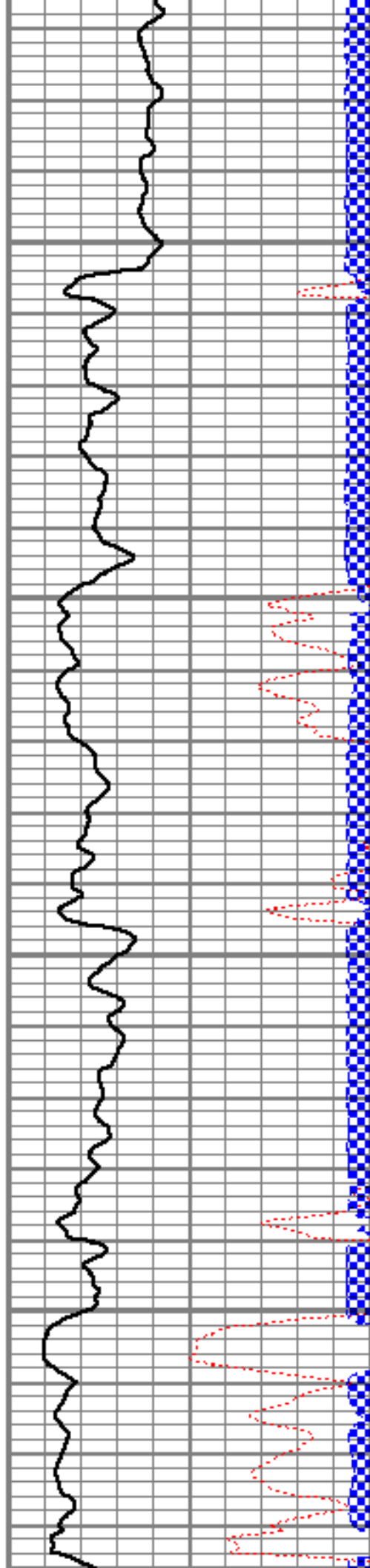

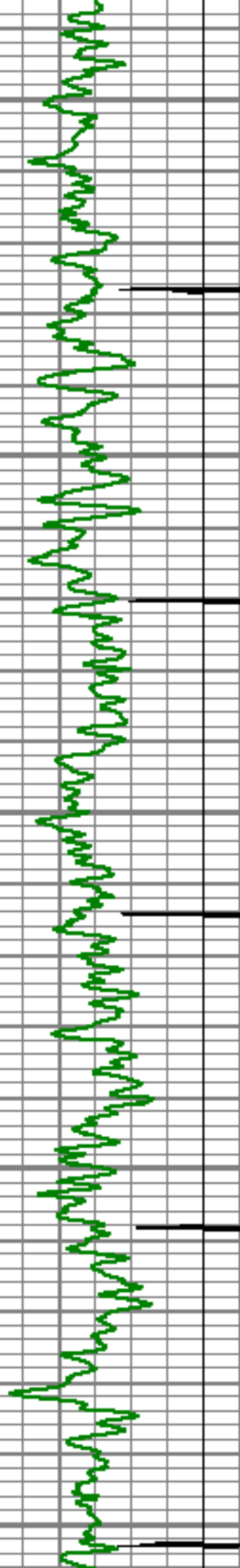

5500

5550

5600

5650

5700

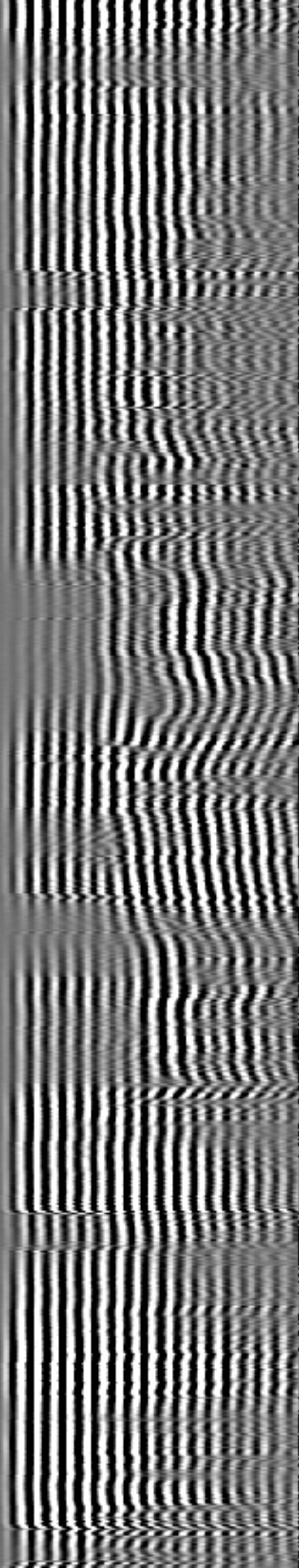
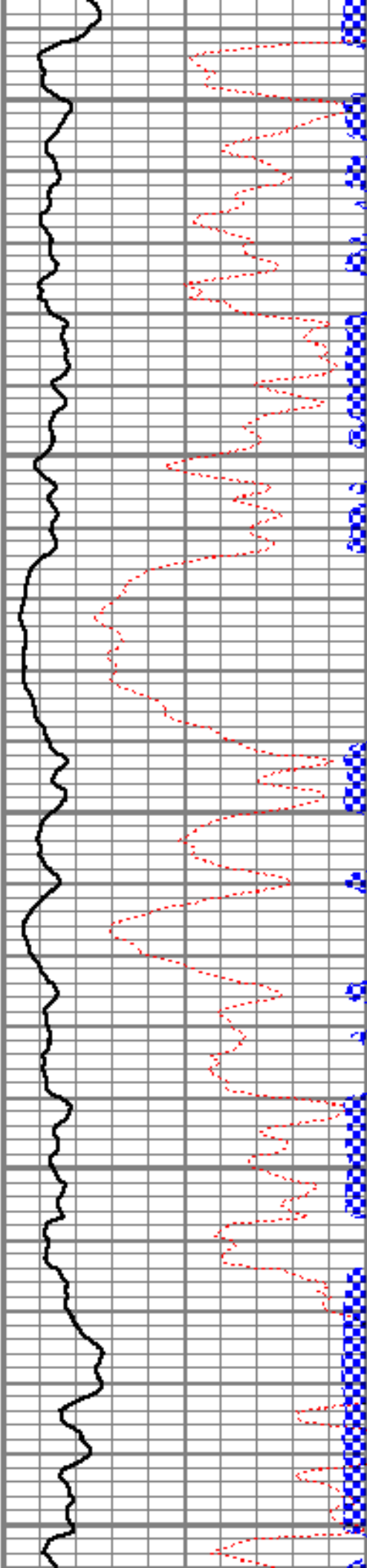

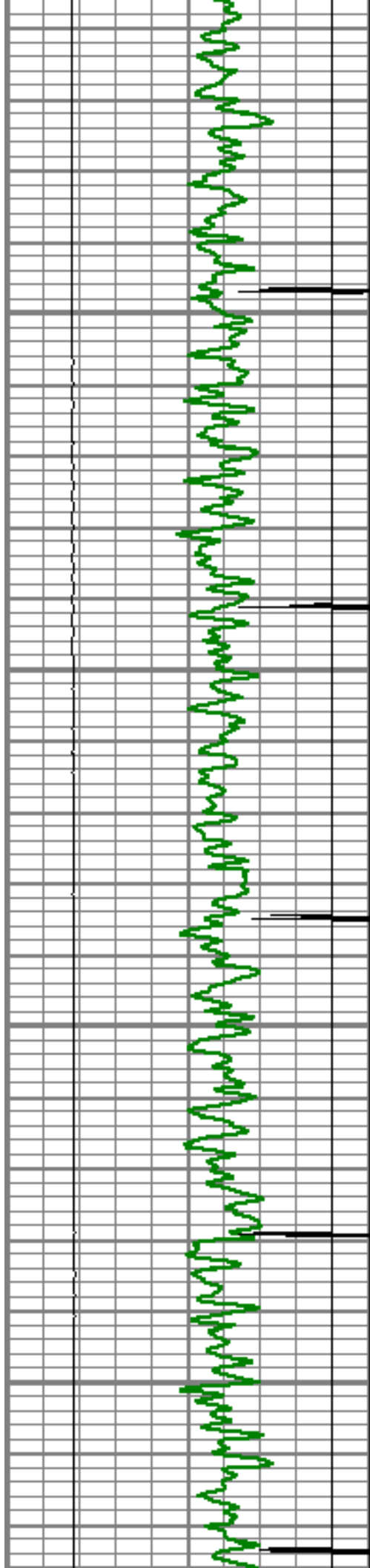

5750

5800

5850

5900

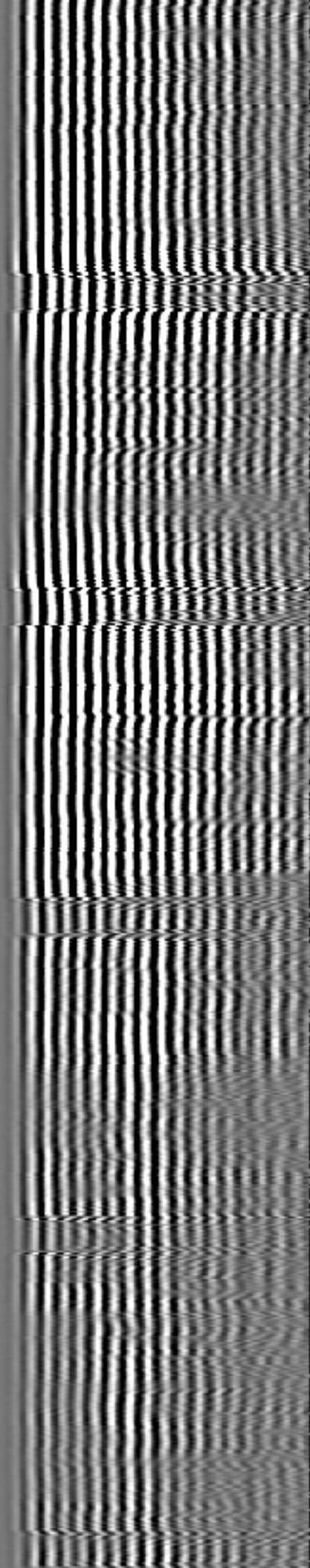
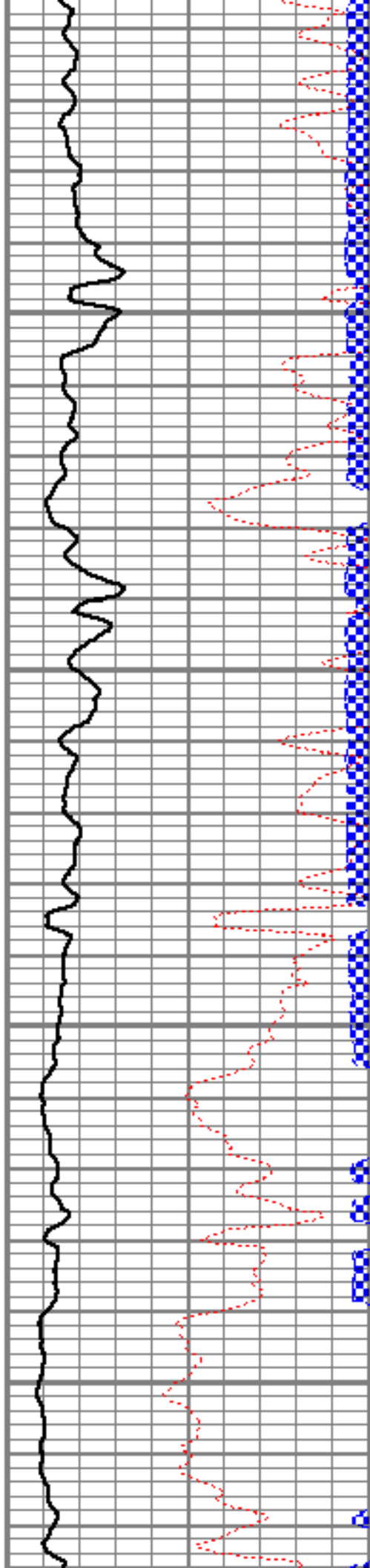

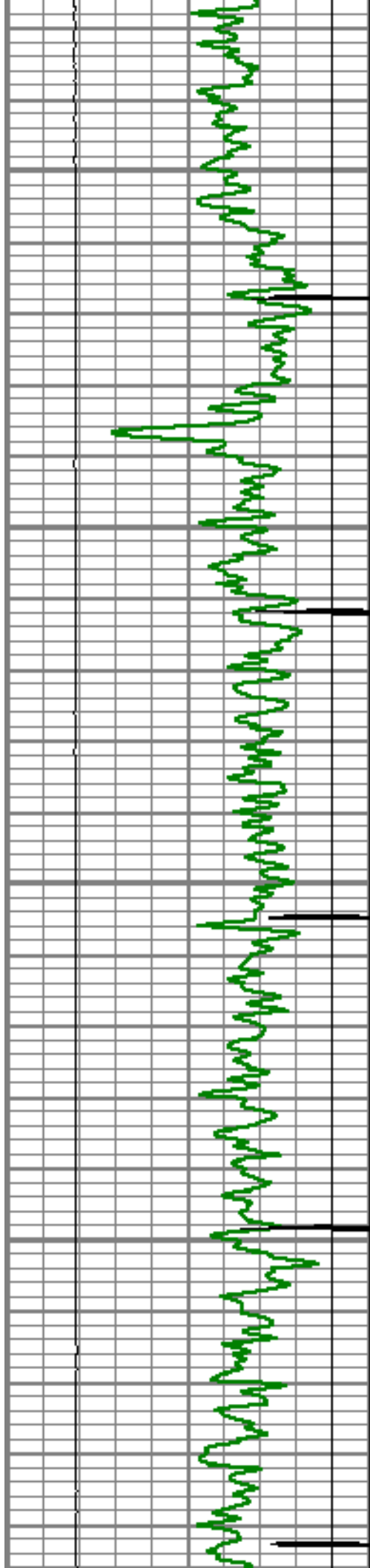

5950

6000

6050

6100

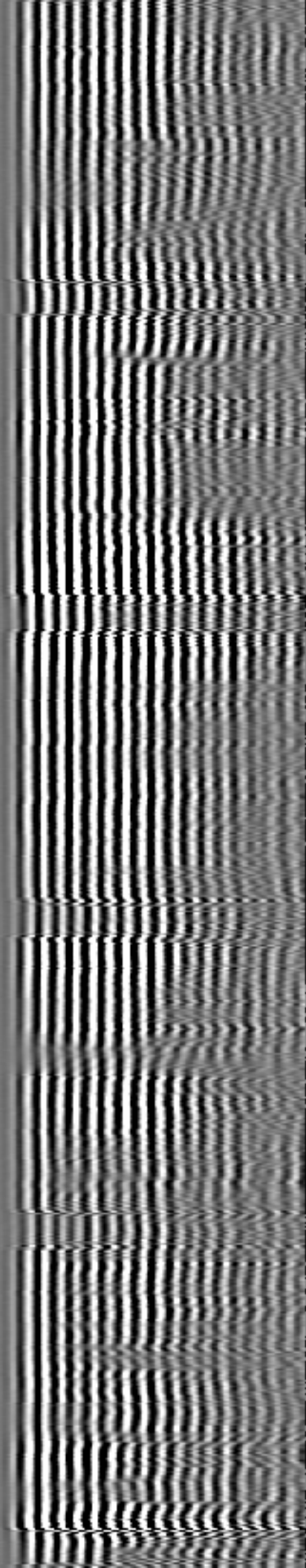
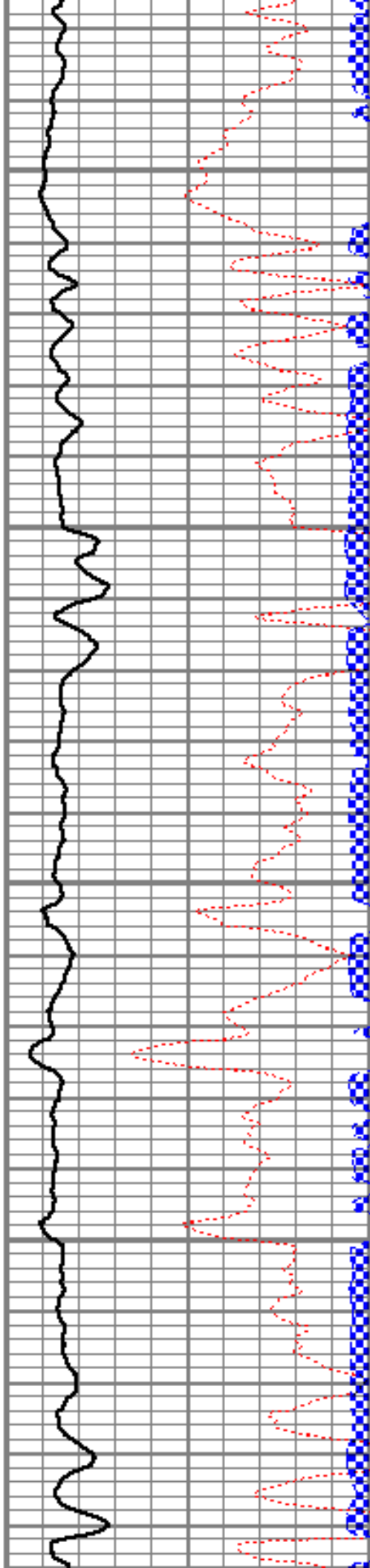

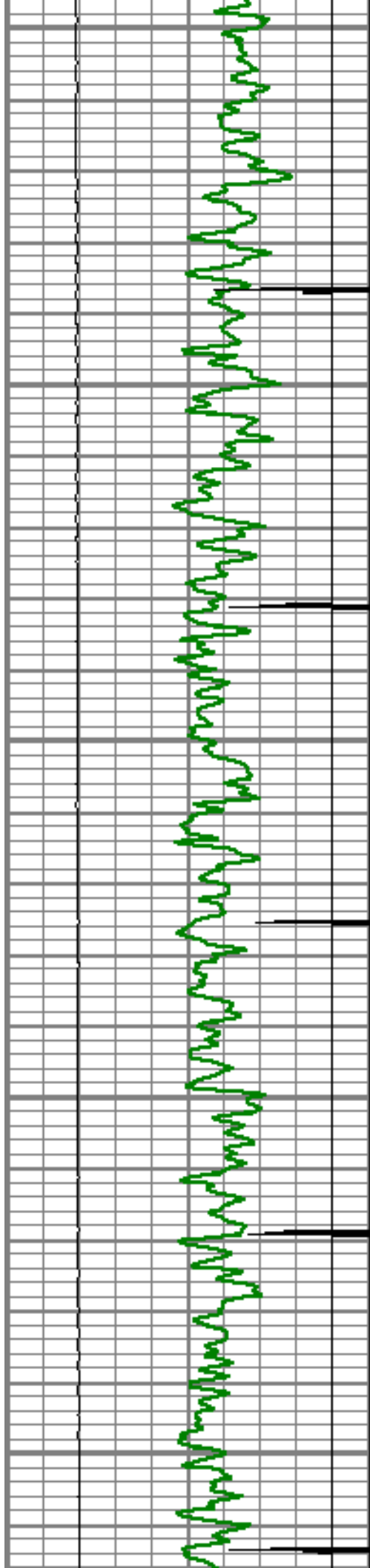

6150

6200

6250

6300

6350

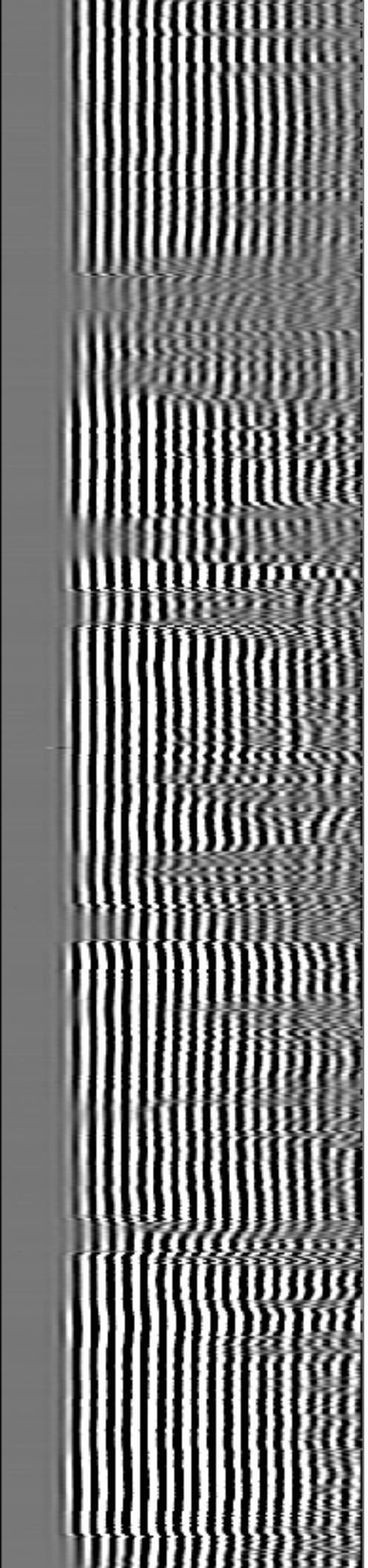
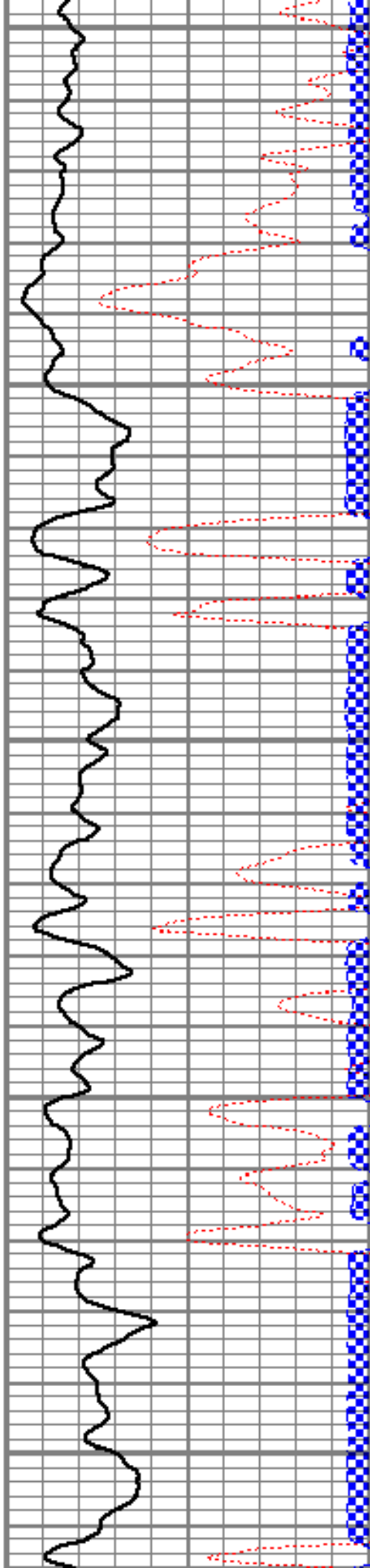

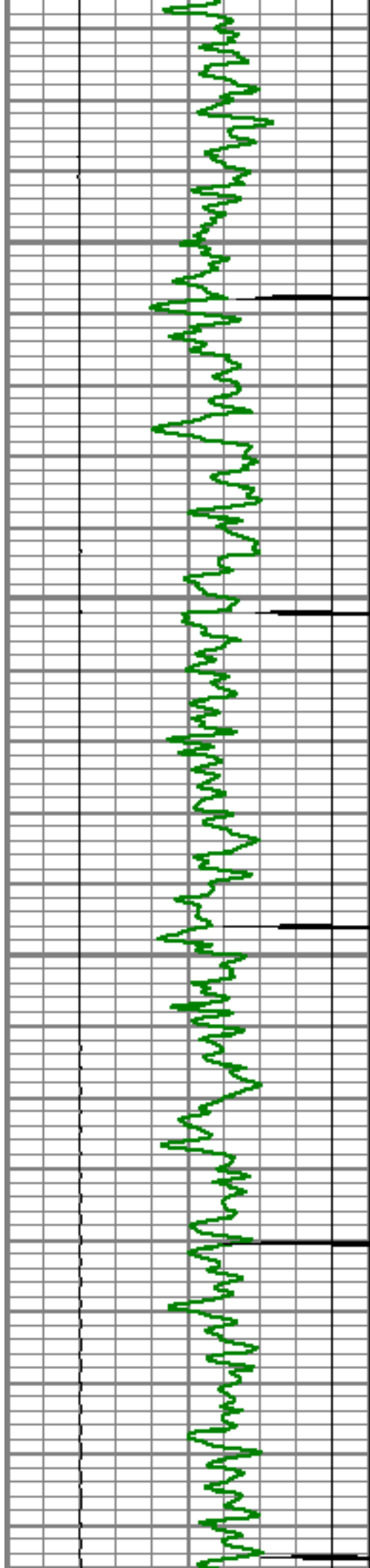

6400

6450

6500

6550

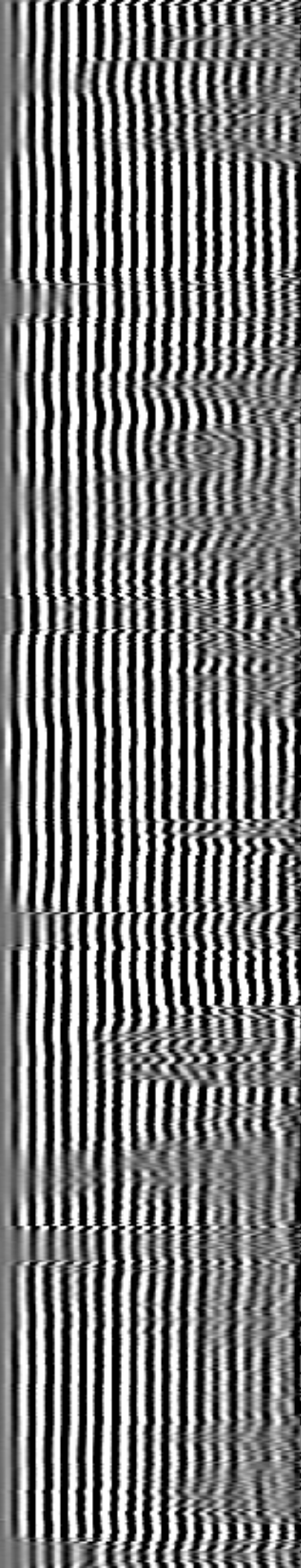
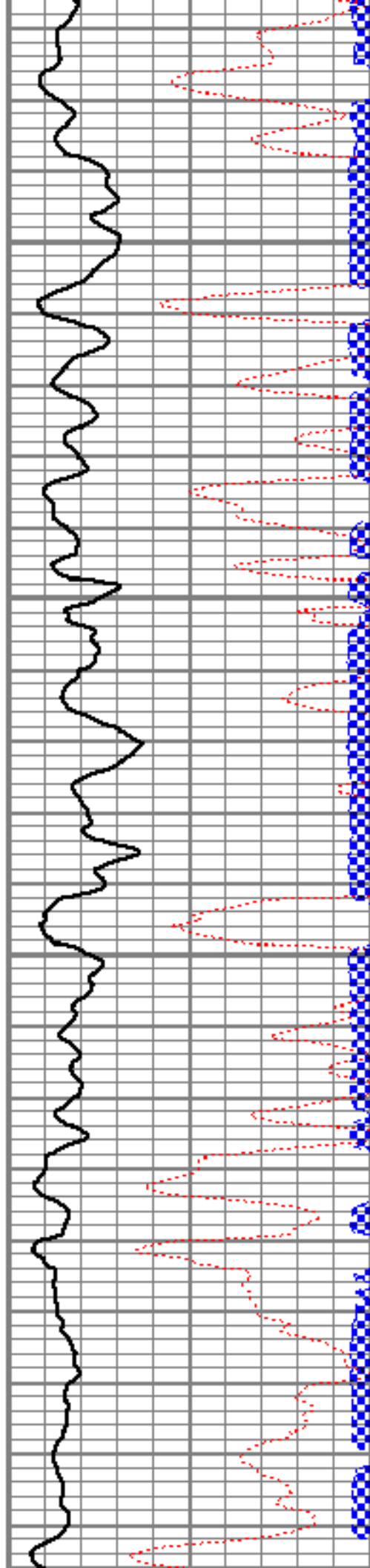

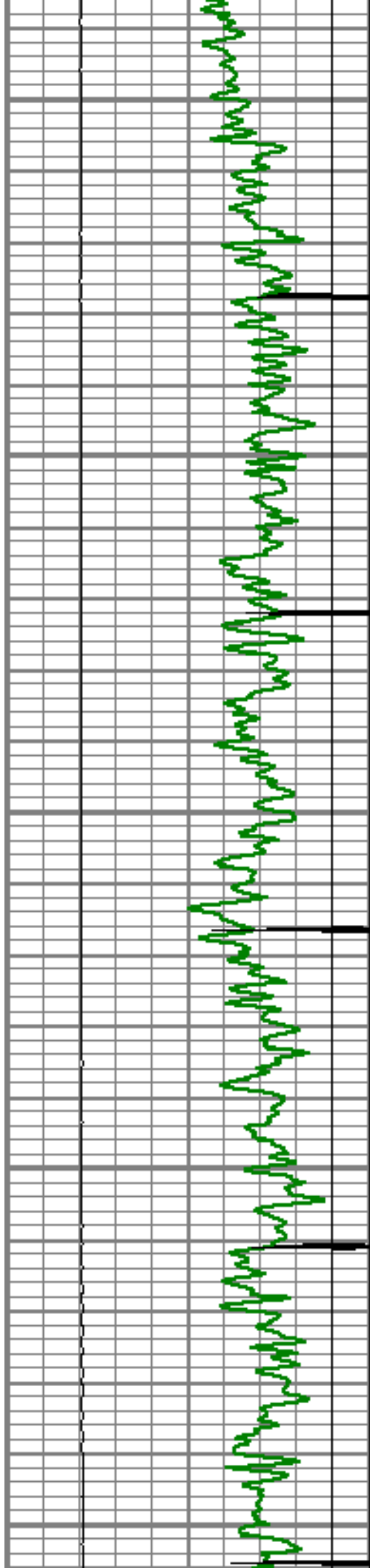

6600

6650

6700

6750

6800

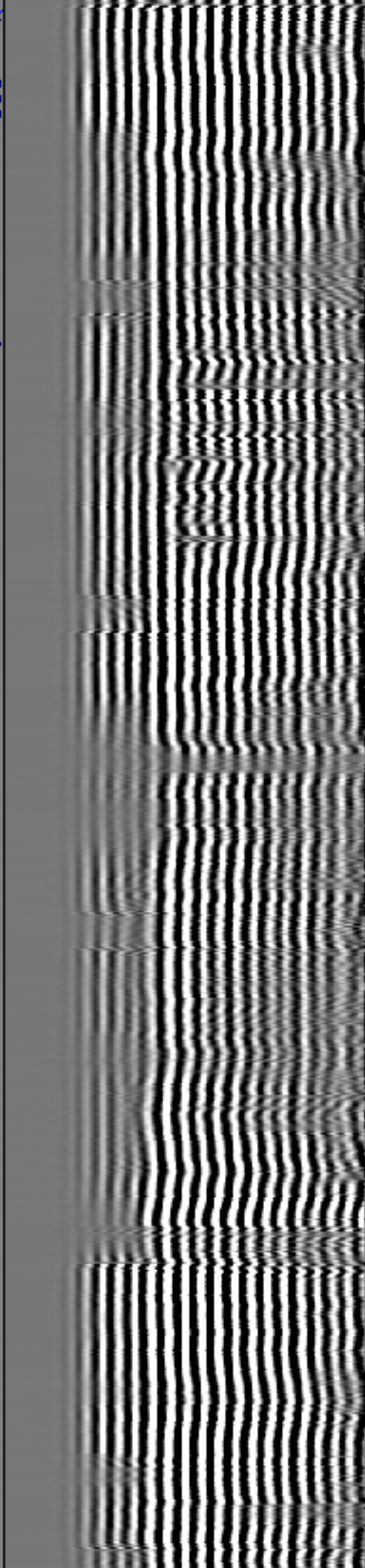
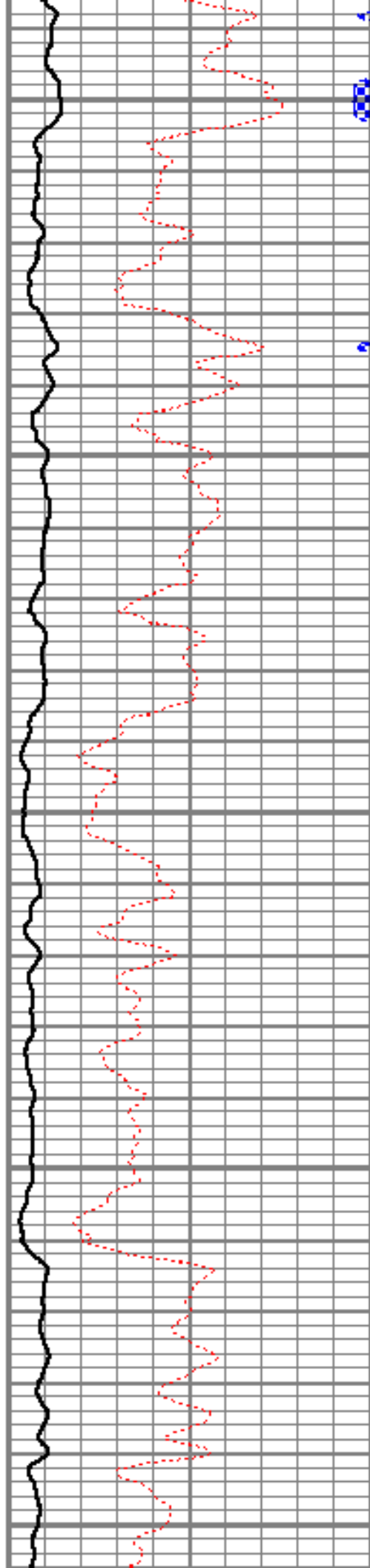

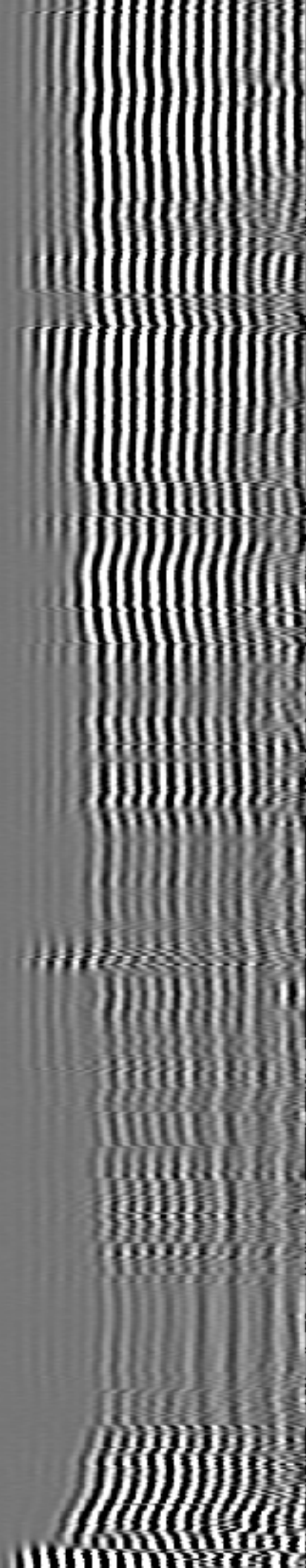
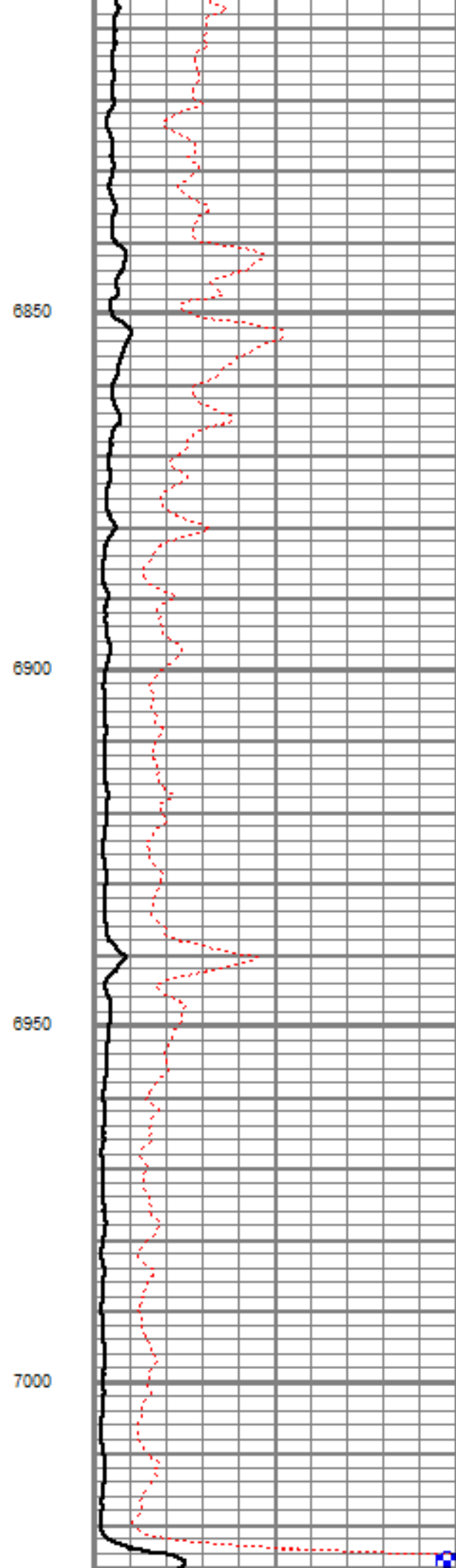
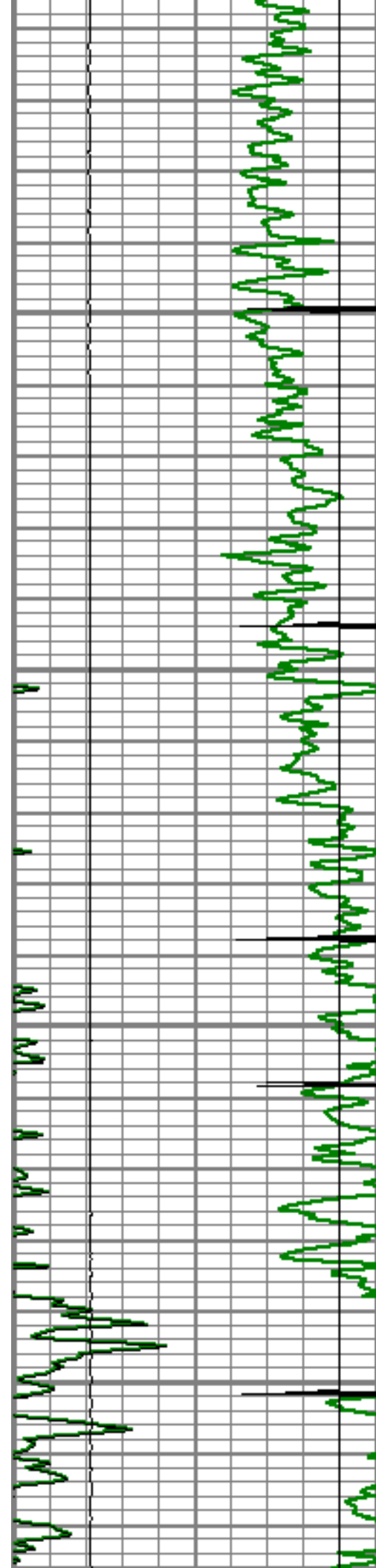

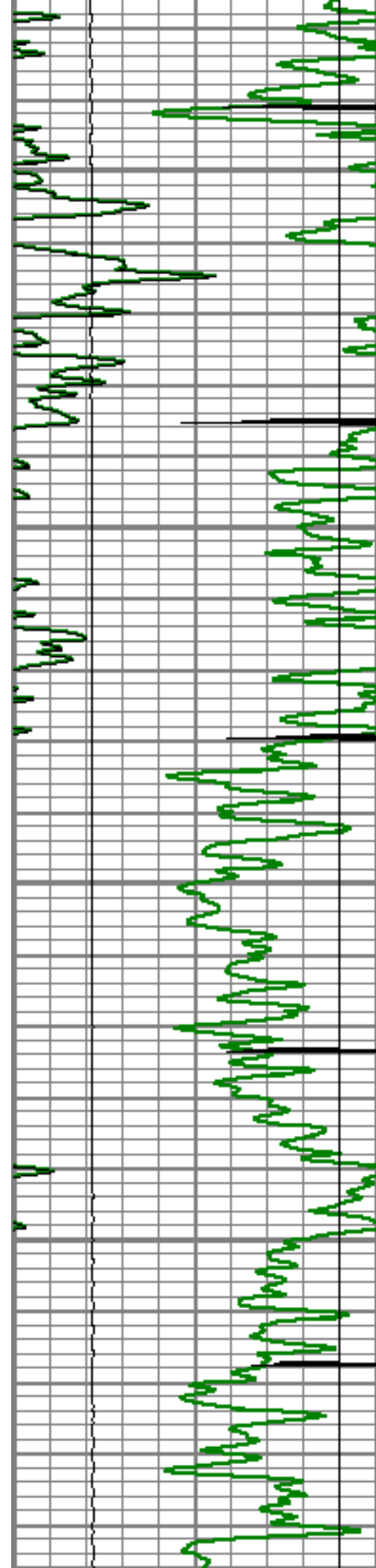

7050

7100

7150

7200

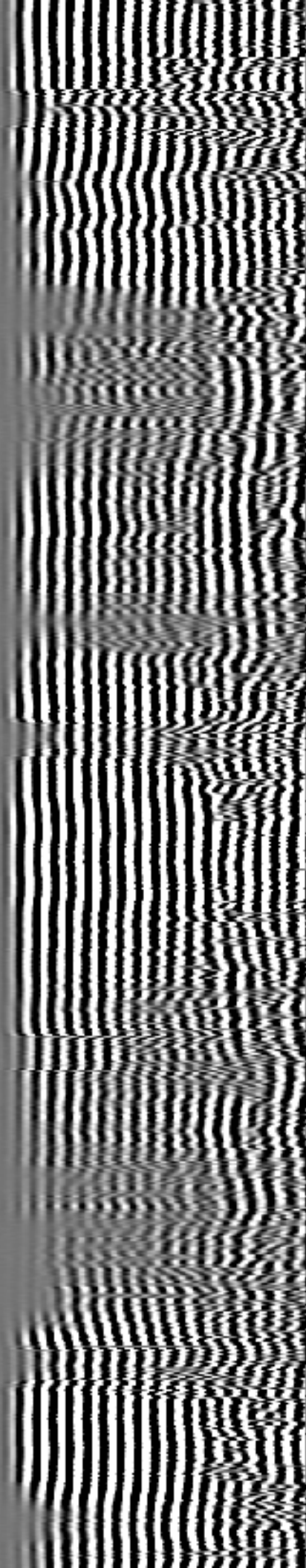
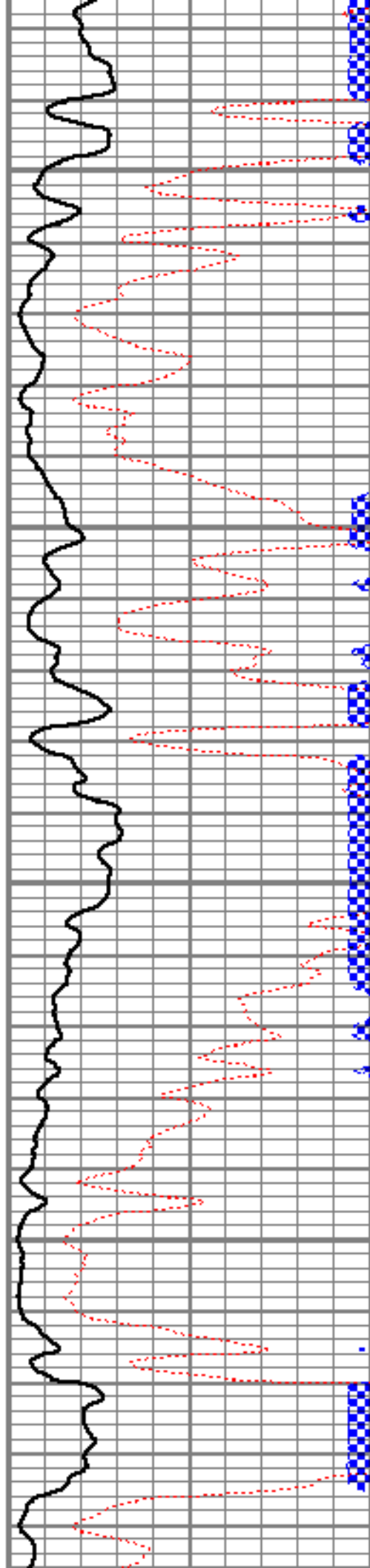

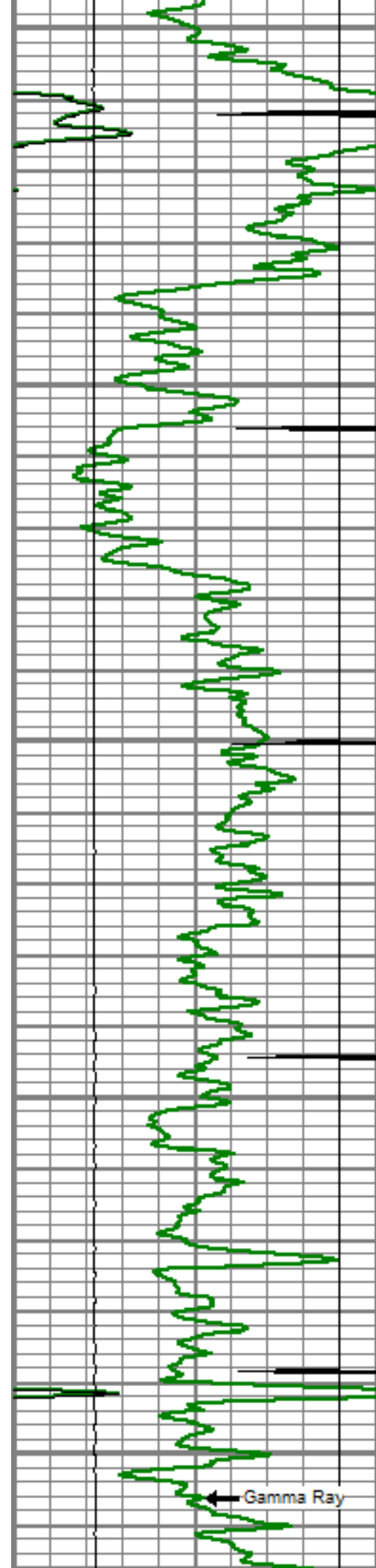

7250

7300

7350

7400

7450

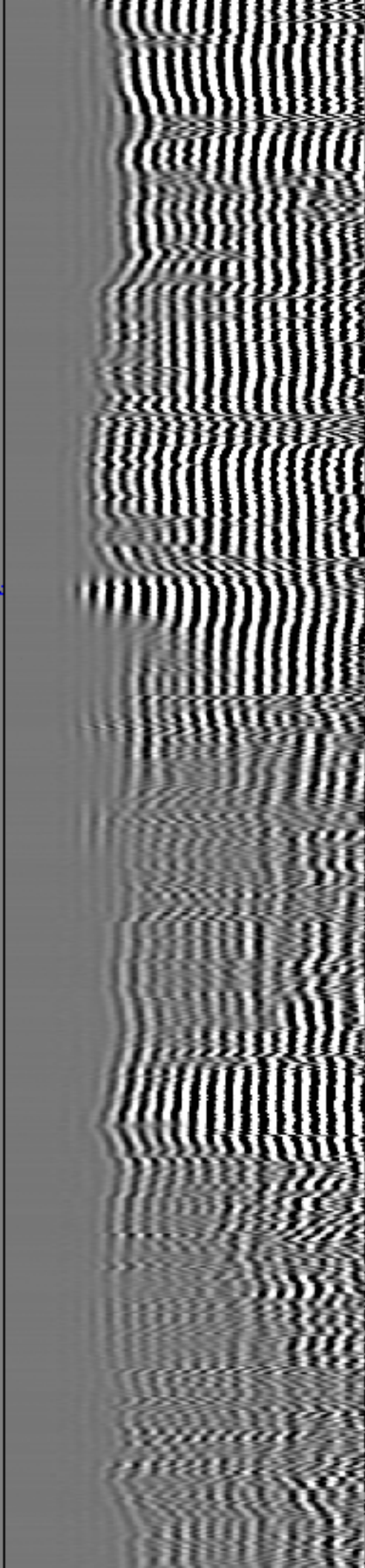
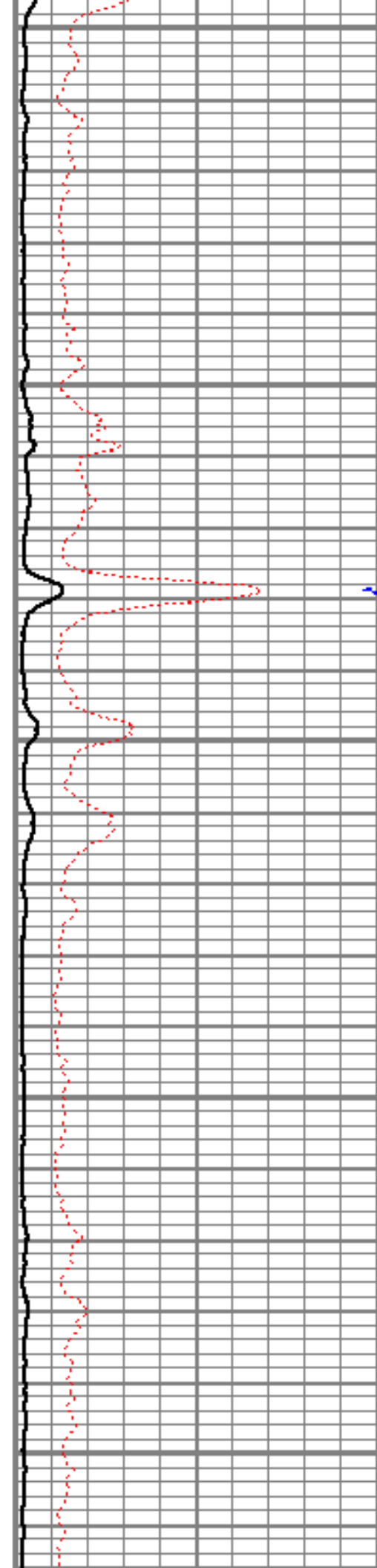

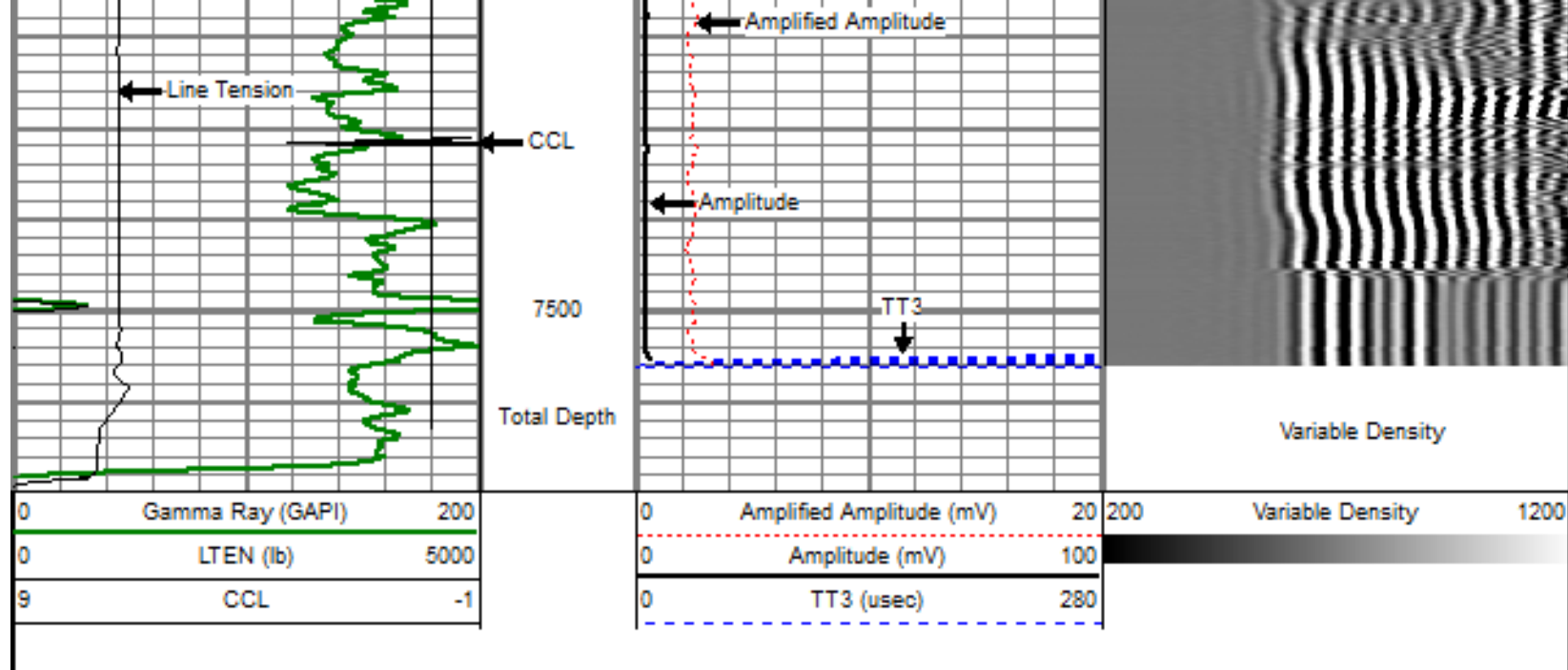

PASS RAN UNDER 1000 PSI (RADIAL TOOL)

5" = 100'

Database File: schlotthauer13-23.db
 Dataset Pathname: pass16
 Presentation Format: sobl_inc
 Dataset Creation: Mon Apr 09 17:08:21 2012 by Log Std Casedhole 09061
 Charted by: Depth in Feet scaled 1:240

-9	CCL	1	GR	0	AMP (mV)	100	0	AMPS1	100	200	VDL	1200
0	GR (GAPI)	200	(GAPI)	0	AMPx10 (mV)	10	0	AMPS2	100			
			150	300	145	TT (usec)	245	0	AMPS3	100		
								0	AMPS4	100		
								0	AMPS5	100		
								0	AMPS6	100		
								0	AMPS7	100		
								0	AMPS8	100		

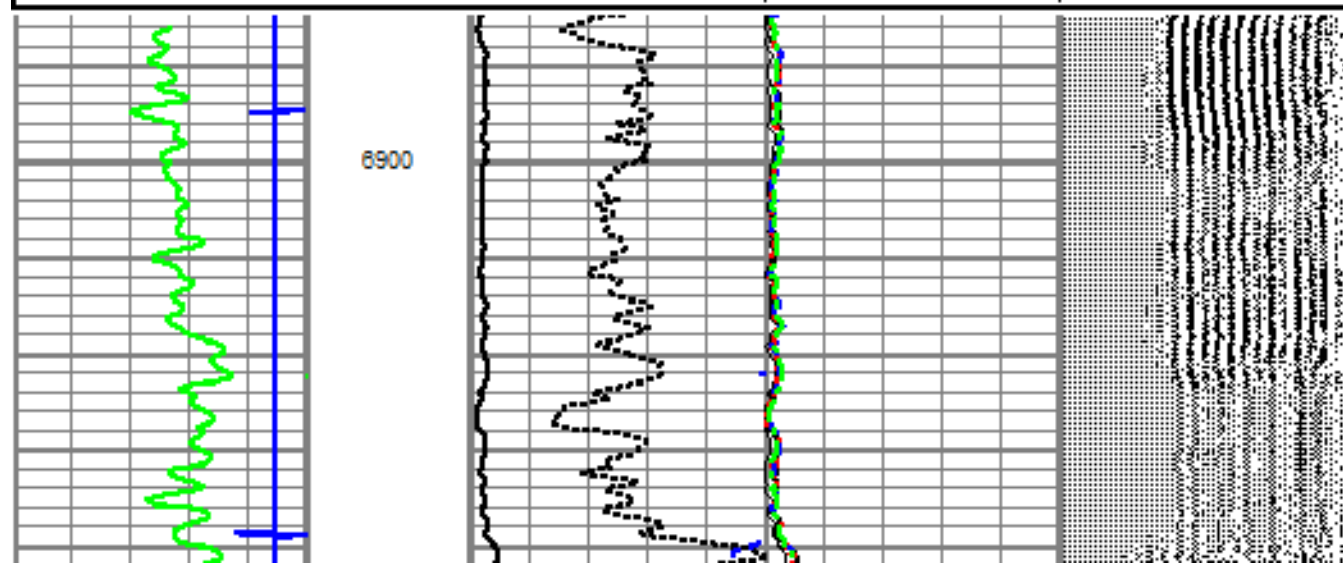

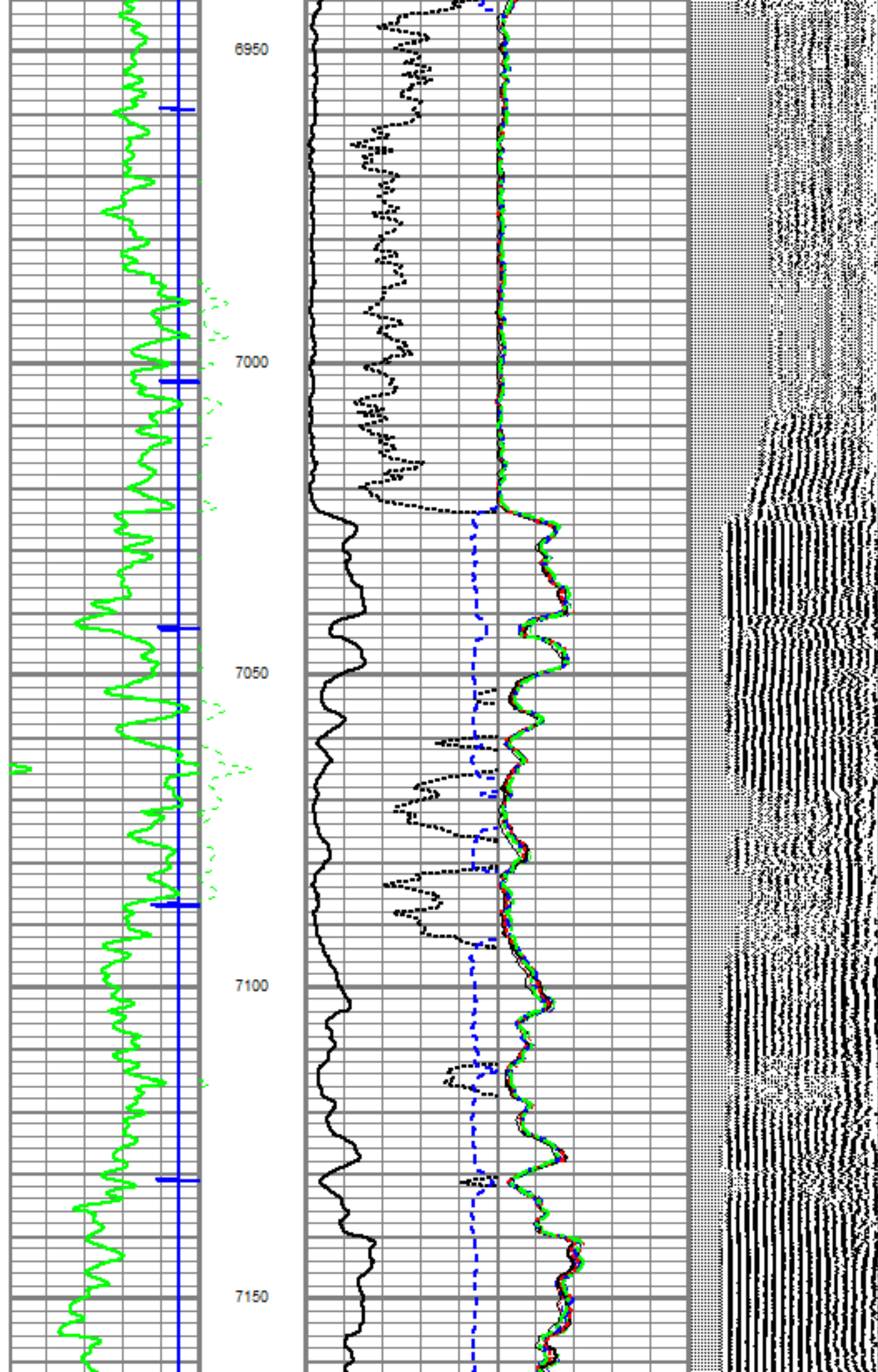

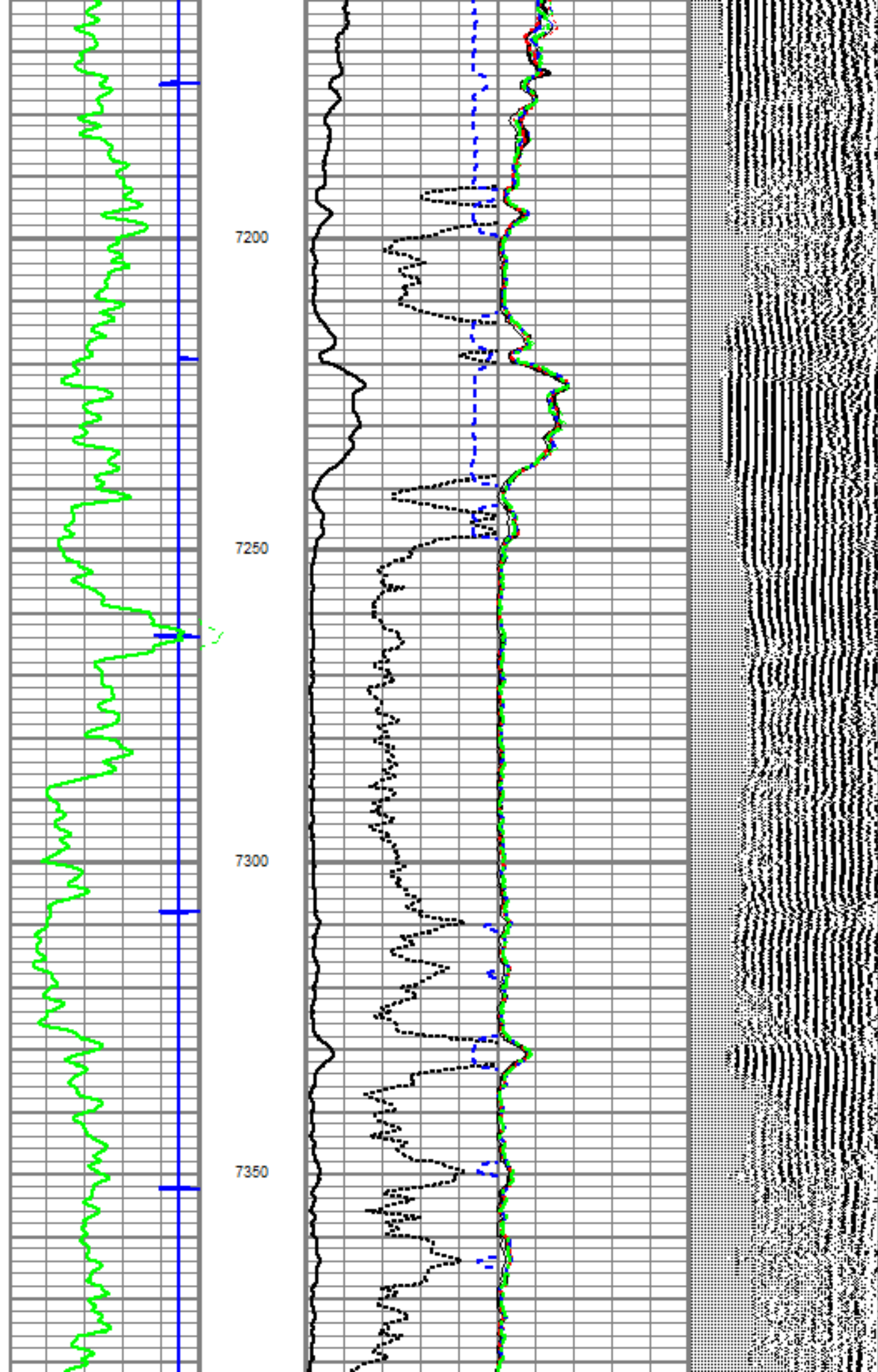

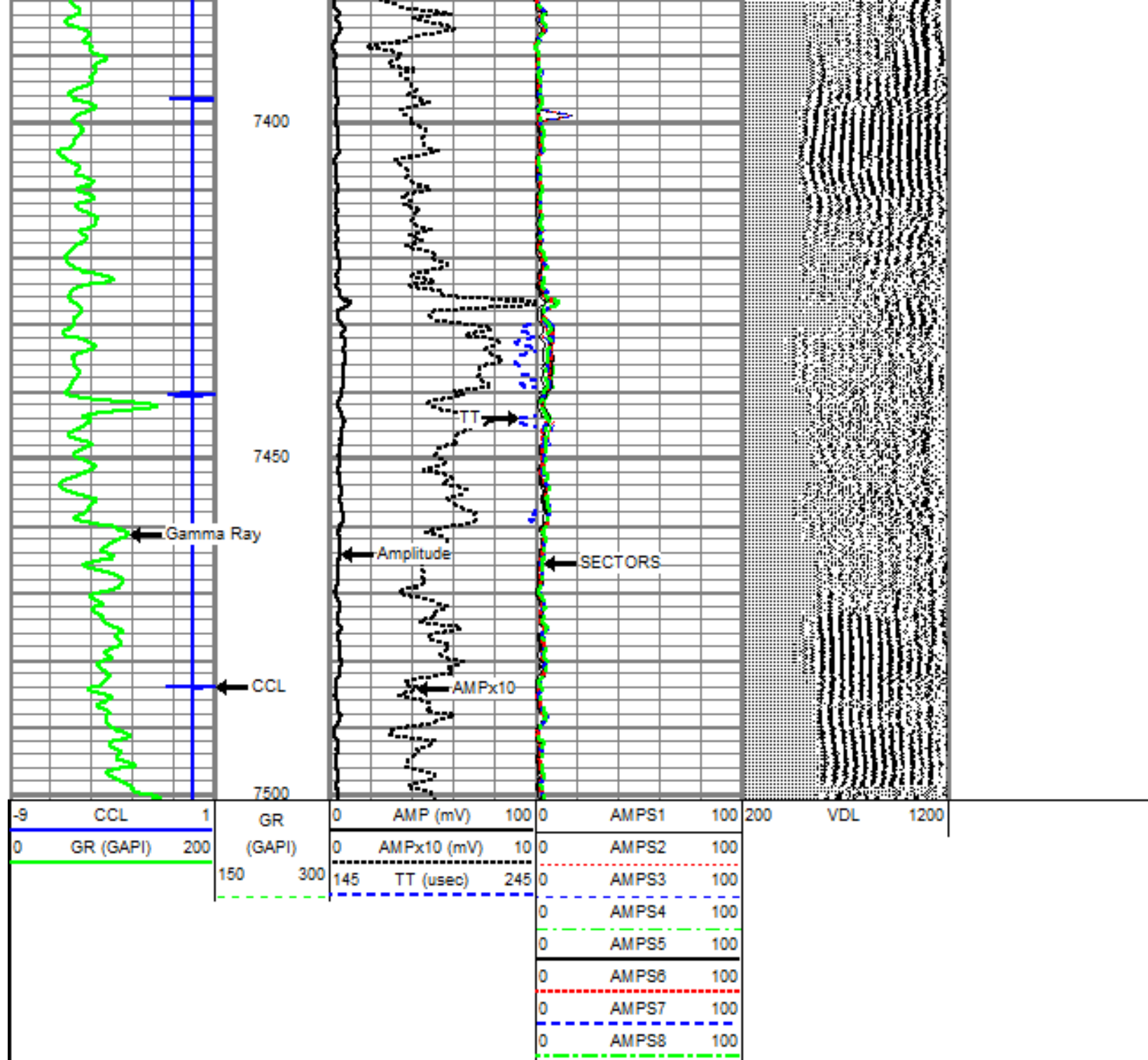

MAIN PASS

5" = 100'

Database File: schlotthauer13-23.db
 Dataset Pathname: pass8oh
 Presentation Format: dobl_prb
 Dataset Creation: Mon Apr 09 13:55:45 2012
 Charted by: Depth in Feet scaled 1:240

0	Gamma Ray (GAPI)	200	0	Amplified Amplitude (mV)	20	200	Variable Density	1200
0	LTEN (lb)	5000	0	Amplitude (mV)	100			
9	CCL	-1	0	TT3 (usec)	280			

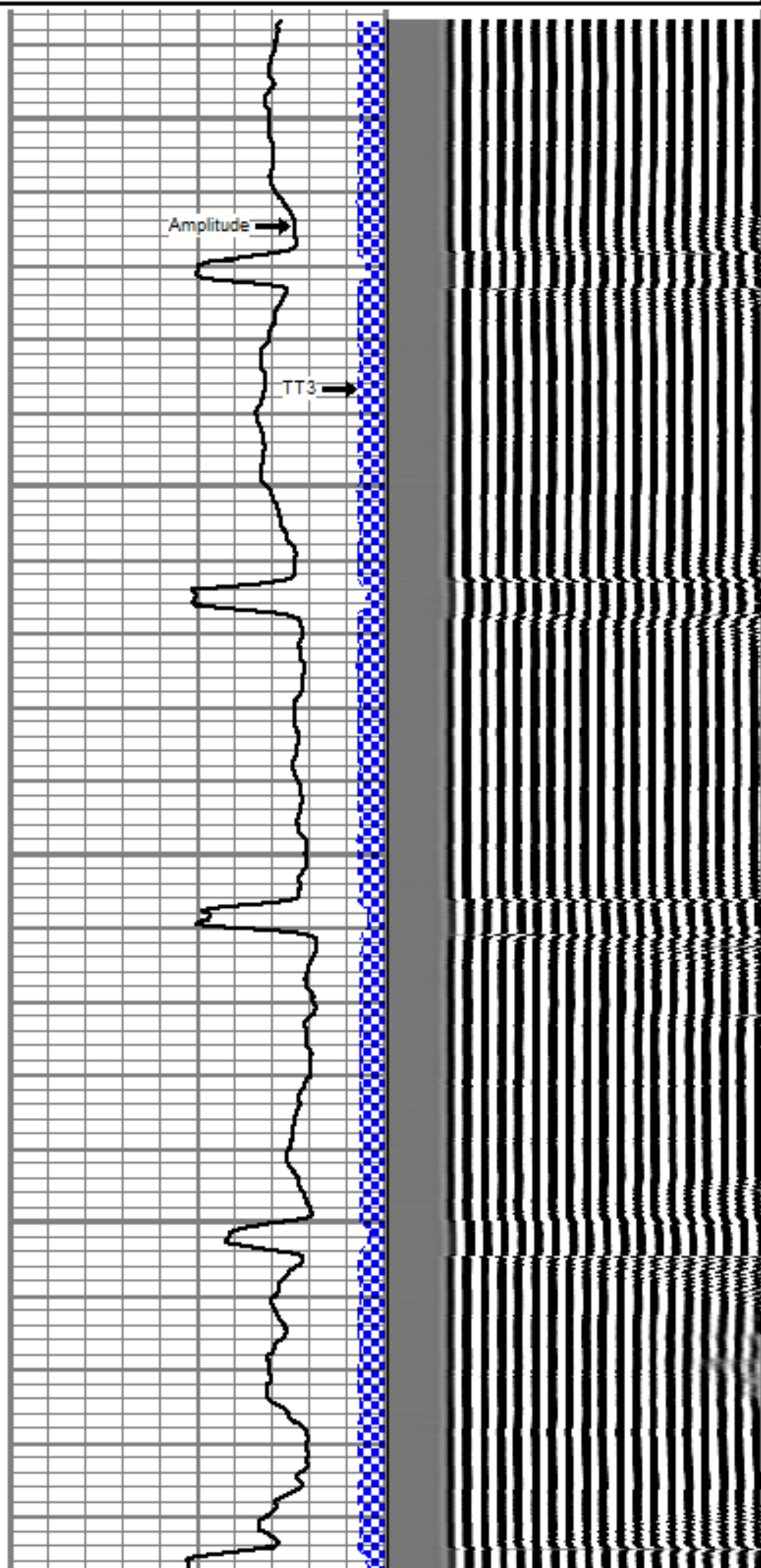
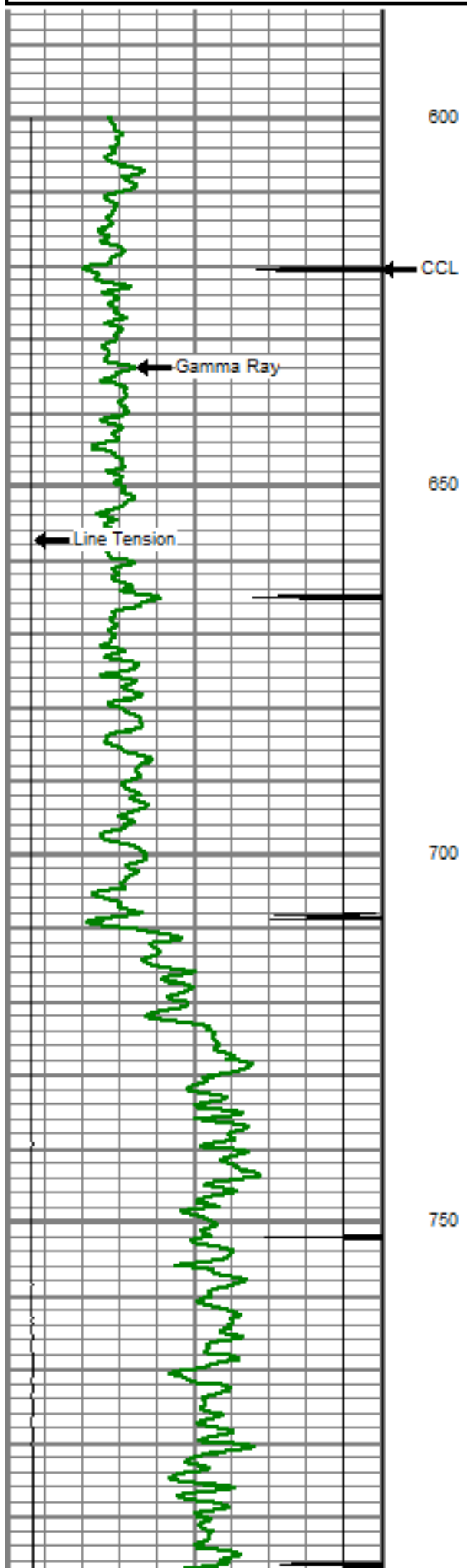

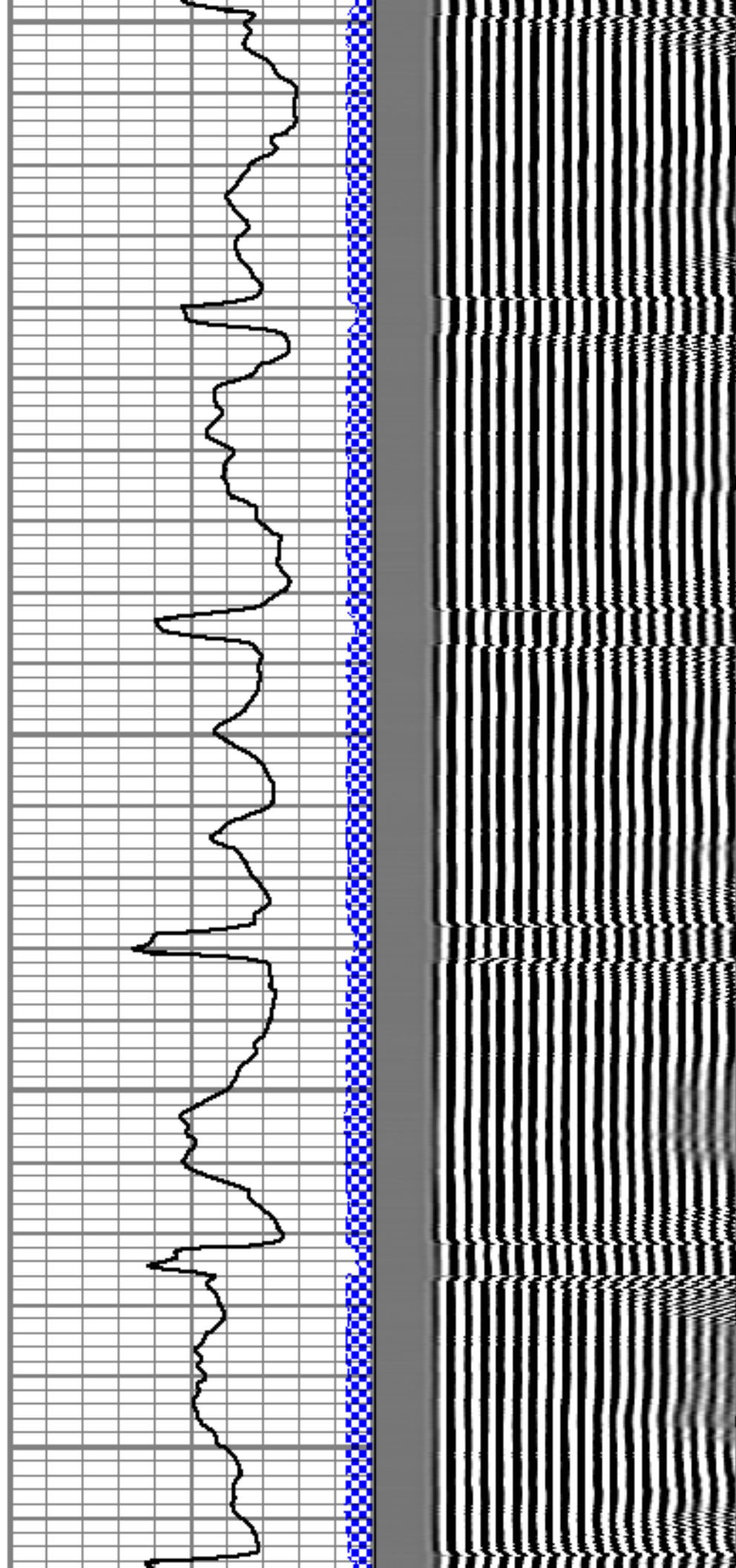
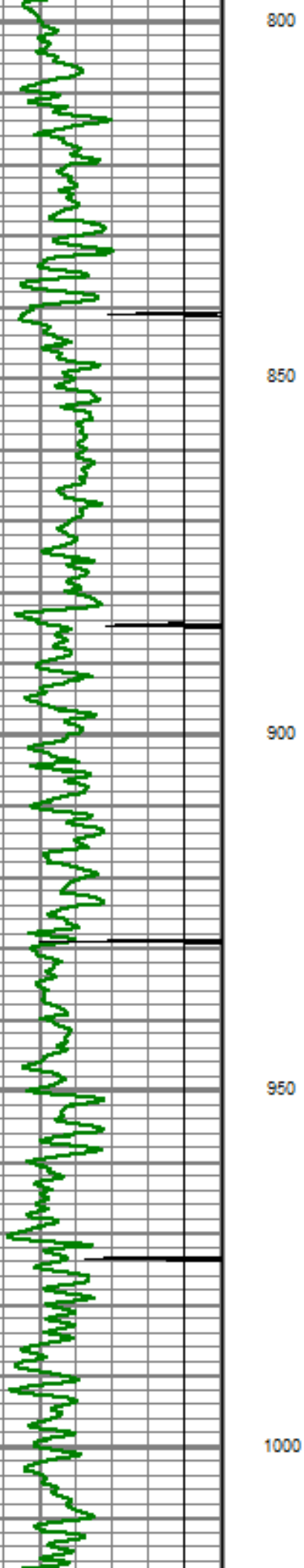



1050

1100

1150

1200

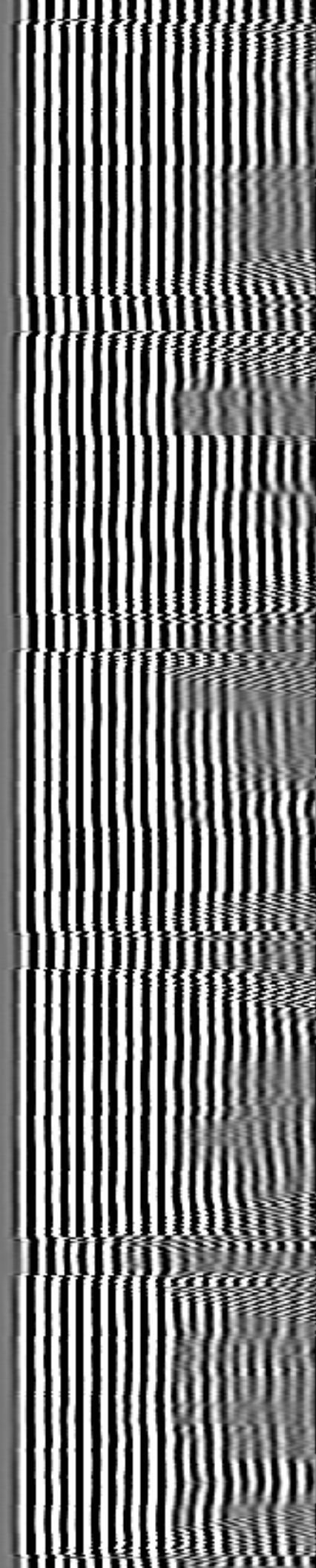
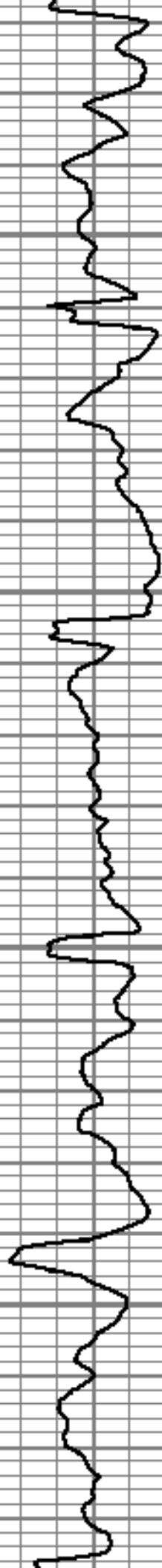



1250

1300

1350

1400

1450

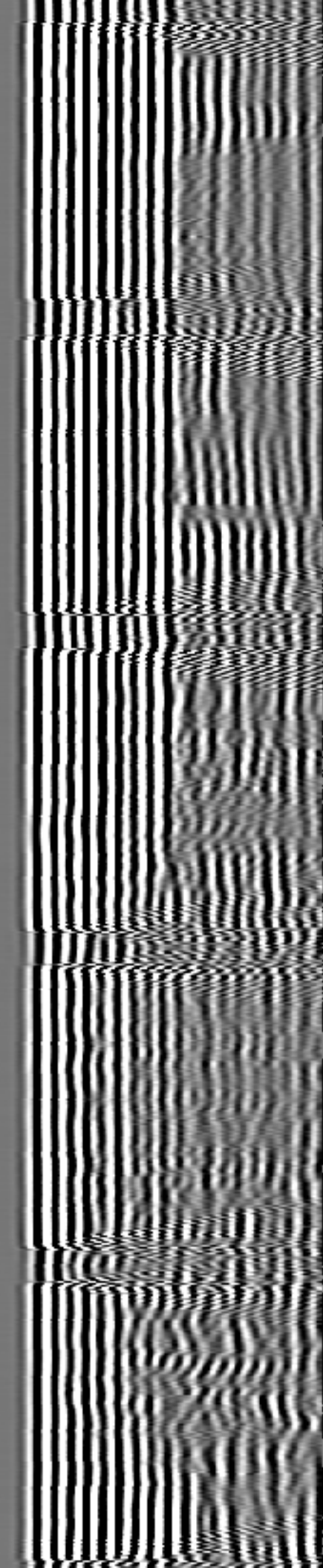
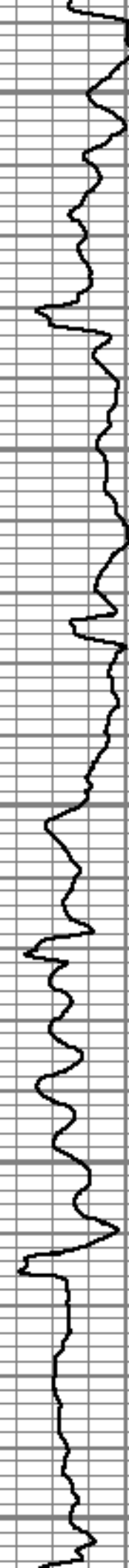

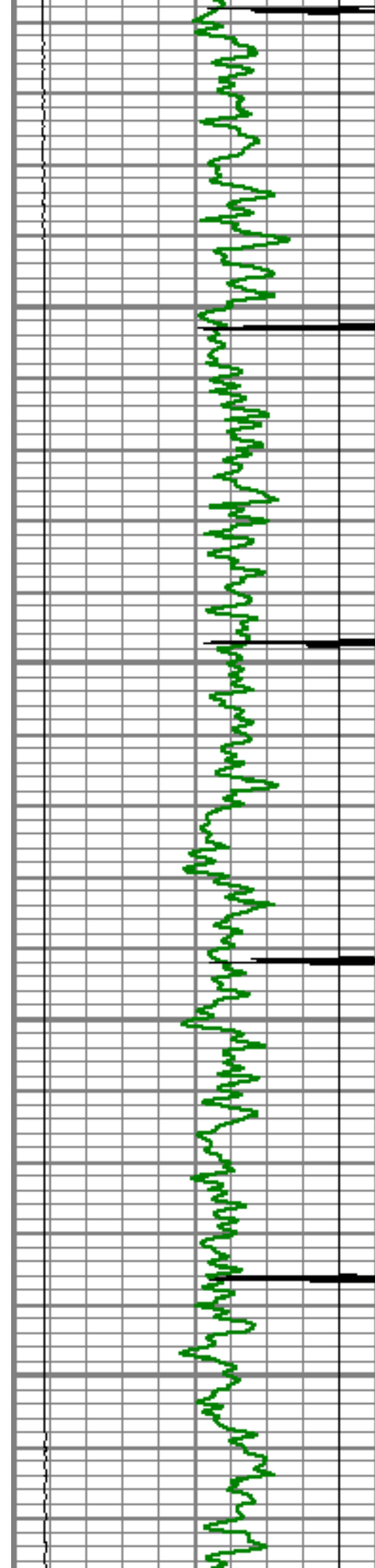

1500

1550

1600

1650

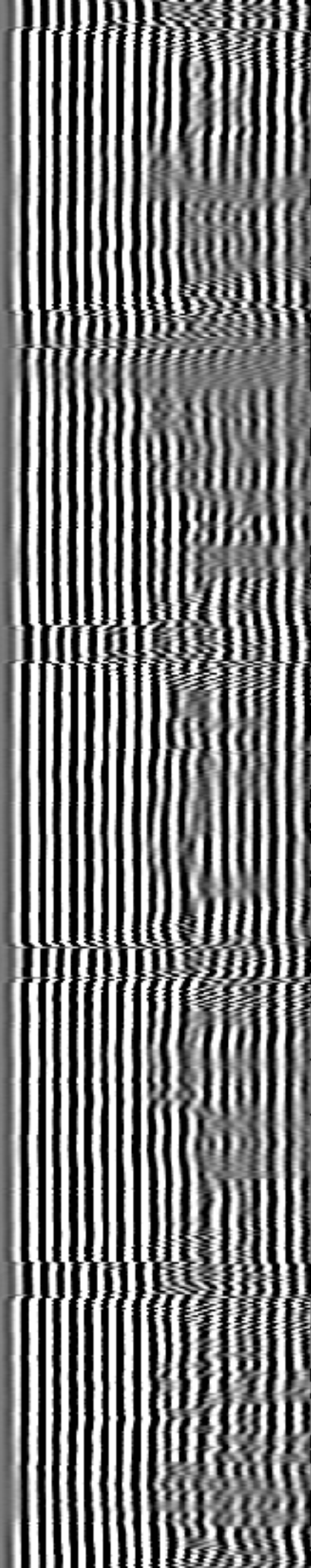
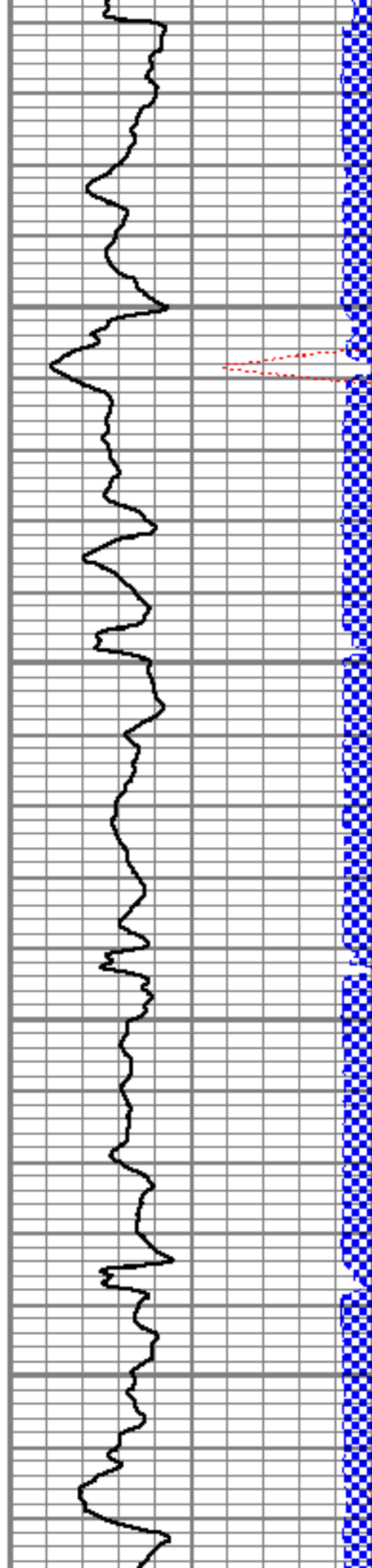



1700

1750

1800

1850

Top of Cement

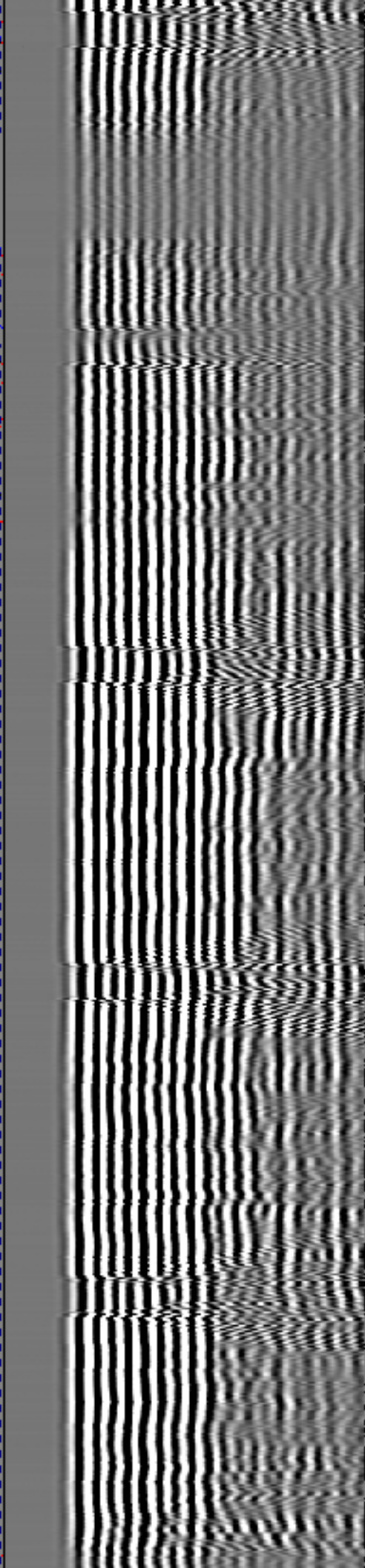
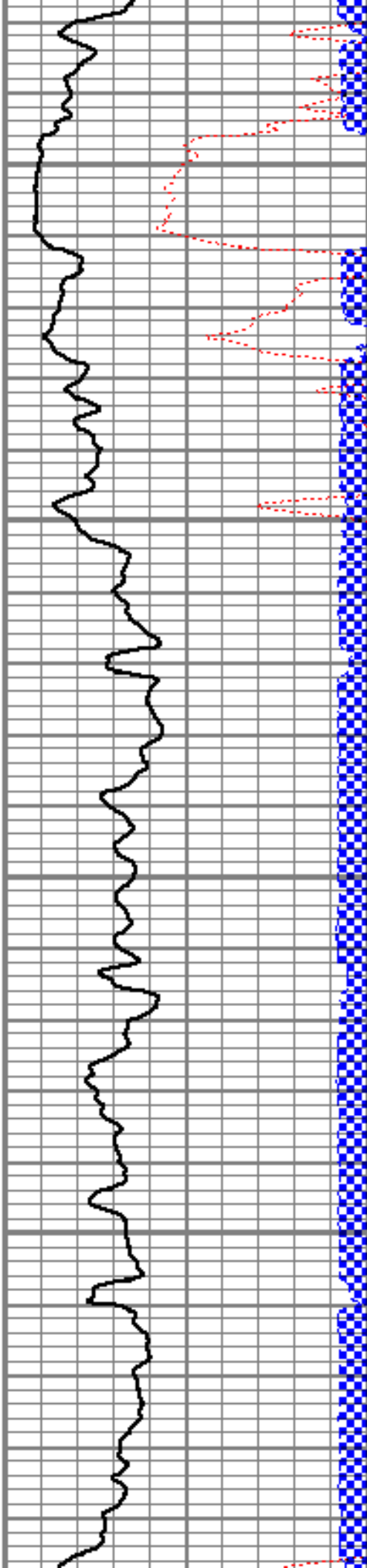

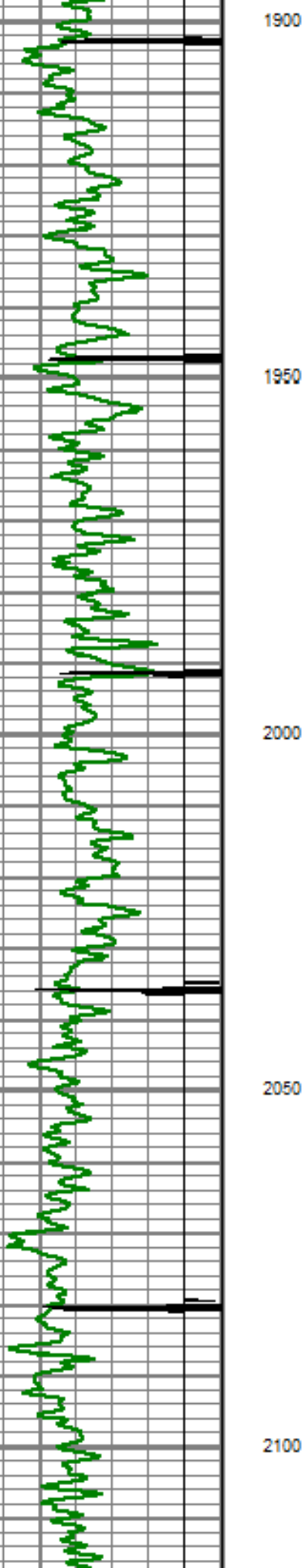

1900

1950

2000

2050

2100

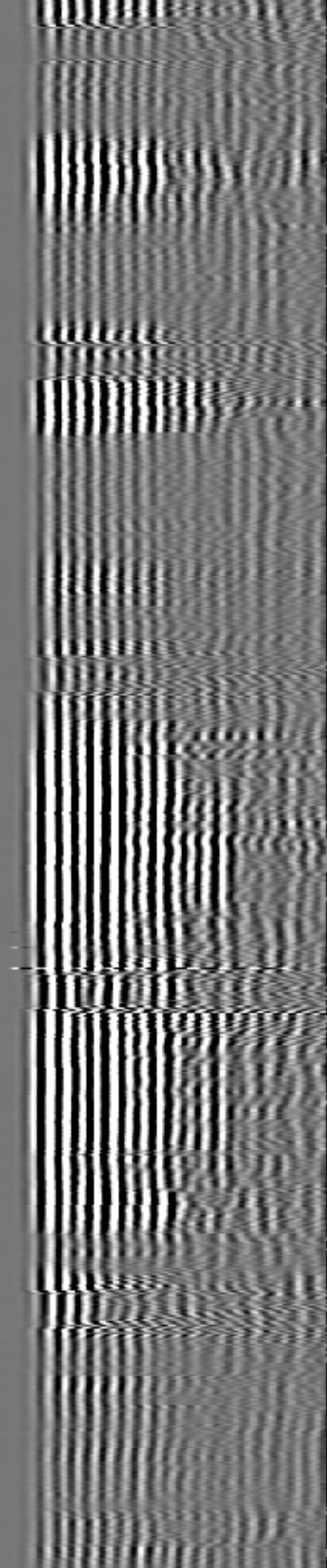
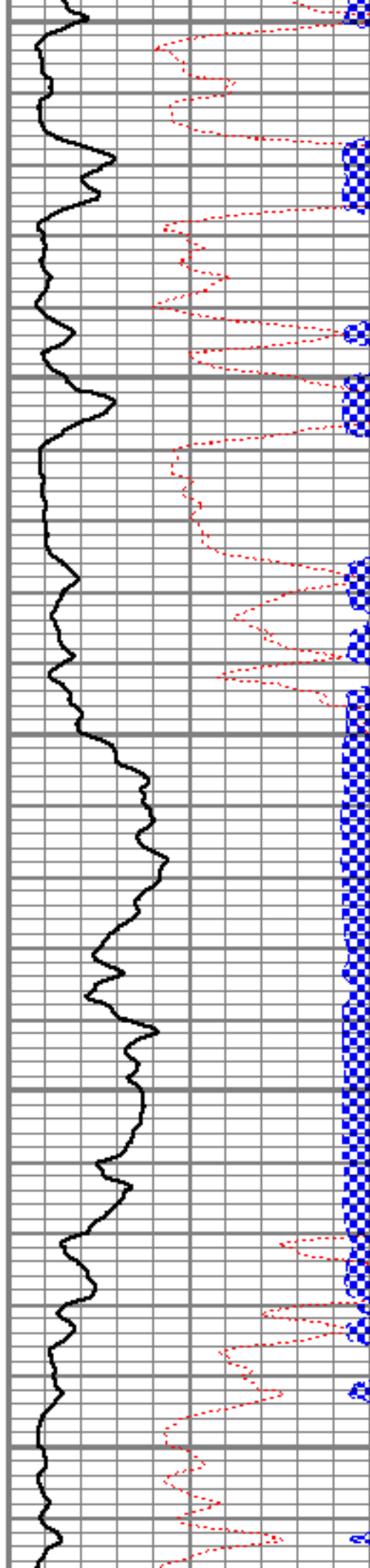

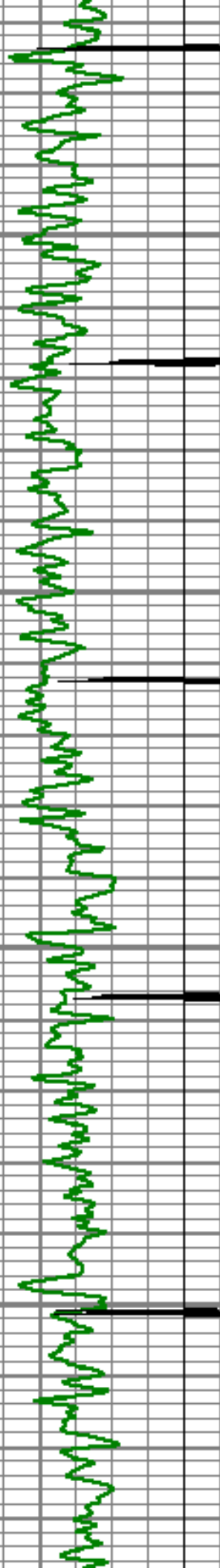

2150

2200

2250

2300

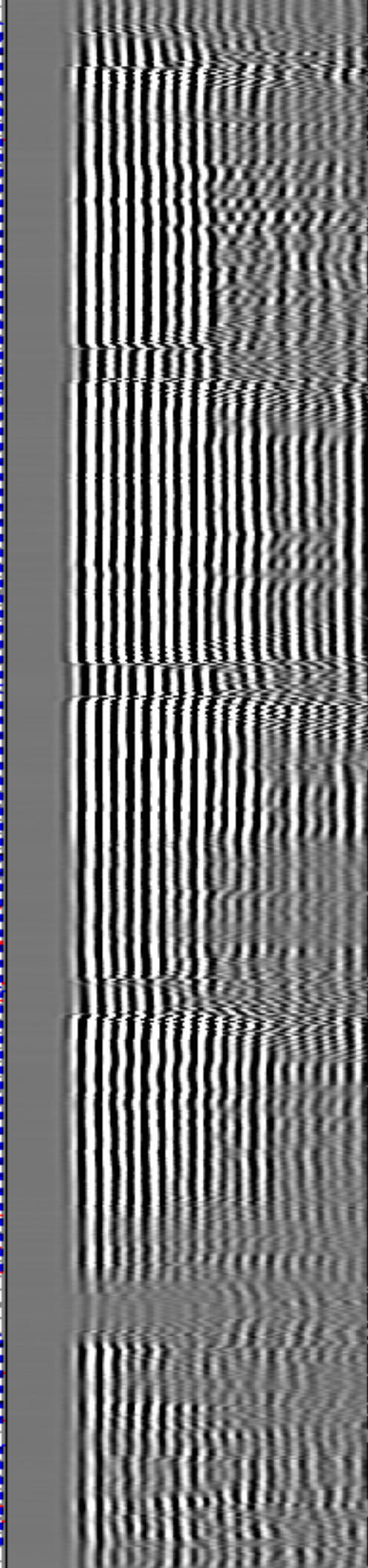
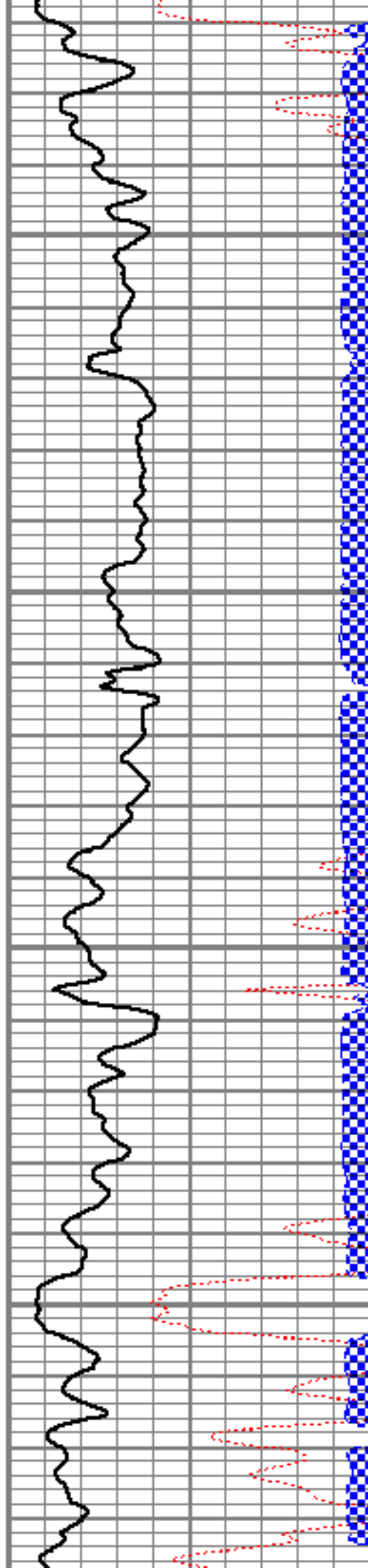

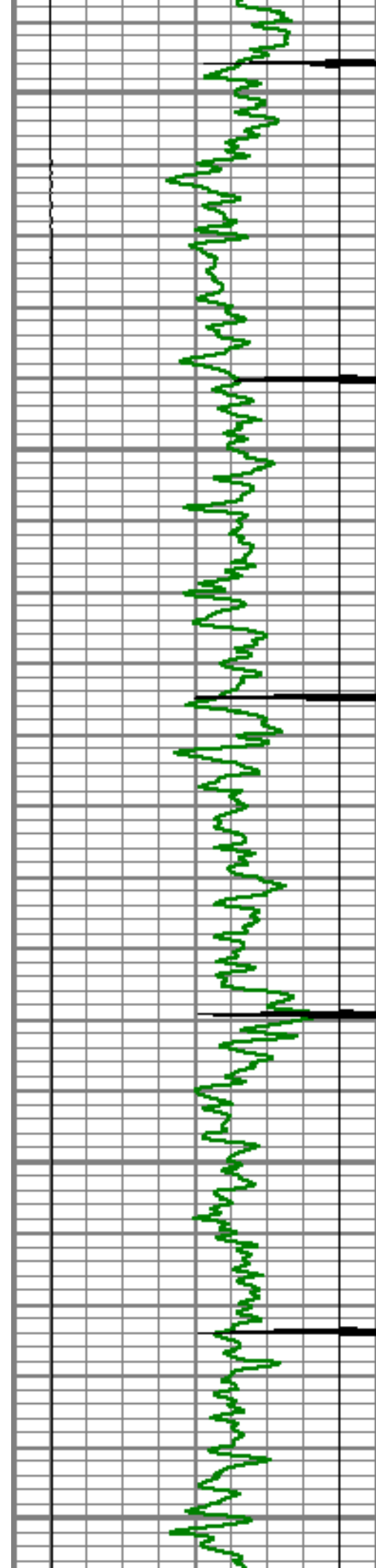

2350

2400

2450

2500

2550

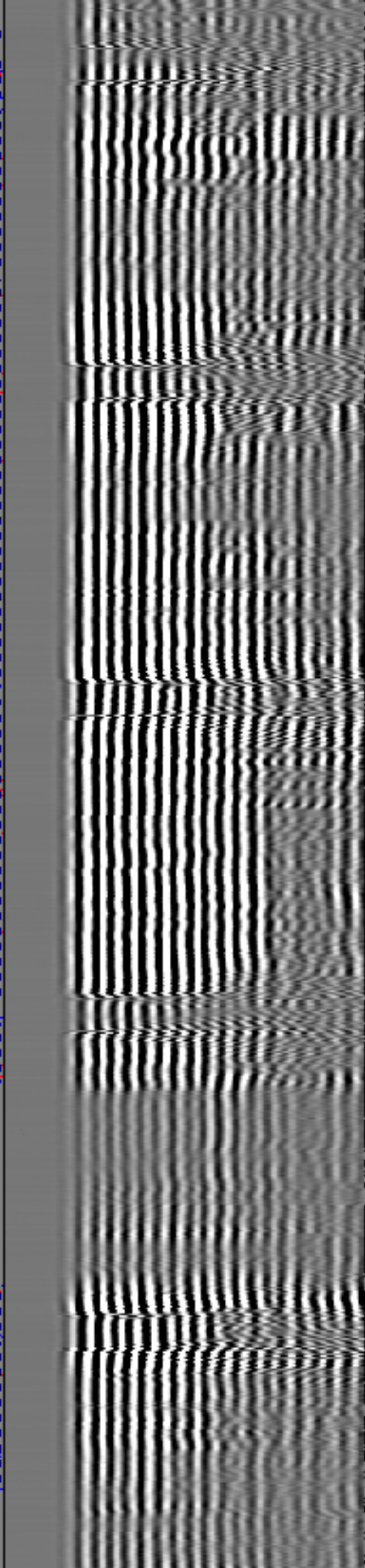
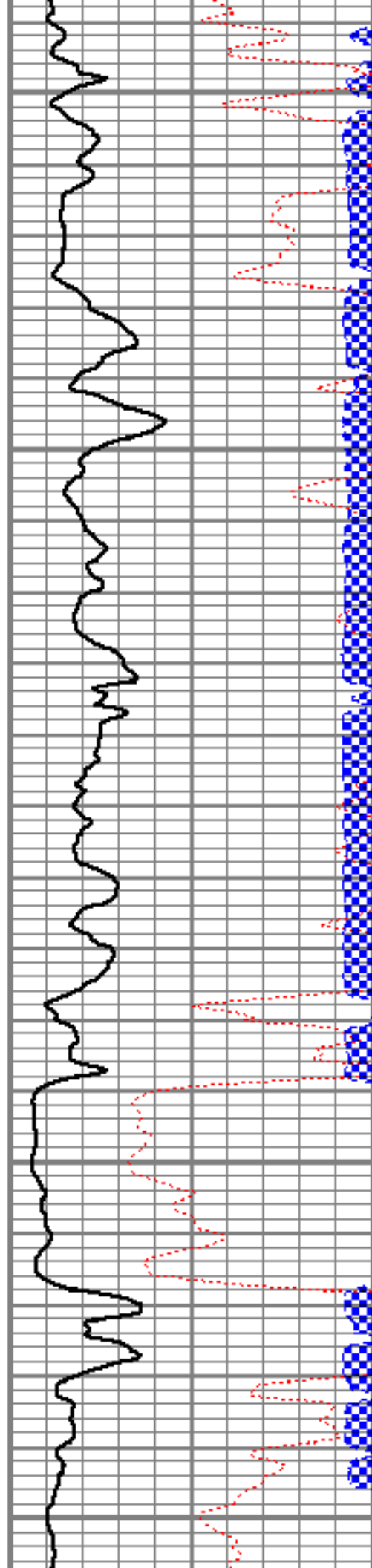



2600

2650

2700

2750

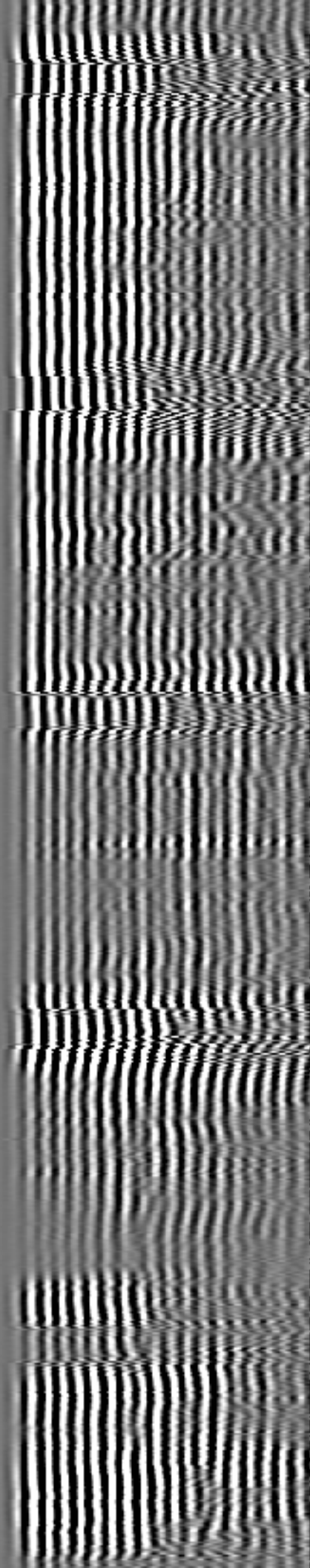
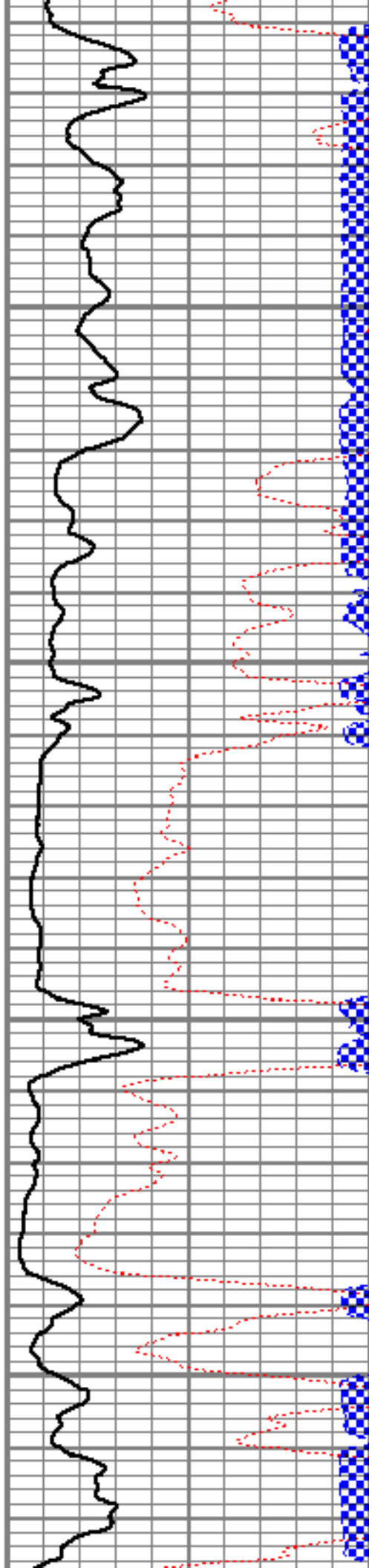

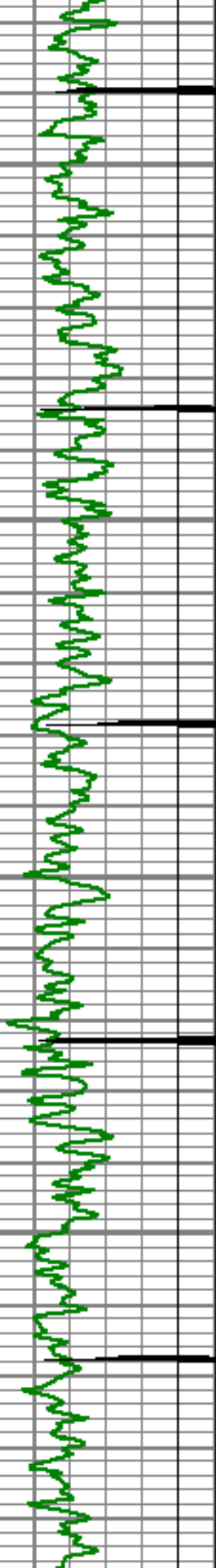

2800

2850

2900

2950

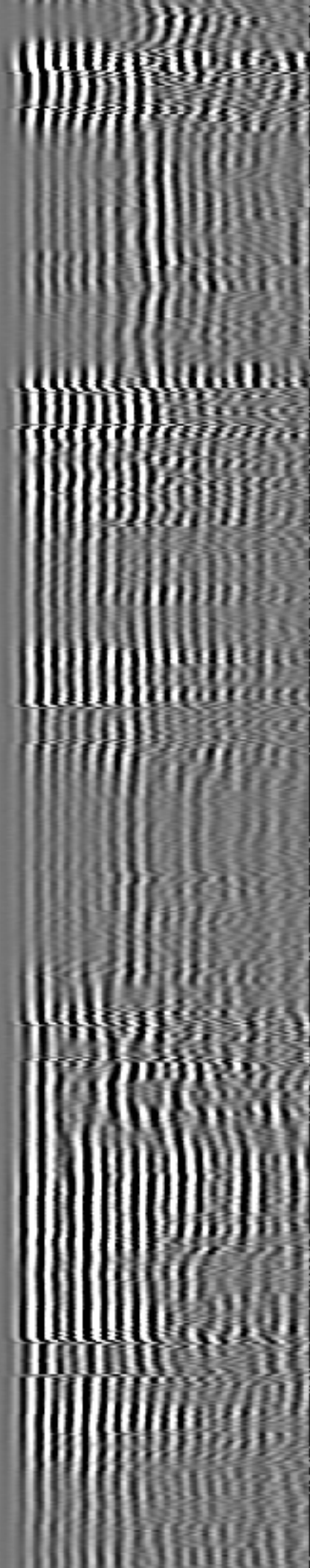
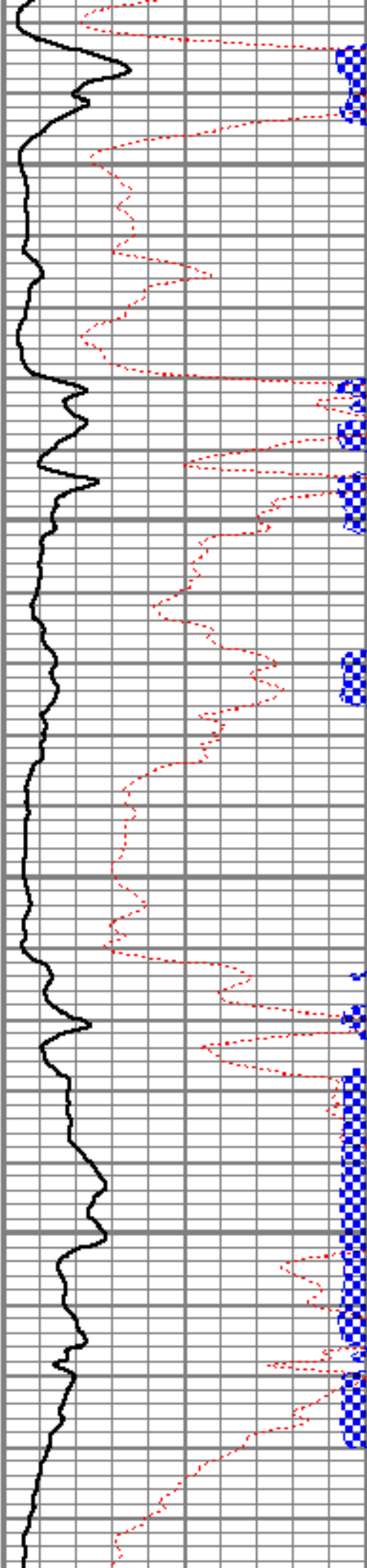

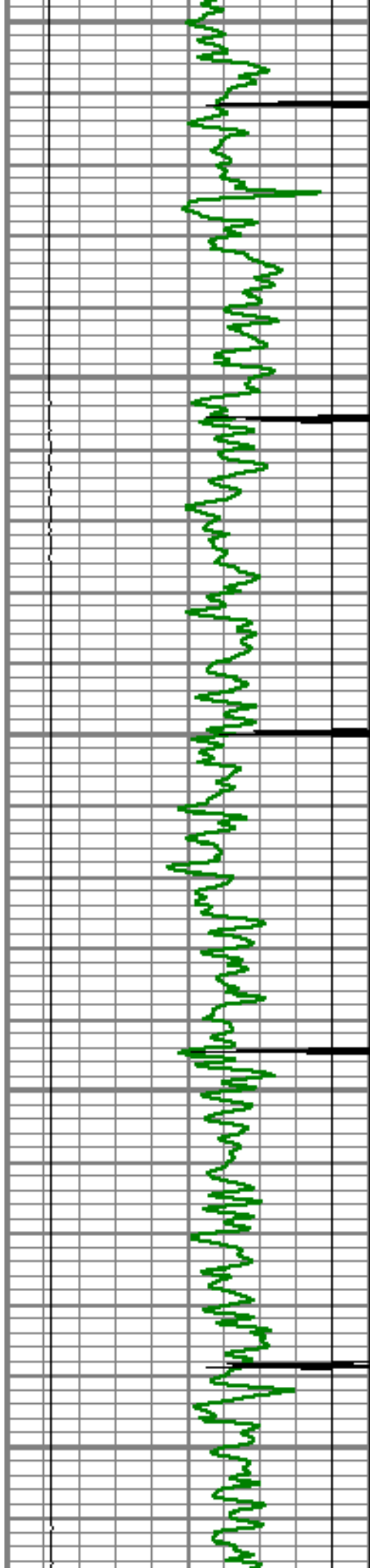

3000

3050

3100

3150

3200

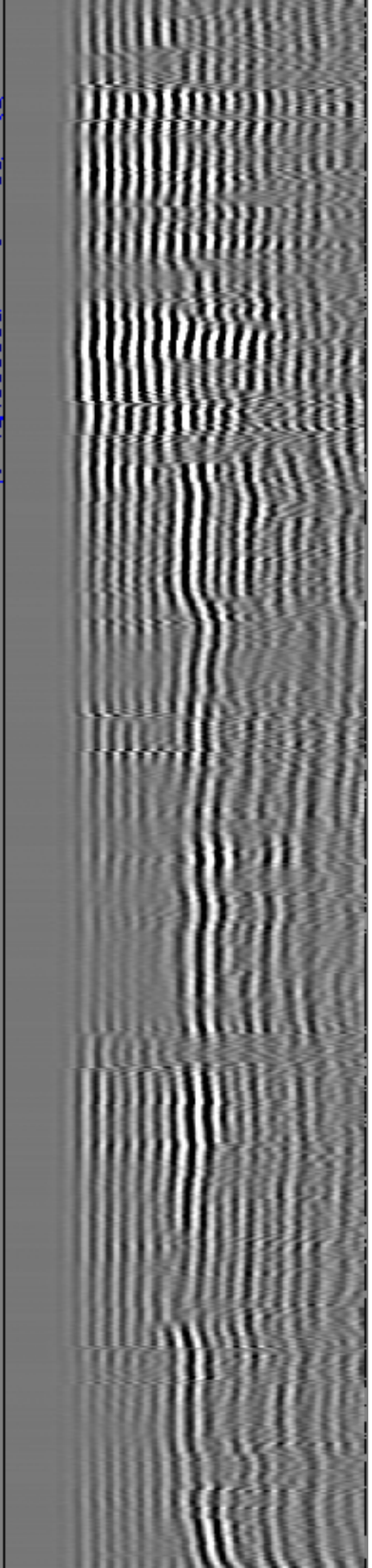
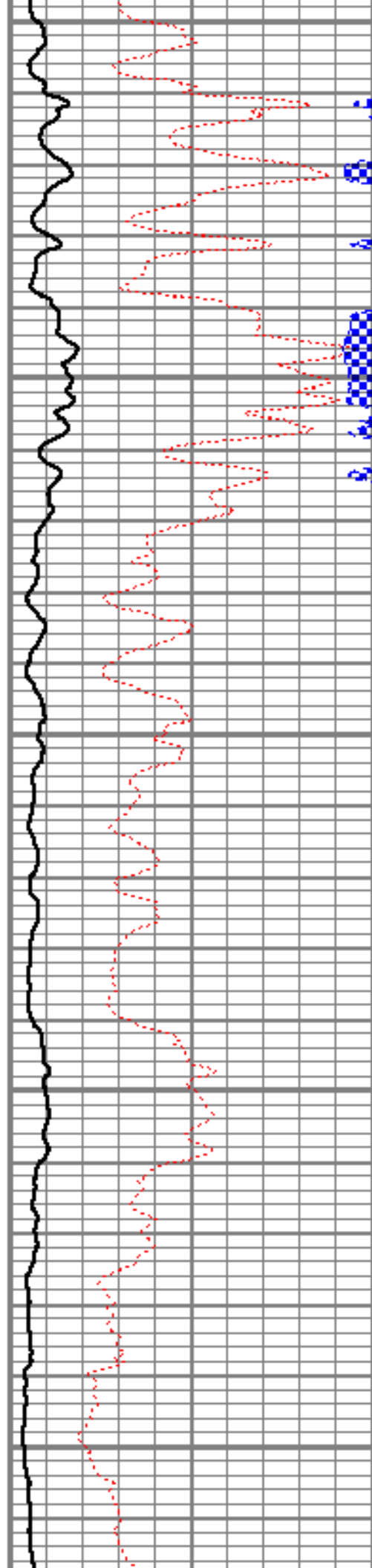

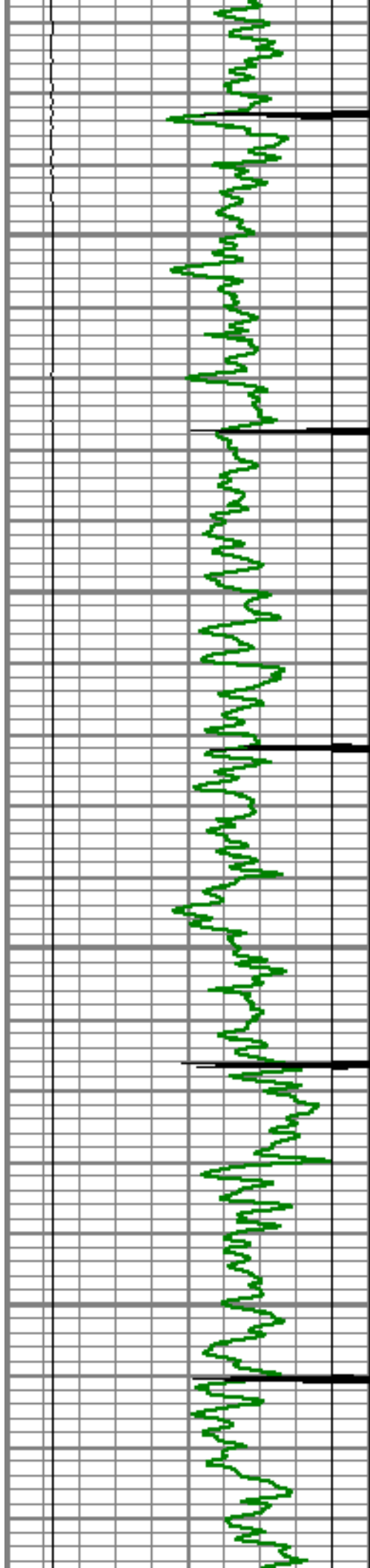

3250

3300

3350

3400

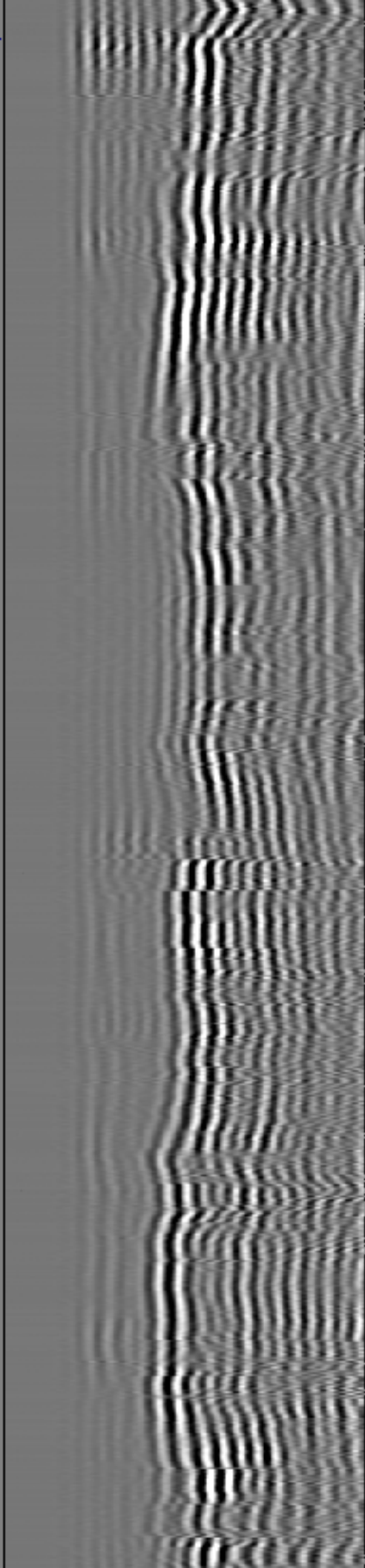
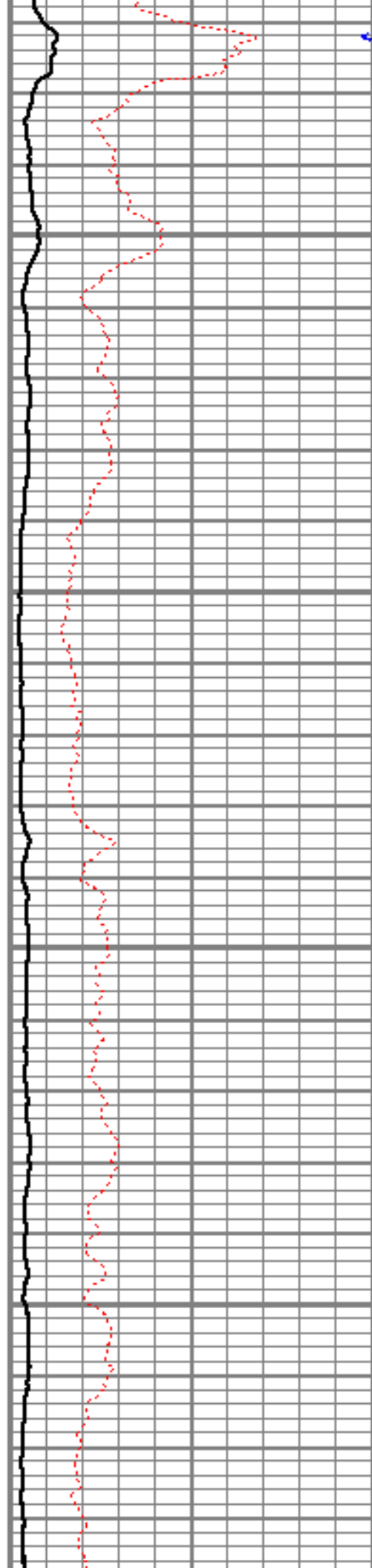



3450

3500

3550

3600

3650

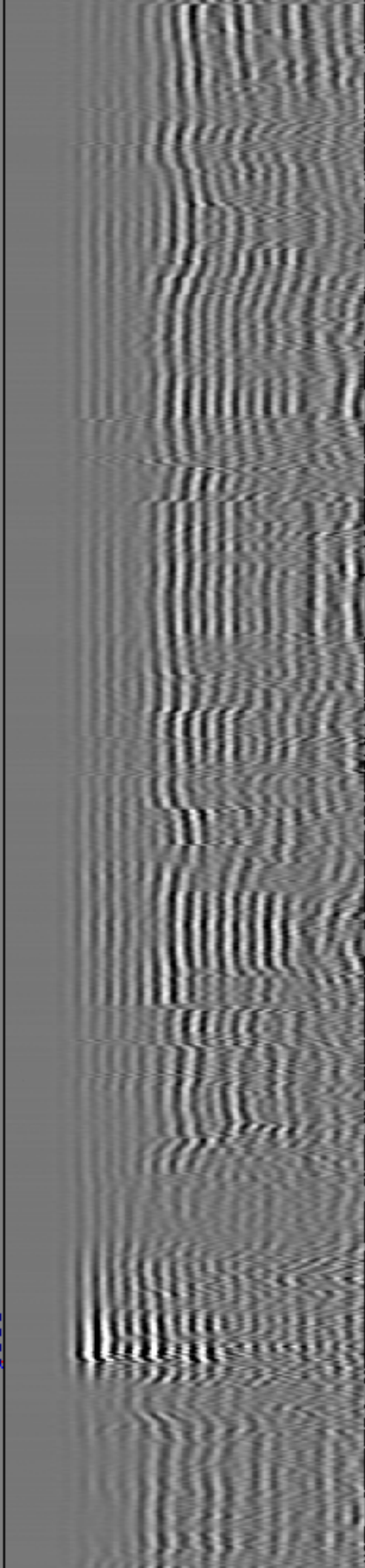
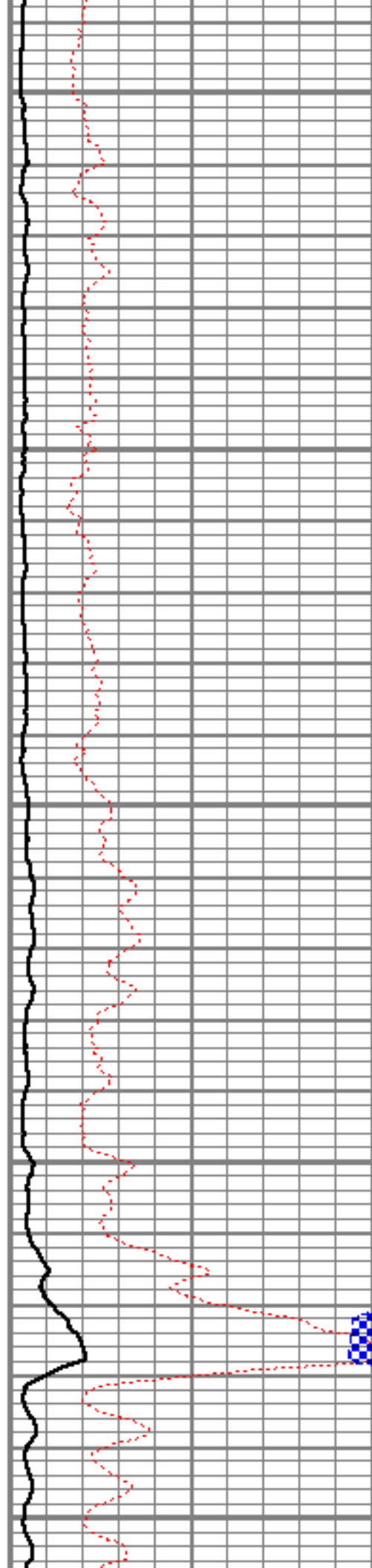

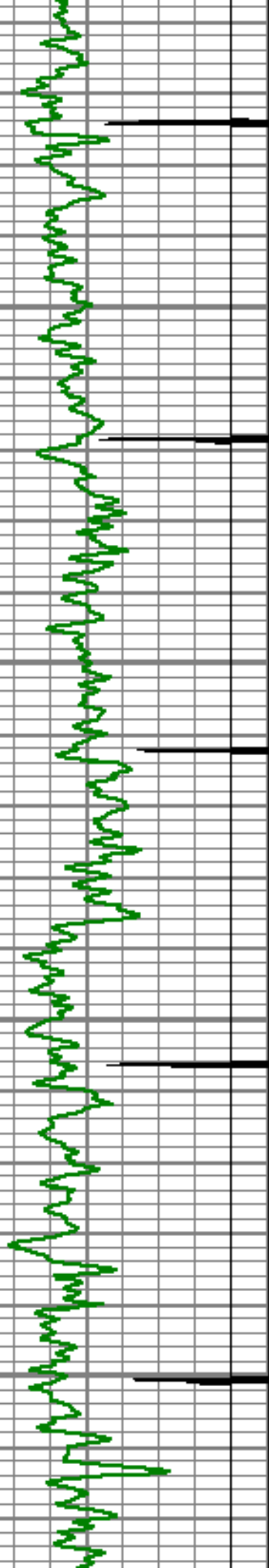

3700

3750

3800

3850

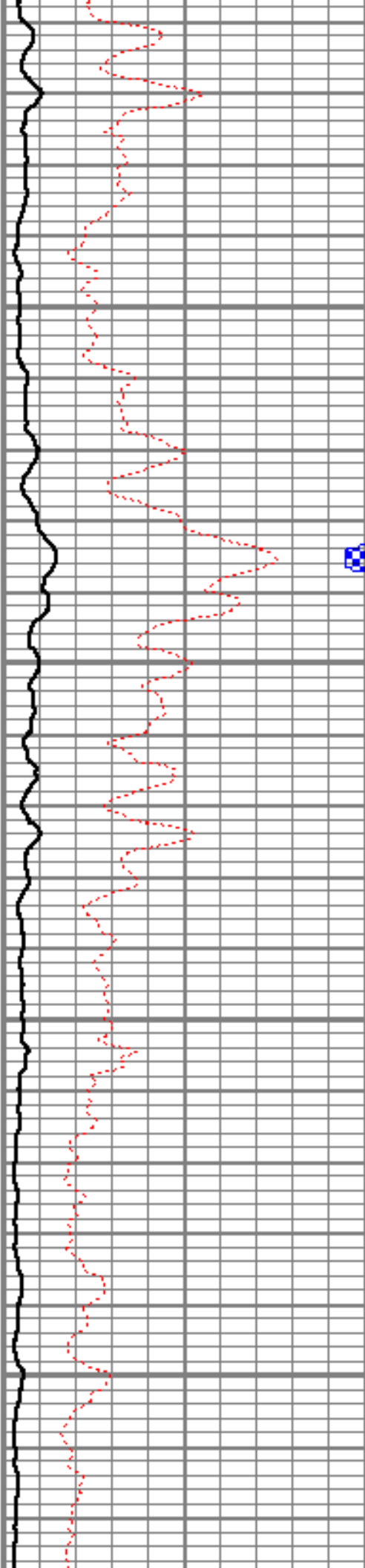

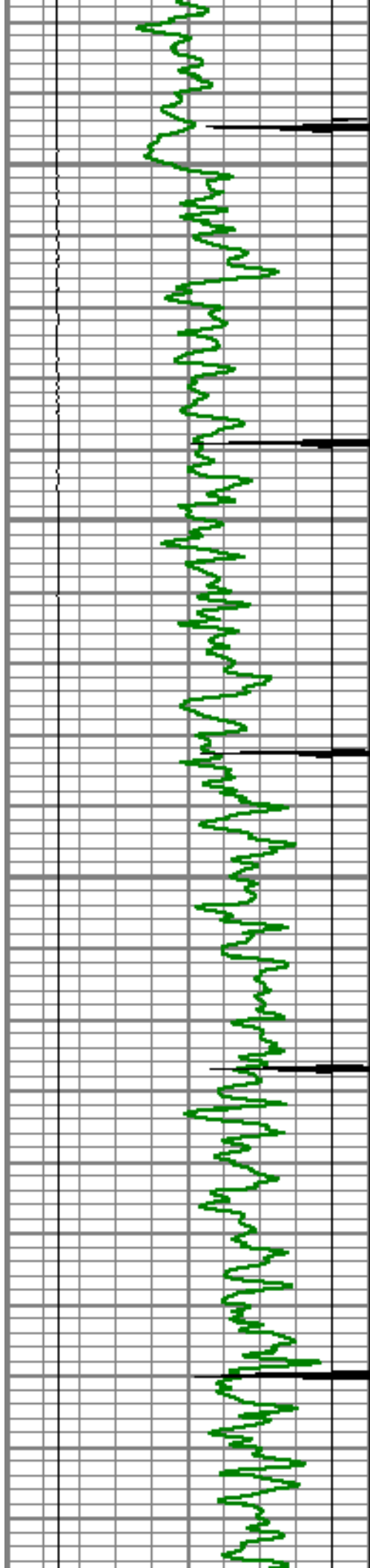

3900

3950

4000

4050

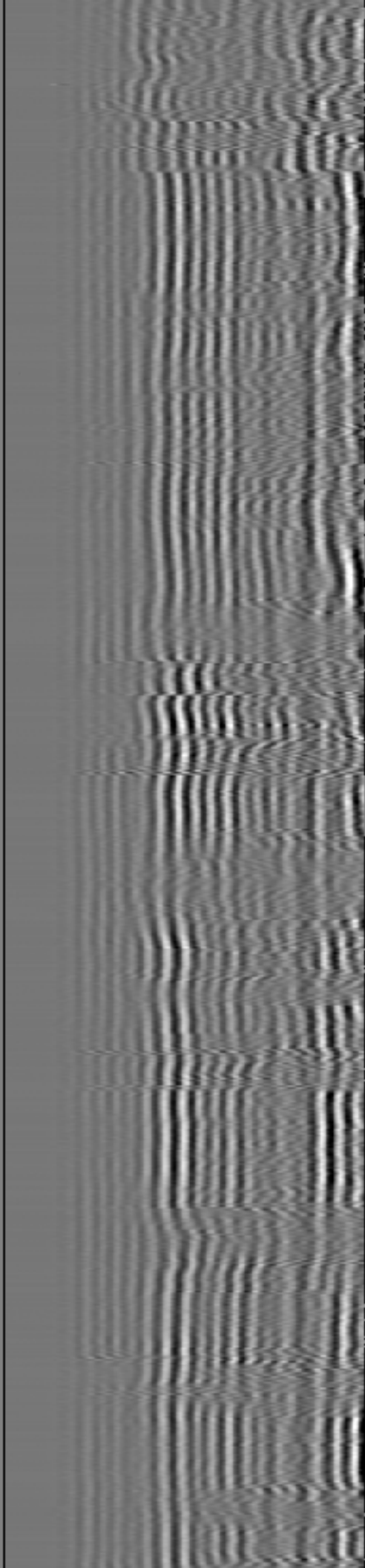
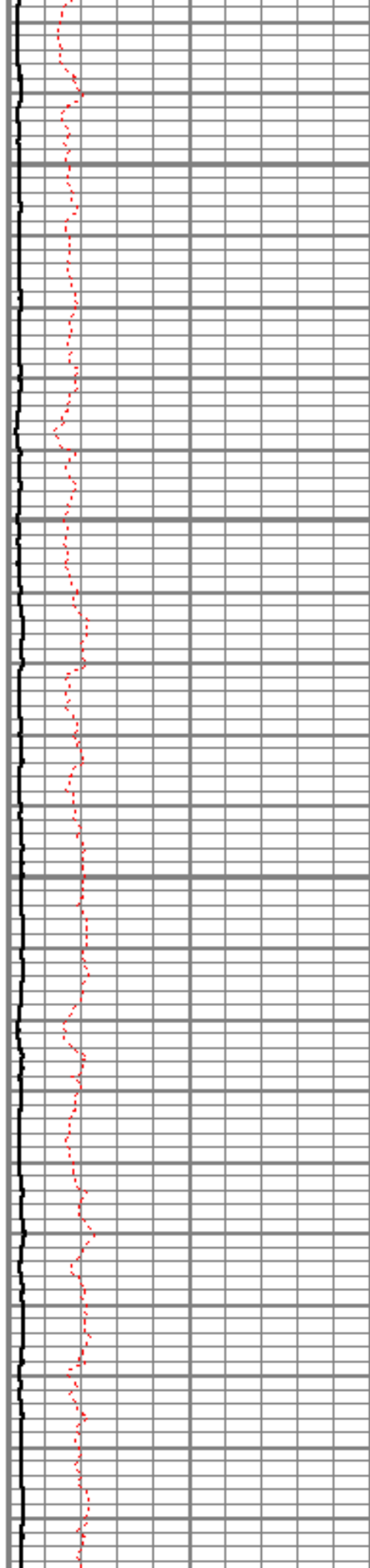

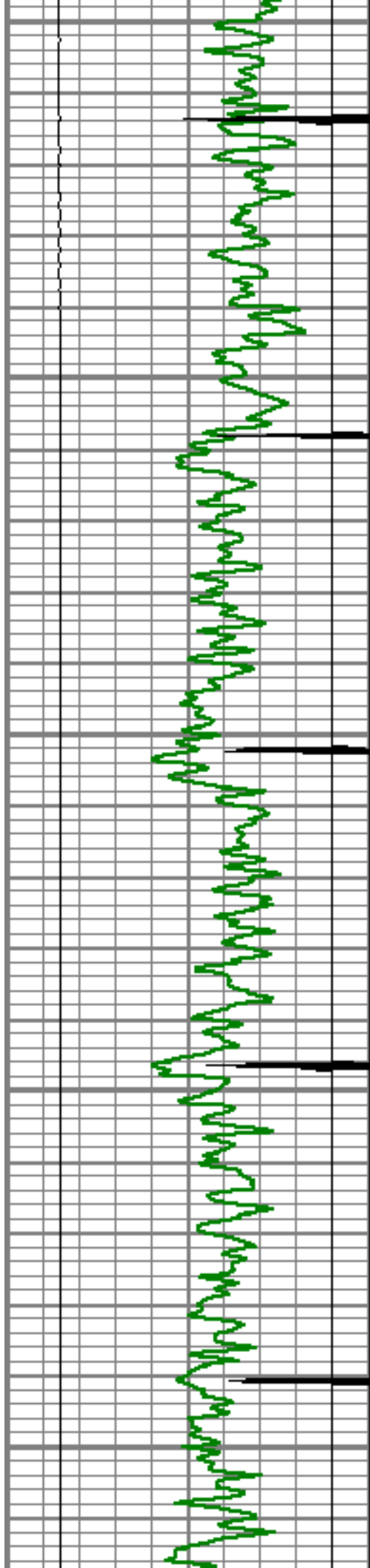

4100

4150

4200

4250

4300

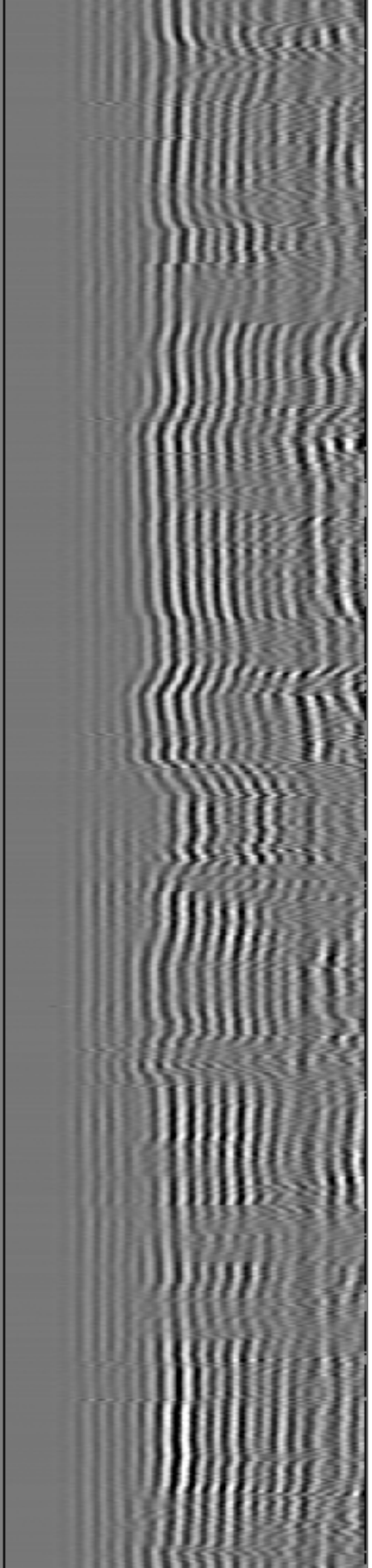
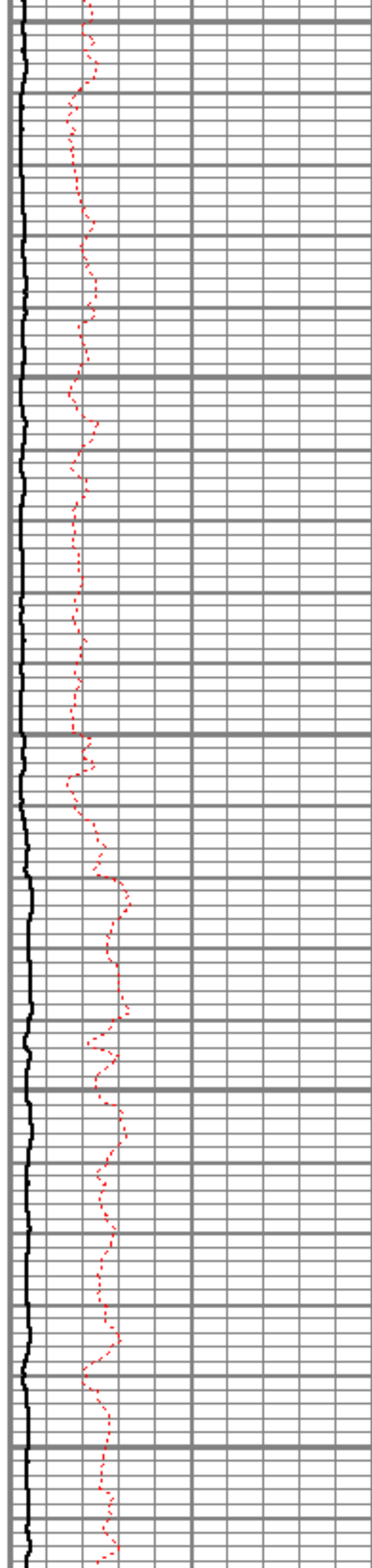

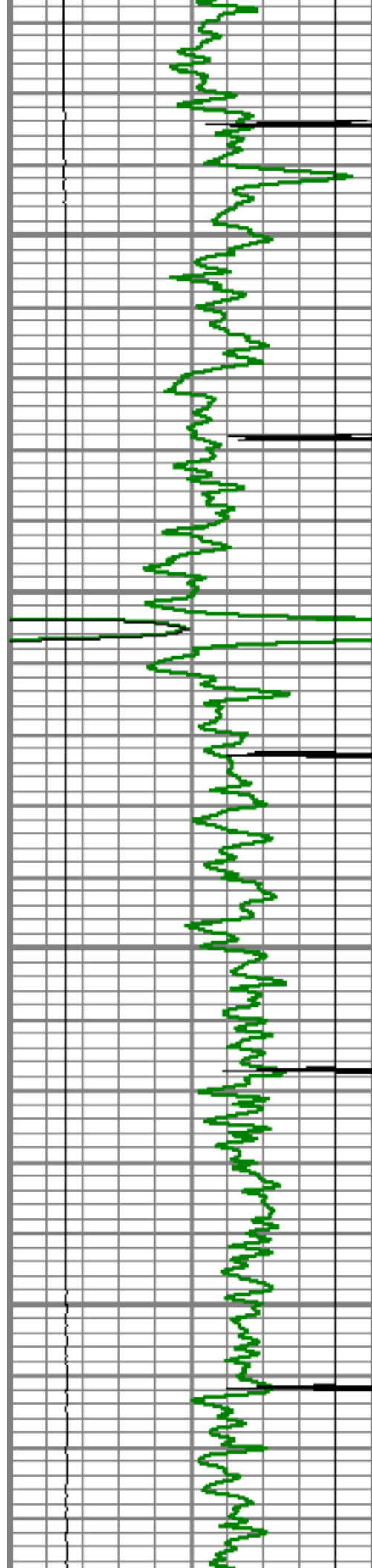

4350

4400

4450

4500

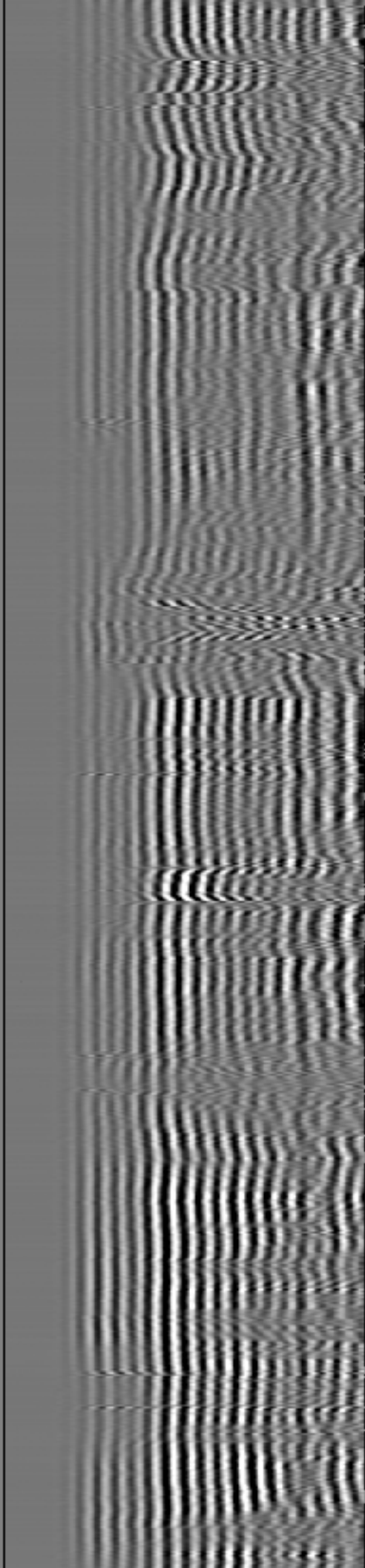
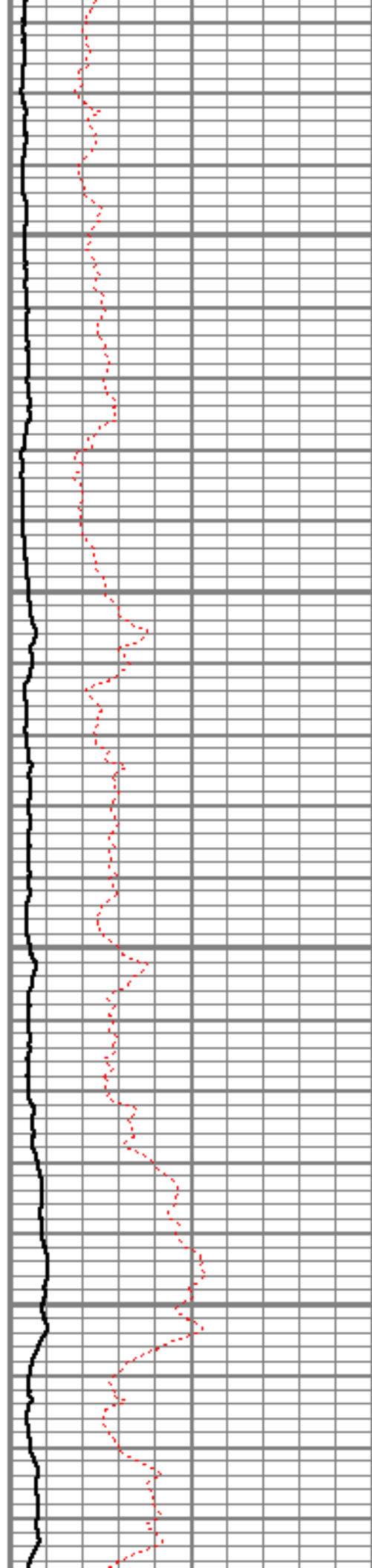

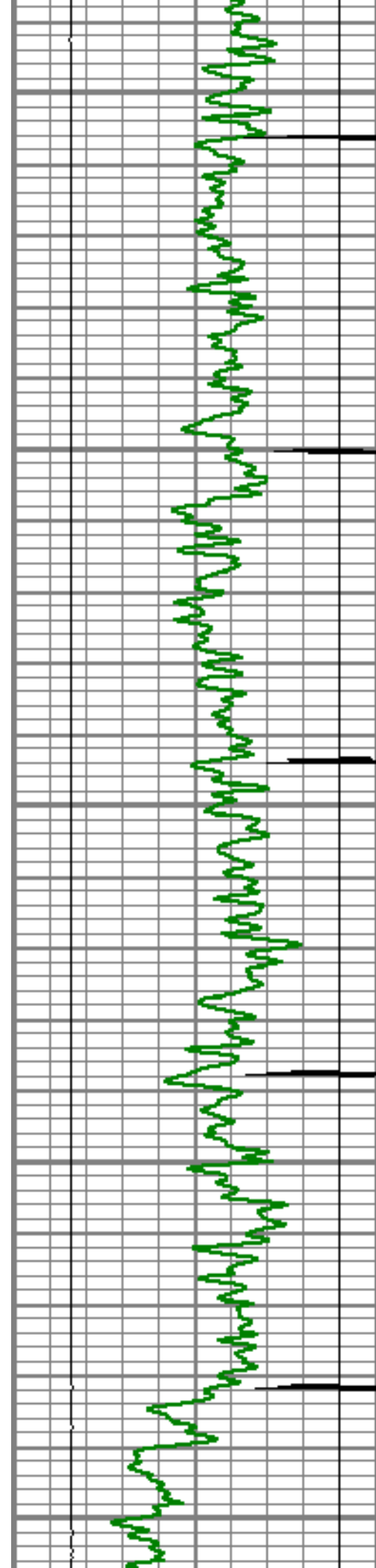

4550

4600

4650

4700

4750

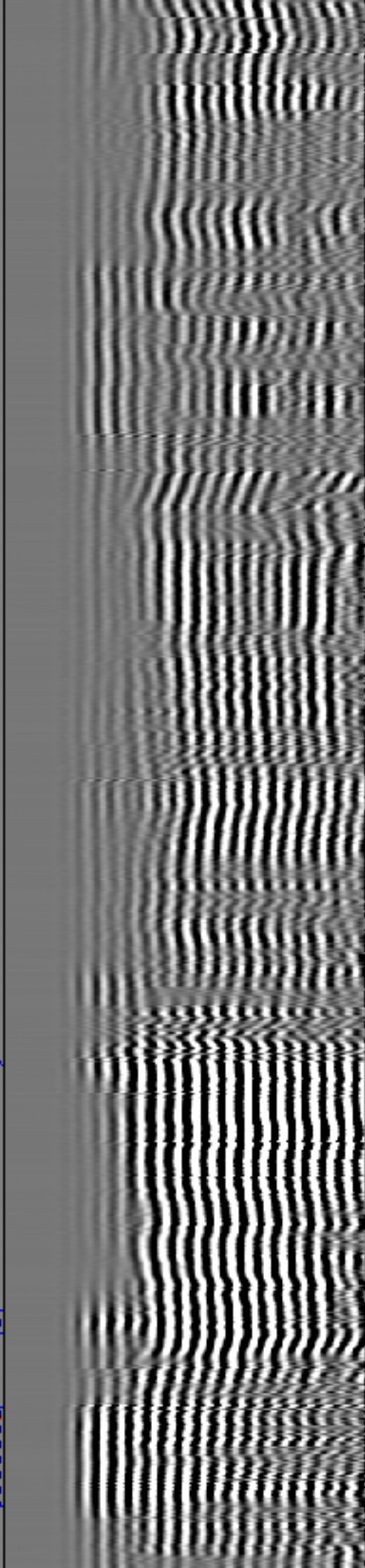
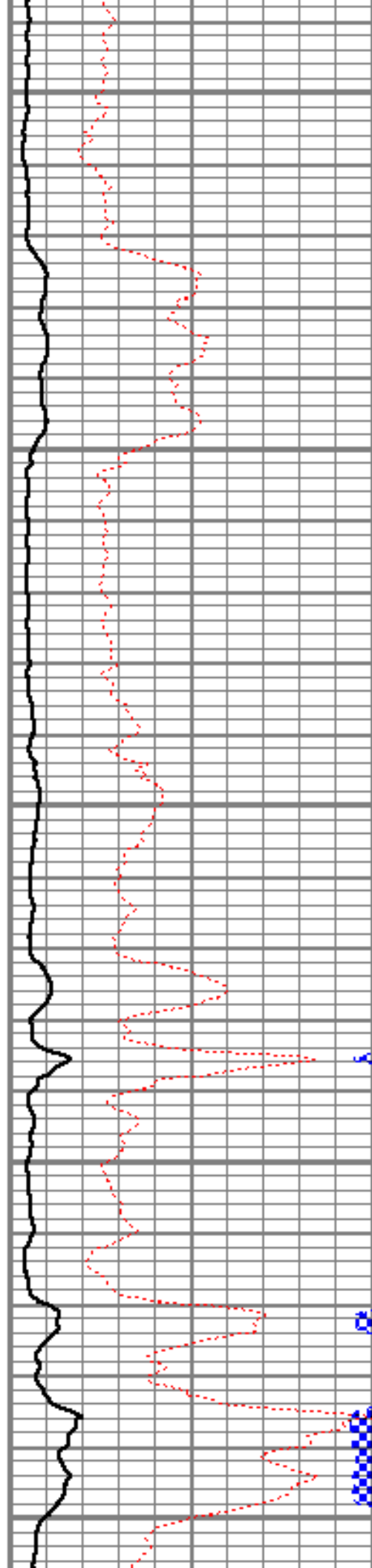

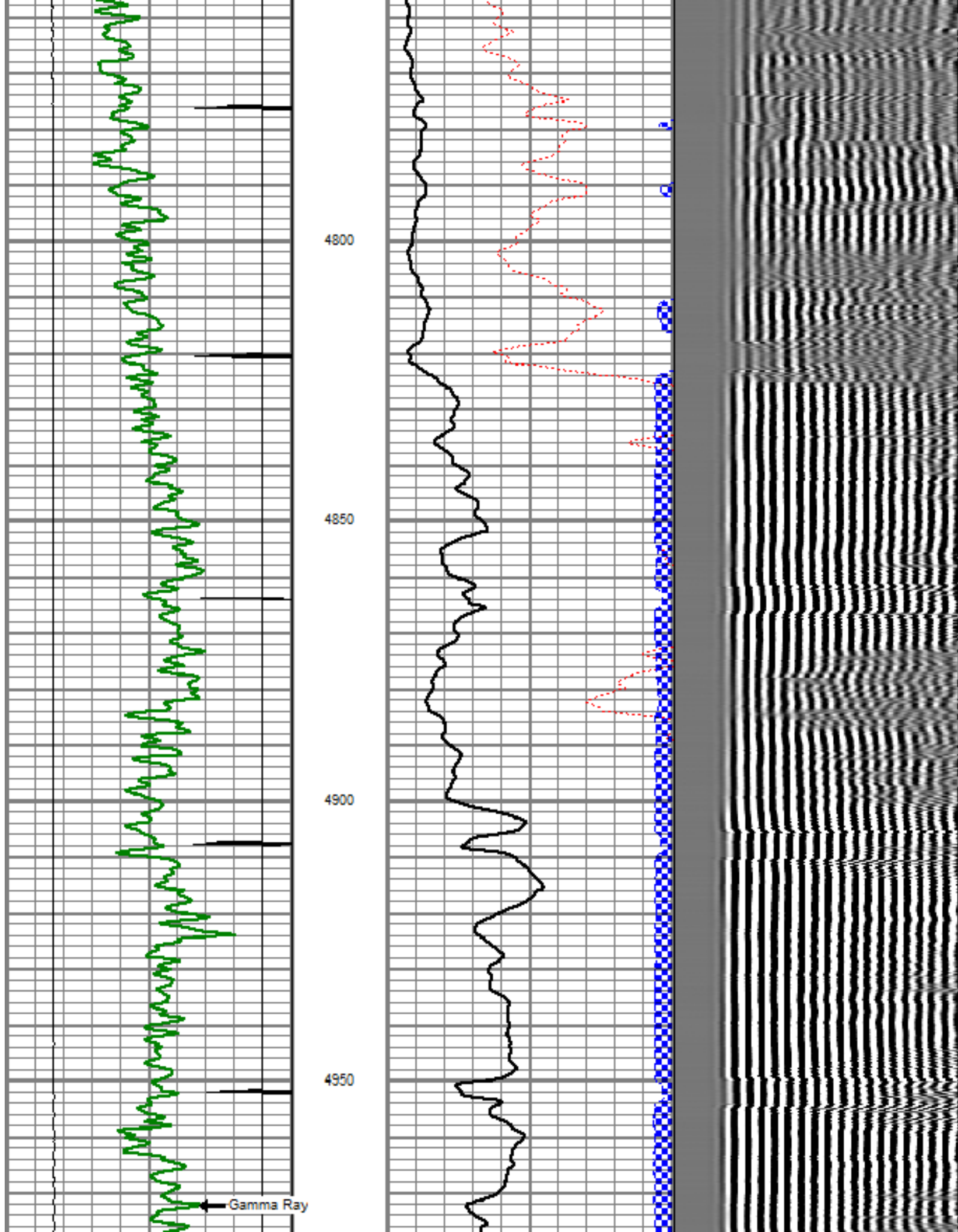

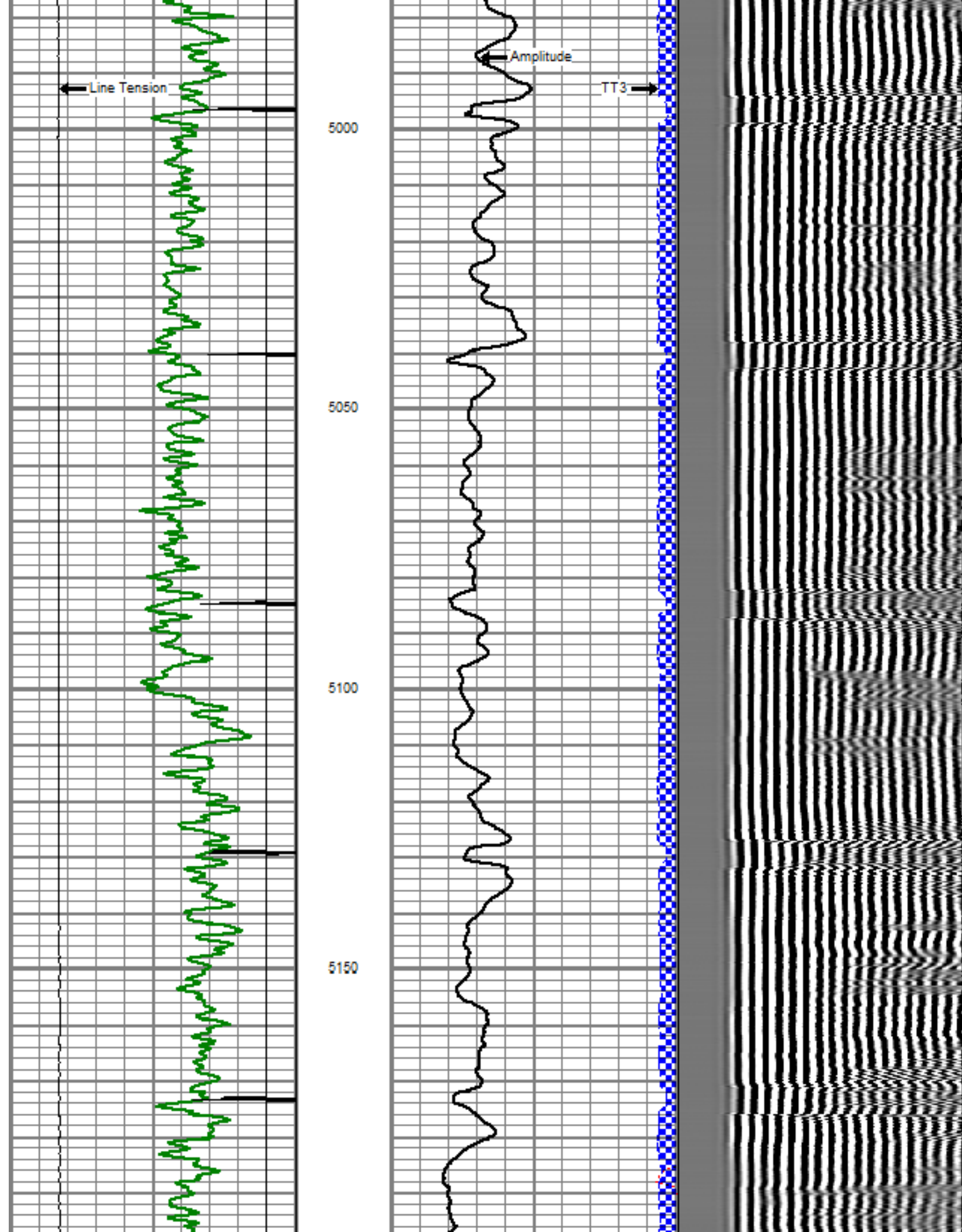

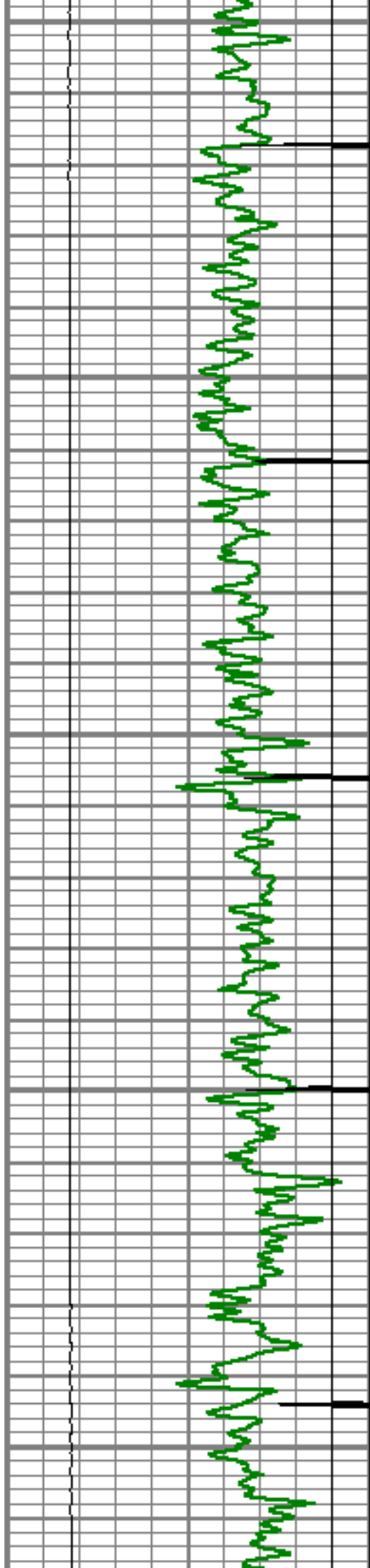

5200

5250

5300

5350

5400

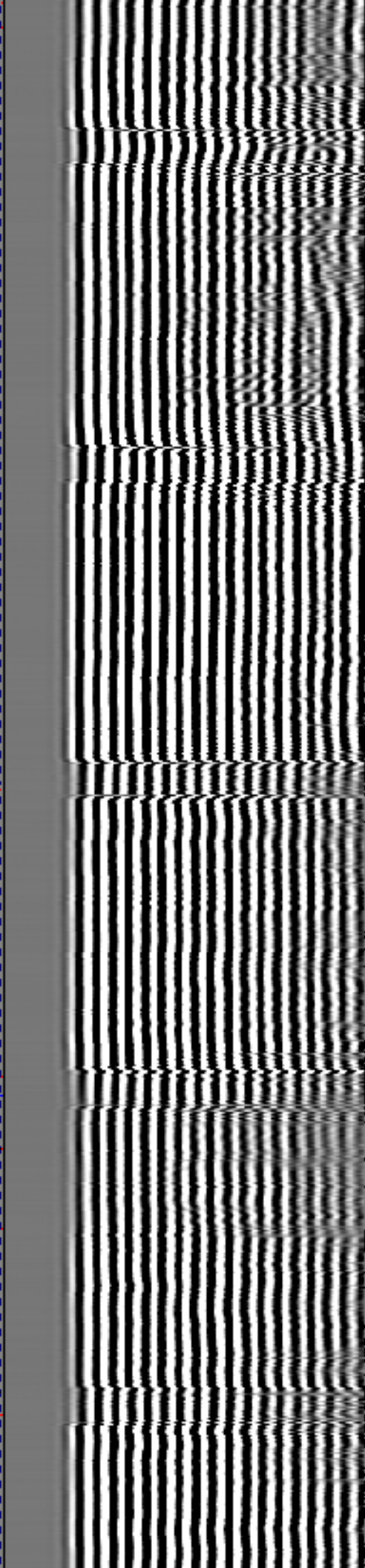
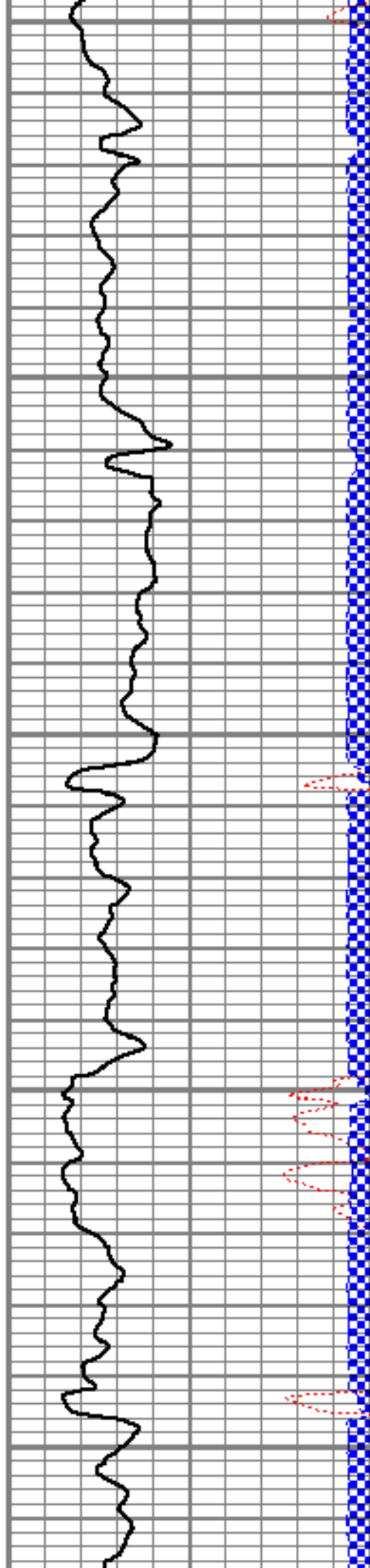

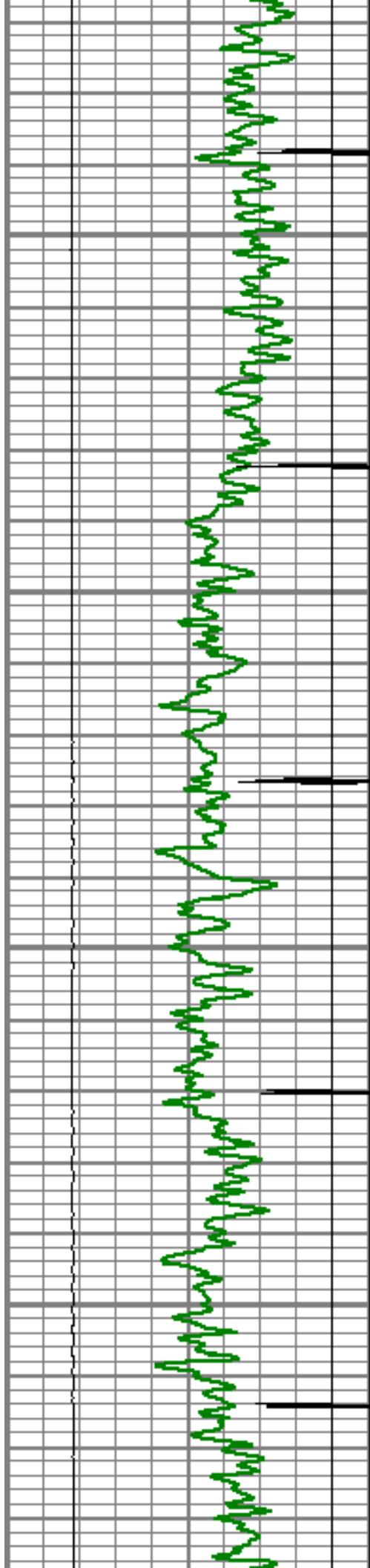

5450

5500

5550

5600

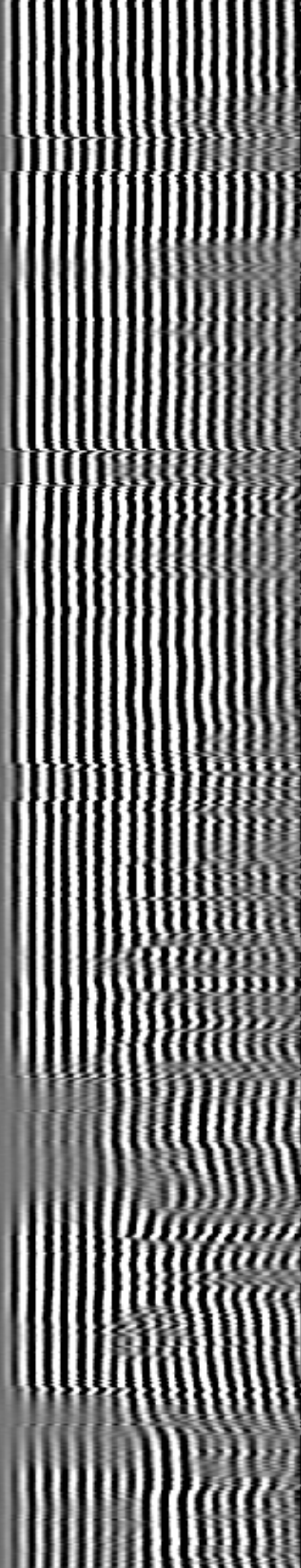
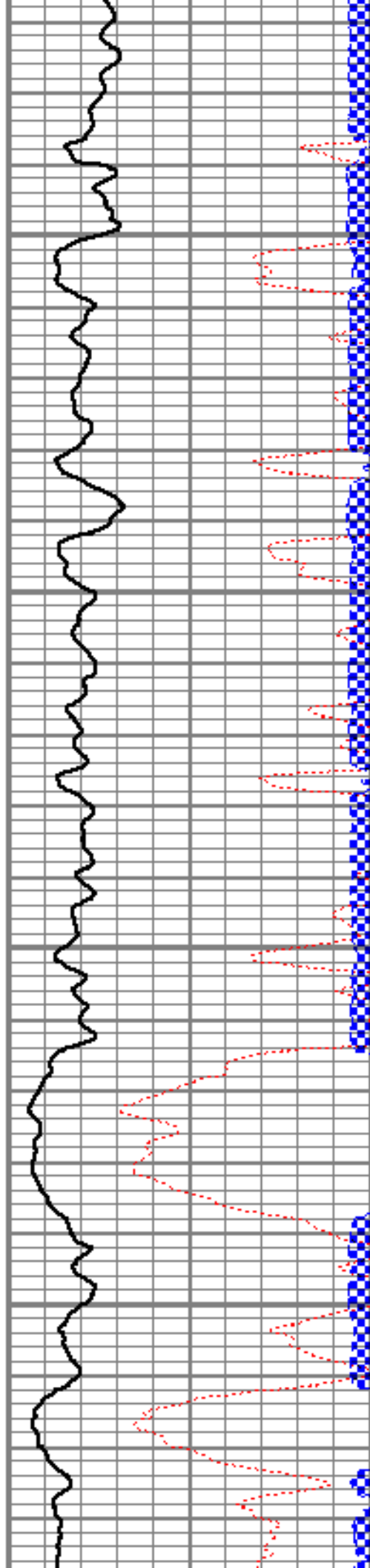

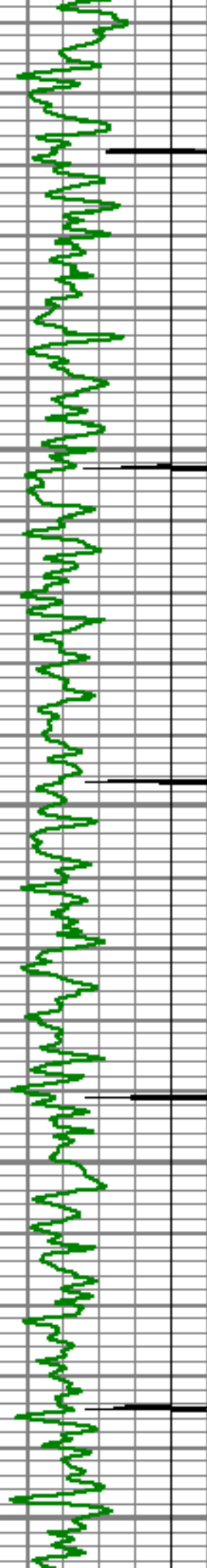

5650

5700

5750

5800

5850

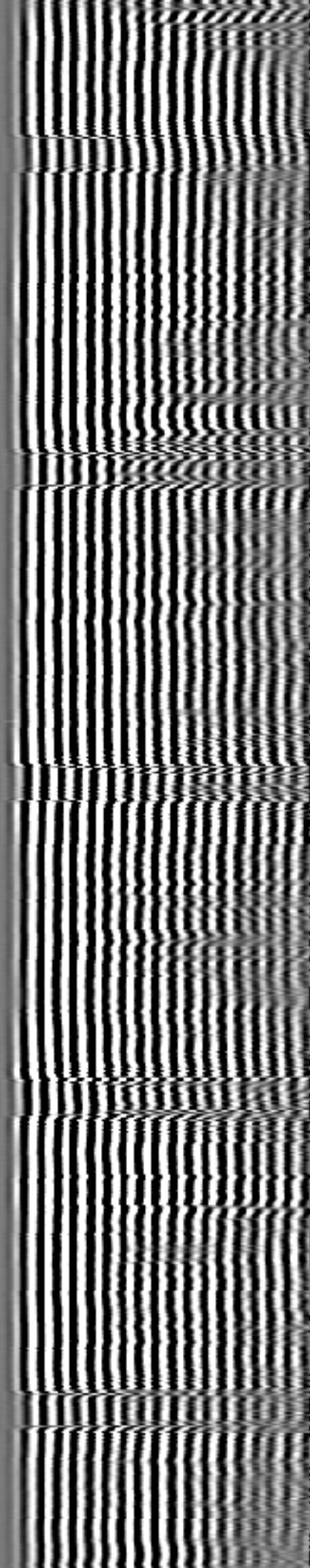
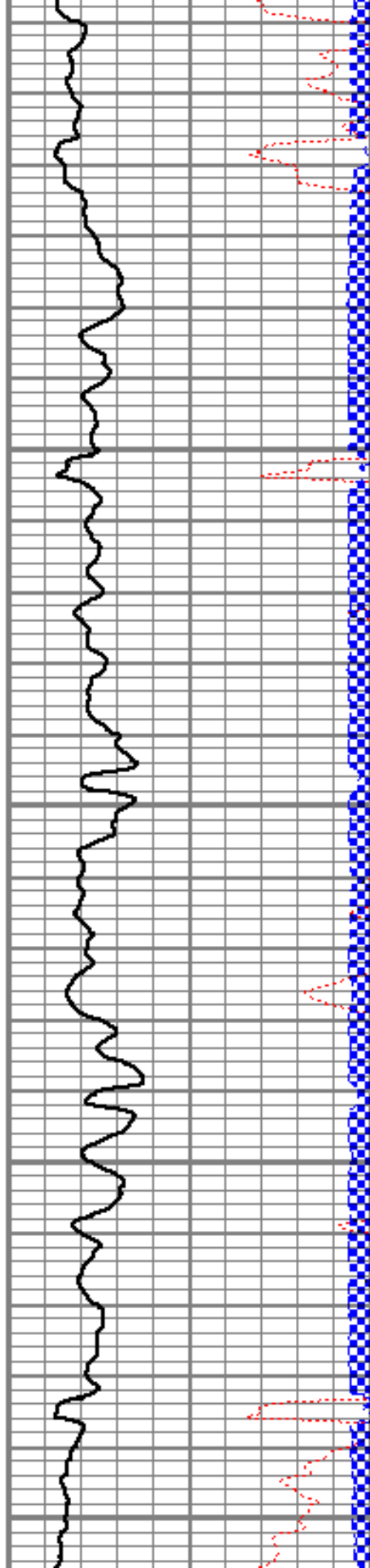

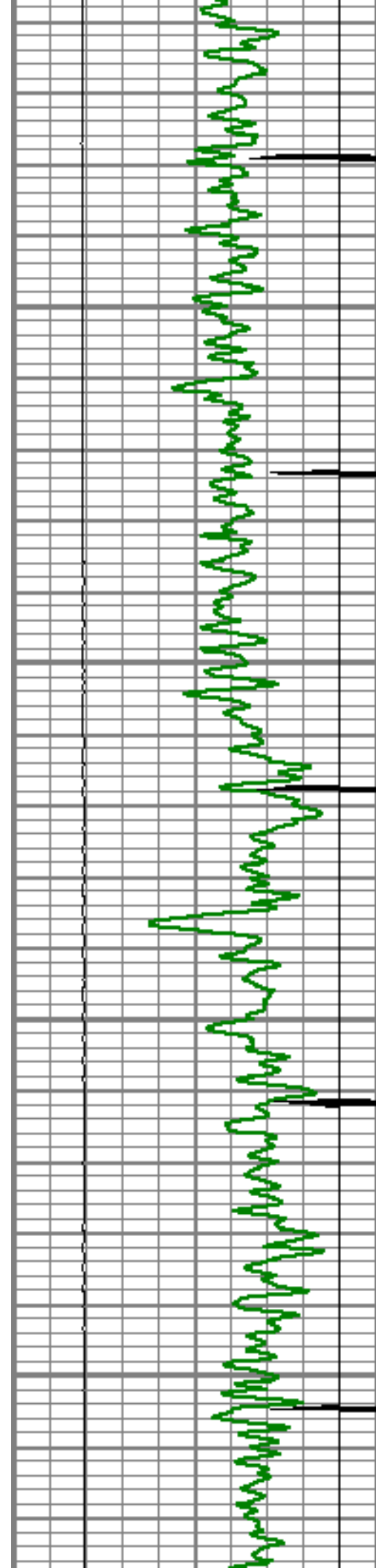

5900

5950

6000

6050

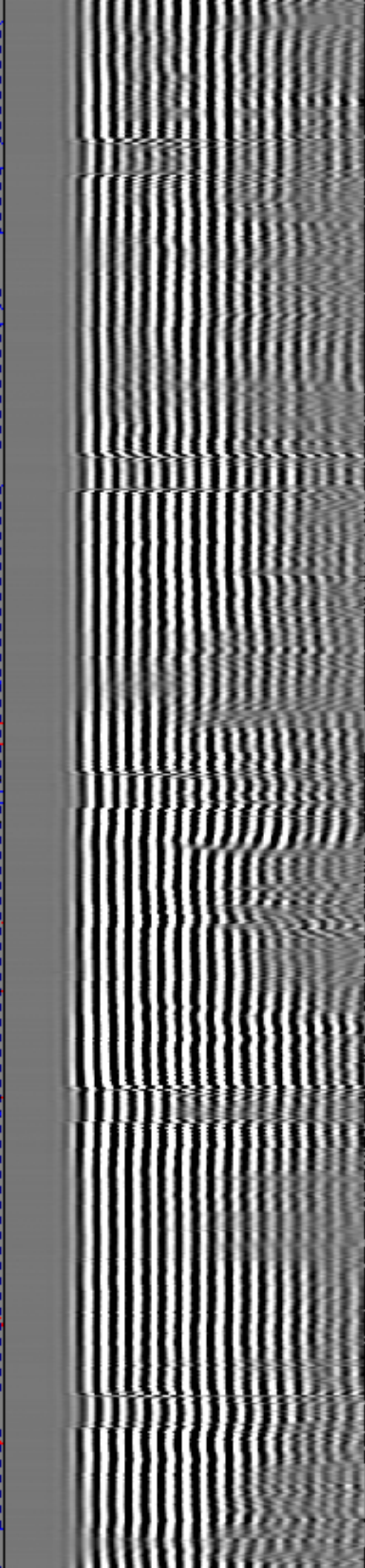
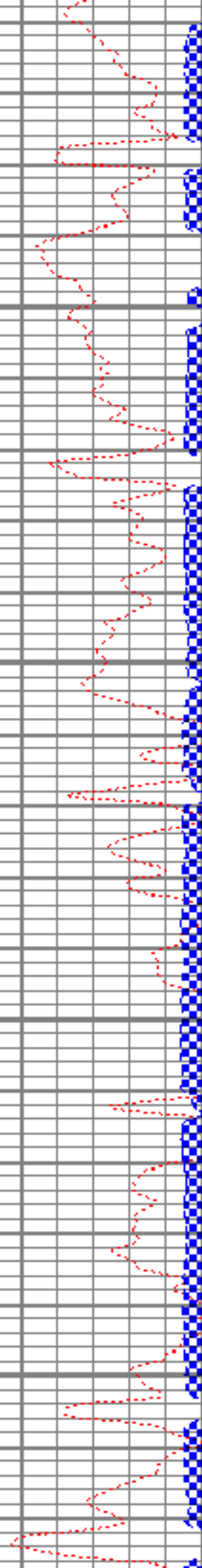
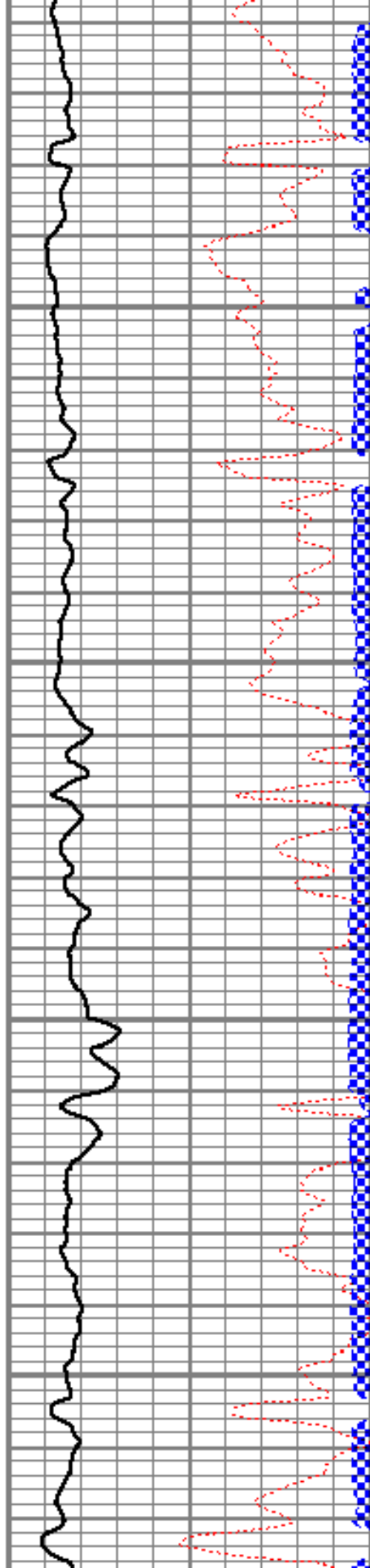

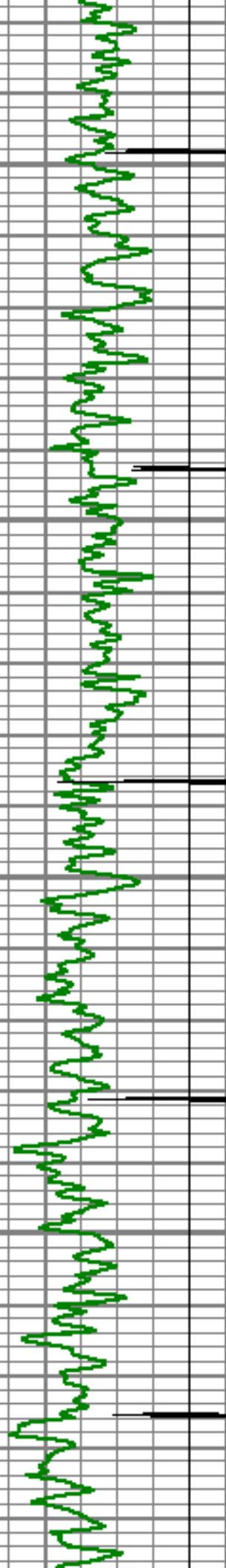

6100

6150

6200

6250

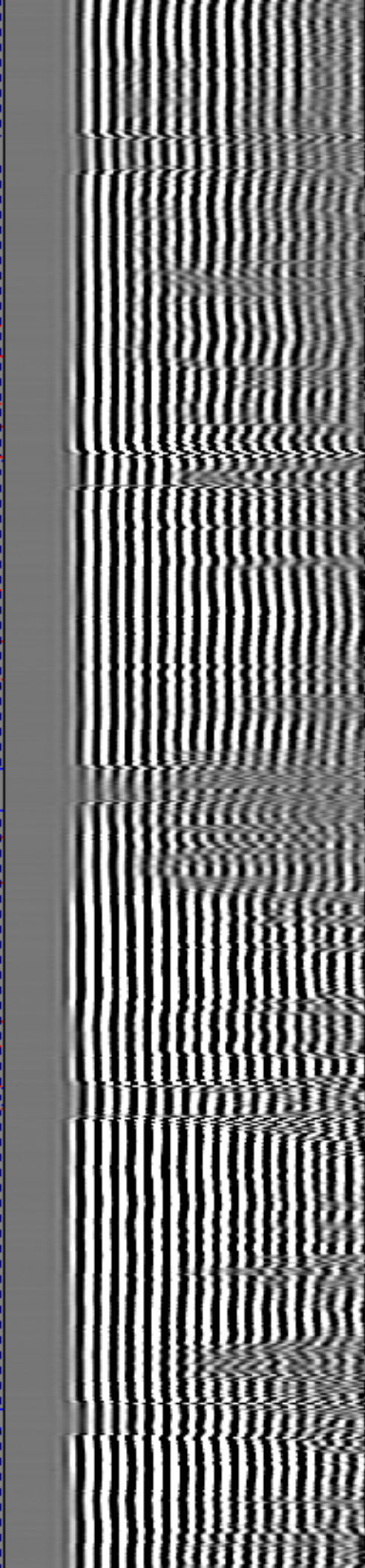
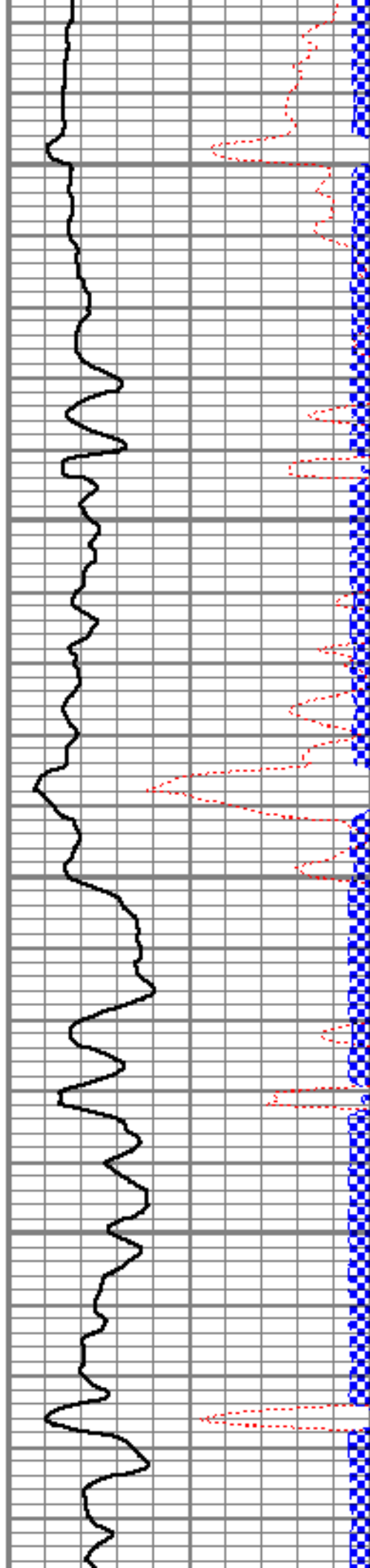

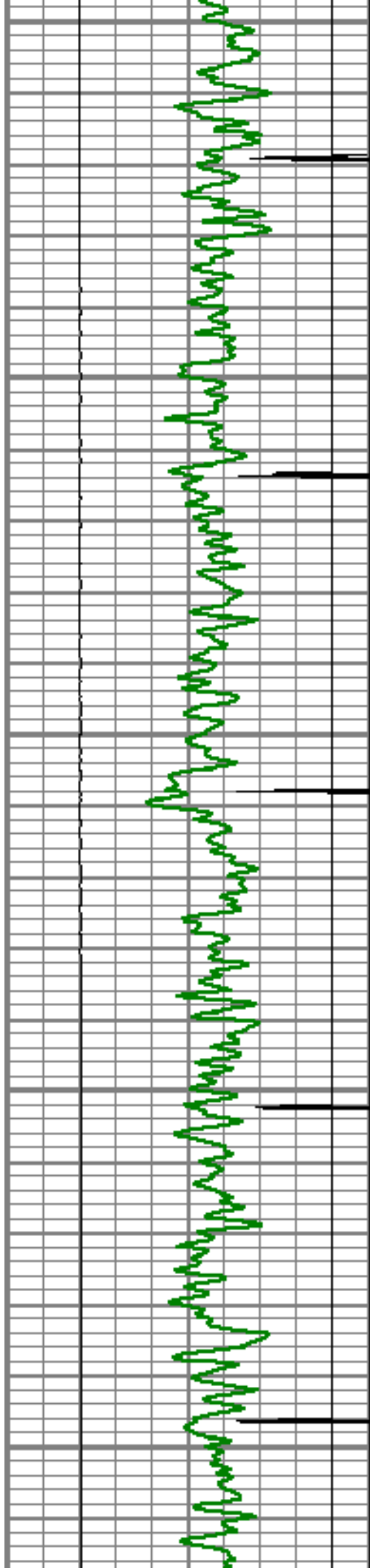

6300

6350

6400

6450

6500

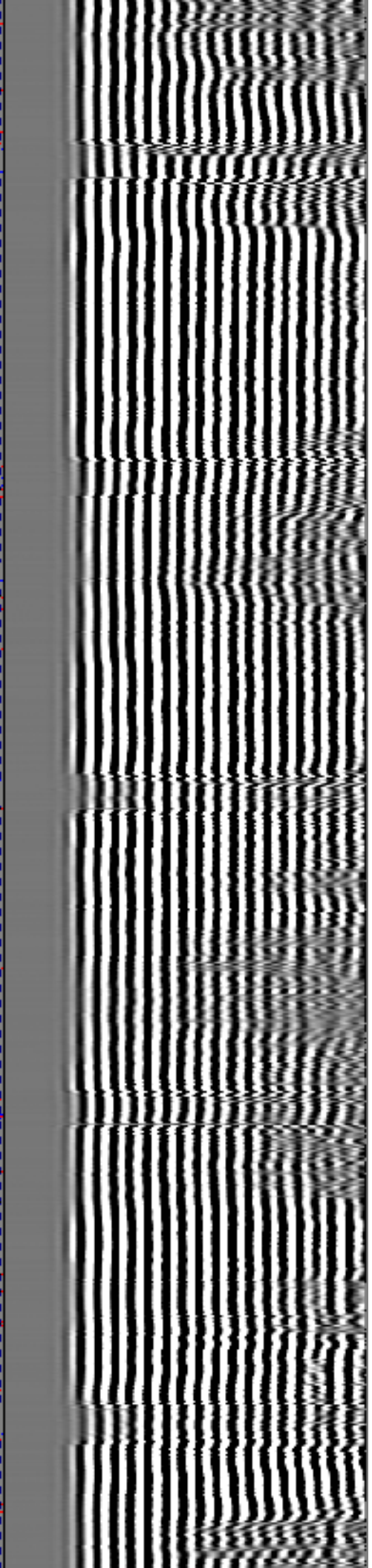
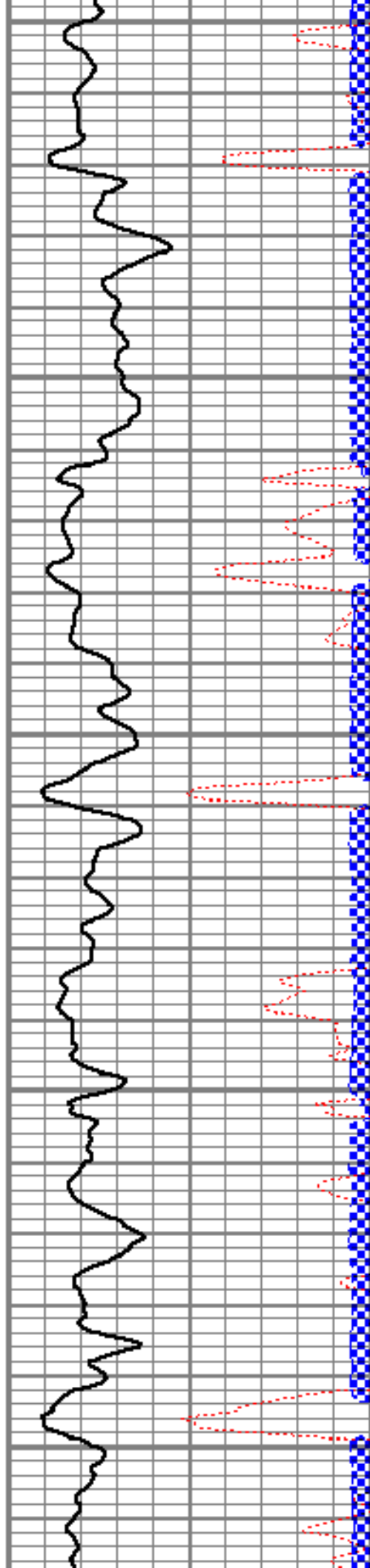

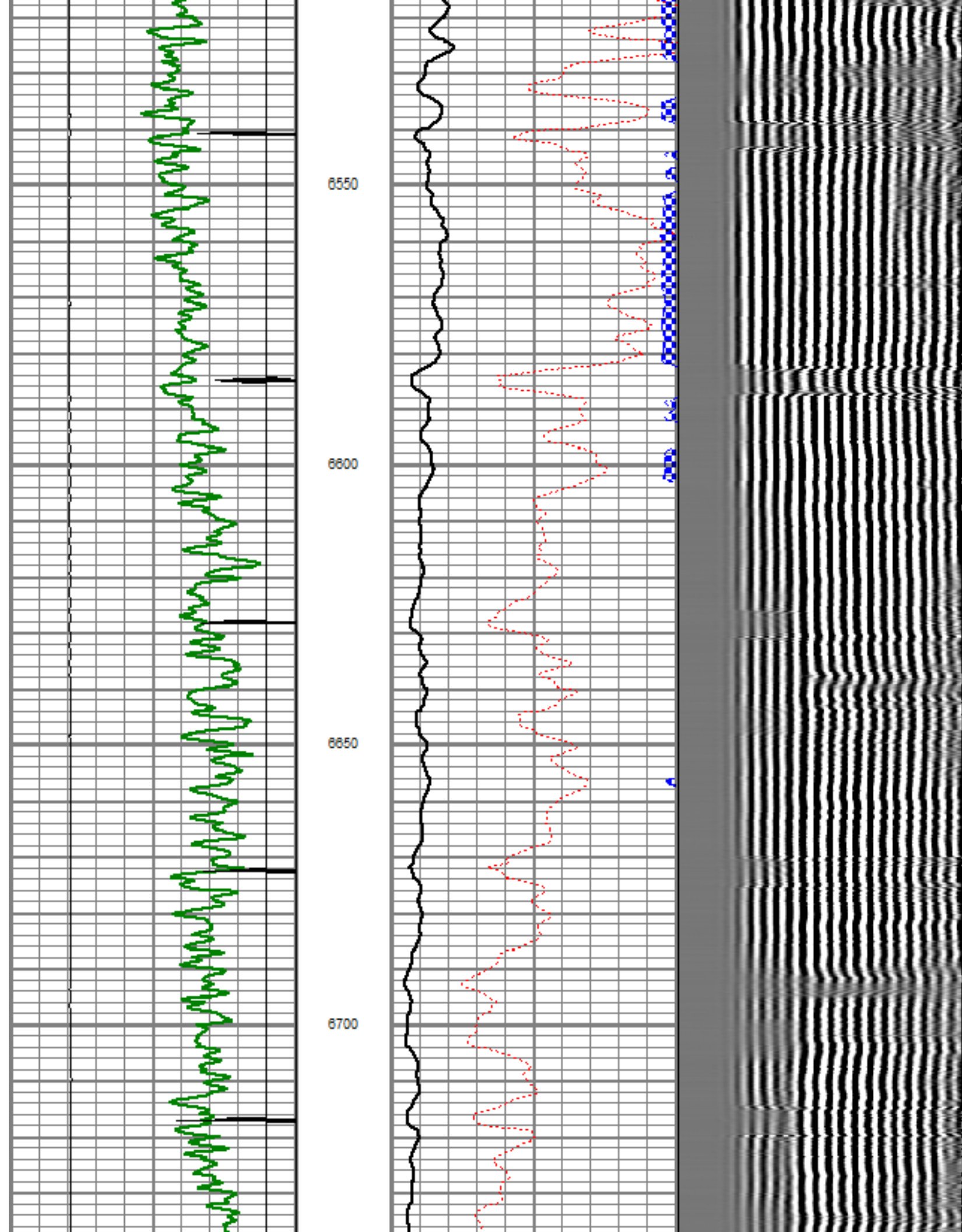

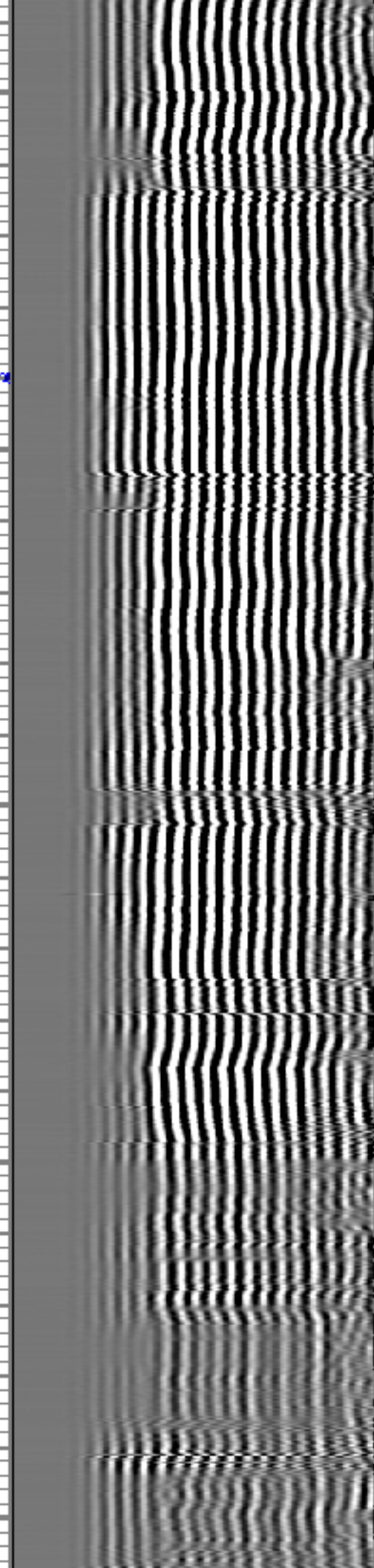
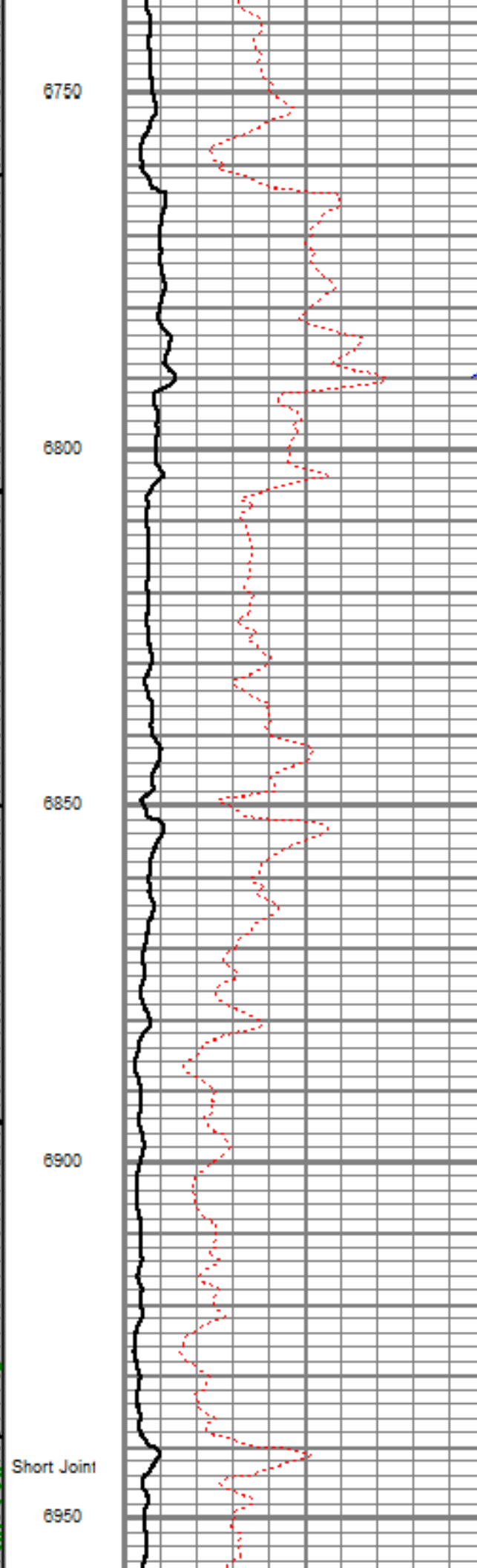
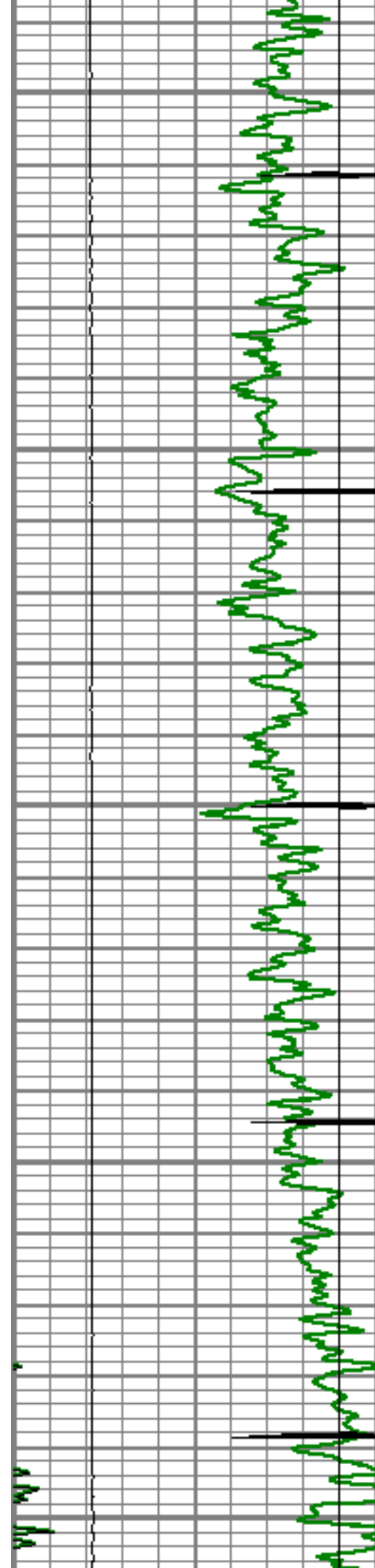

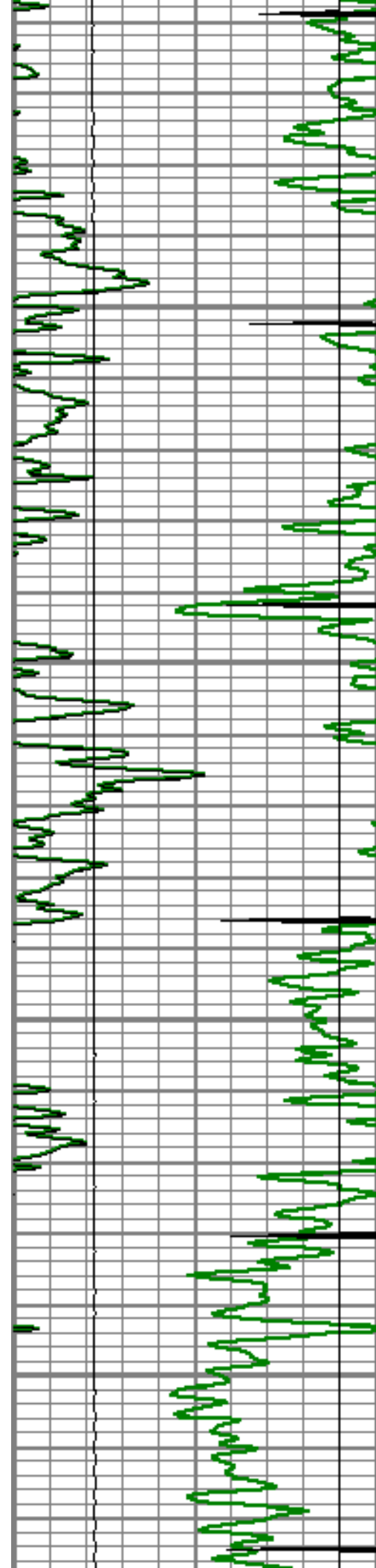

7000

7050

7100

7150

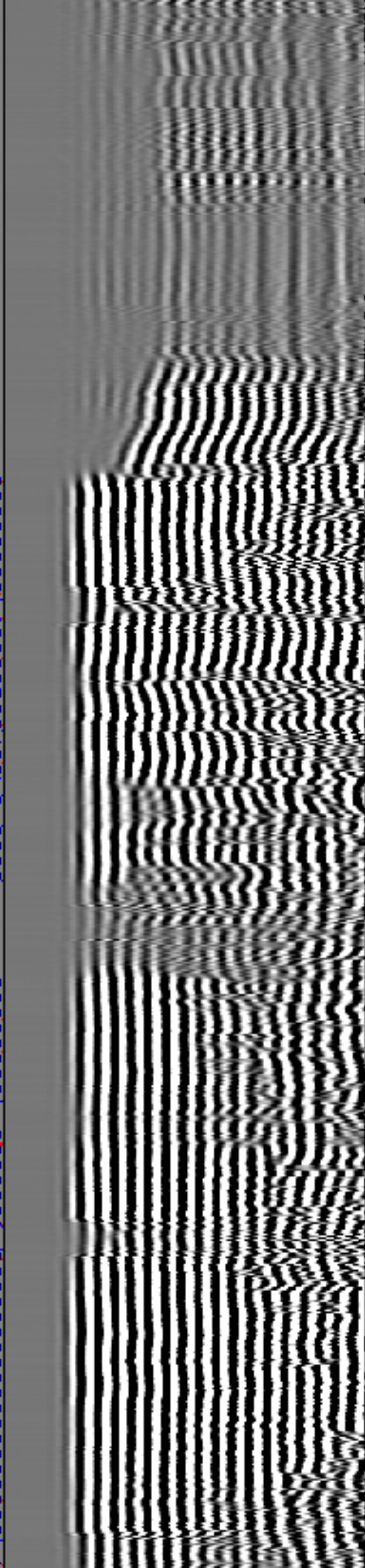
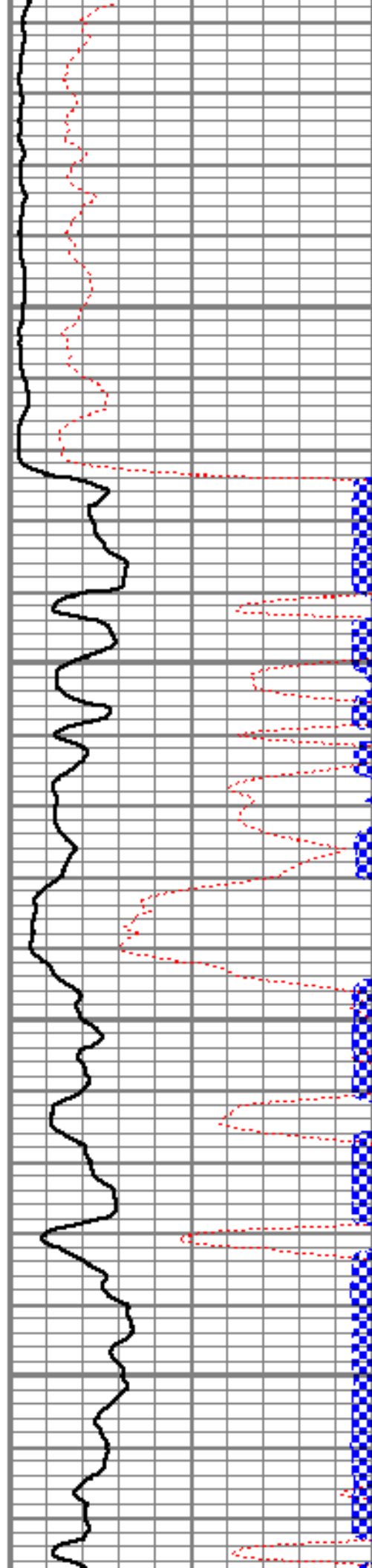

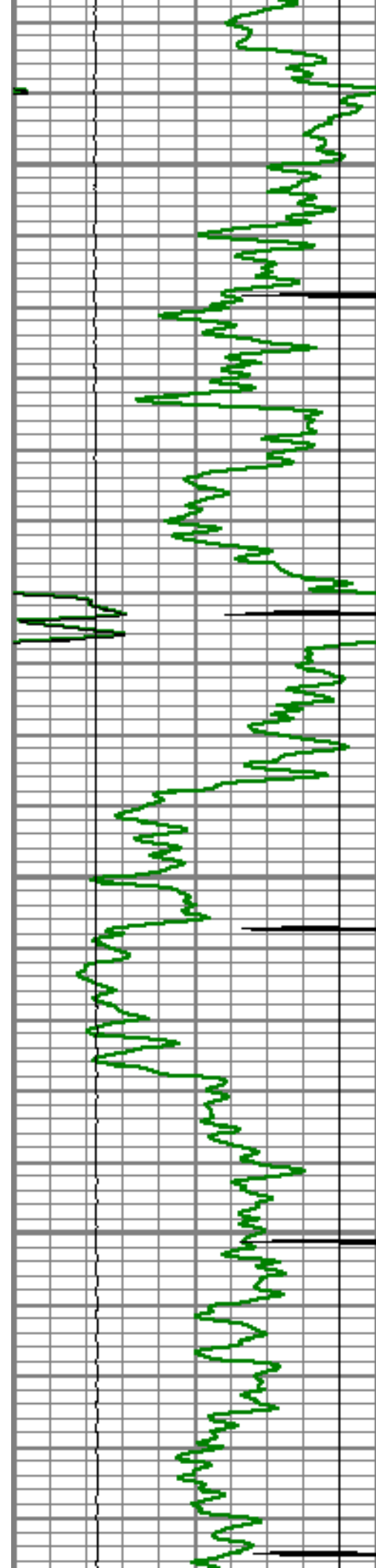

7200

7250

7300

7350

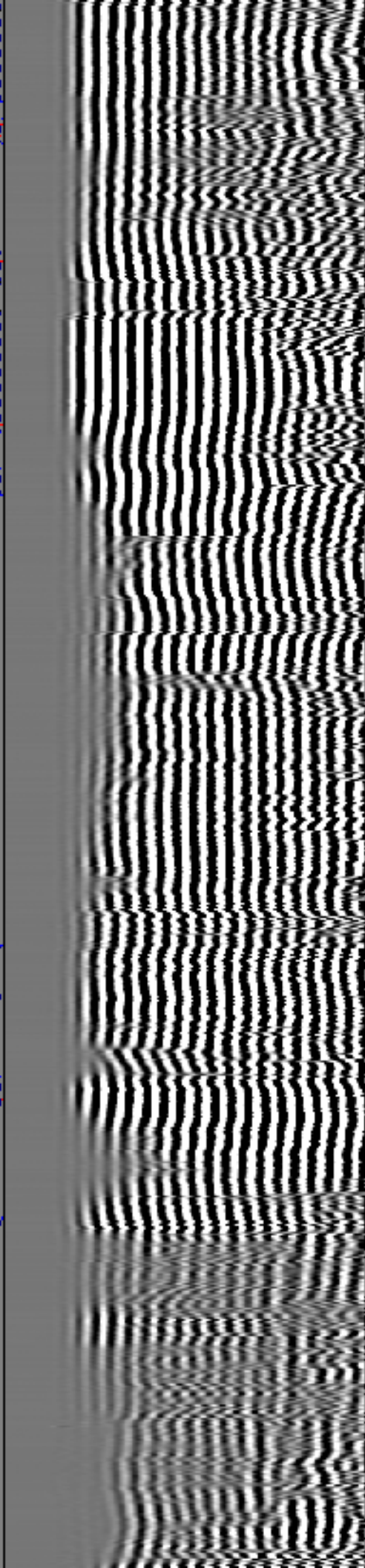
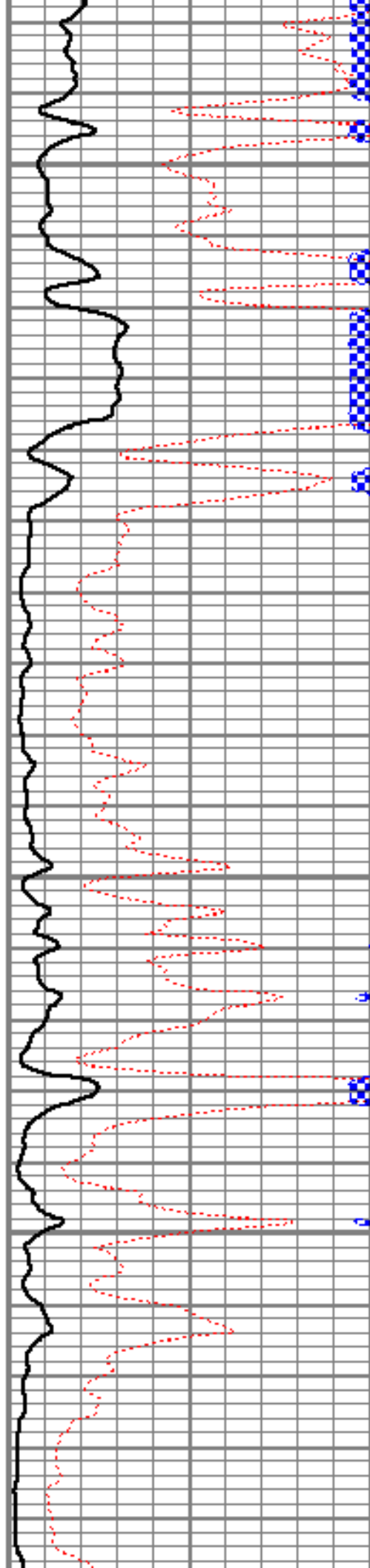

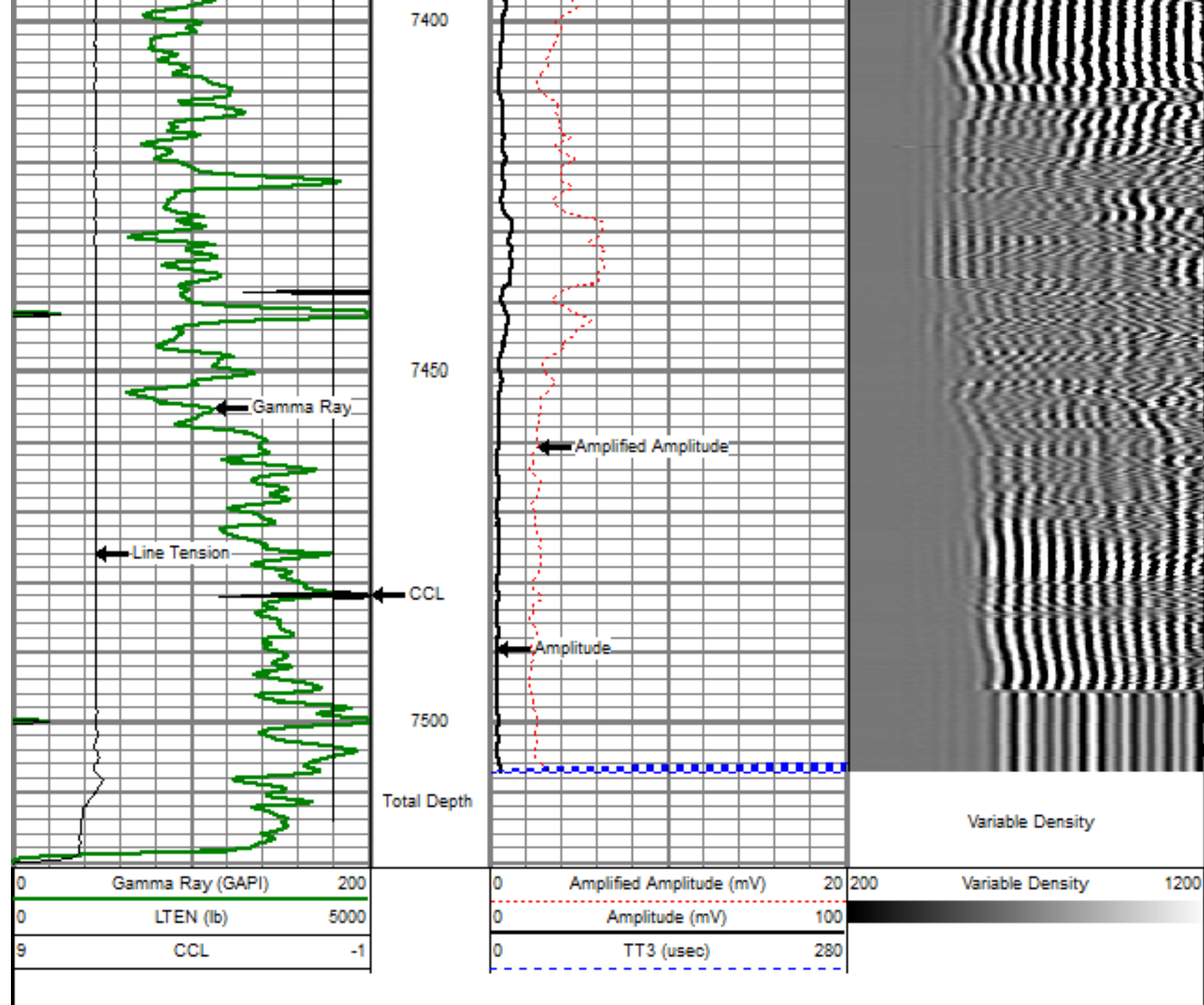

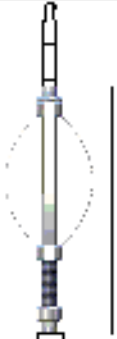
Sensor	Offset (ft)	Schematic	Description	Len (ft)	OD (in)	Wt (lb)
titan			Titan Cable Head Go Pin.	1.02	1.44	1.50
Centralizer-Probe (CENT-PROBE-1)			Probe Bowspring Centralizer	2.88	2.75	10.00

WVF3	13.69		CBL-PRB_CBL_DIGITAL (PRB_CBL_DIG_28.77.1) Probe 2.75" Dual Receiver Bond	2.75	60.00	
WVF5	12.69					
			Centralizer-Probe (CENT-PROBE-2) Probe Bowspring Centralizer	2.88	2.75	10.00
CCL	5.33		CCL-PRB_CCL_2MAG (PRB_CCL_2MAG_02.02) Probe 2 Magnet CCL	2.75		
GR	0.75		GR-PROBE_GR (PRB_GR_275_01) Probe stand alone Gamma Ray Tool	4.54	2.75	30.00
<div>Dataset: schlotthauer13-23.db: field/well/run1/pass8oh</div> <div>Total Length: 22.10 ft</div> <div>Total Weight: 111.50 lb</div> <div>O.D. 2.75 in</div>						

Sensor	Offset (ft)	Schematic	Description	Len (ft)	OD (in)	Wt (lb)
HEADVOLT	16.25		Titan 1 7/16" Cable Head	1.00	1.44	1.00
			2 3/4 Probe	2.83	2.75	20.00

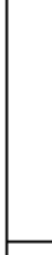
WVF3FT	11.58		RBT-Probe (110217) Probe Radial Bond Tool with Digital Telemetry	8.92	2.75	90.00
WVFCAL	11.58					
WVFS1	11.58					
WVFS2	11.58					
WVFS3	11.58					
WVFS4	11.58					
WVFS5	11.58					
WVFS6	11.58					
WVFS7	11.58					
WVFS8	11.58					
WVF5FT	10.58					
CCL	3.67		2_3/4 Probe	2.83	2.75	20.00
IntTemp	2.00					
ACCX	1.83					
ACCY	1.83					
ACCZ	1.83					
GR	0.83					
			GR-275D_INC (DIG110255) 2-3/4" GR-CCL with Inclination	4.50	2.75	
Dataset: schlotthauer13-23.db: field/well/run1/pass16 Total Length: 20.08 ft Total Weight: 131.00 lb O.D. 2.75 in						



Company
Well
Field
County
State

BAYSWATER EXPLORATION & PRODUCTION LLC.
SCHLOTTHAUER 13-23
WATTENBERG
WELD
COLORADO