

# Well Location Map

## Belford 24-17

0' 400' 800'  
200' 600' 1000'  
Scale 1"=1000'

Section 17, T13S, R47W, 6th P.M. Cheyenne County, Colorado  
686' FSL - 1605' FWL Elev=4393'

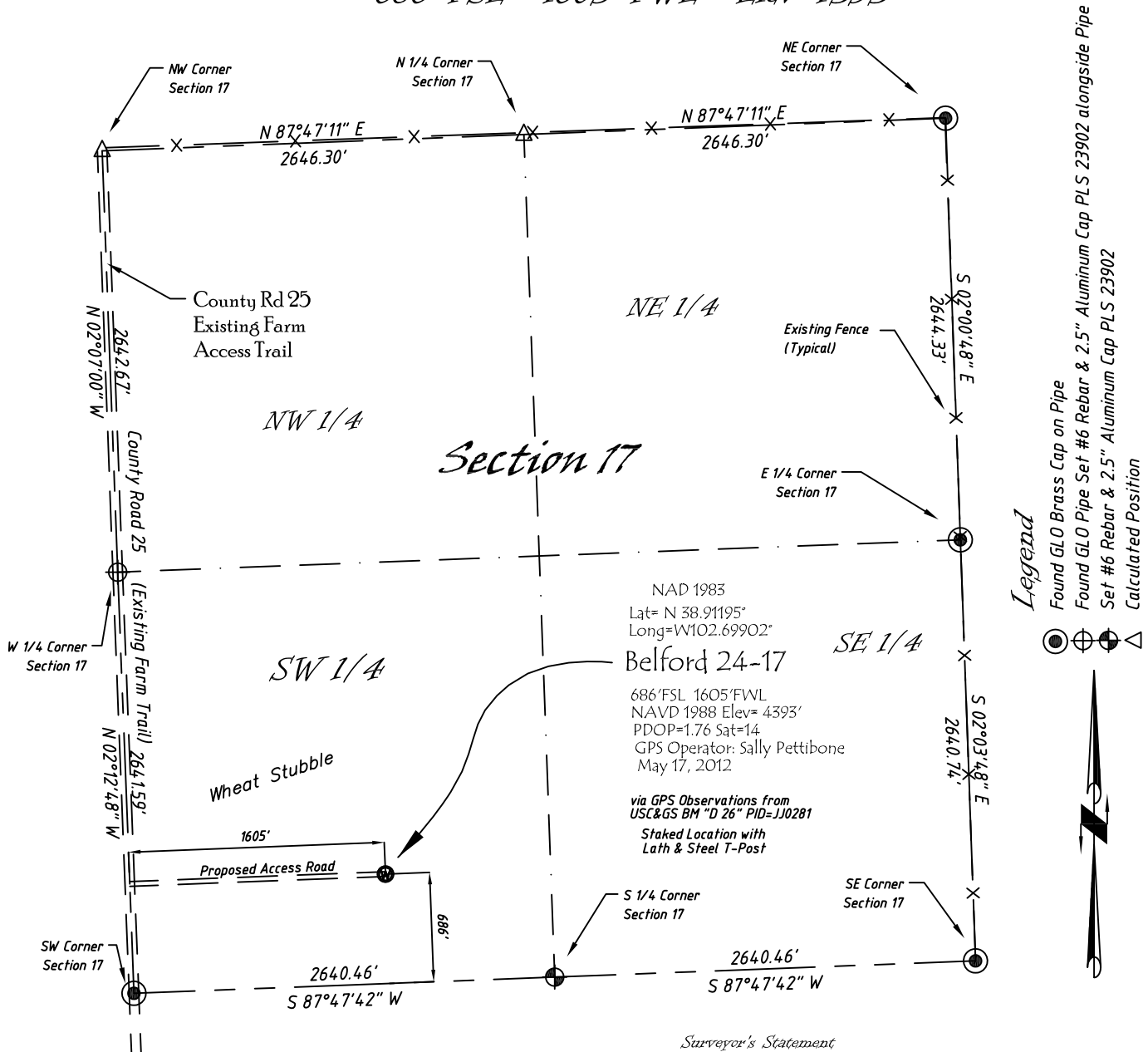

### Basis of Bearings

Bearings of this survey originate from GPS Observations with an observed Bearing of S 87°47'42" W along the southerly line of Section 17, between found monuments at the SW & SE Corners of Section 17, as shown hereon.

### Directions:

From the Intersection of Hwy 287 & Hwy 40 near Kit Carson, CO, Go E on Hwy 40 Approximately 4.3 miles to cross rd, Go N on County Road 25, 6.7 miles to County Road V, then continue N on Farm Trail 2.1 Miles; Thence E 1605' to Staked Location

Notice: According to Colorado law you must commence any legal action based upon any defect in this survey within three years after you first discover such defect. In no event, may any action based upon any defect in this survey be commenced more than ten years from the date of the certification shown hereon.

### Surveyor's Statement

The undersigned hereby states that this plat represents the results of a well location survey performed under my responsible charge and checking and that this is not a land survey nor land survey plat.

Copyright © 2012

Vecta Oil & Gas Ltd

DRAWN GP	DATE 5/18/12	SW 1/4, Section 17 T13S, R47W, 6th P.M. Cheyenne County, CO
FB B77P65	EQ HiPro	
SCALE 1"=1000'	SHEET 1 of 1	PROJECT NO. 1622.030



402 Walnut  
Kanorado, KS  
785/399/2537