Company EnCana Oil & Gas (USA) Inc.
Well Woolley 4-0-7
Field Wattenberg
County Weld State Colorado

HALLIBURTON

CEMENT BOND LOG

SCALE: 5"=100'

Company EnCana Oil & Gas (USA) Inc.
Well Woolley 4-0-7
Field Wattenberg
County Weld State Colorado

API No.: 05-123-32986-0000 Serv #:
Location: SHL: 628' FNL & 1750' FWL NENW
BHL: 50' FNL & 2385' FWL

Other Services
NONE

Sec: 7 Twp: 1N Rge: 68W

Permanent Datum GL Elevation 5059
Log Measured From KB , 13 Ft. above perm. datum
Drilling Measured From KB

Elevation
K.B. 5072
D.F. 5072
G.L. 5059

Date @ Time Logged	28-MAR-12	Type Fluid in Hole	2% KCL
Run No.	ONE	Density of Fluid	8.4
Depth - Driller	8402	Fluid Level	SURFACE
Depth - Logger	8324	Cement Top Est. Logged	3575
Bottom - Logged Interval	8312	Equipment / Location	11014931 / BRIGHTON
Top - Log Interval	3300	Recorded by	MATTHEW WOODALL
Max. Recorded Temp.	235	Witnessed by	MR. TOM MAJORS

CEMENTING DATA	Surface String	Protection String	Production String	Liner
Date / Time Cemented				
Primary / Squeeze				
Expected Compressive Strength	psi@ hrs	psi@ hrs	psi@ hrs	psi@ hrs
Cement Volume				
Cement Type / Weight	/	/	/	/
Formulation				
Mud Type / Mud Wgt.	/	/	/	/

Borehole Record				Casing & Tubing Record			
Run Number	Bit	From	To	Size	Weight	From	To
				8.625	24	SURFACE	820
				4.5	11.6	SURFACE	8390

<<< Fold Here >>>

HALLIBURTON DOES NOT GUARANTEE THE ACCURACY OF ANY INTERPRETATION OF THE LOG DATA, CONVERSION OF LOG DATA TO PHYSICAL ROCK PARAMETERS OR RECOMMENDATIONS WHICH MAY BE GIVEN BY HALLIBURTON PERSONNEL OR WHCIH APPEAR ON THE LOG OR IN ANY OTHER FORM. ANY USER OF SUCH DATA, INTERPRETATIONS, CONVERSIONS, OR RECOMMENDATIONS AGREES THAT HALLIBURTON IS NOT RESPONSIBLE EXCEPT WHERE DUE TO GROSS NEGLIGENCE OR WILLFUL MISCONDUCT, FOR ANY LOSS, DAMAGES, OR EXPENSES RESULTING FROM THE USE THEREOF.

Comments

BLANKET VALUE OF: 237 GAPI

PRIMARY DEPTH REFERENCE

THANK YOU FOR CHOOSING HALLIBURTON

YOUR CREW TODAY: O. VASQUEZ, E. FRIEDLAND, C. NAKAGAWA-OETKEN

HALLIBURTON

MAIN PASS

SCALE: 5"=100'

Database File:	encana wolley 4-0-7.db
Dataset Pathname:	cbl/pass7
Presentation Format:	1katcbl
Dataset Creation:	Wed Mar 28 14:18:45 2012 by Log Halliburton Casedho
Charted by:	Depth in Feet scaled 1:240

HALLIBURTON

MAIN PASS

SCALE: 5"=100'

HALLIBURTON

REPEAT PASS

SCALE: 5"=100'

Database File:	encana wolley 4-0-7.db
Dataset Pathname:	cbl/pass5
Presentation Format:	1katcbl
Dataset Creation:	Wed Mar 28 14:09:23 2012 by Log Halliburton Casedho
Charted by:	Depth in Feet scaled 1:240

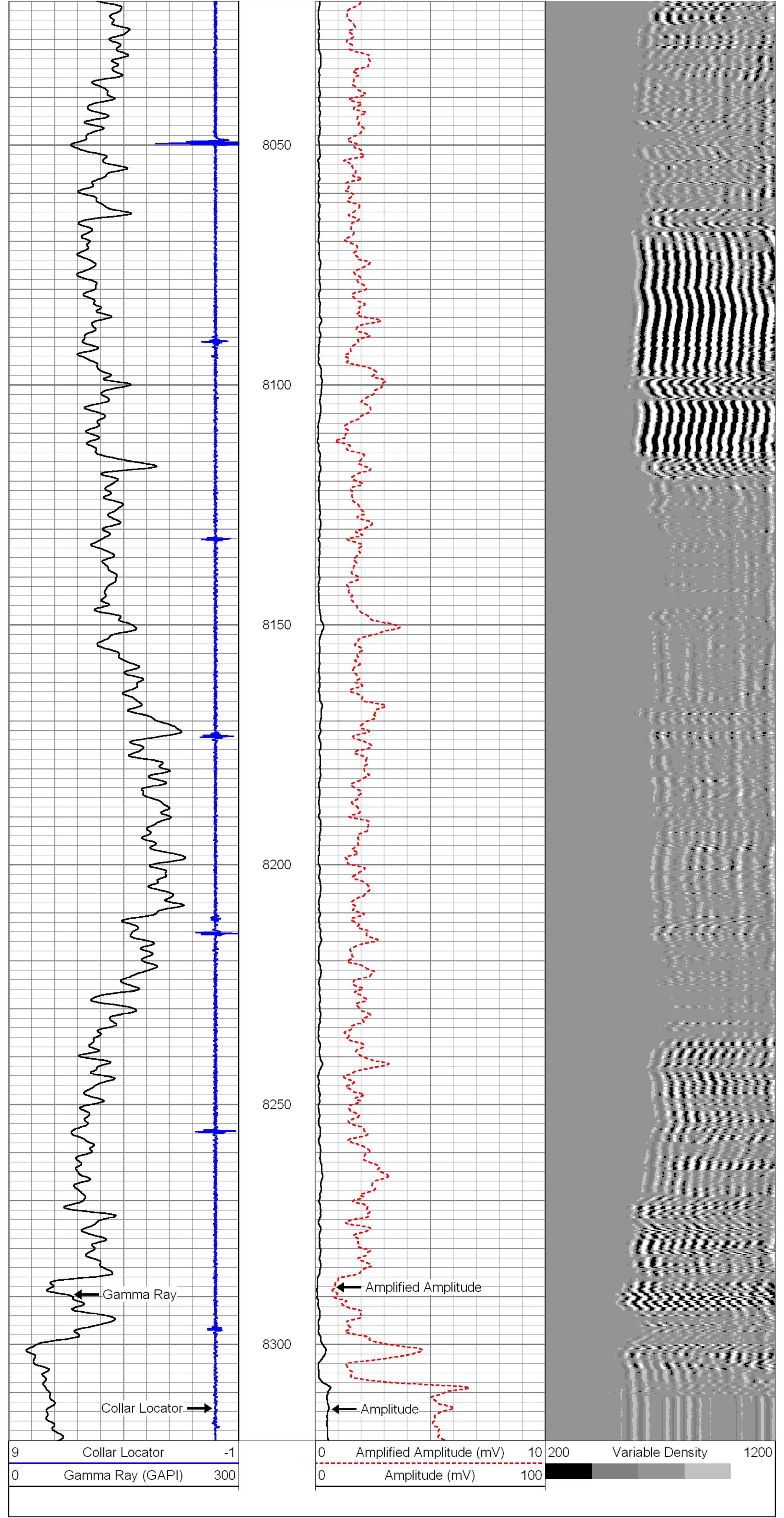

HALLIBURTON

REPEAT PASS

SCALE: 5"=100'

Company	EnCana Oil & Gas (USA) Inc.		
Well	Woolley 4-0-7		
Field	Wattenberg		
County	Weld	State	Colorado

HALLIBURTON

CEMENT BOND LOG

SCALE: 5"=100'