



**Corporate Office**

1775 Sherman Street, #3000  
Denver, Colorado 80203  
303.860.5800  
www.petd.com

6/5/2012

Department of Natural Resources  
Oil and Gas Conservation Commission  
The Chancery Building  
1120 Lincoln St., Suite 801  
Denver, CO 80203

Re: **Rule 318Ae – Proposed Spacing Unit**  
Brown 2F-432  
Section 2 Township 6 North, Range 63 West  
Weld County, Colorado

Dear Director,

Petroleum Development Corporation doing business as PDC Energy ("PDC") hereby certifies to the Director that PDC holds all minerals in the proposed 320 acre wellbore spacing unit consisting of the N2 of Section 2, Township 6N, Range 63W; therefore, no 30-day notice is needed to owners in the proposed wellbore spacing unit. This horizontal well location crosses existing unit boundaries and requires the formation of the proposed unit. PDC hereby requests the Director to approve the well.

If you should have any questions or concerns regarding this permit, please contact the undersigned at (303) 860-5800.

Sincerely,

A handwritten signature in blue ink, appearing to read "Liz Lindow".

Liz Lindow  
Permit Analyst  
PDC Energy

# WELL LOCATION CERTIFICATE

SECTION 2, TOWNSHIP 6 NORTH, RANGE 63 WEST, 6TH P.M.

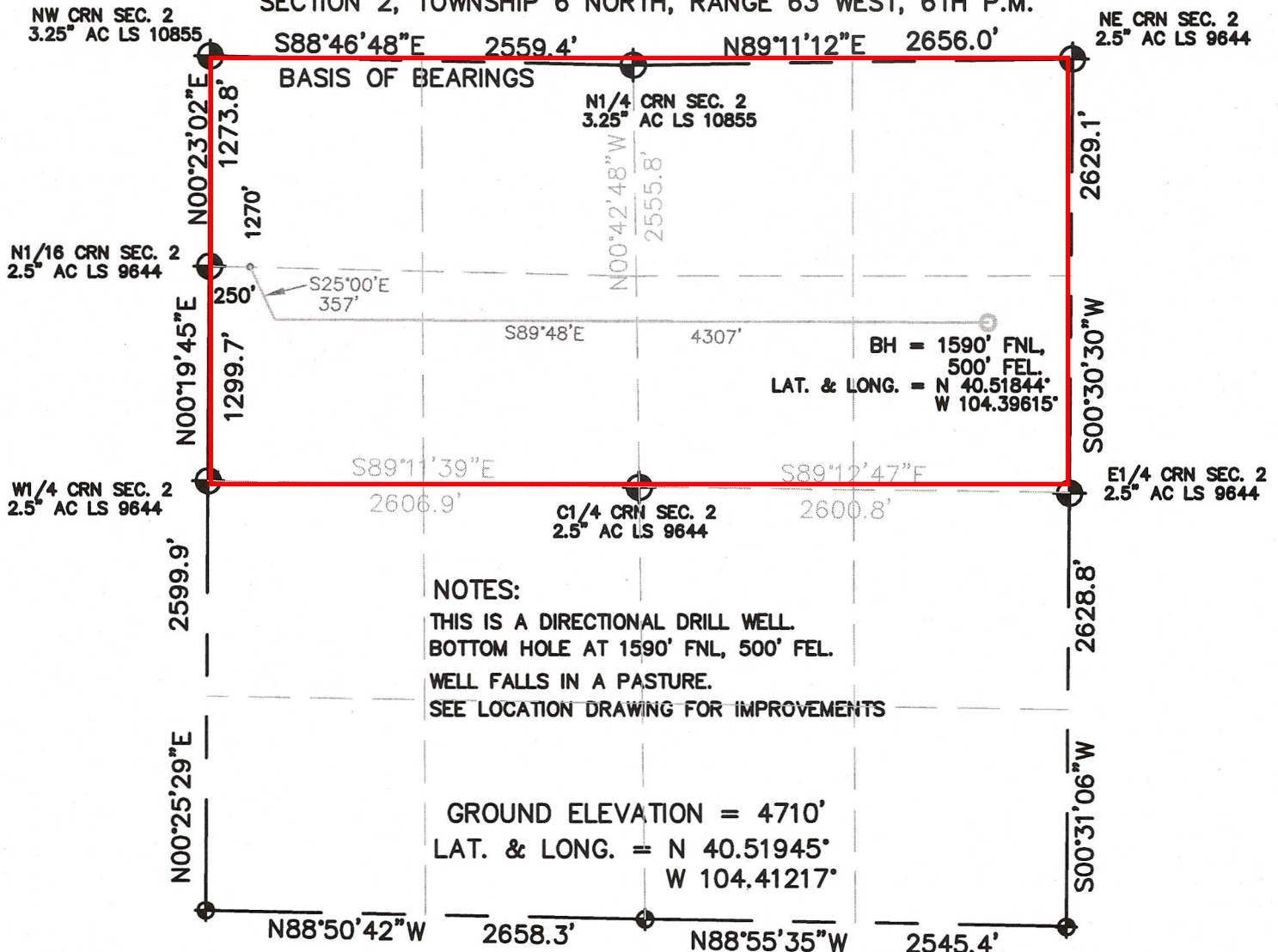

## NOTES:

THIS IS A DIRECTIONAL DRILL WELL.  
 BOTTOM HOLE AT 1590' FNL, 500' FEL.  
 WELL FALLS IN A PASTURE.  
 SEE LOCATION DRAWING FOR IMPROVEMENTS

GROUND ELEVATION = 4710'  
 LAT. & LONG. = N 40.51945°  
 W 104.41217°

I HEREBY STATE TO PERTOLEUM DEV. CORP. THAT THE SURFACE LOCATION FOR THE WELL BROWN 2F-432 IS LOCATED 1270' FNL & 250' FWL, SEC. 2, T6N, R63W, 6PM.



## LEGEND

- FOUND MONUMENT
- PROPOSED WELL
- BOTTOM HOLE

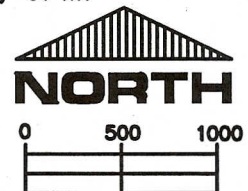

SCALE 1" = 1000'

ELEVATION SOURCE = USGS 7.5' QUAD.MAP CONTOURS  
 NGVD 1929 DATUM.

THE SURFACE LOCATION LAT. & LONG. ARE DIFFERENTIALLY CORRECTED (NAD '83) USING (DGPS) WITH (PDOP) OF 1.3.

SHOWN DISTANCES ARE FIELD MEASURED - EXTERIOR SECTION LINES ARE DRAWN TO SCALE (BEST APPROX. OR FOUND MONUMENT).

THOMAS G. CARLSON, PLS 24657  
 HORSESHOE SURVEYING, LLC

THIS IS NOT A MONUMENTED BOUNDARY SURVEY, IT IS ONLY A DRAWING INTENDED TO DEPICT THE WELL LOCATION TO SECTION LINES.

DISTANCES TO WELL SHOWN PERPENDICULAR TO SECTION LINES.

PREPARED BY:		HORSESHOE SURVEYING, LLC PO BOX 150458 LAKEWOOD, CO 80215 (720)872-0196		WELL NAME: BROWN 2F-432	
DRAWING DATE: 5-19-12		BY: TGC		LOCATION: WELD COUNTY, CO NW1/4, SEC. 2, T6N, R63W, 6TH P.M.	
FIELD DATE: 4-14-12		CHKD:		JOB NO.	
				SHEET NO. 1 OF 1	