

# WELL PAD EXHIBIT

PART OF THE N1/2 OF SECTION 2, TOWNSHIP 6 NORTH, RANGE 63 WEST, 6TH P.M.

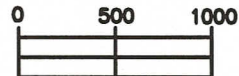
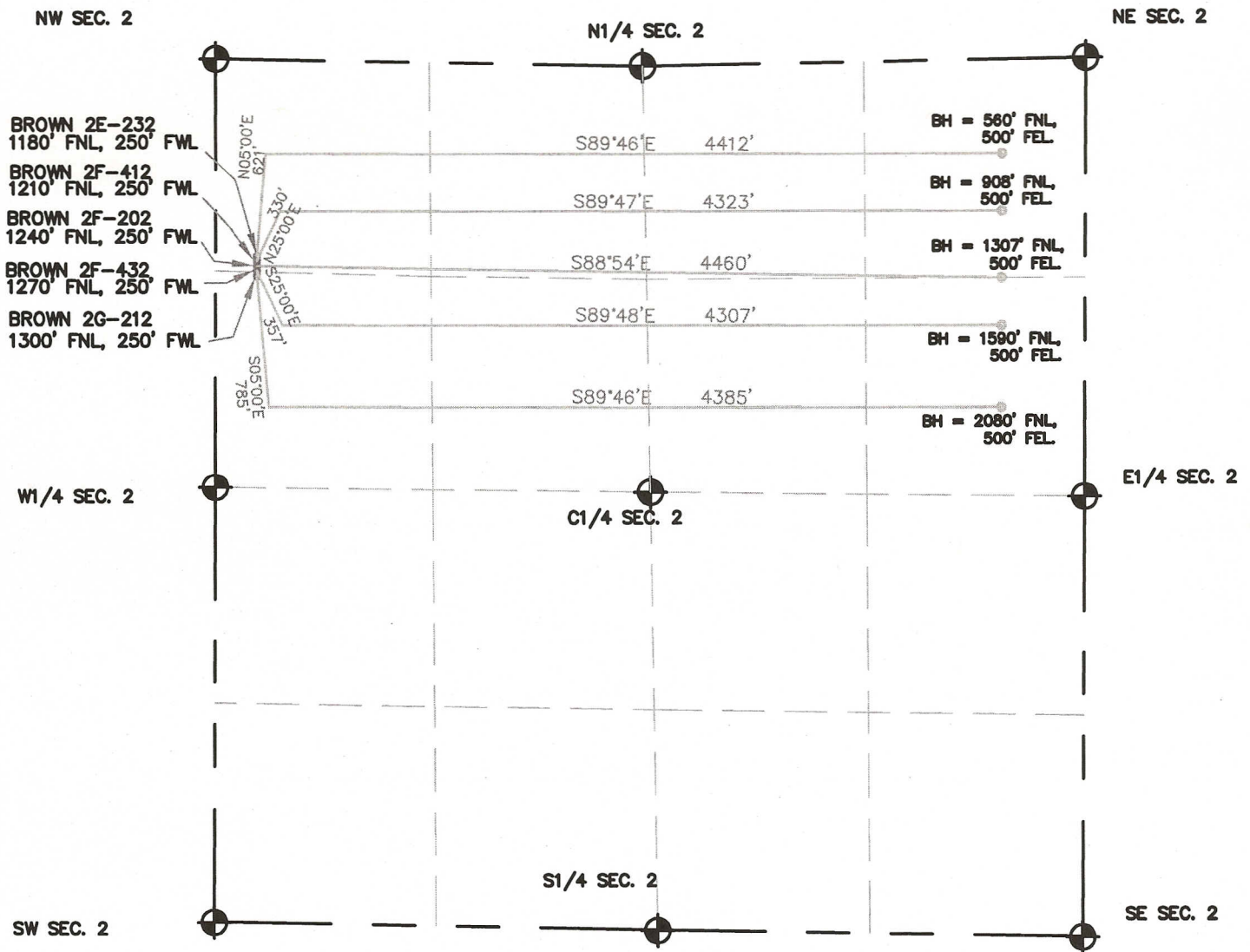

SCALE 1" = 1000'

## LEGEND

- = FOUND MONUMENT
- = PROPOSED WELL
- = BOTTOM HOLE LOCATION

THIS IS NOT A MONUMENTED BOUNDARY SURVEY, IT IS ONLY A DRAWING  
INTENDED TO DEPICT THE WELL PAD & DIRECTIONAL DRILLS TO SECTION LINES.

PREPARED BY: HORSESHOE SURVEYING, LLC  
PO BOX 150458  
LAKEWOOD, CO 80215  
(720)872-0196

DRAWING DATE:  
5-31-12

FIELD DATE:  
4-14-12

BY: TGC

WELL NAME:

BROWN (FIVE WELL PAD)  
2E-232, 2F-412, 2F-202, 2F-432, 2G-212

LOCATION:

WELD COUNTY, CO  
NW1/4, SEC. 2, T6N, R63W, 6TH P.M.