



County WELD State COLORADO

G.L. 4882

MW

Database File: file1-17.db
Dataset Pathname: pass8
Presentation Format: dobl_prb
Dataset Creation: Thu Apr 12 11:19:16 2012 by Log Std Casedhole 09081
Charted by: Depth in Feet scaled 1:240

0	Gamma Ray (GAPI)	200
0	LTEN (lb)	5000
9	CCL	-1

0	Amplified Amplitude (mV)	20
0	Amplitude (mV)	100
0	TT3 (usec)	280

200 Variable Density 1200

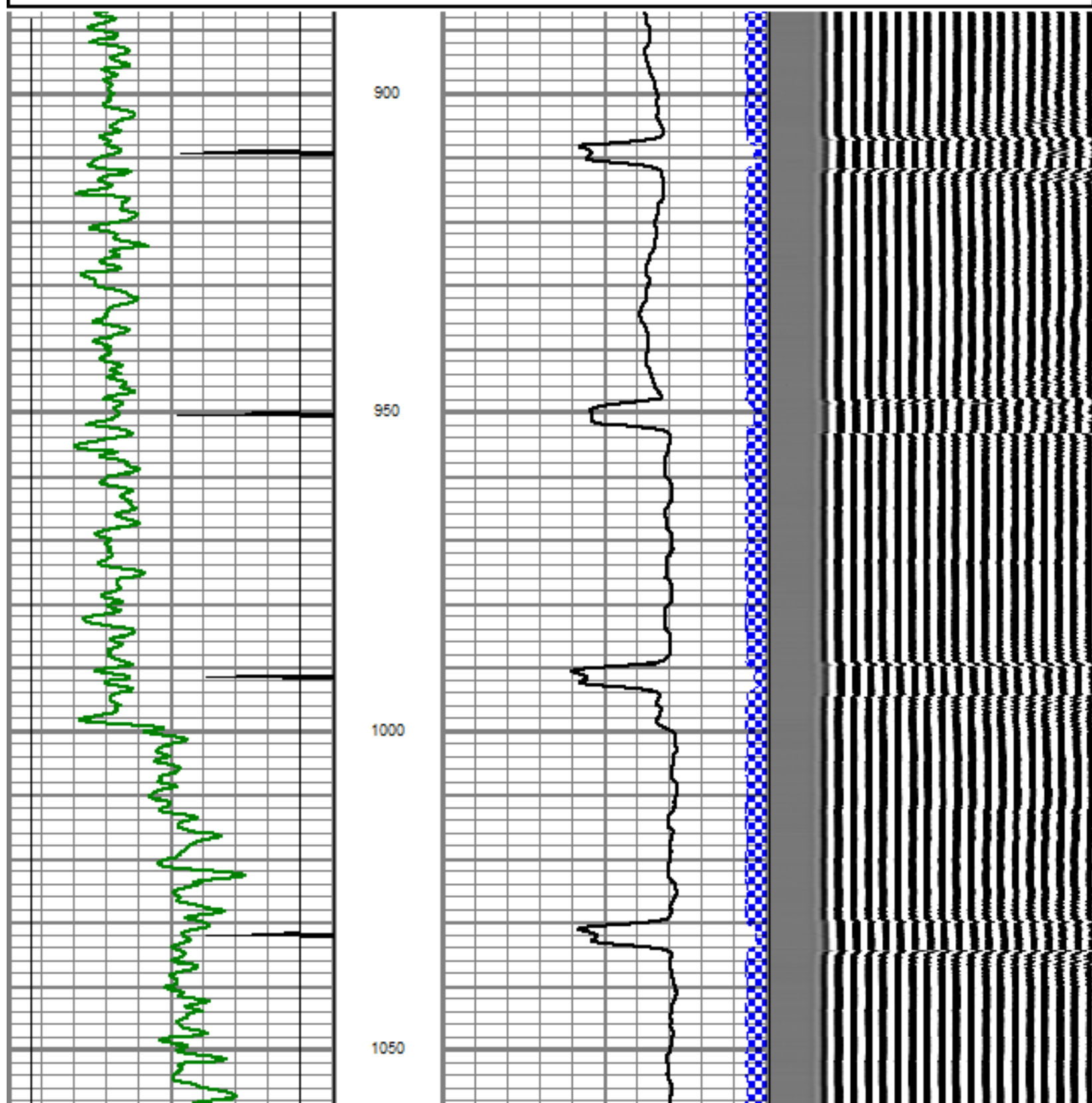

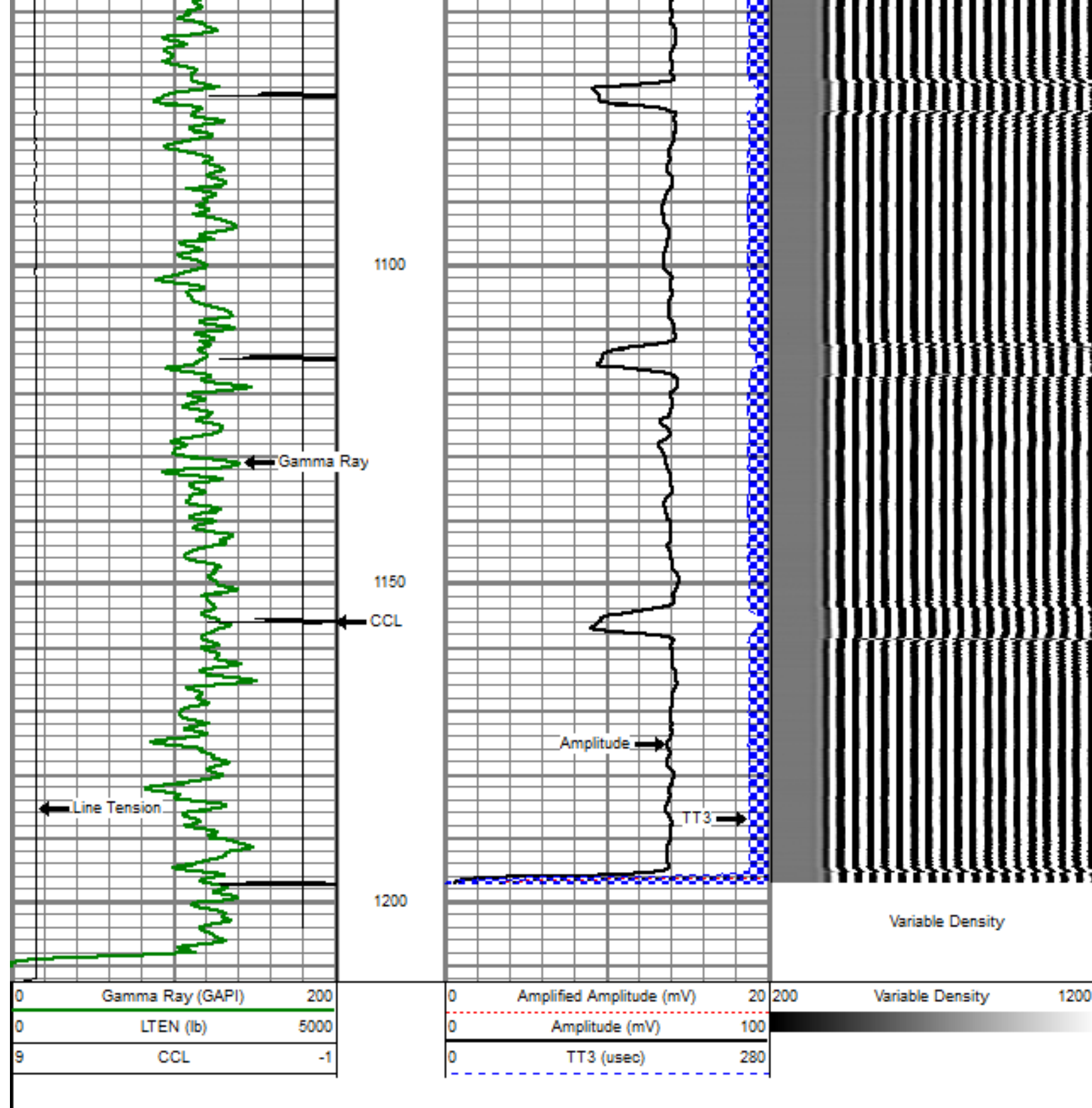

REPEAT PASS

5" = 100'

Database File: file1-17.db
 Dataset Pathname: pass8
 Presentation Format: dcbl_prb
 Dataset Creation: Thu Apr 12 09:52:11 2012 by Log Std Casedhole 09061
 Charted by: Depth in Feet scaled 1:240

0	Gamma Ray (GAPI)	200
0	LTEN (lb)	5000
9	CCL	-1

0	Amplified Amplitude (mV)	20
0	Amplitude (mV)	100
0	TT3 (usec)	280

200	Variable Density	1200
-----	------------------	------

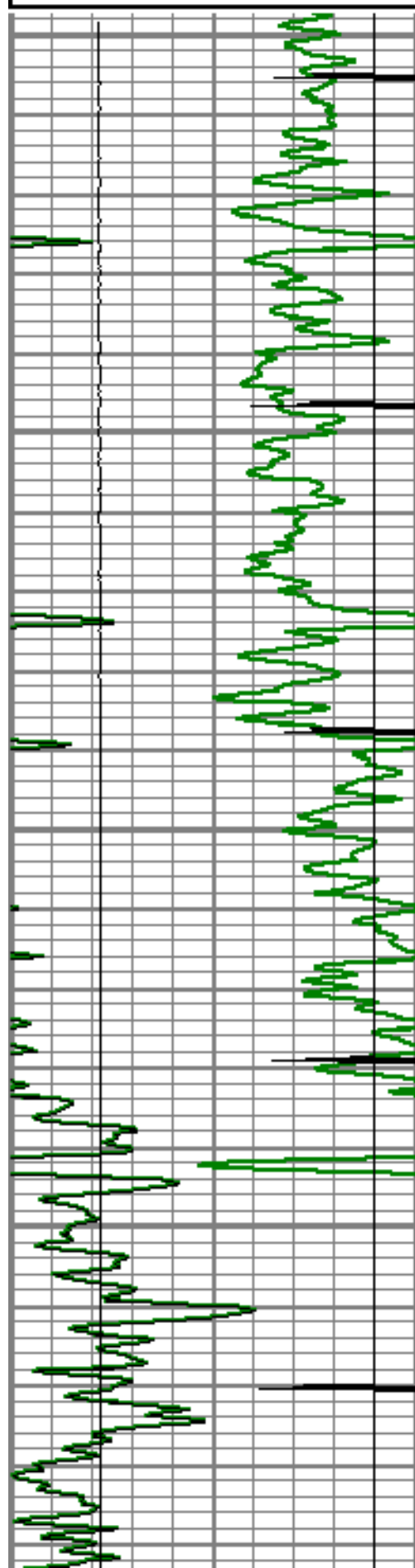

7600

7650

7700

7750

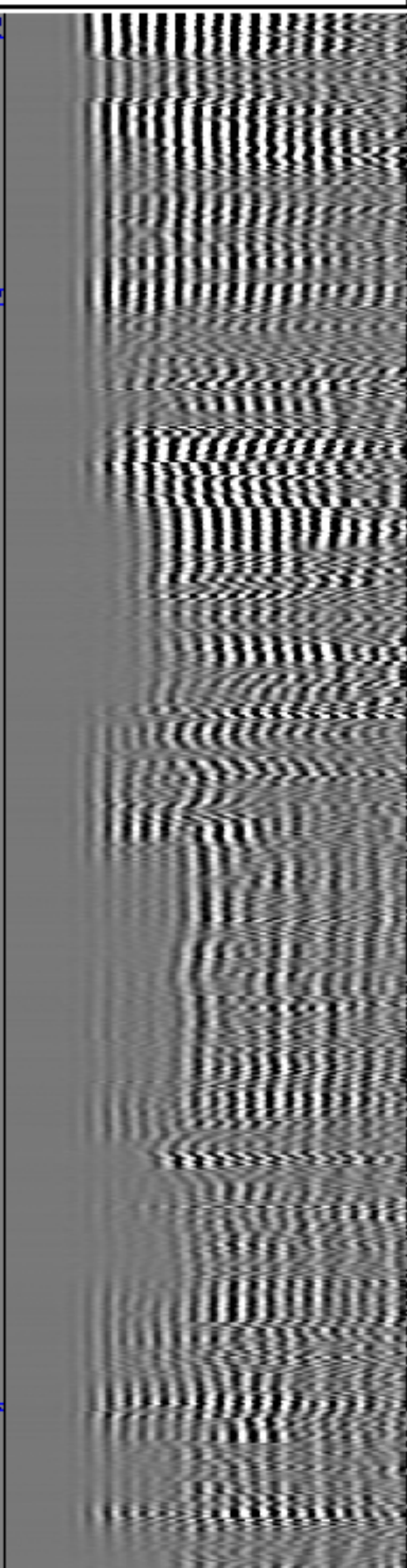
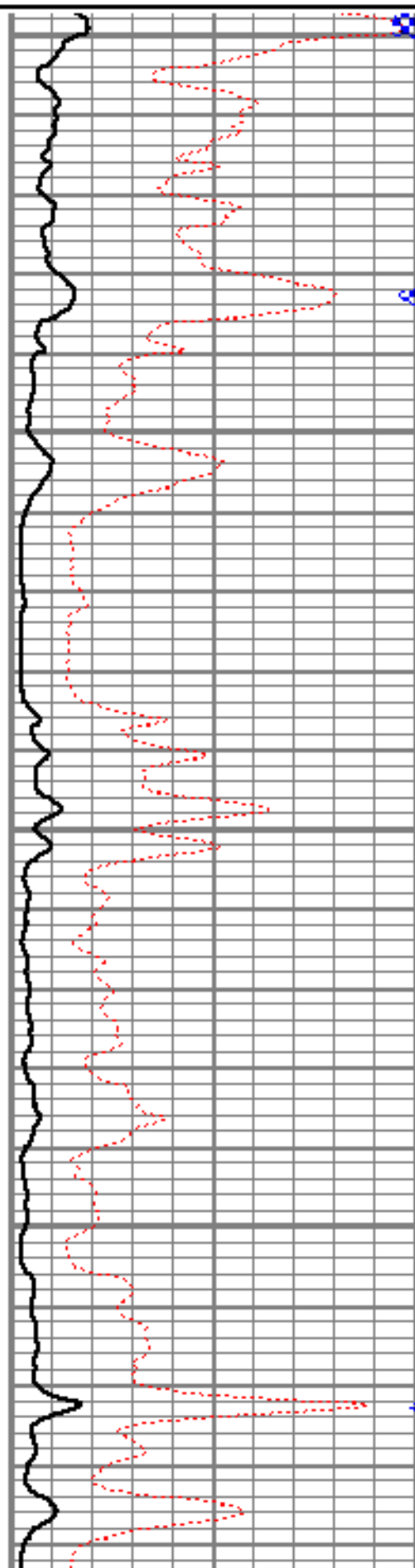

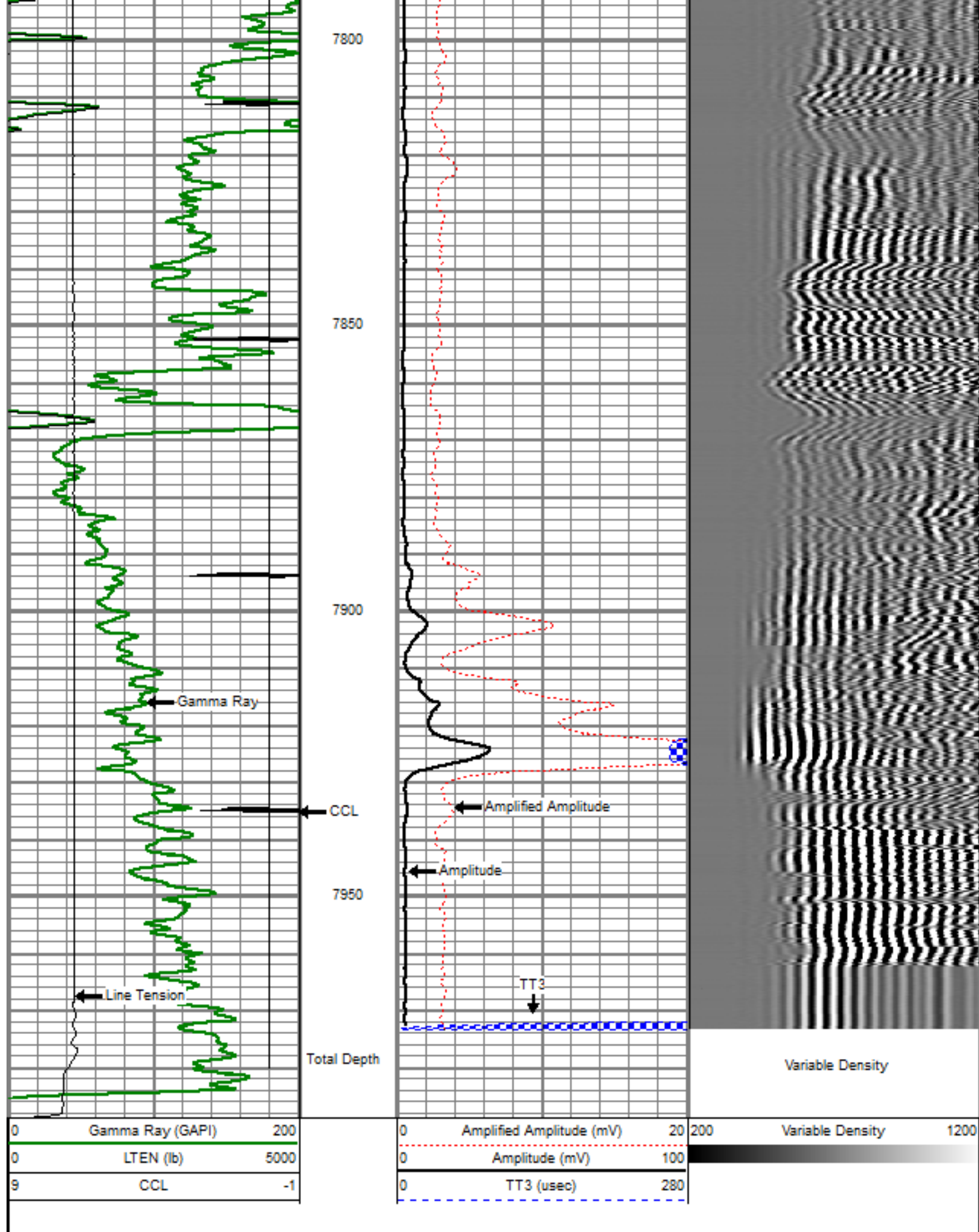

Database File: file1-17.db
 Dataset Pathname: pass7
 Presentation Format: dobl_prb
 Dataset Creation: Thu Apr 12 10:01:40 2012 by Log Std Casedhole 09061
 Charted by: Depth in Feet scaled 1:240

0	Gamma Ray (GAPI)	200
0	LTEN (lb)	5000
9	CCL	-1

0	Amplified Amplitude (mV)	20
0	Amplitude (mV)	100
0	TT3 (usec)	280

200	Variable Density	1200
-----	------------------	------

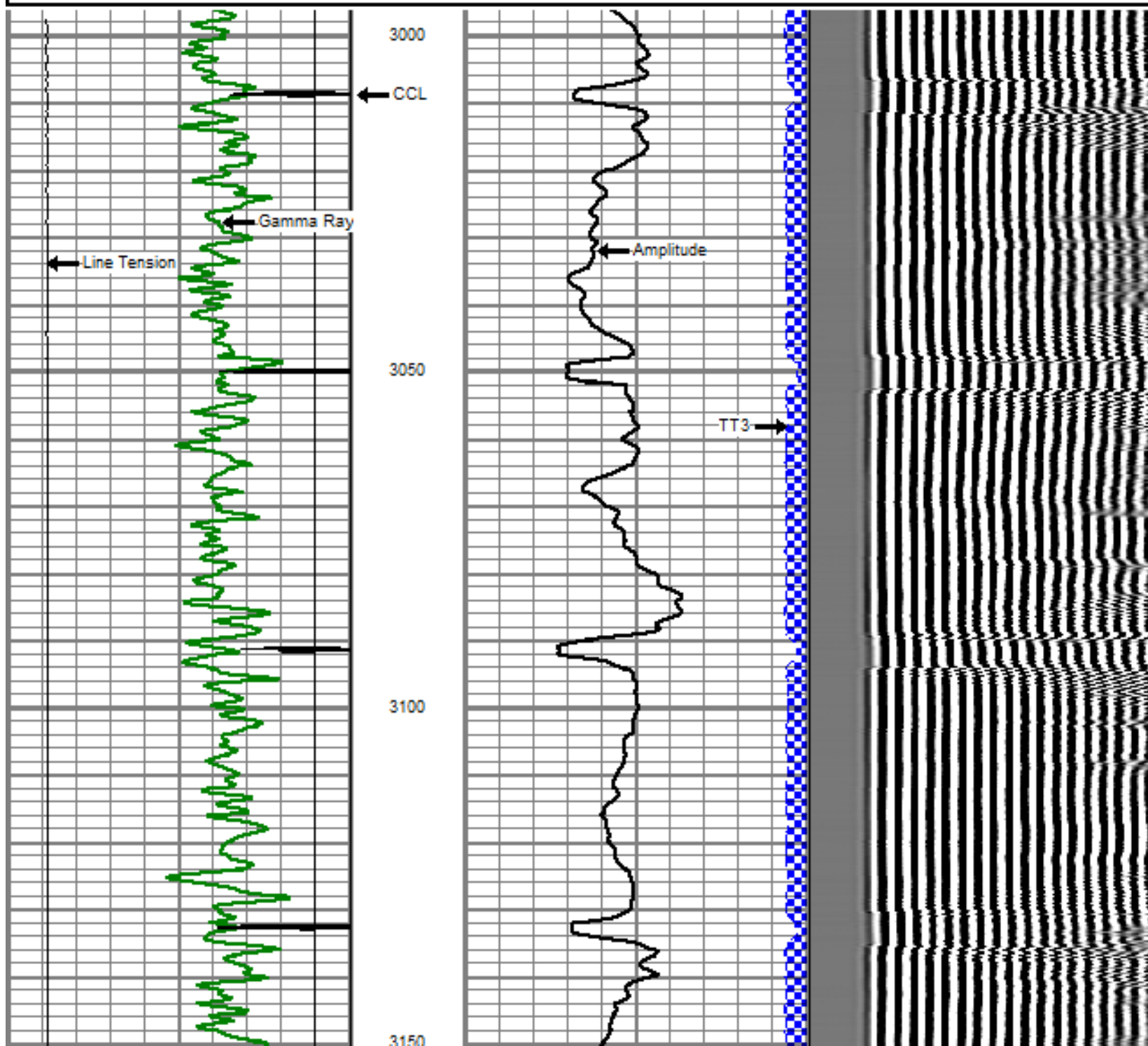

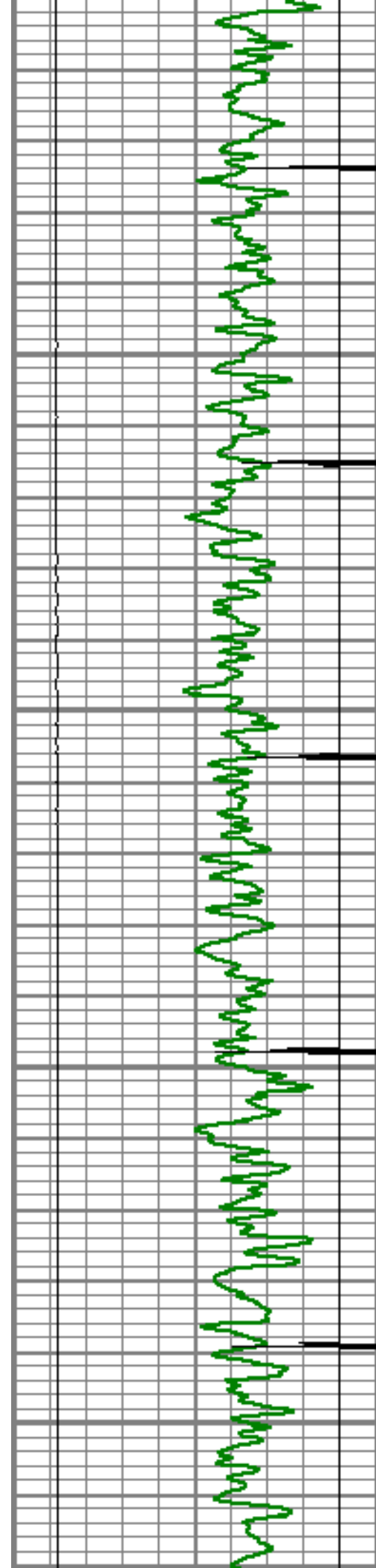

3200

3250

3300

3350

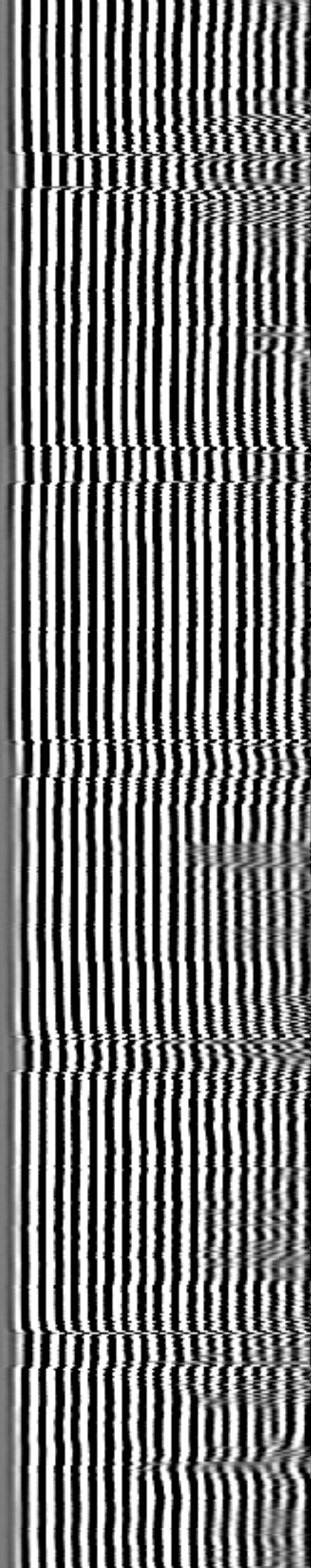
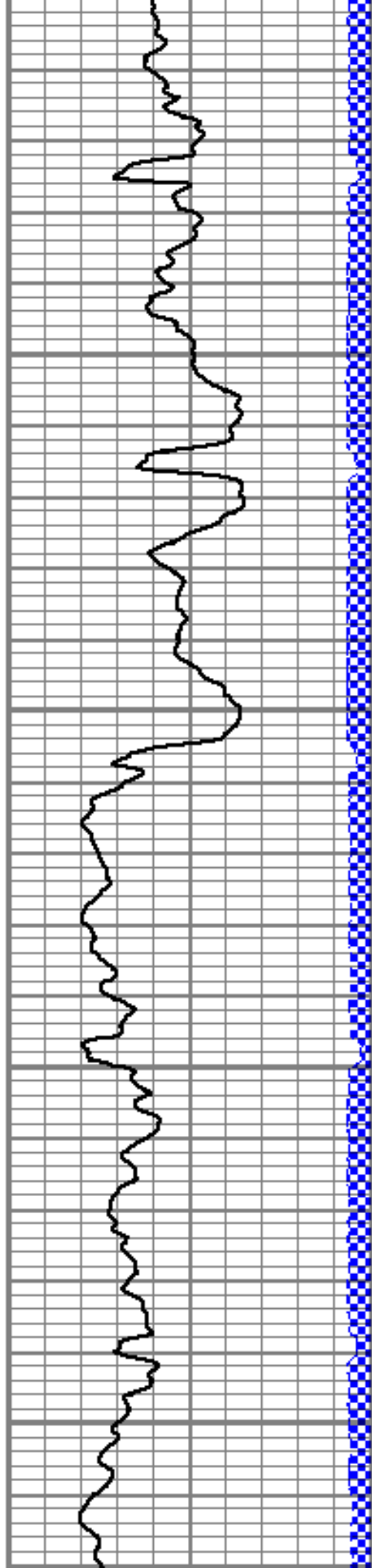

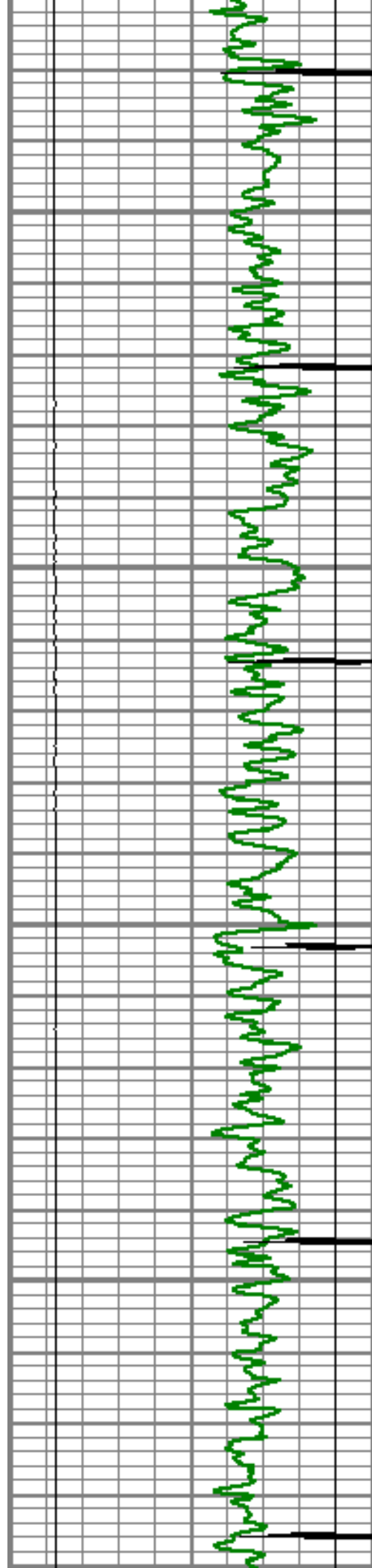

3400

3450

3500

3550

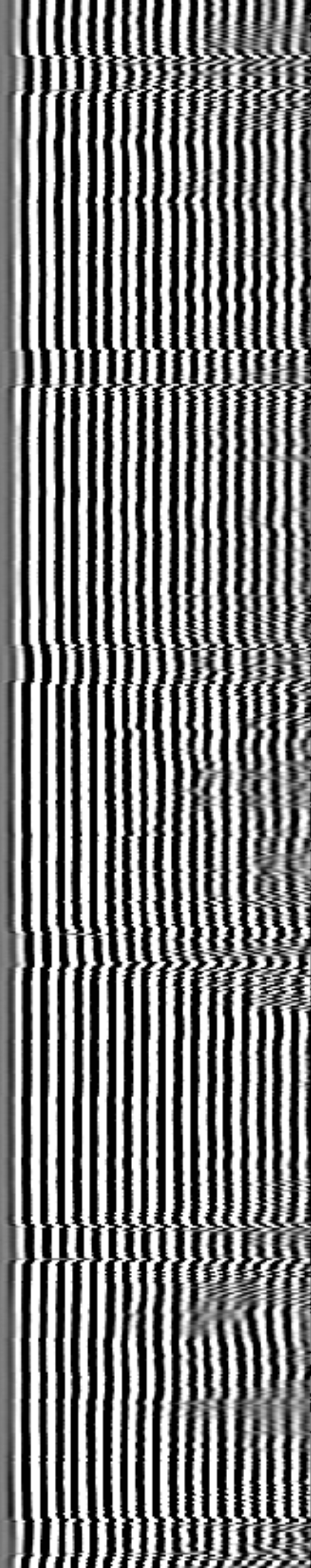
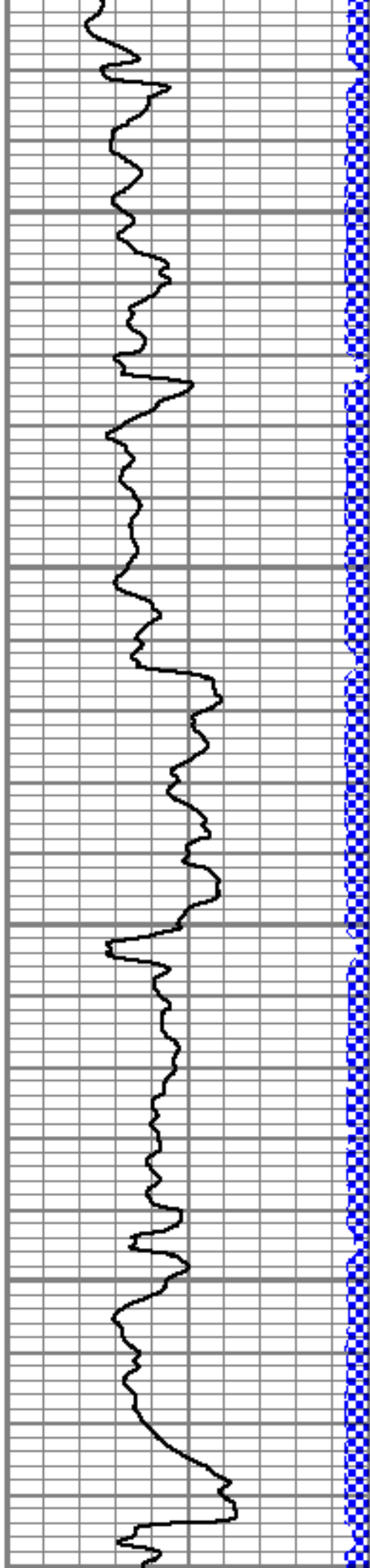

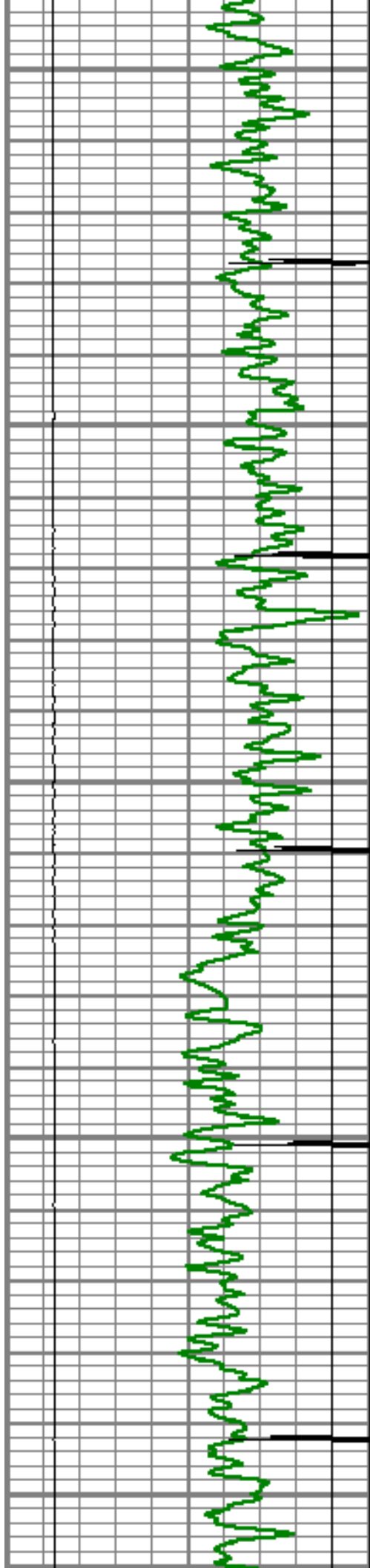

3600

3650

3700

3750

3800

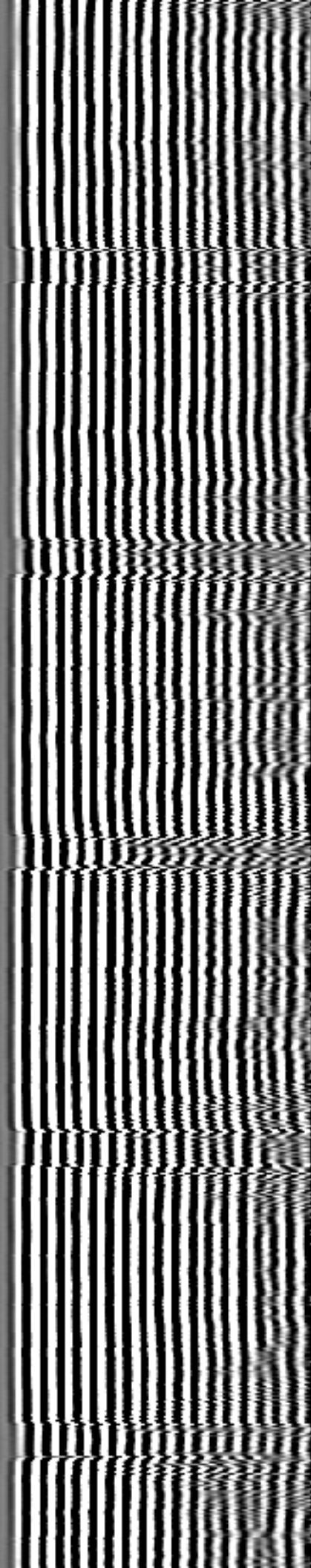
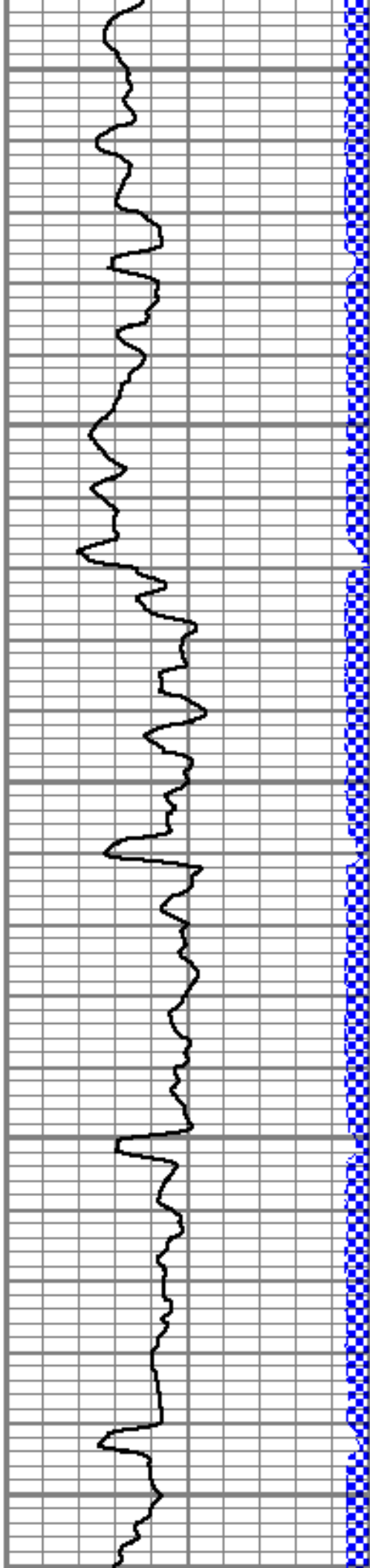

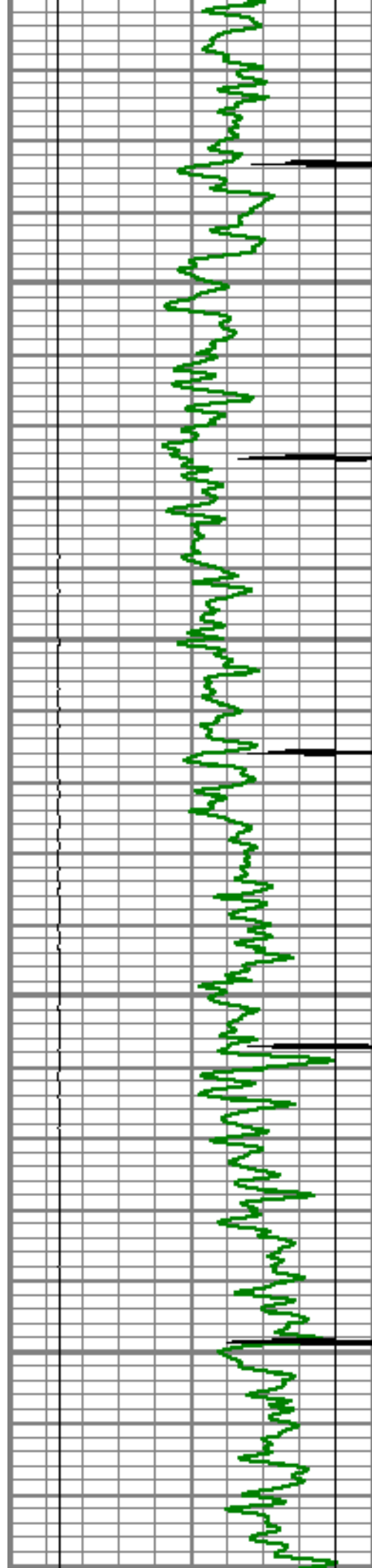

3850

3900

3950

4000

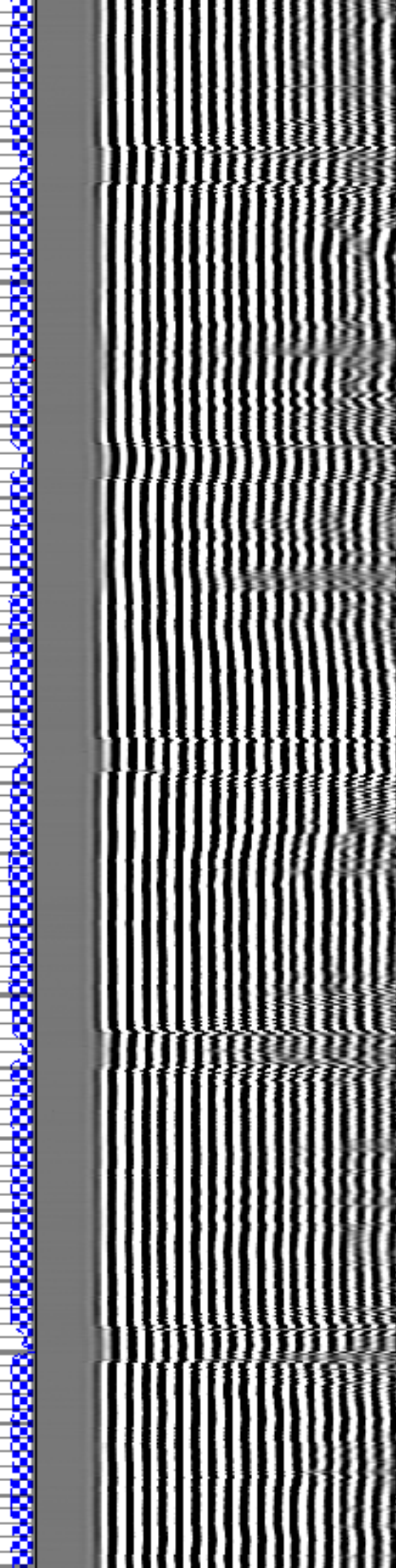
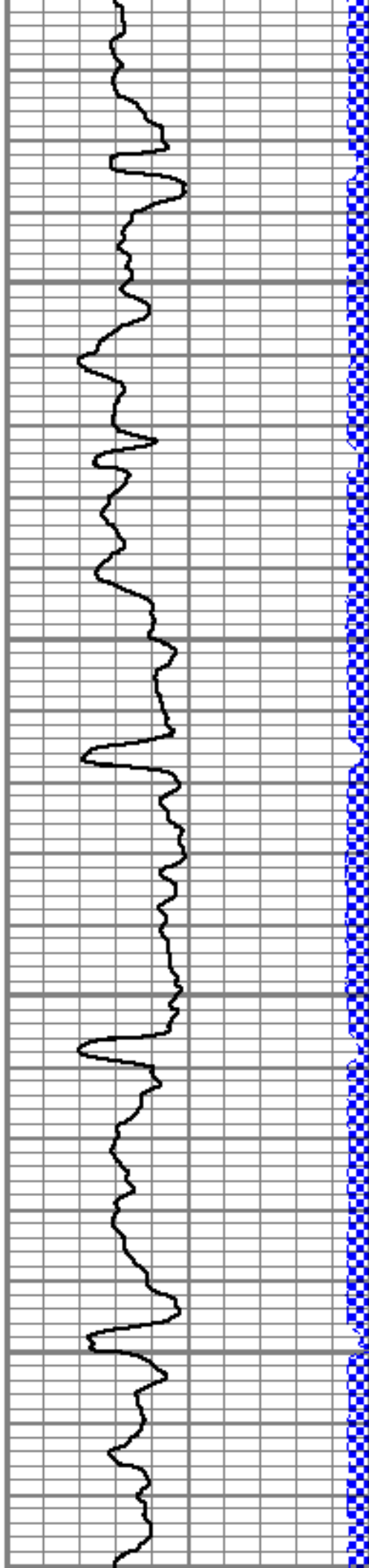

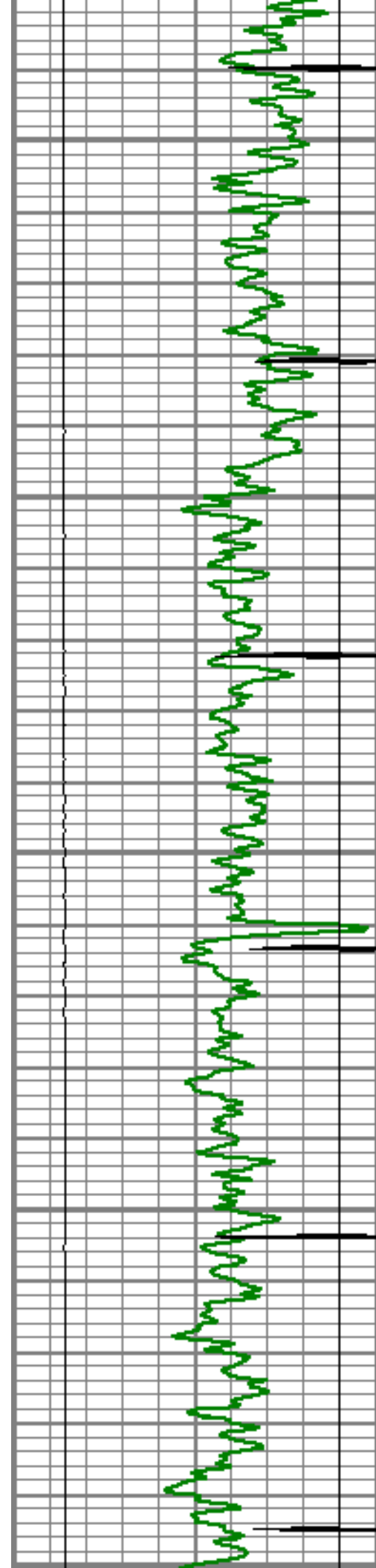

4050
4100
4150
4200
4250

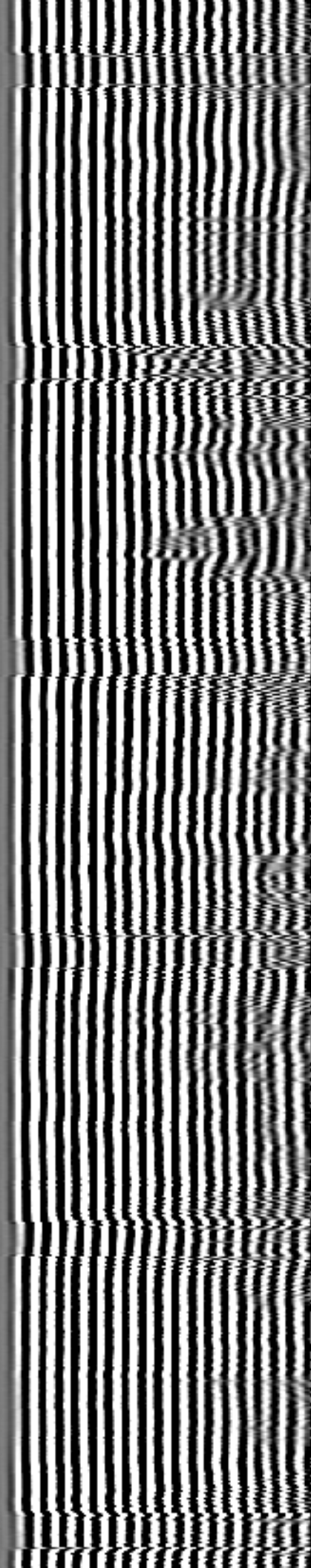
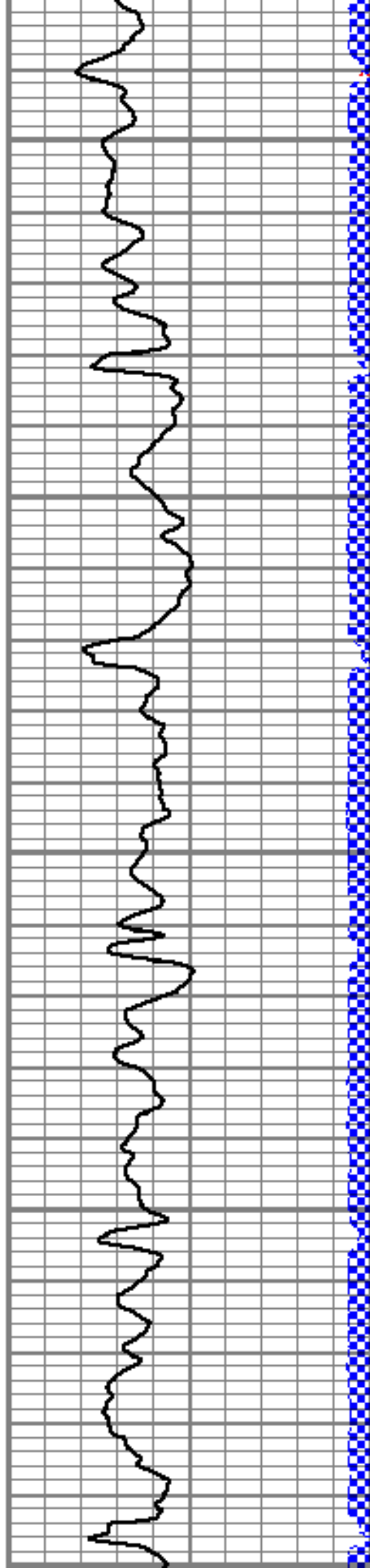

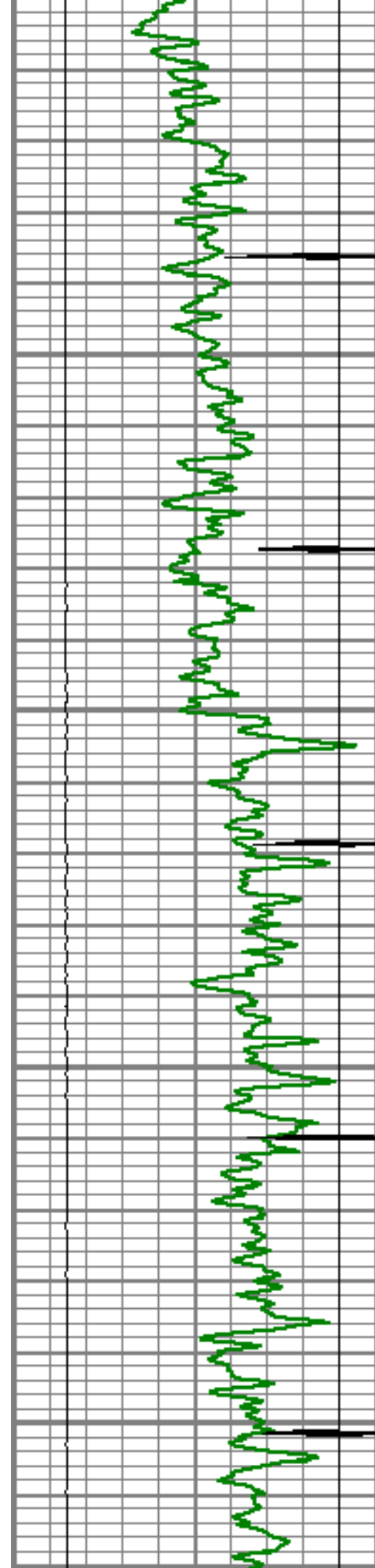

4300

4350

4400

4450

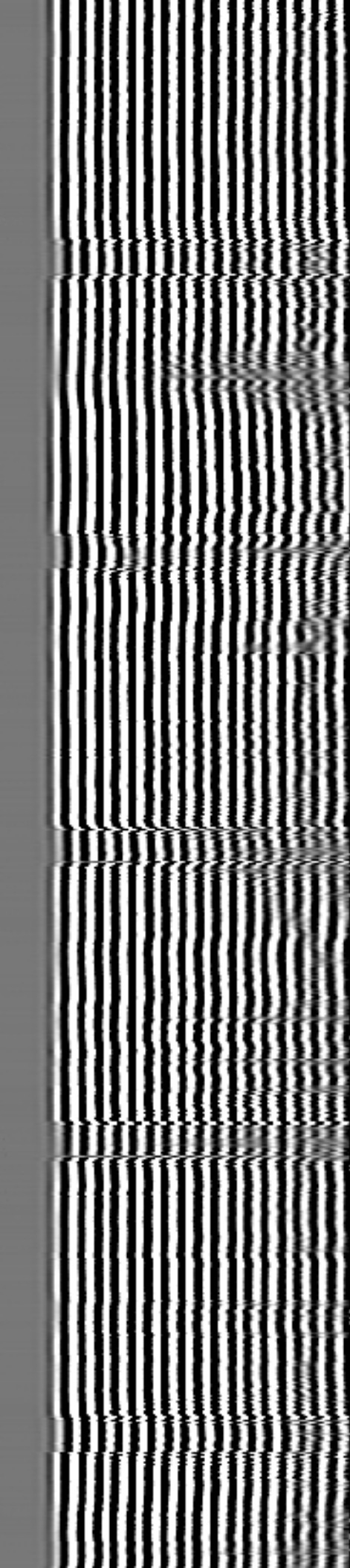
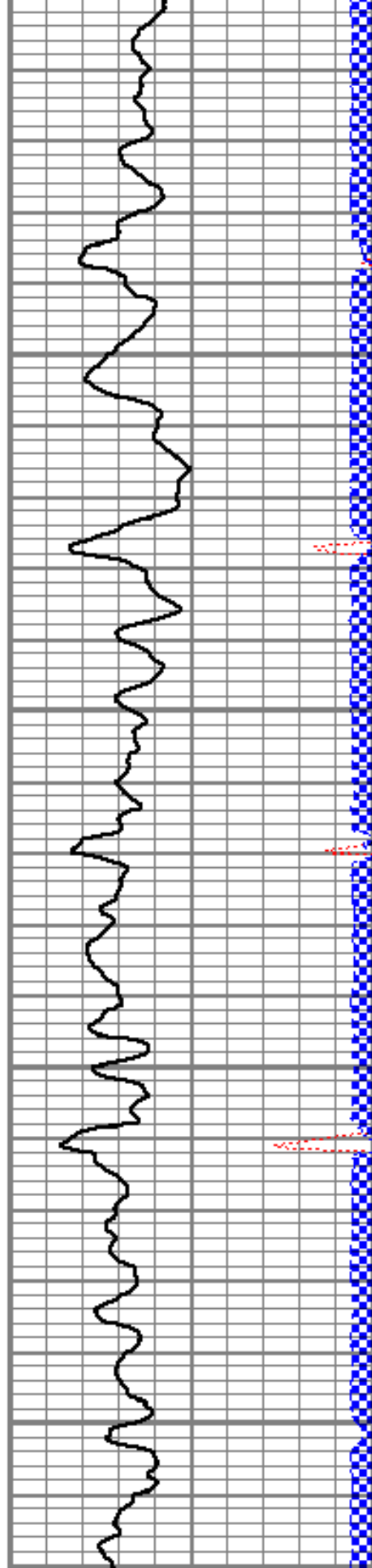

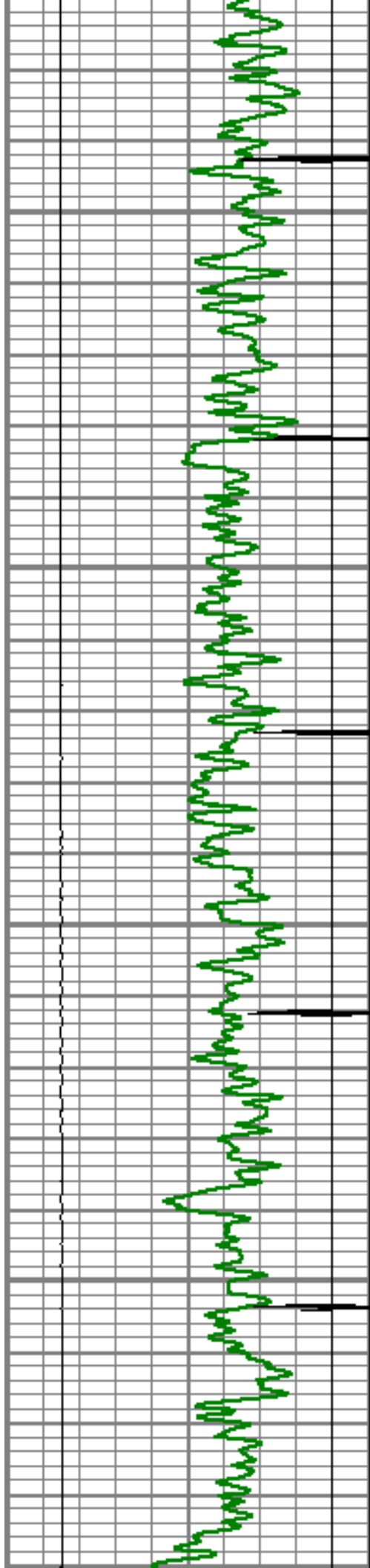

4500

4550

4600

4650

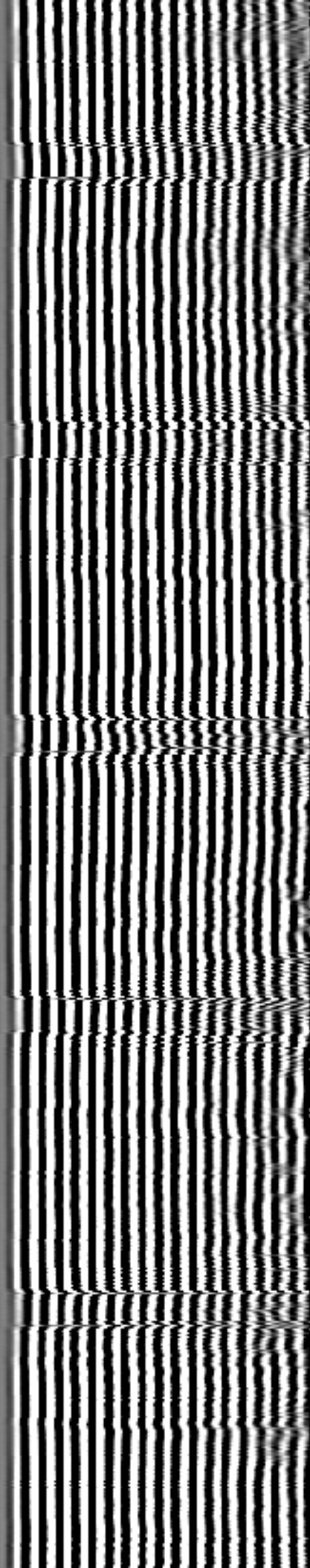
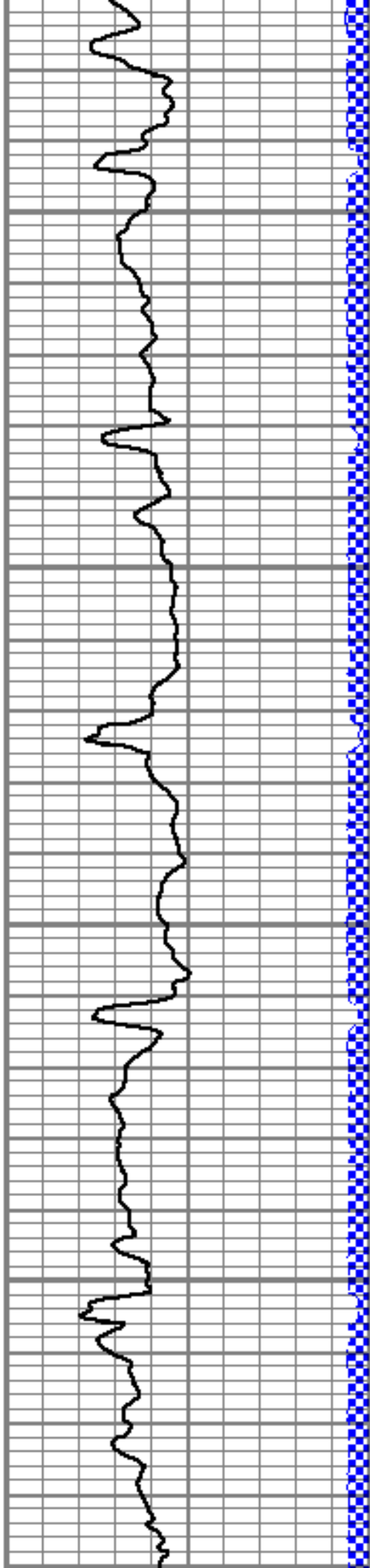

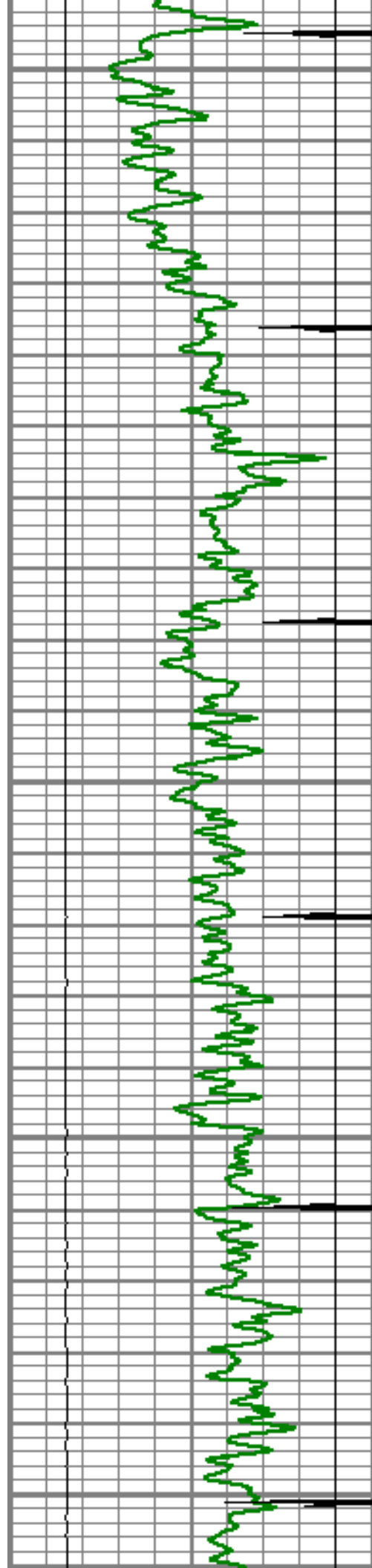

4700

4750

4800

4850

4900

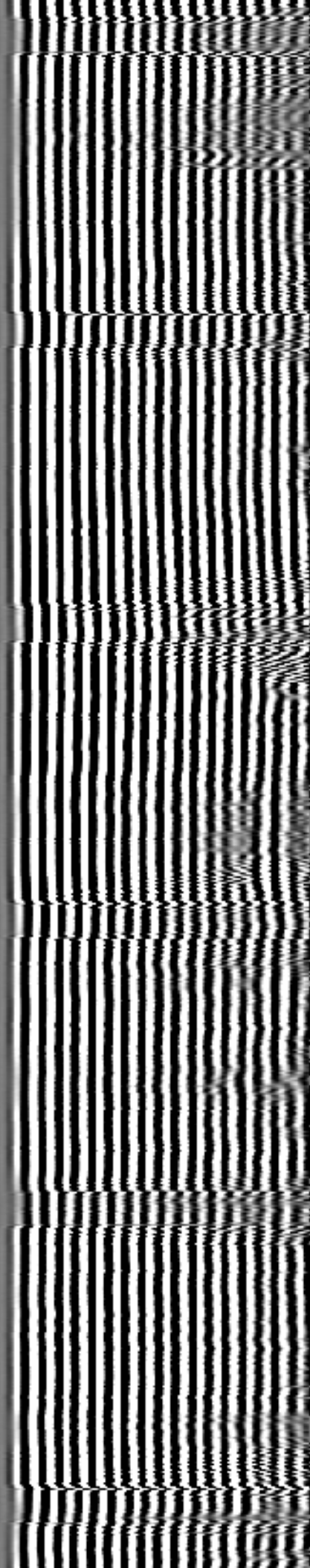
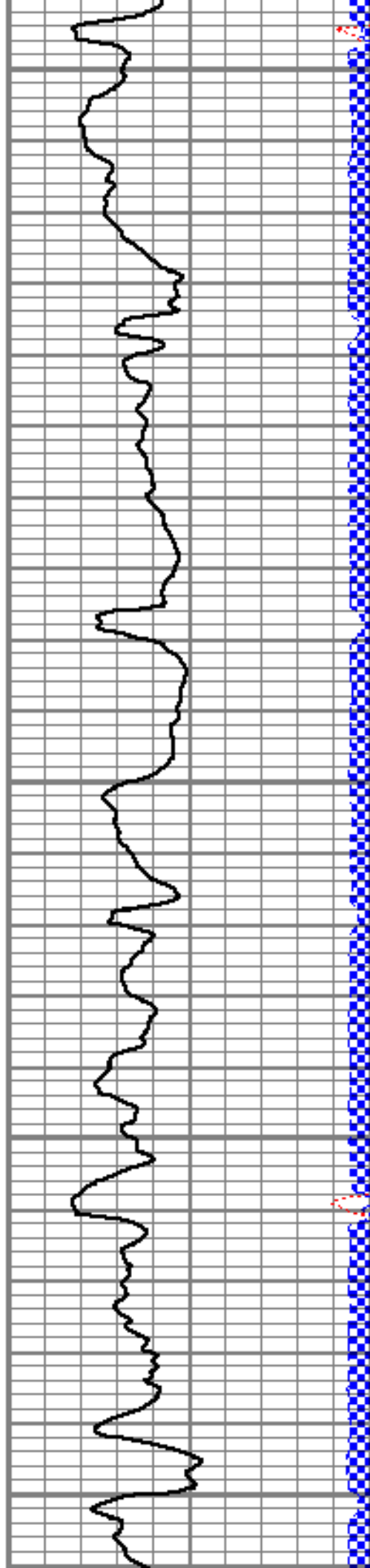

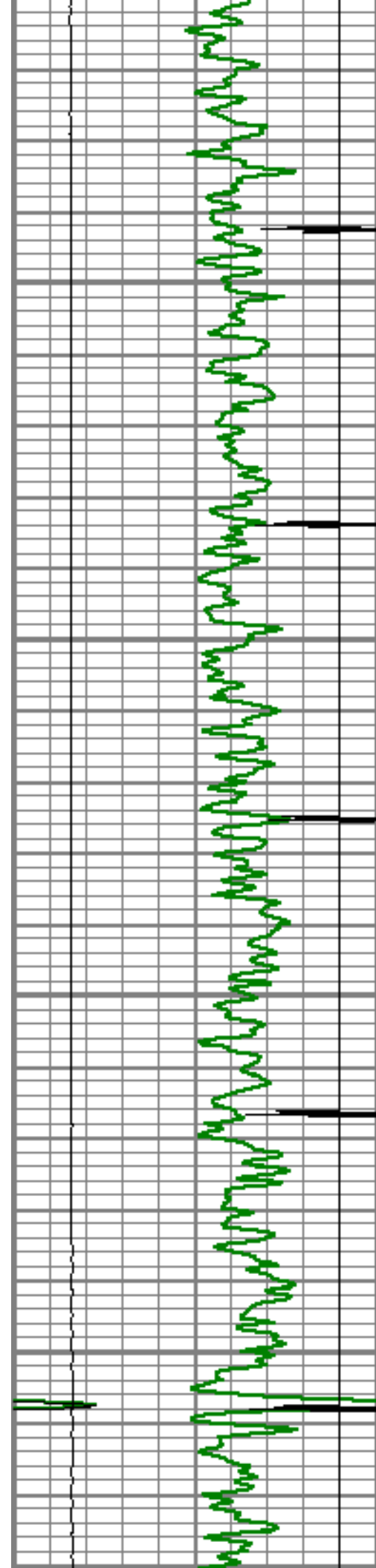

4950

5000

5050

5100

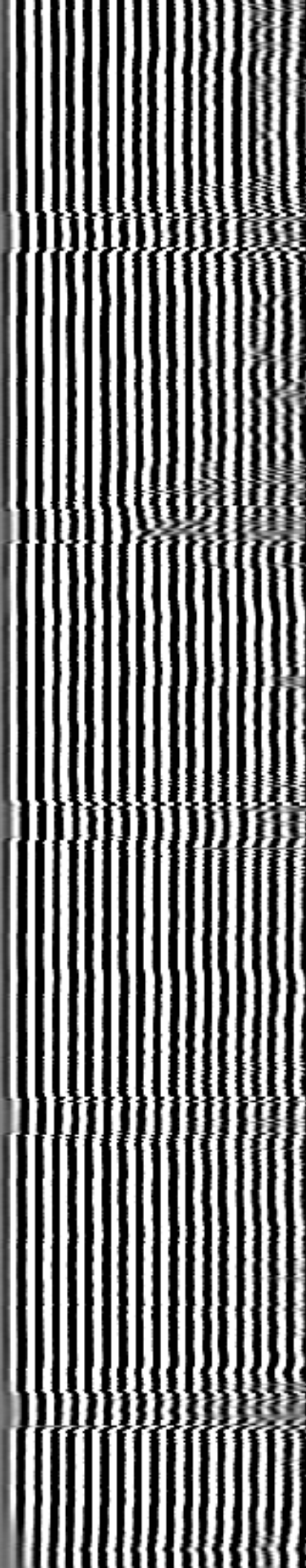
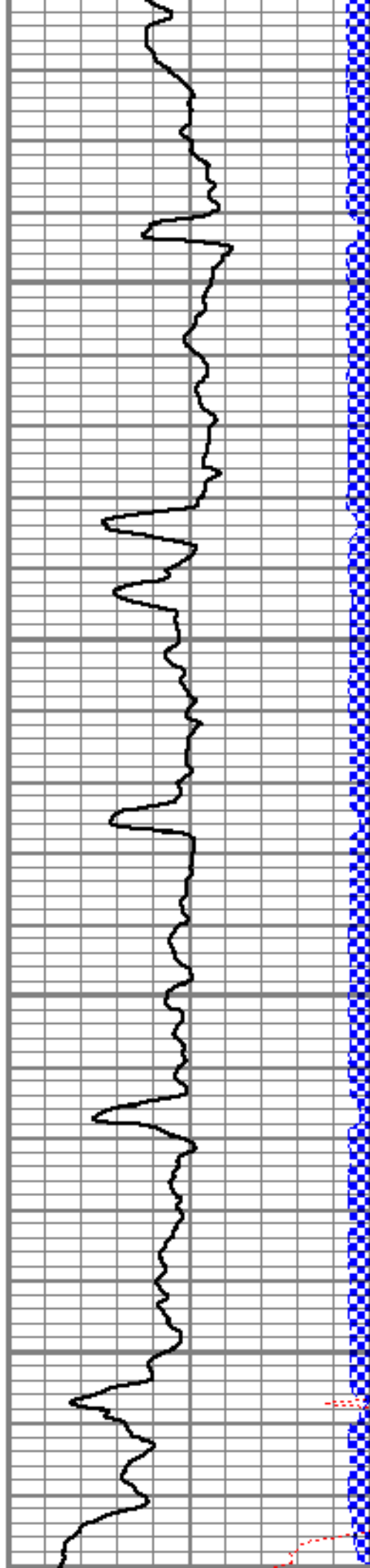

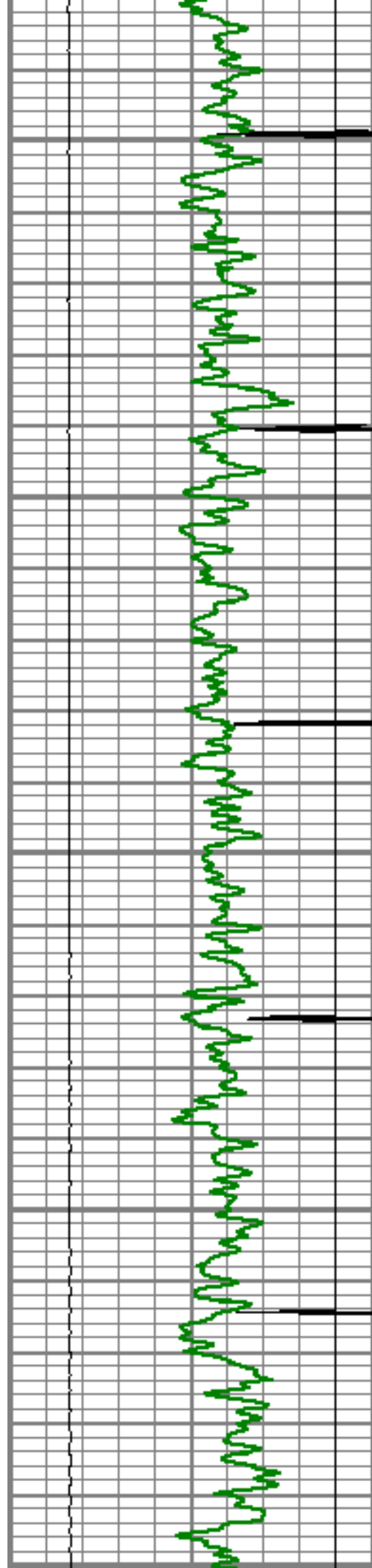

5150

5200

5250

5300

5350

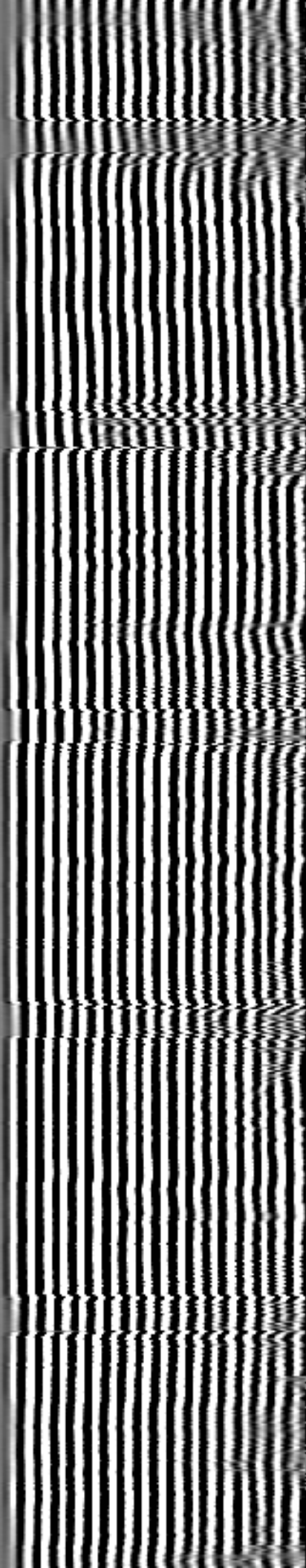
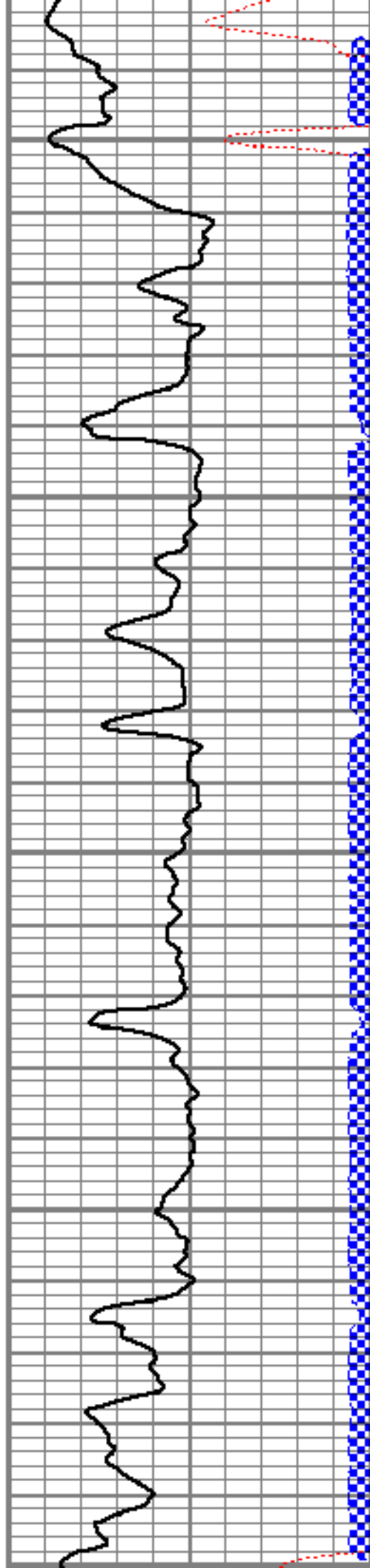

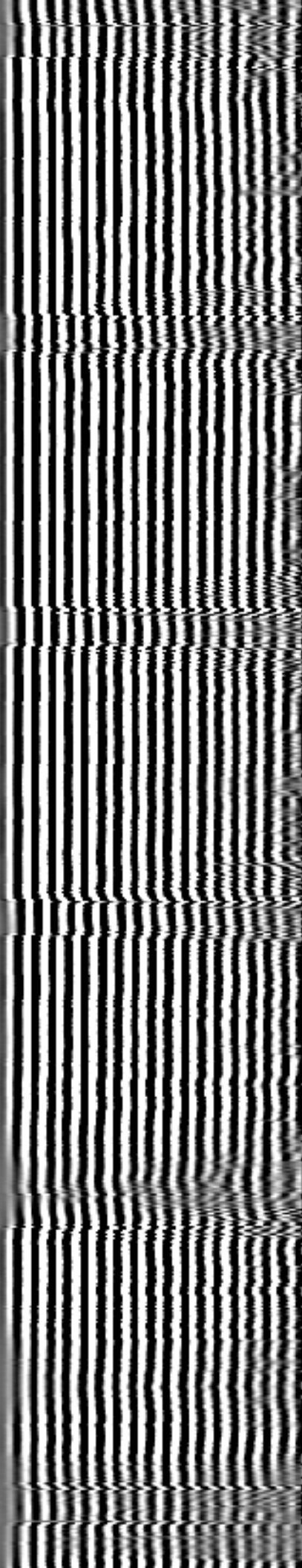
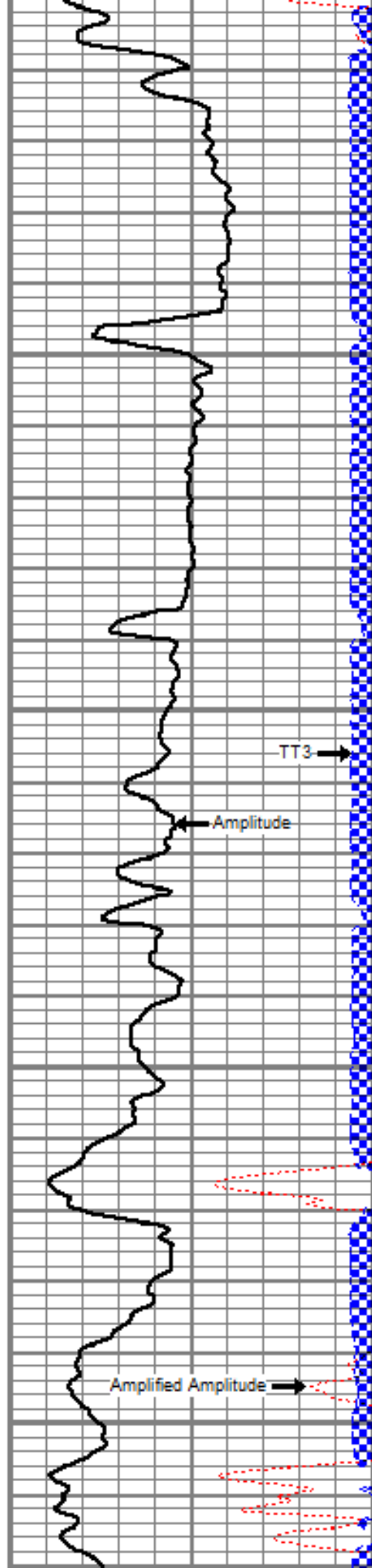
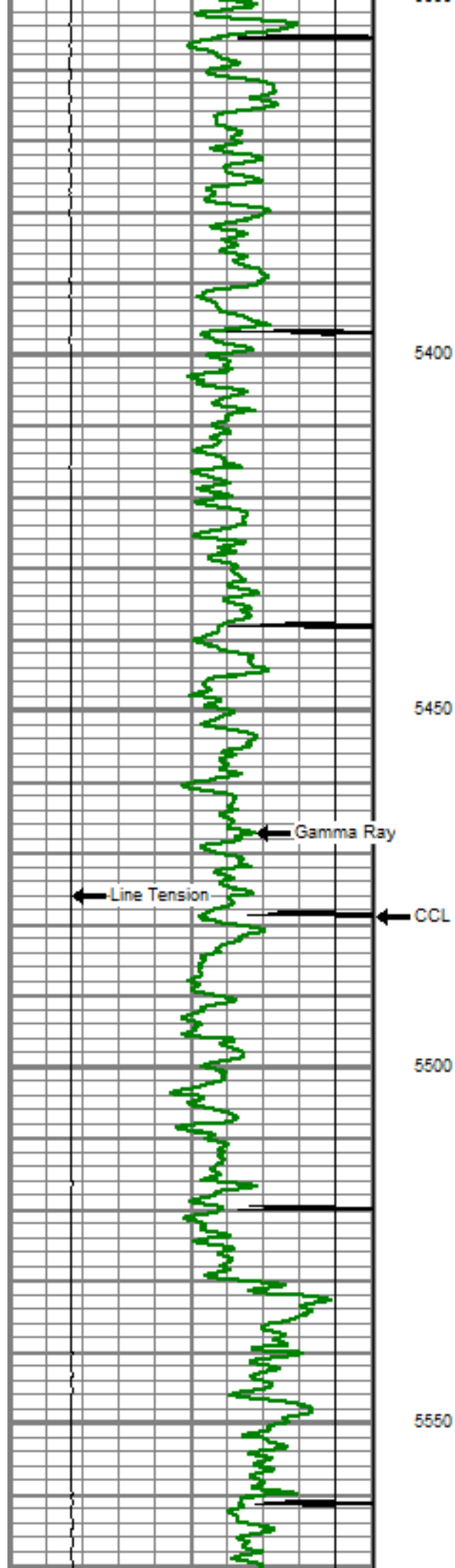

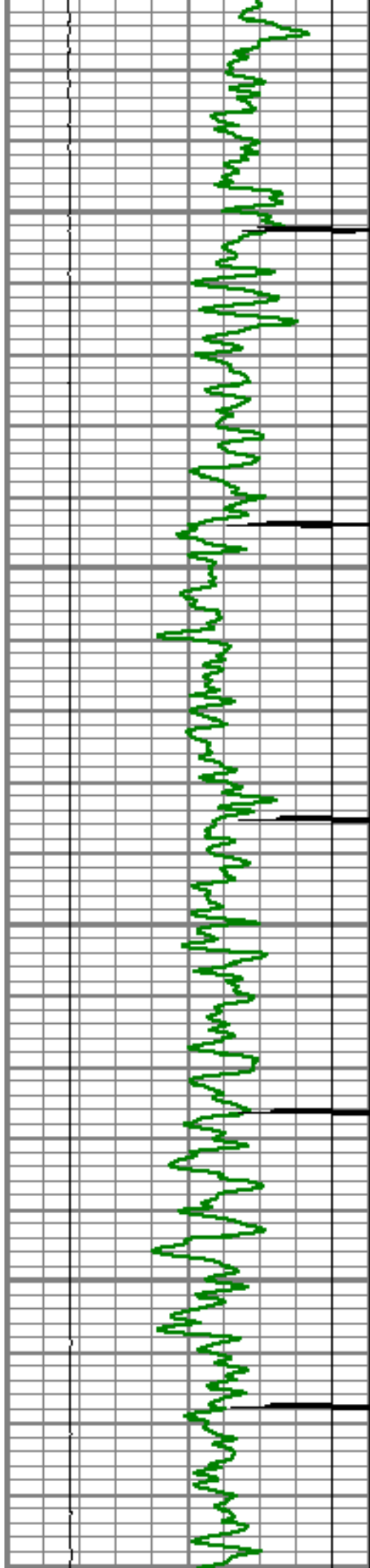

5600

5650

5700

5750

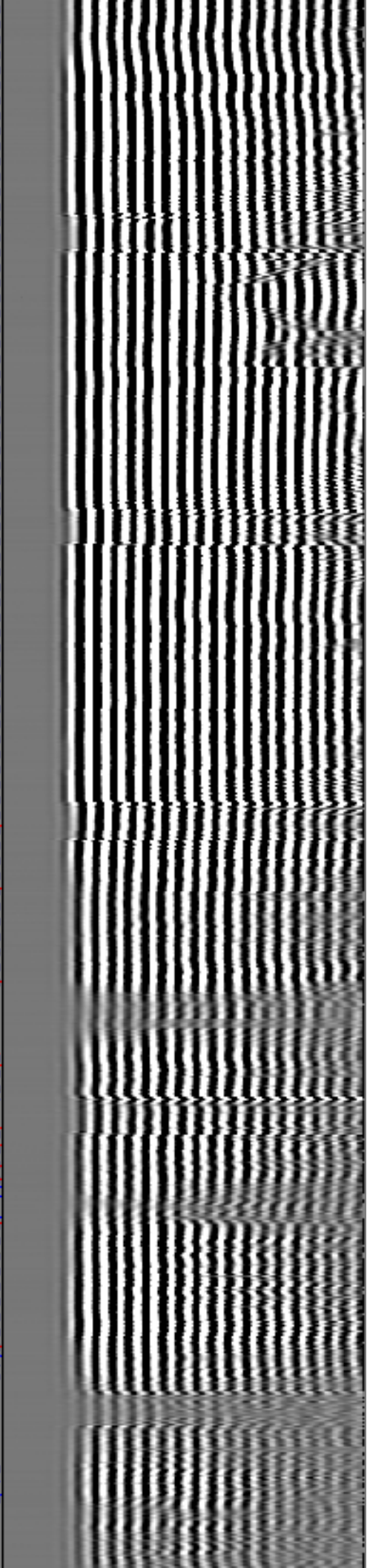
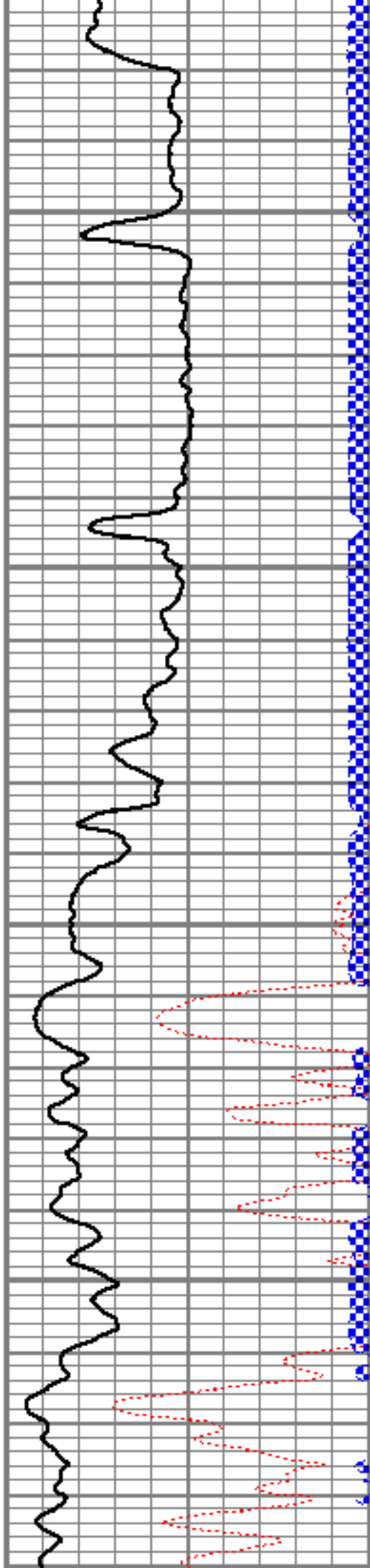

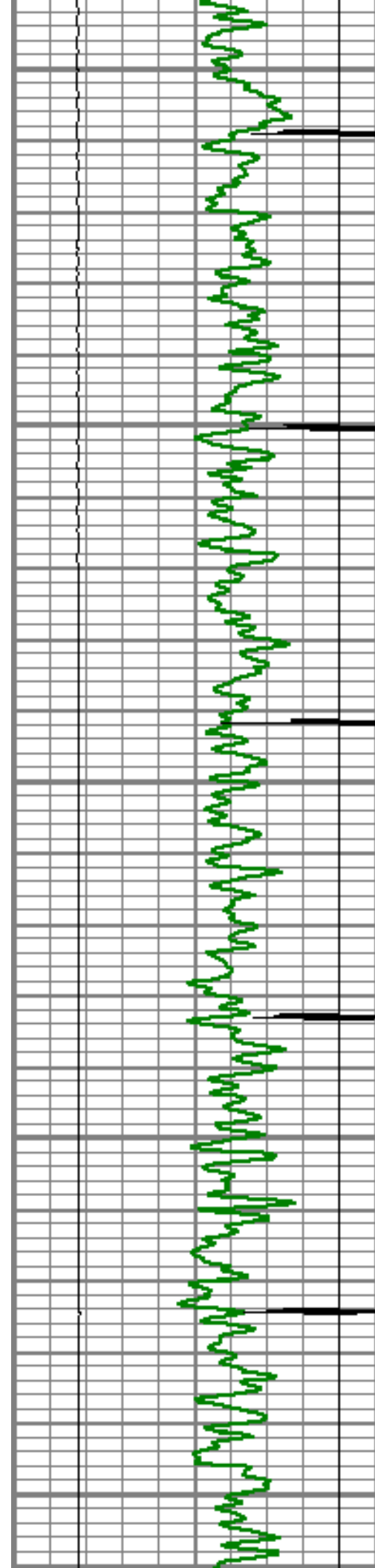

5800

5850

5900

5950

6000

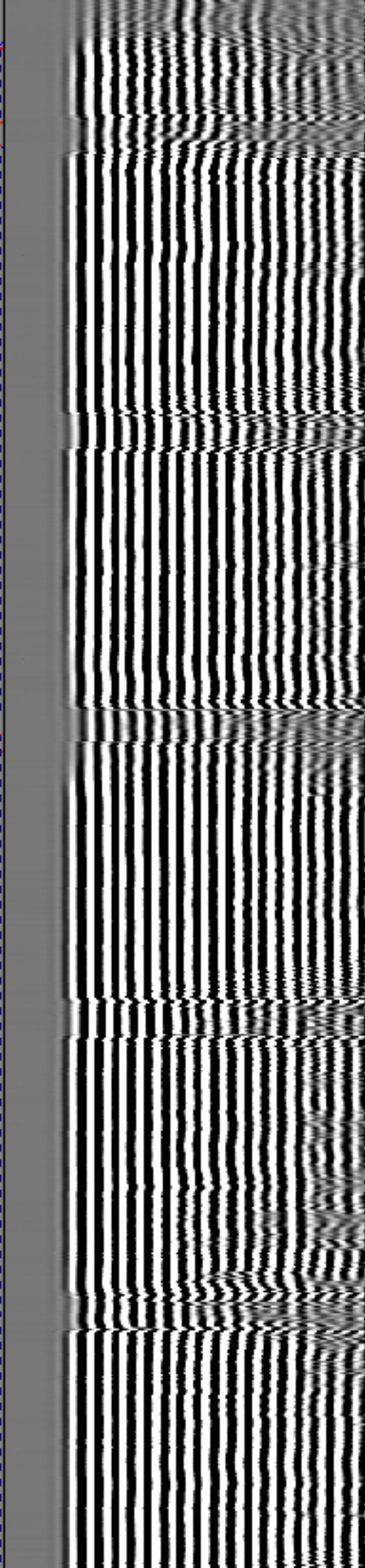
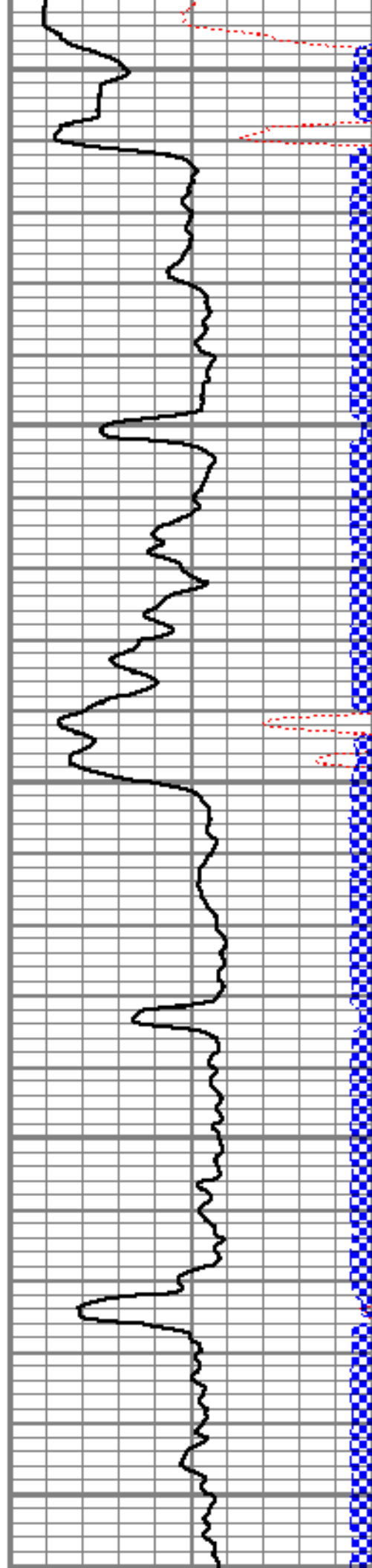

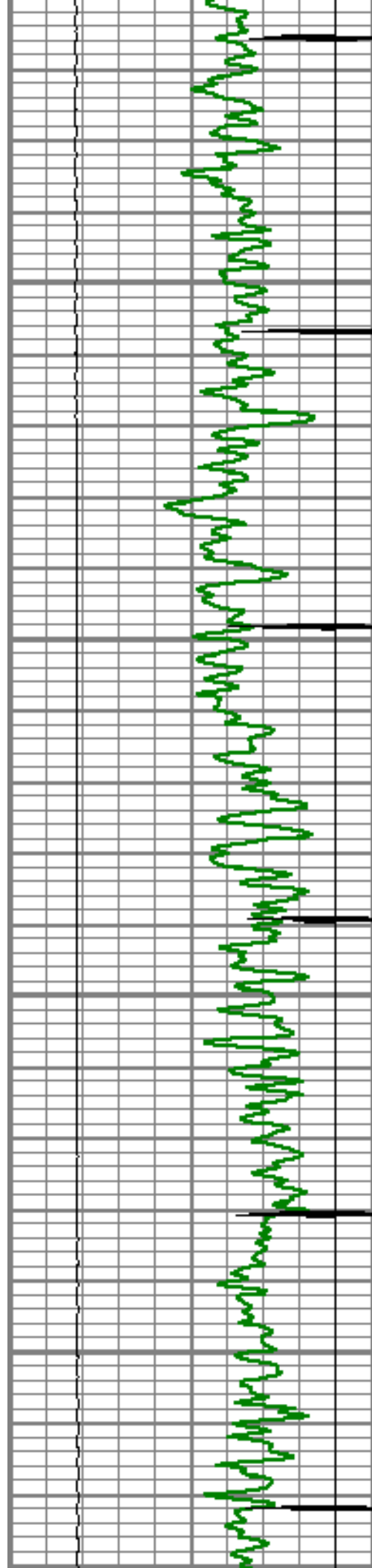

6050

6100

6150

6200

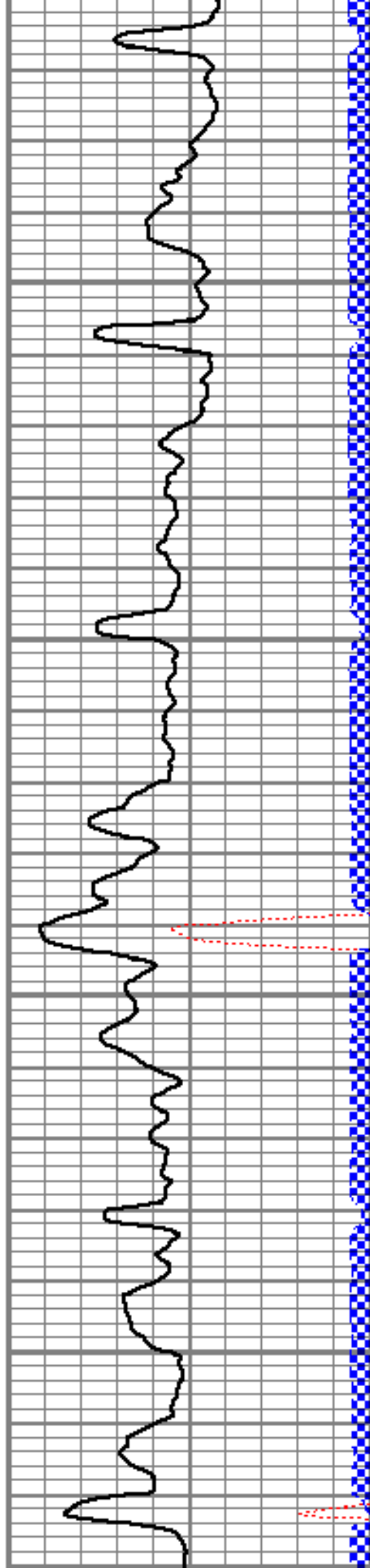

6200

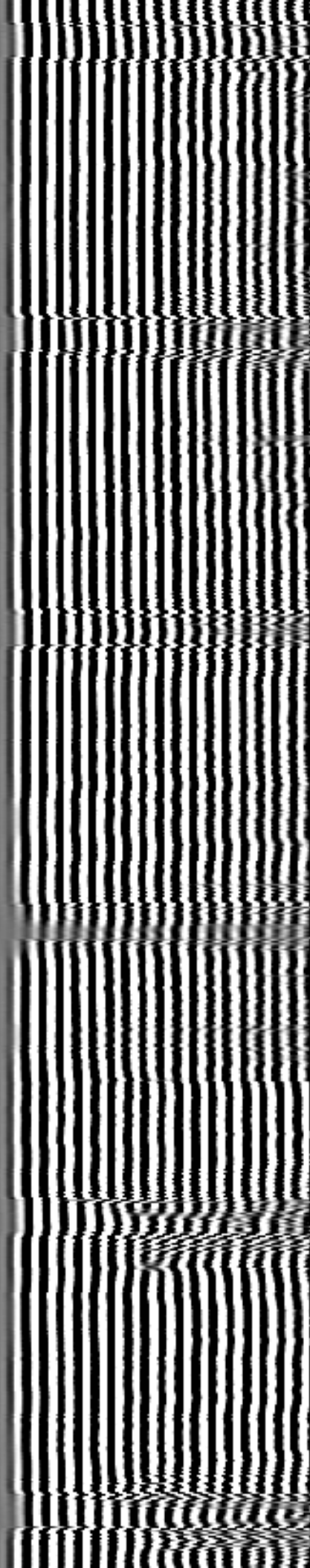

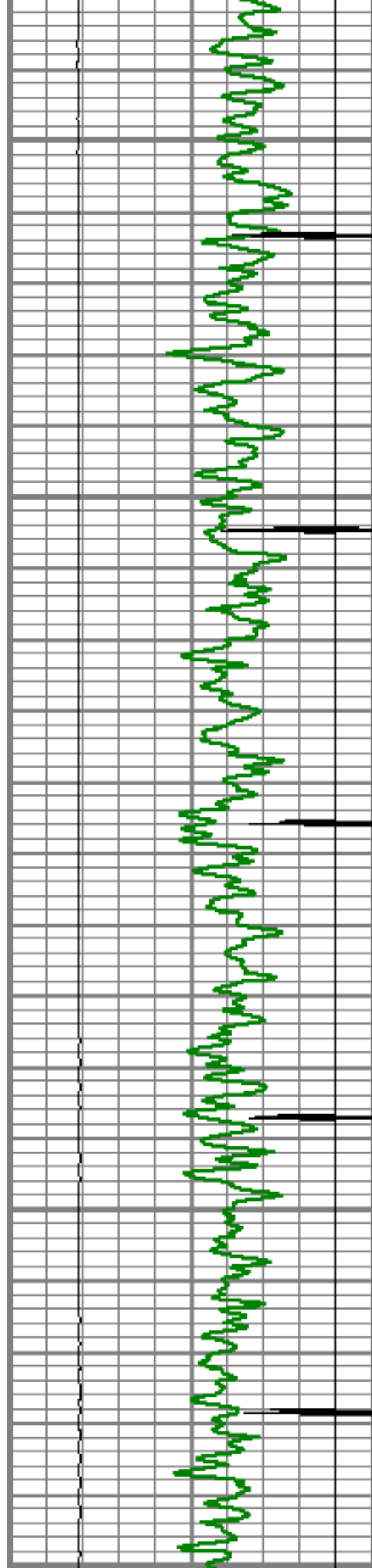

6250

6300

6350

6400

6450

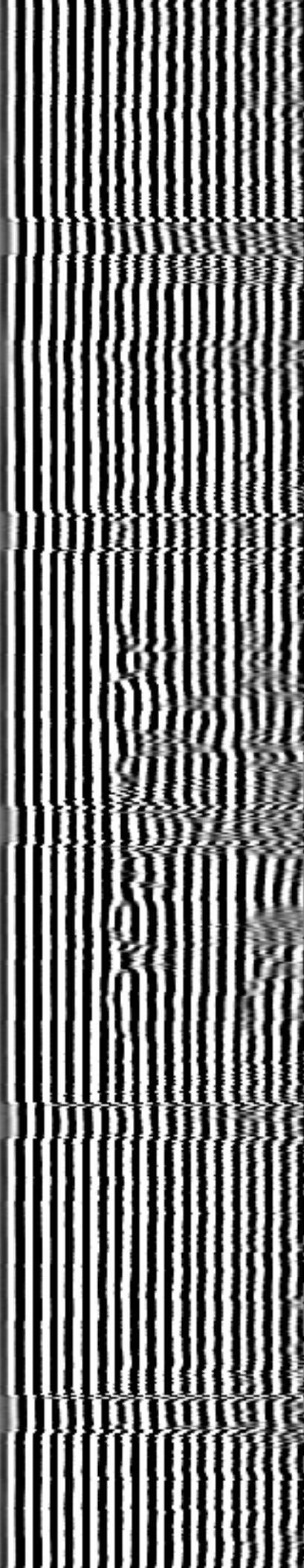
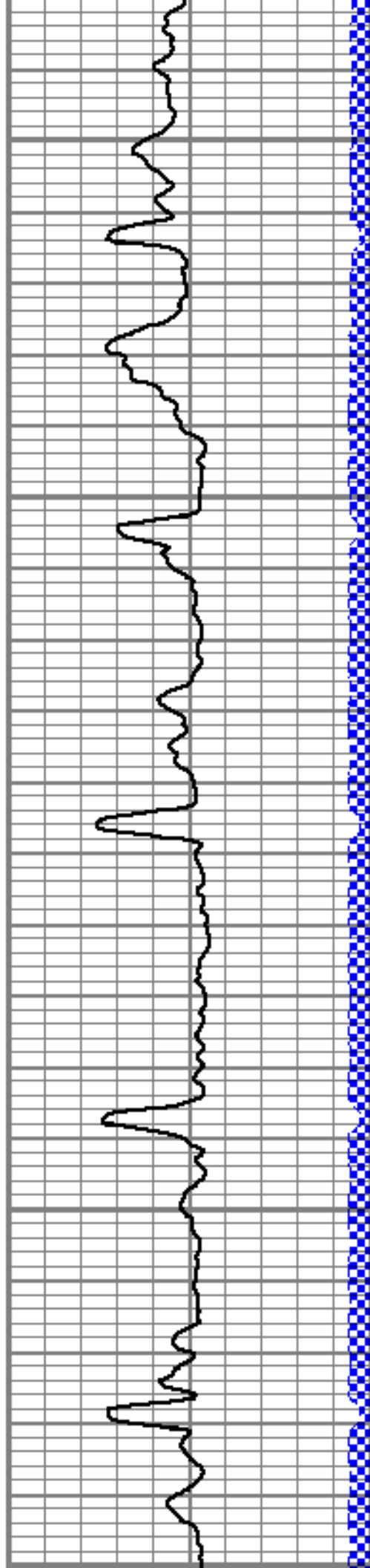

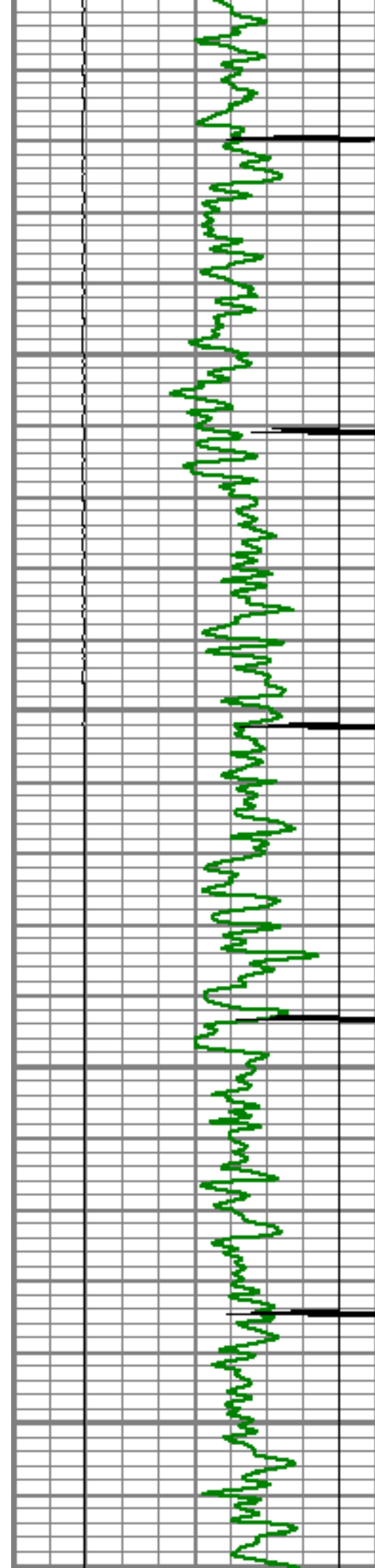

6500

6550

6600

6650

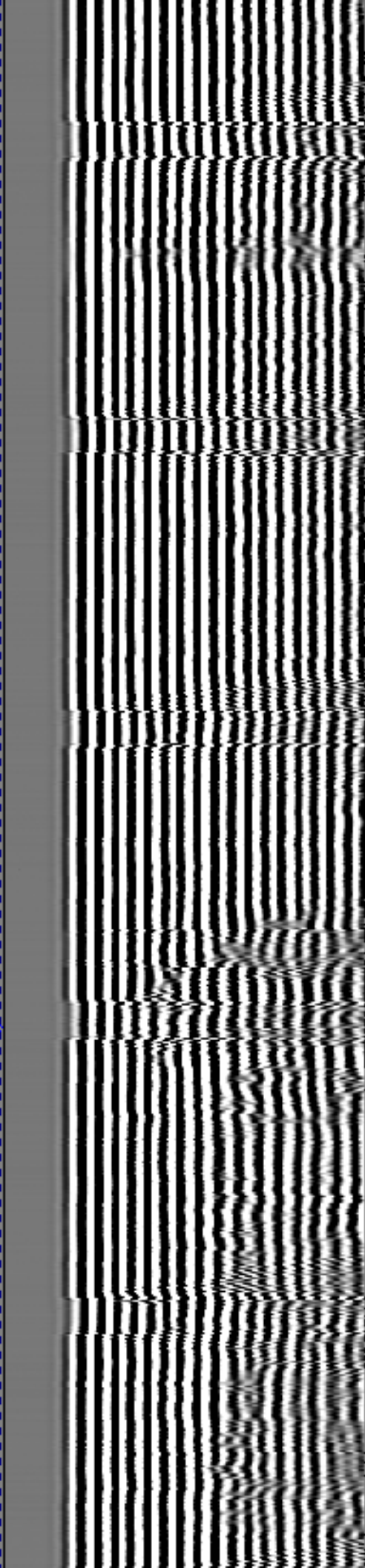
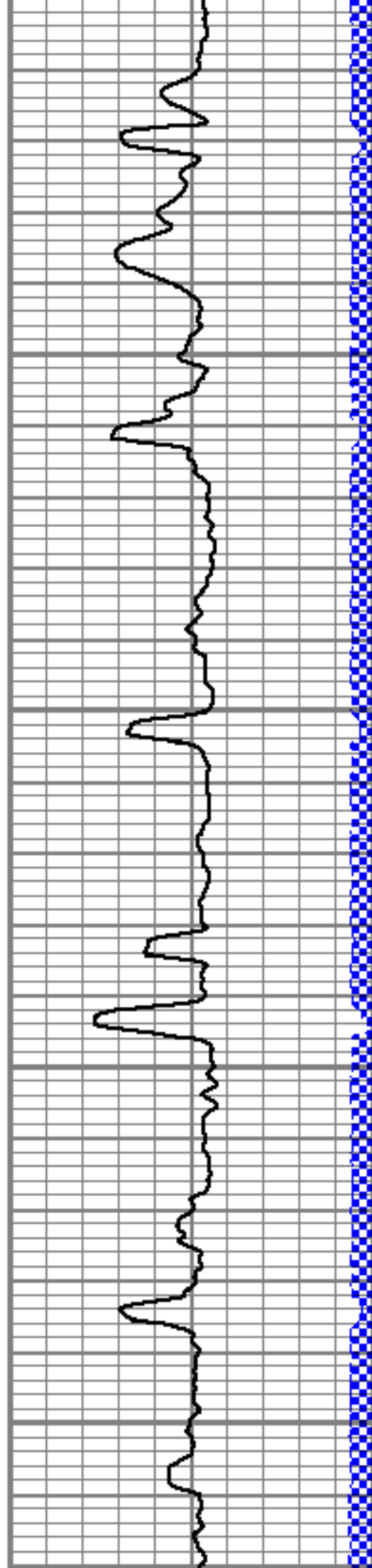

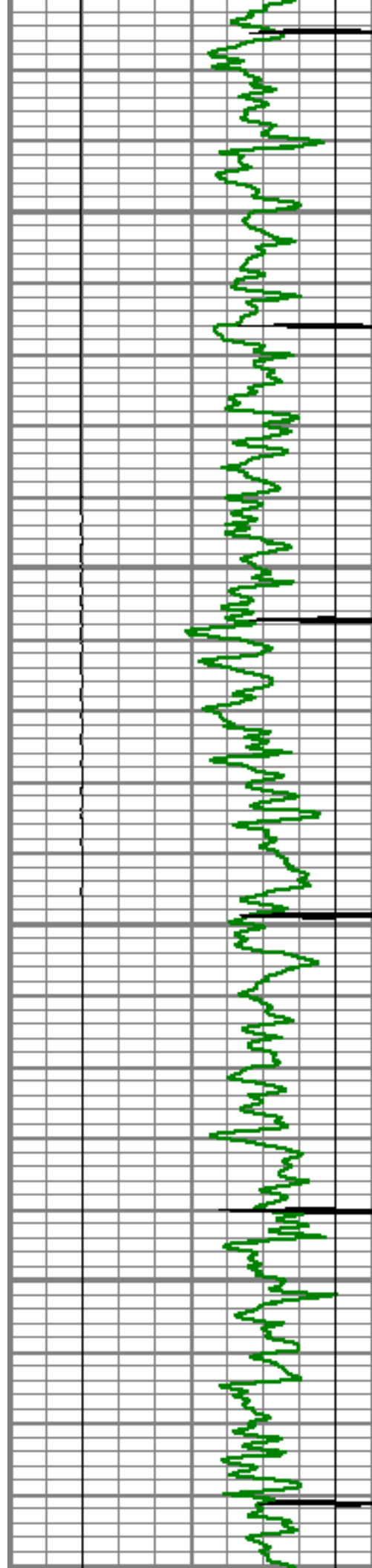

6700

6750

6800

6850

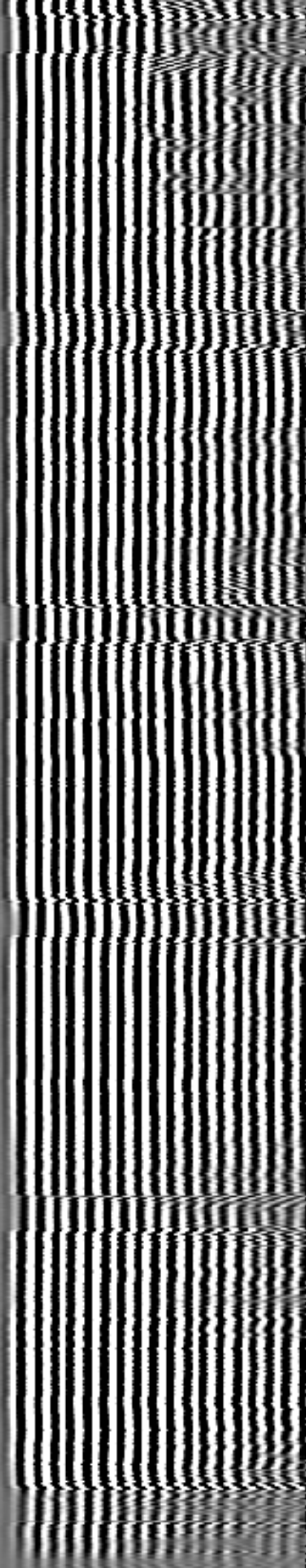
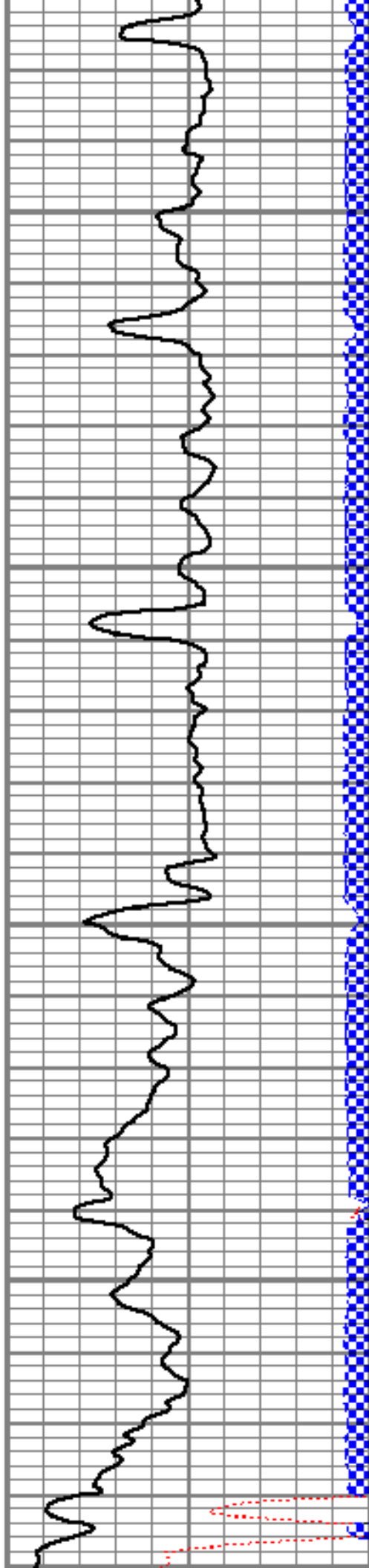

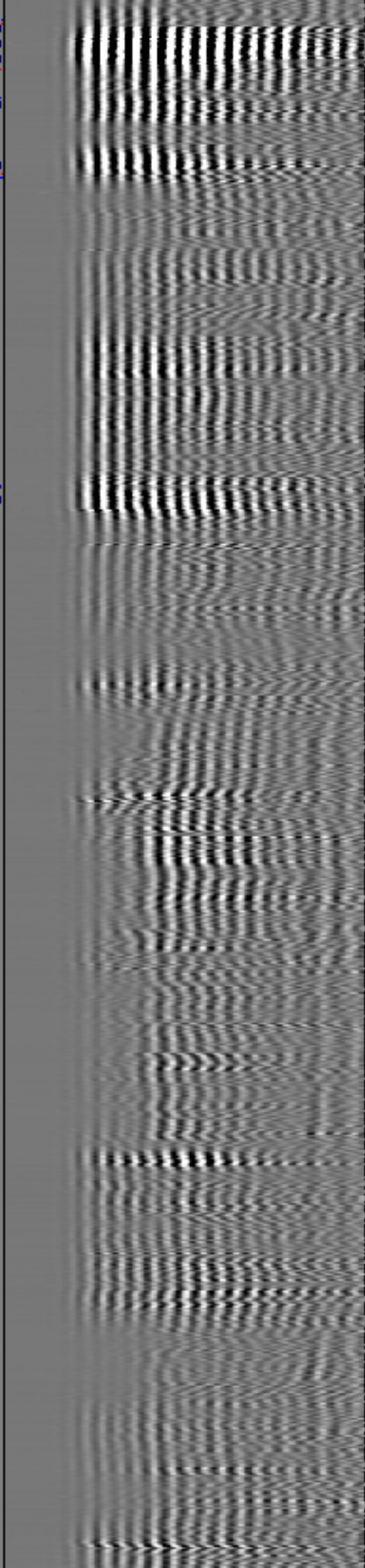
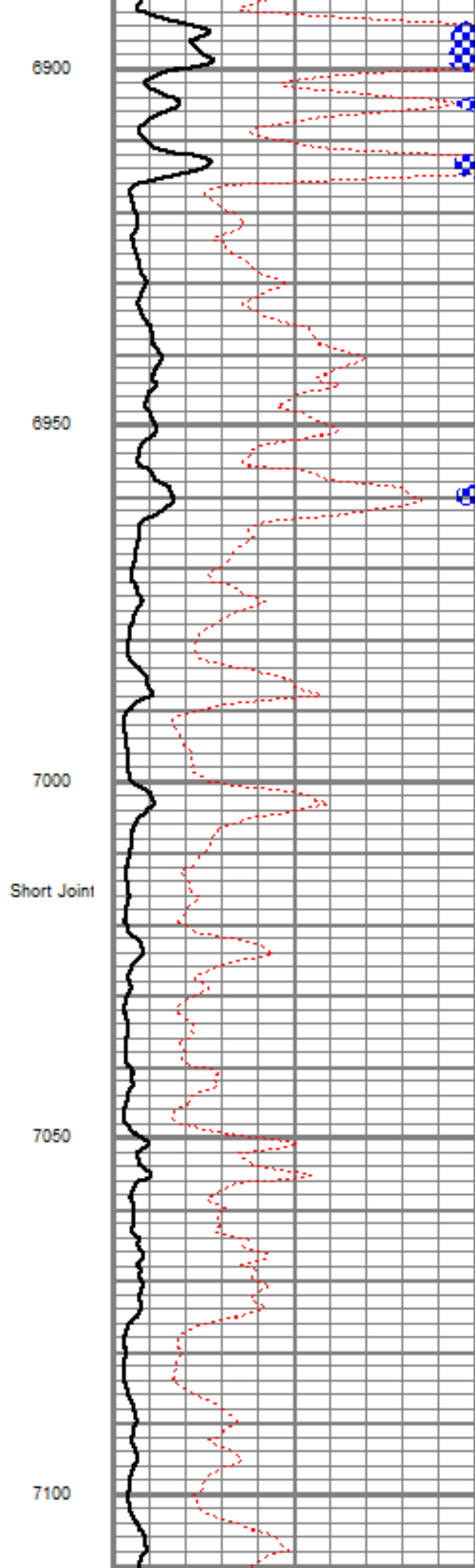
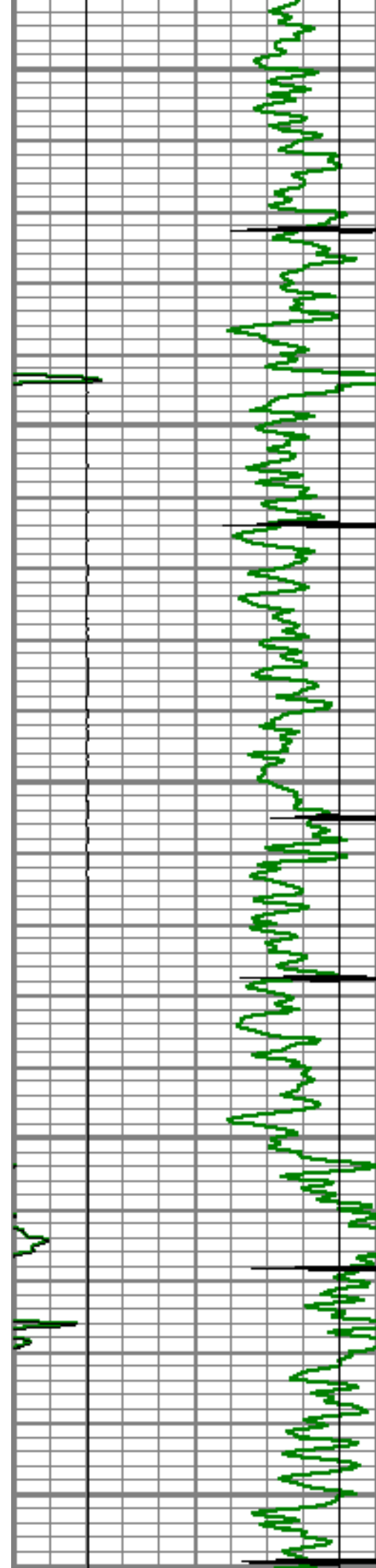

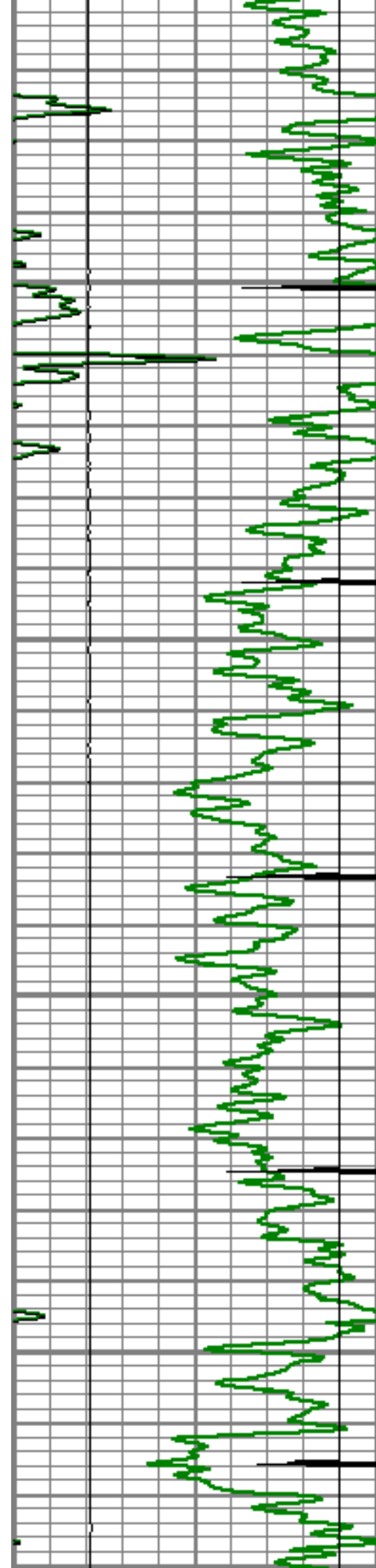

7150

7200

7250

7300

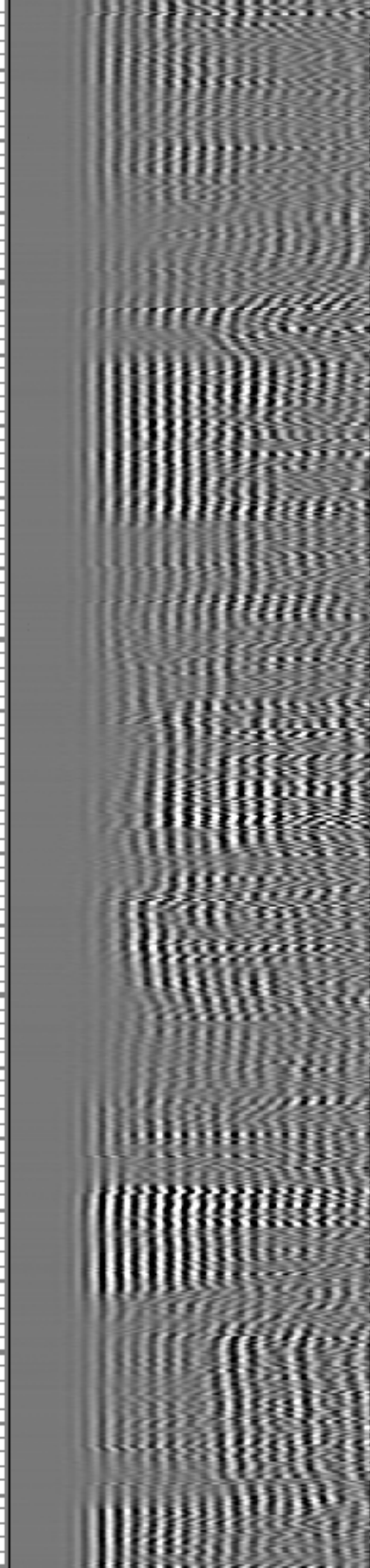
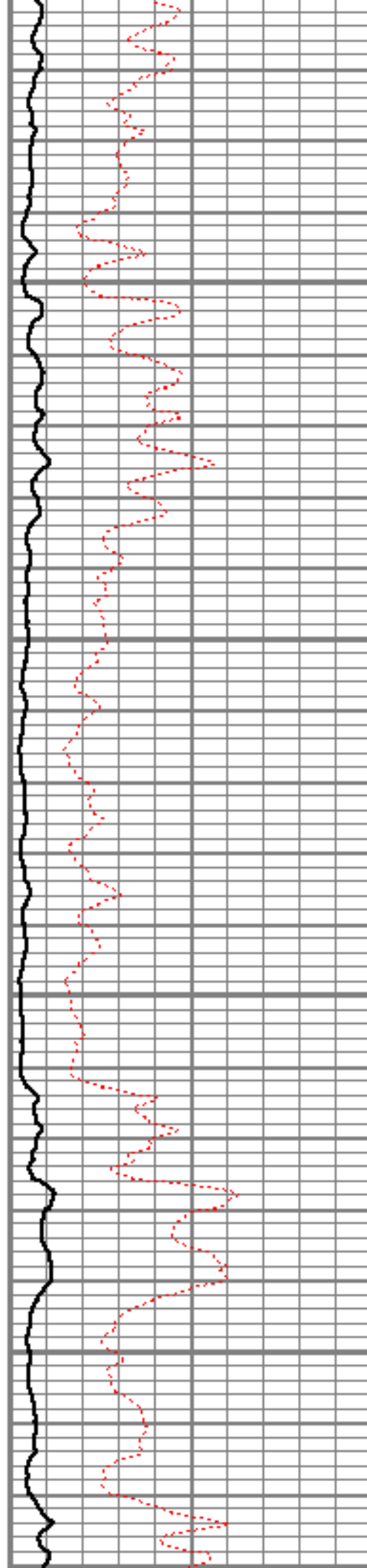

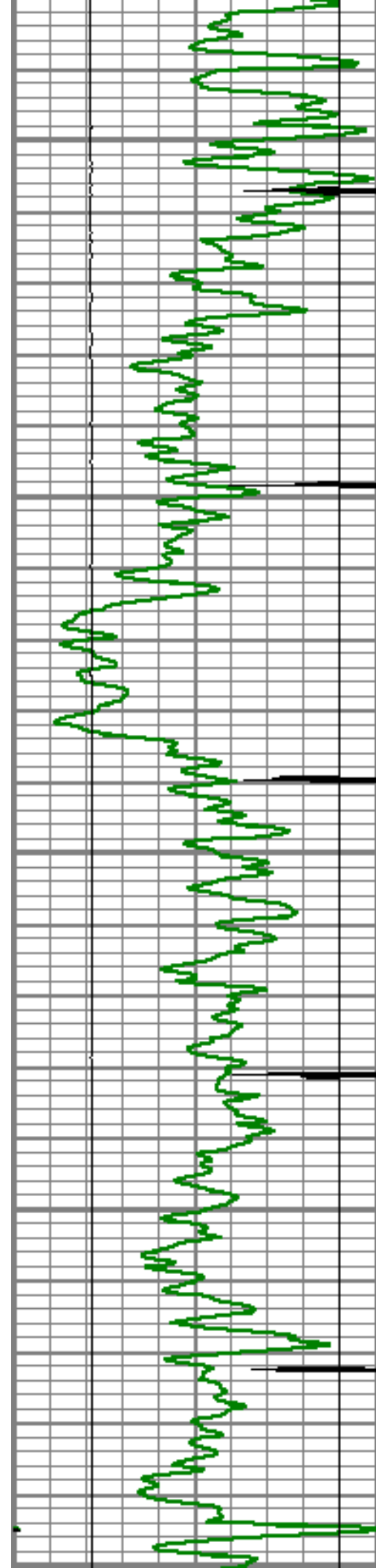

7350

7400

7450

7500

7550

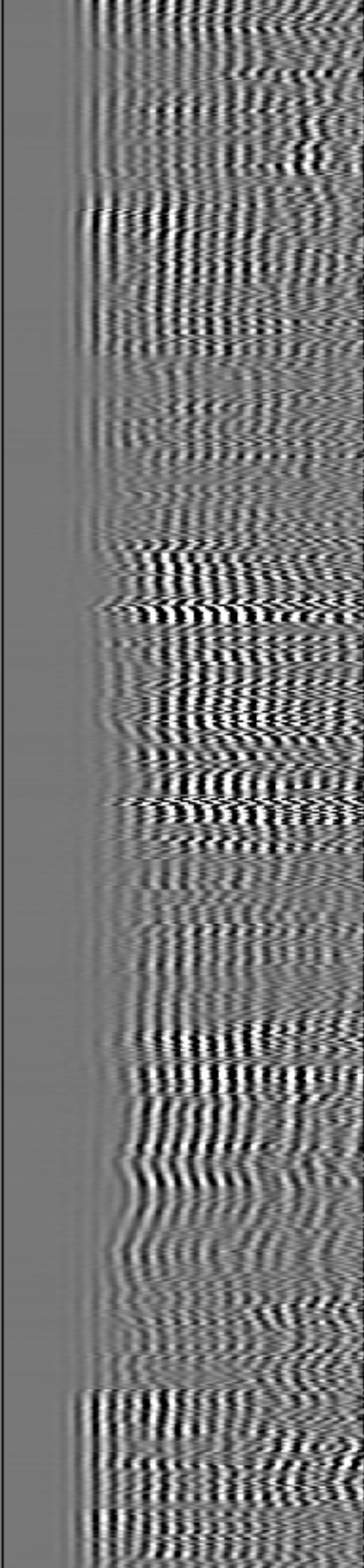
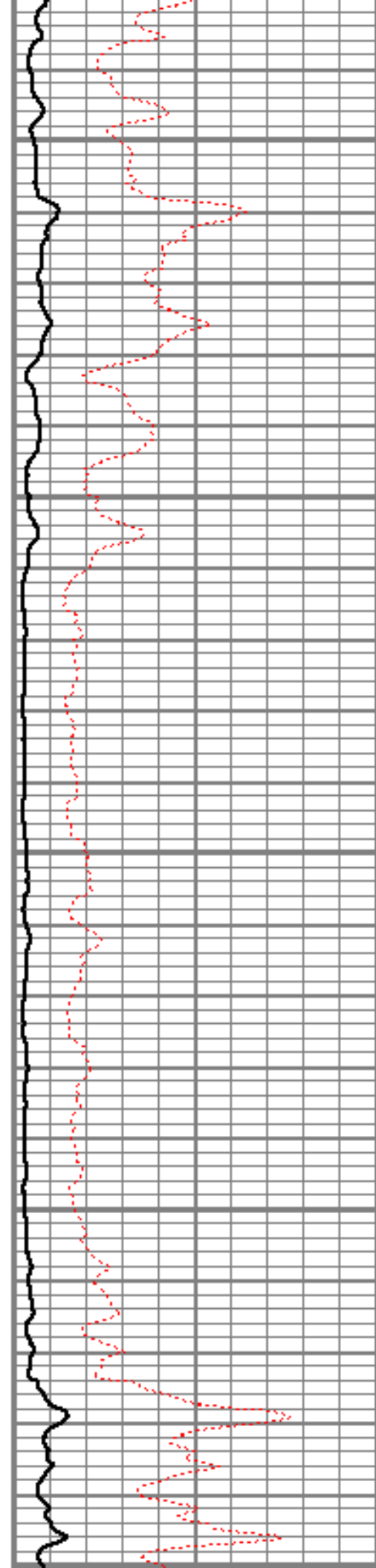

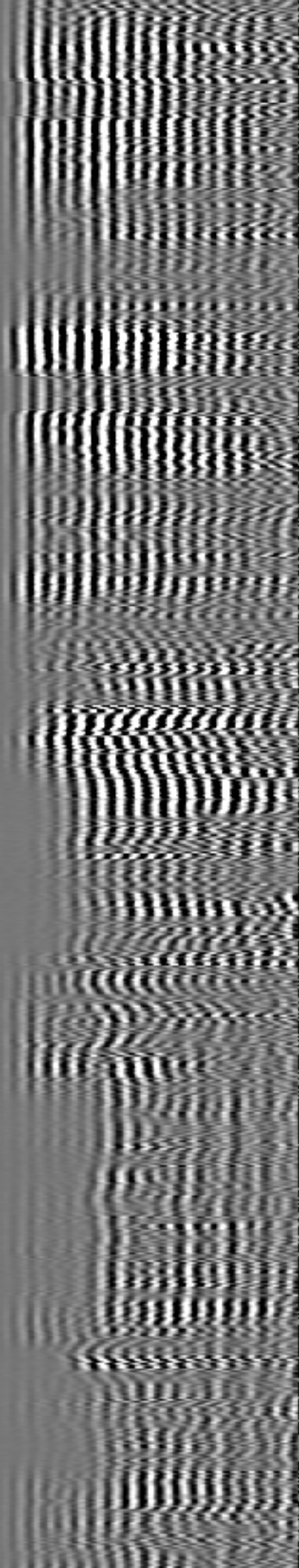
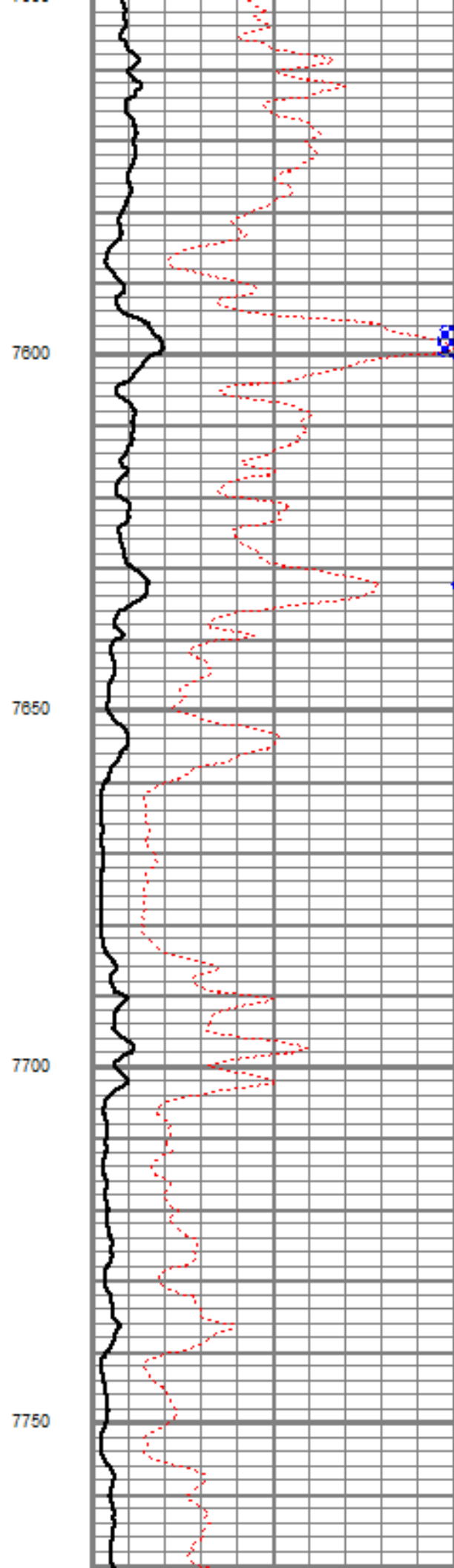
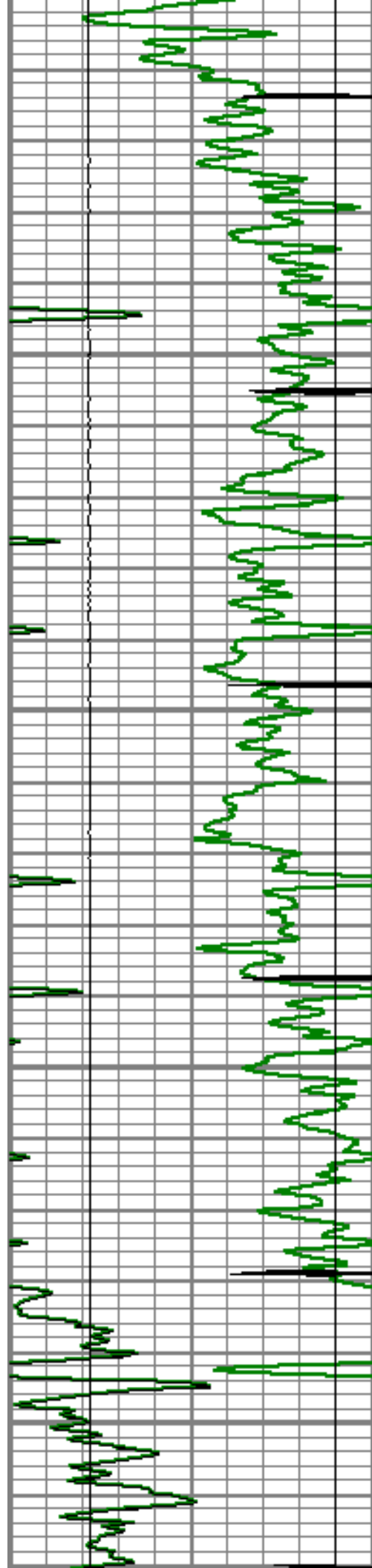

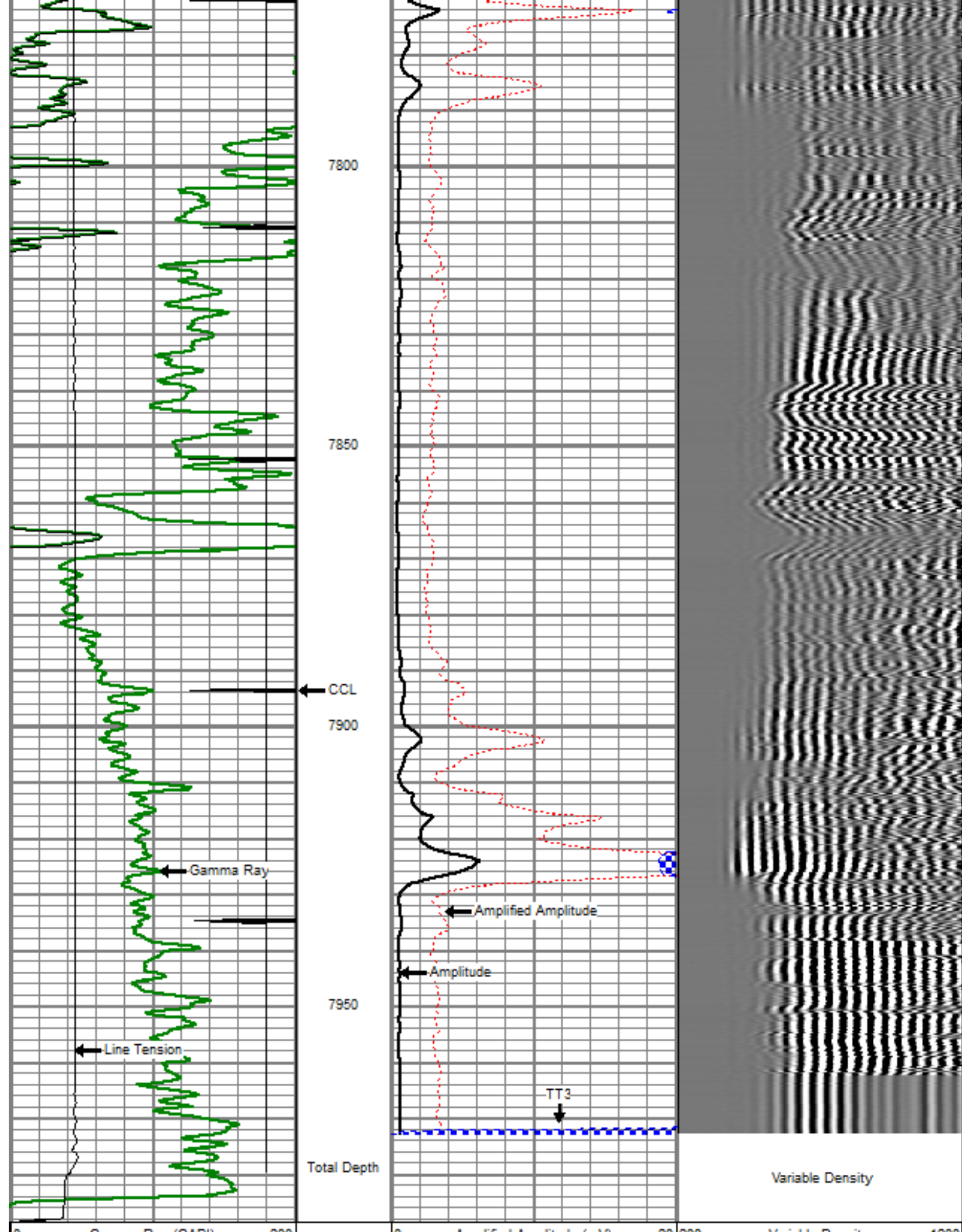



Gamma Ray (GAP)		200
0	LTEN (lb)	5000
9	CCL	-1

0	Amplified Amplitude (mV)	20	200	variable Density	1200
0	Amplitude (mV)	100			
0	TT3 (usec)	280			

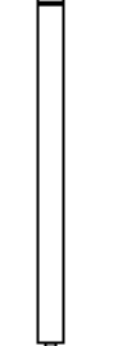
Sensor	Offset (ft)	Schematic	Description	Len (ft)	OD (in)	Wt (lb)
WVF3	16.56		titan Titan Cable Head Go Pin.	1.02	1.44	1.50
			Centralizer-Probe (CENT-PROBE-1) Probe Bowspring Centralizer	2.88	2.75	10.00
			CBL-PRB_CBL_DIGITAL (PRB_CBL_DIG_28.77 1) Probe 2.75" Dual Receiver Bond	28.77	2.75	60.00
WVF5	15.56					
CCL	8.21		Centralizer-Probe (CENT-PROBE-2) Probe Bowspring Centralizer	2.88	2.75	10.00
			CCL-PRB_CCL_2MAG (PRB_CCL_2MAG_02.02) Probe 2 Magnet CCL	02.02	2.75	
GR	3.63		GR-PROBE_GR (PRB_GR_275_01) Probe stand alone Gamma Ray Tool	4.54	2.75	30.00
			TEMP-Comprobe (TEMP_CMPRB_1375_0) Positive pulse Temp tool	2.88	1.38	15.00

TEMP	0.17				
Dataset: file1-17.db: field/well/run1/pass7 Total Length: 24.98 ft Total Weight: 126.50 lb O.D. 2.75 in					

	Company	ENCANA OIL & GAS (USA) INC.
	Well	FILE 1-17
	Field	WATTENBERG
	County	WELD
	State	COLORADO