

# PROBE RADII BOND LOG, GAMMA RAY, CCL,VDL

Company TEKTON WINDSOR LLC  
Well PAVISTMA 4-2-32  
Field WATTENBERG  
County WELD State COLORADO

Location: API # : 05-123-34926

SHL: 2140' FSL & 259' FWL NWSW

BHL: 2140' FNL & 699' FWL SWNW

SEC 32 TWP 6N RGE 67W

PERF

Other Services

Elevation

K.B. 4970'  
D.F. 4969'  
G.L. 4954'

Permanent Datum GROUND LEVEL Elevation 4954'  
Log Measured From KB 16' ABOVE G.L.  
Drilling Measured From KB 16' ABOVE G.L.

Date MAR-27-2012

Run Number	ONE		
Depth Driller	7620'		
Depth Logger	7556'		
Bottom Logged Interval	7556'		
Top Log Interval	2150'		
Open Hole Size	7"		
Type Fluid	WATER		
Density / Viscosity	9.4/60		
Max. Recorded Temp.	208 DEGREES F		
Estimated Cement Top	2300'		
Time Well Ready	ON ARRIVAL		
Time Logger on Bottom	N/A		
Equipment Number	3812 & 5099		
Location	BRIGHTON, CO		
Recorded By	C. STEININGER		
Witnessed By			

Borehole Record				Tubing Record			
Run Number	Bit	From	To	Size	Weight	From	To
ONE	12.25	0	900				
TWO	7.875	900	7620				

Casing Record	Size	Wgt/Ft	Top	Bottom
Surface String	8.875		0	900
Prot. String				
Production String	4.5		11.6#	0
Liner				7620

<<< Fold Here >>>

All interpretations are opinions based on inferences from electrical or other measurements and we cannot and do not guarantee the accuracy or correctness of any interpretation, and we shall not, except in the case of gross or willful negligence on our part, be liable or responsible for any loss, costs, damages, or expenses incurred or sustained by anyone resulting from any interpretation made by any of our officers, agents or employees. These interpretations are also subject to our general terms and conditions set out in our current Price Schedule.

## Comments

Database File: pavistma 4-2-32.db  
Dataset Pathname: pass5  
Presentation Format: djbasin  
Dataset Creation: Tue Mar 27 14:00:22 2012 by Log Std Casedhole 09061  
Charted by: Depth in Feet scaled 1:240

200	TT (usec)	800	-4	CCL	1	0	AMP (mV)	100	200	VDL	1200
30	GR (GAPI)	130				0	AMPx5 (mV)	20			
130	GR (GAPI)	230				0	LTEN (lb)	2400			
							IntTemp (degF)				

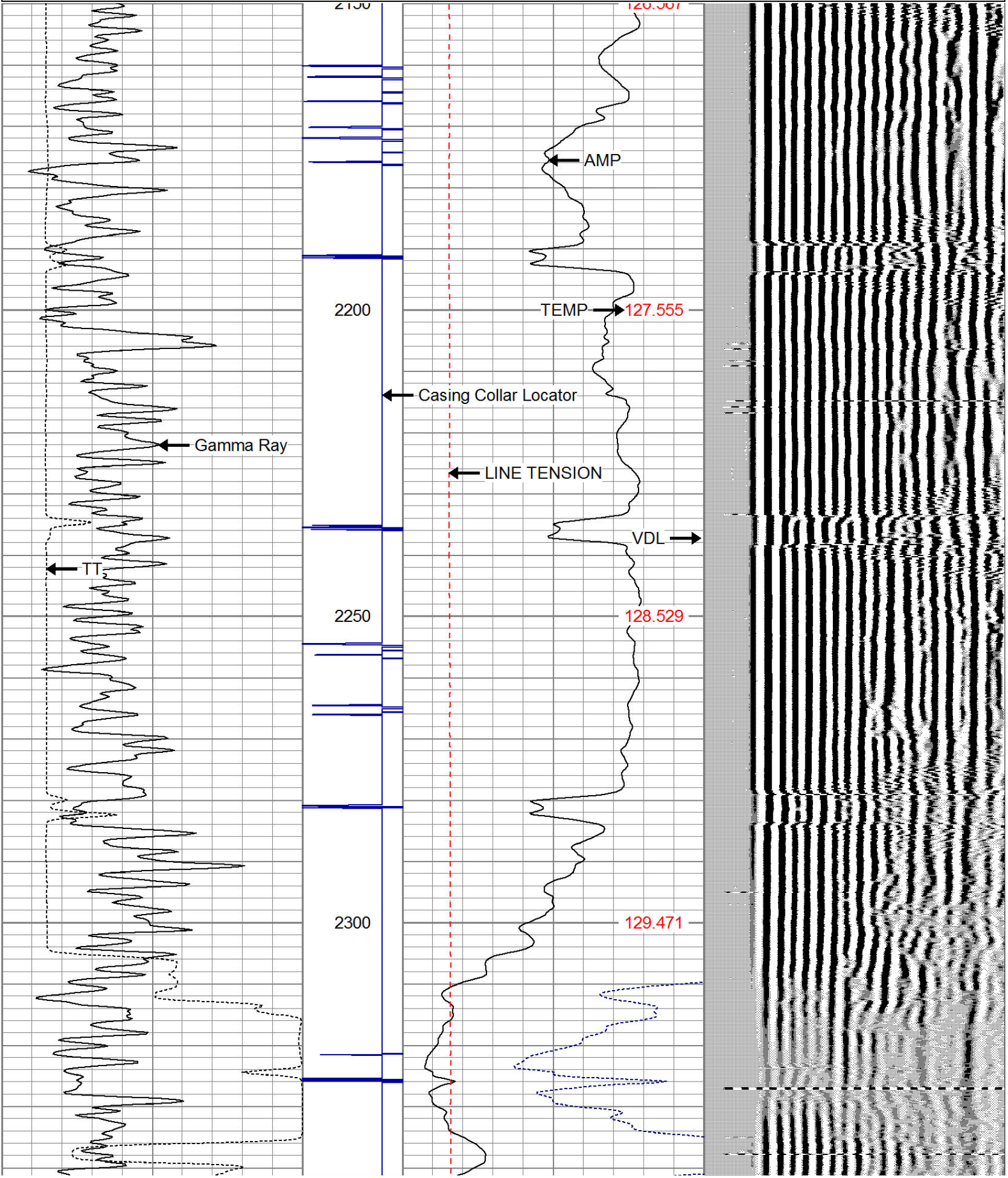



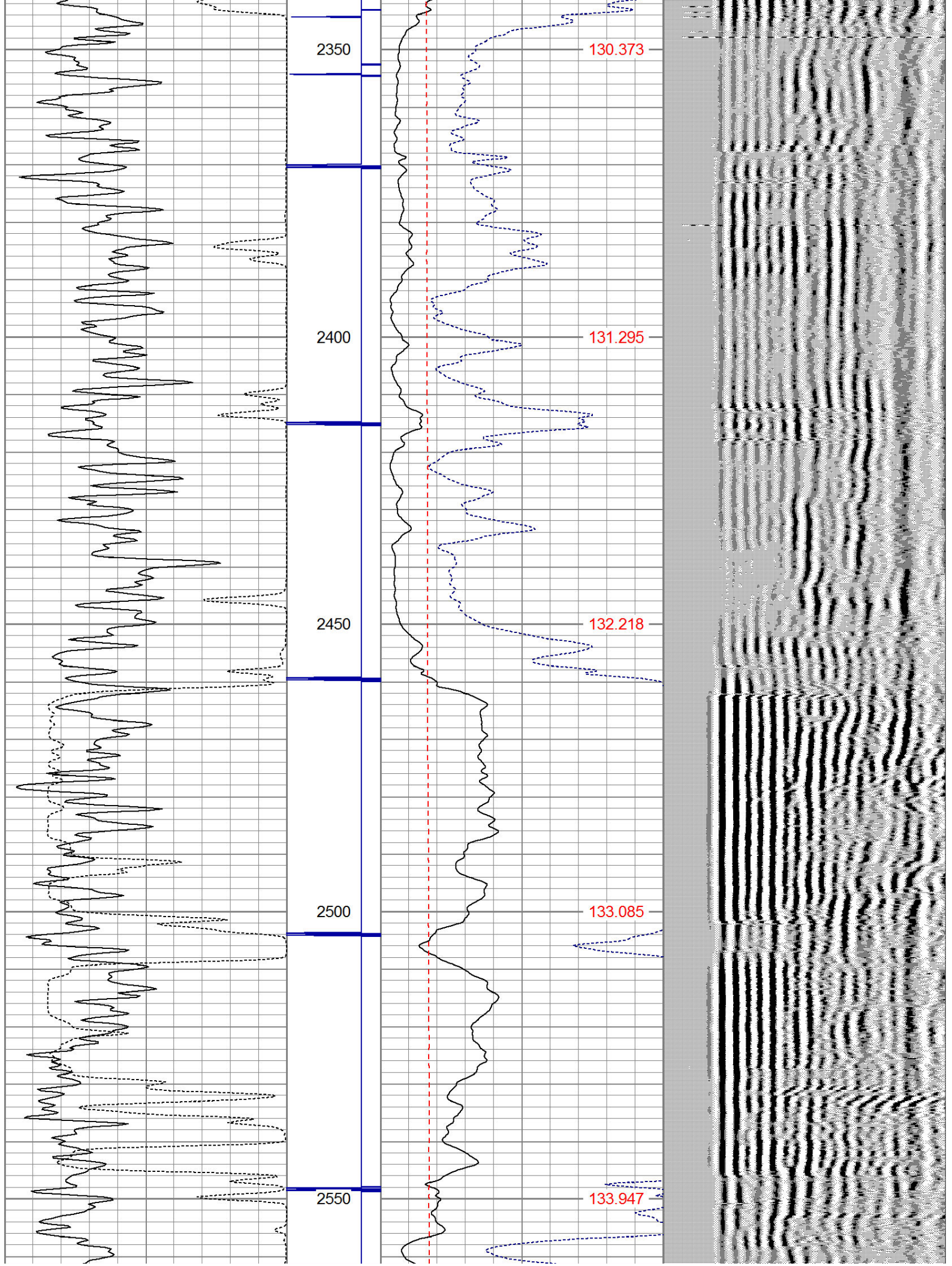



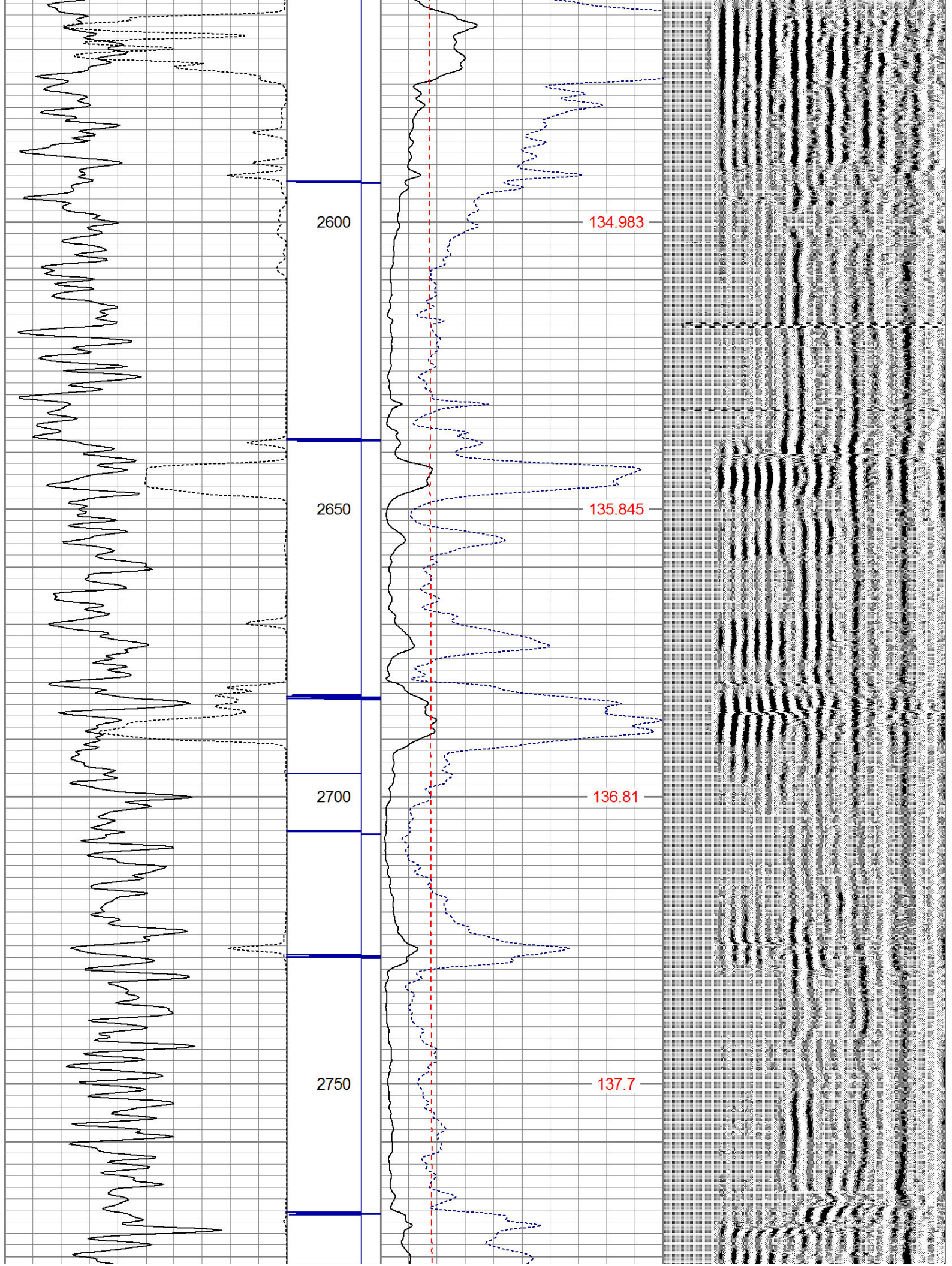



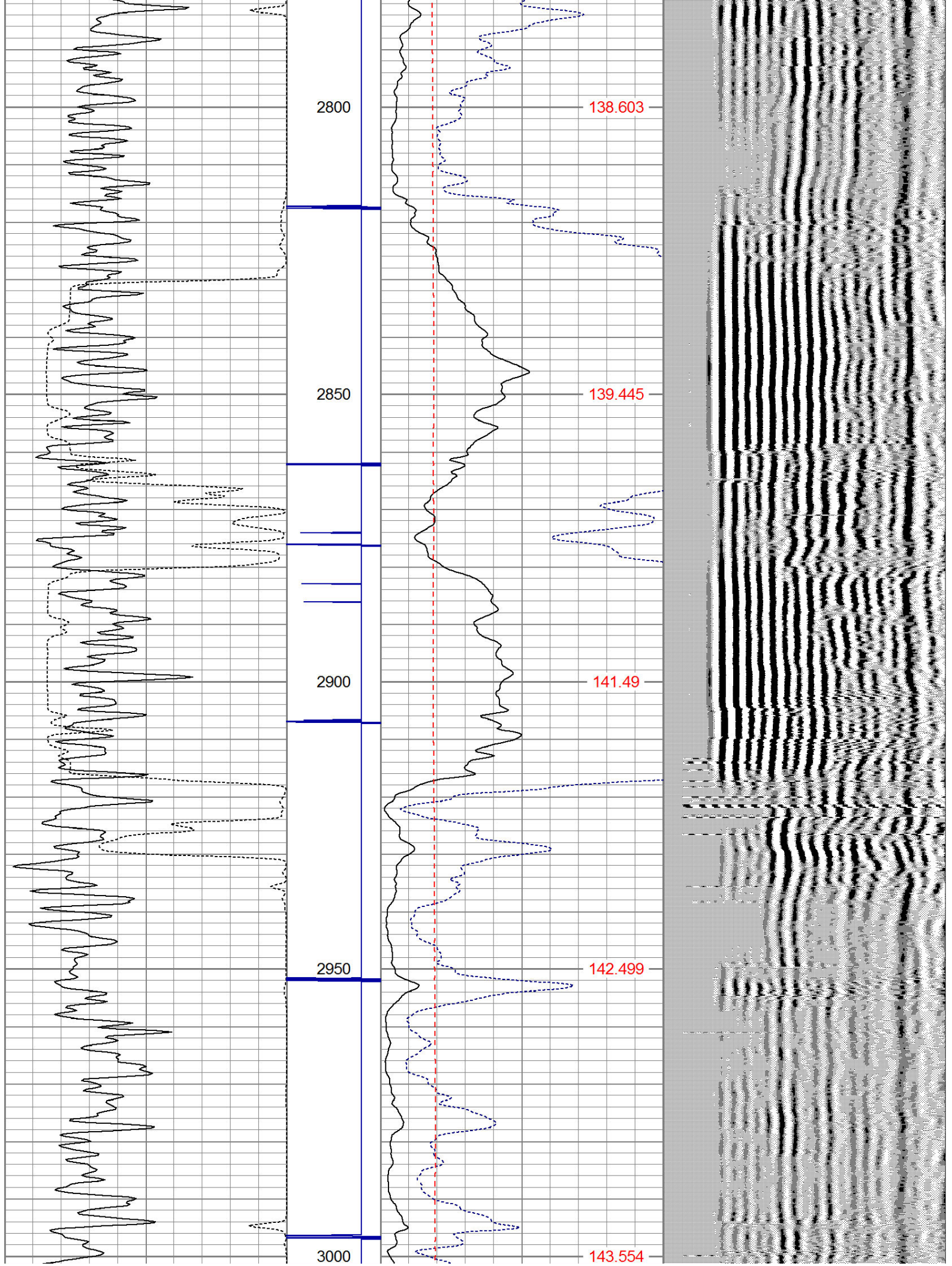



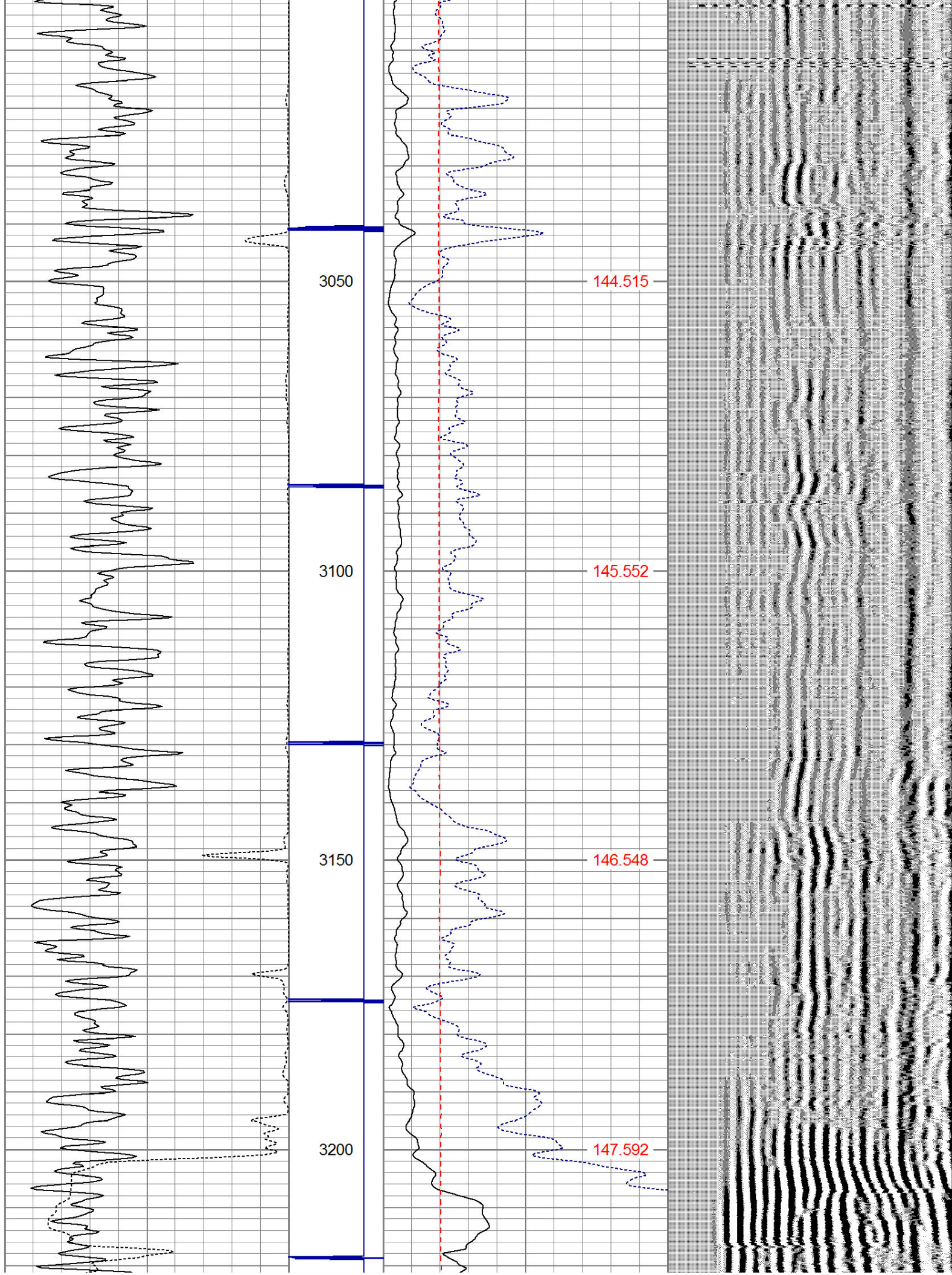



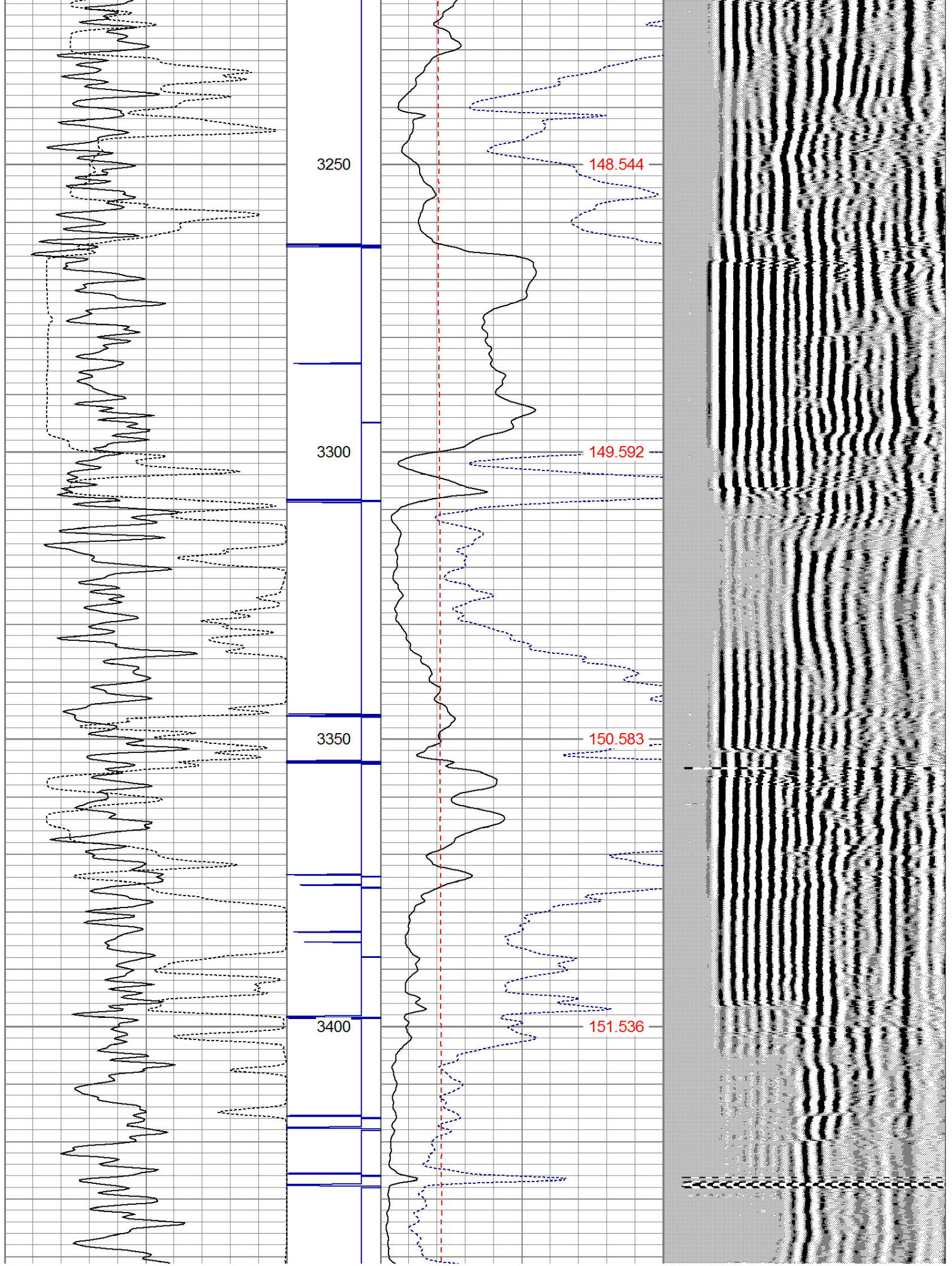



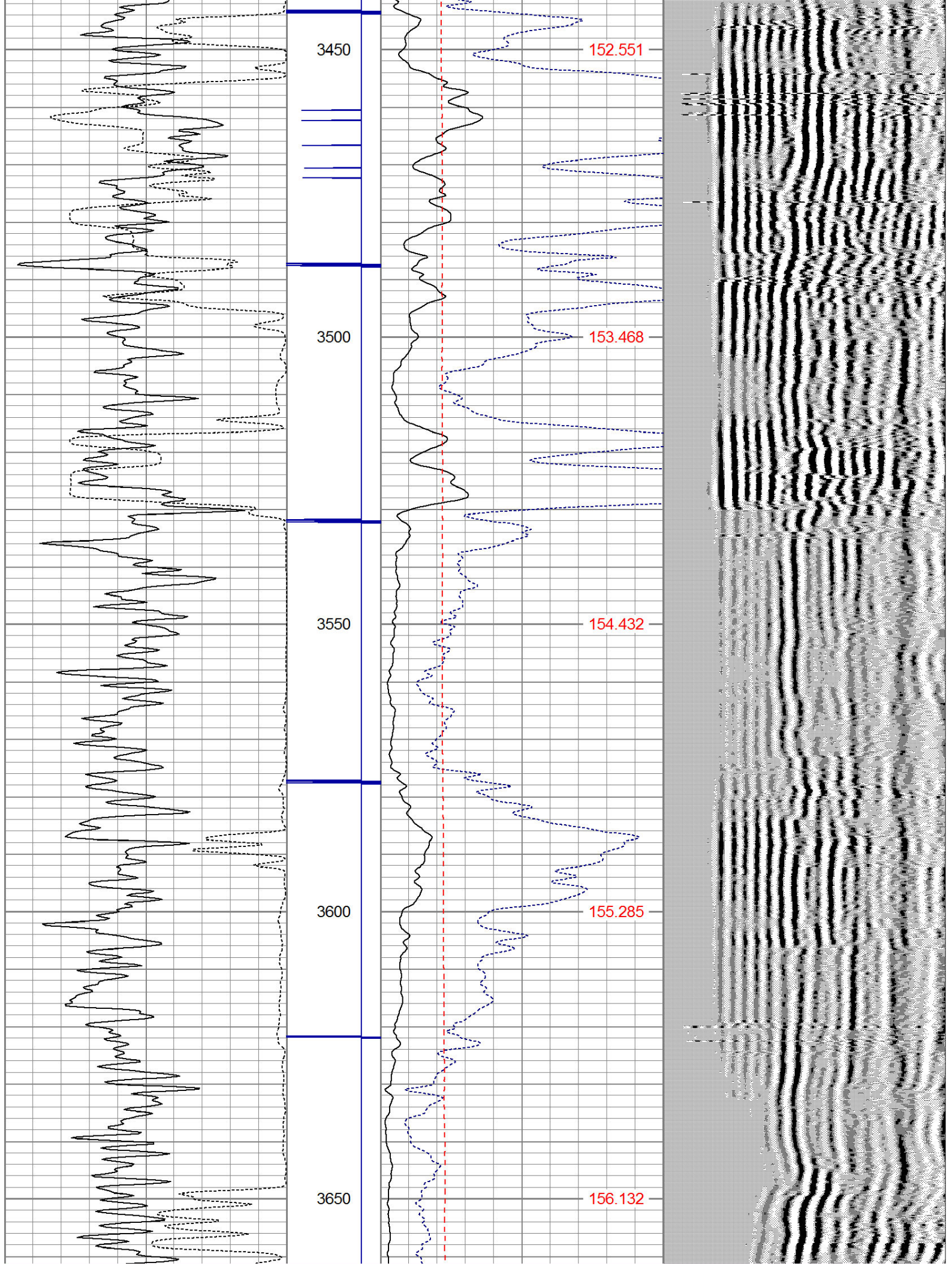



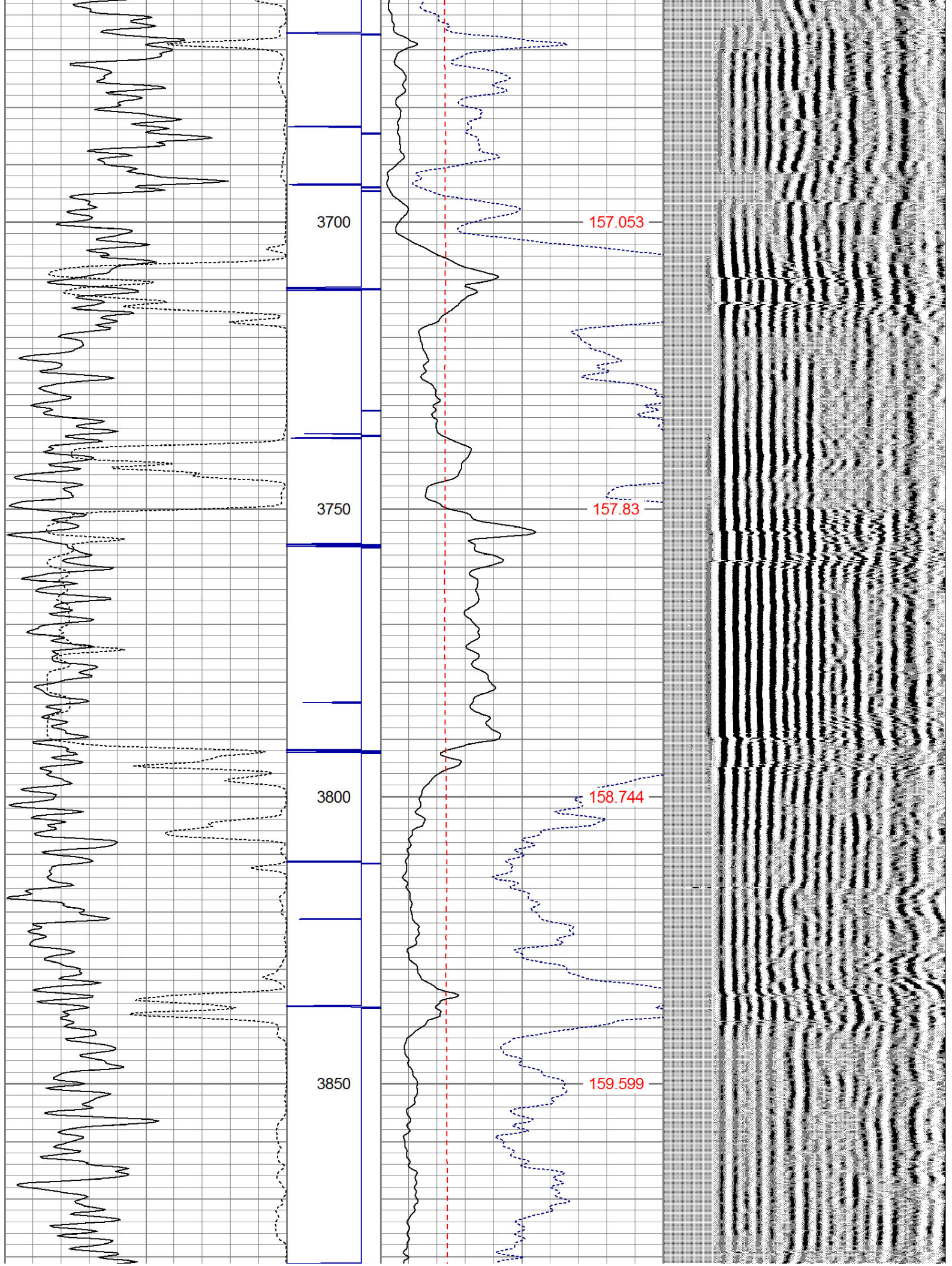



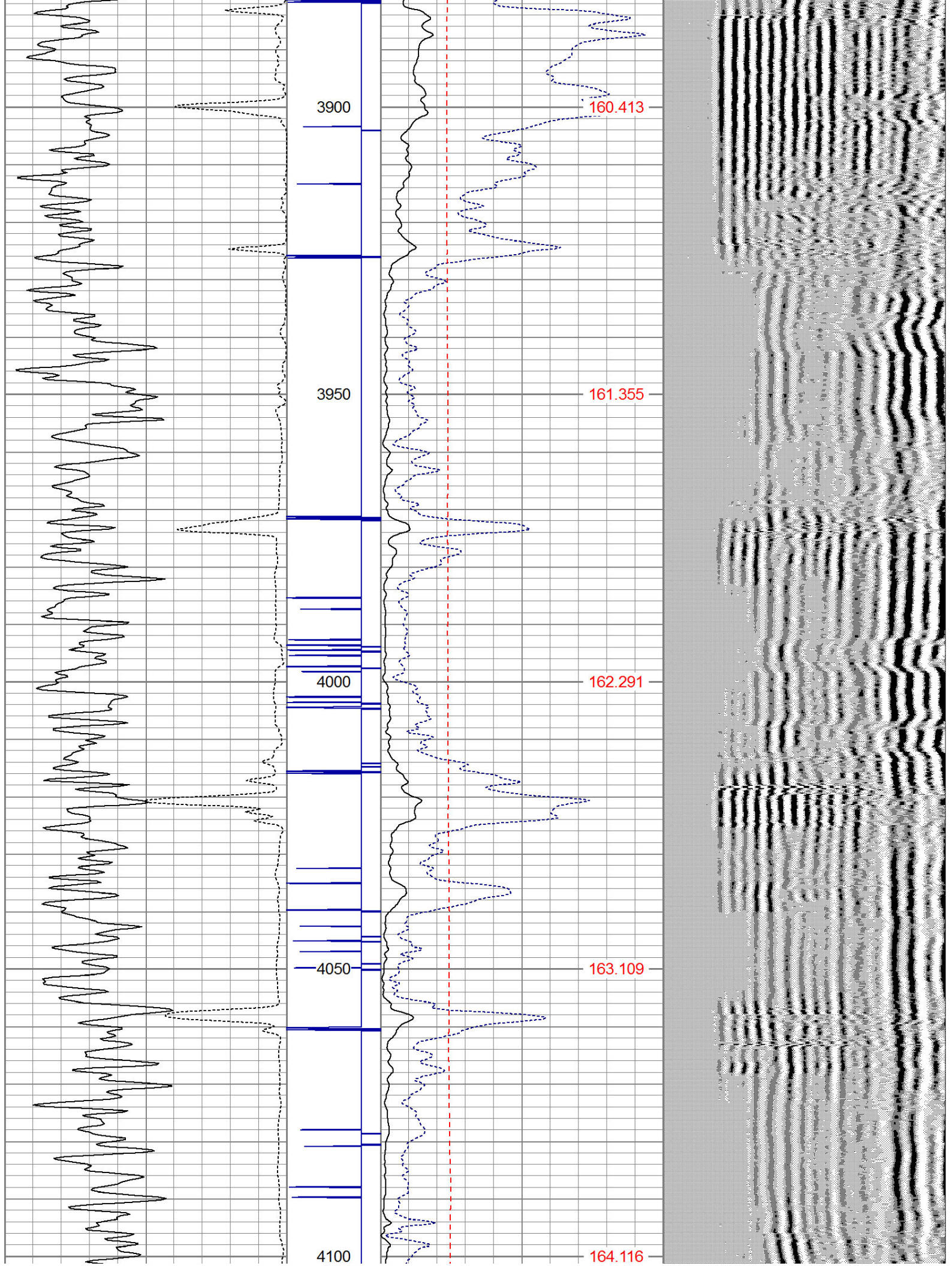



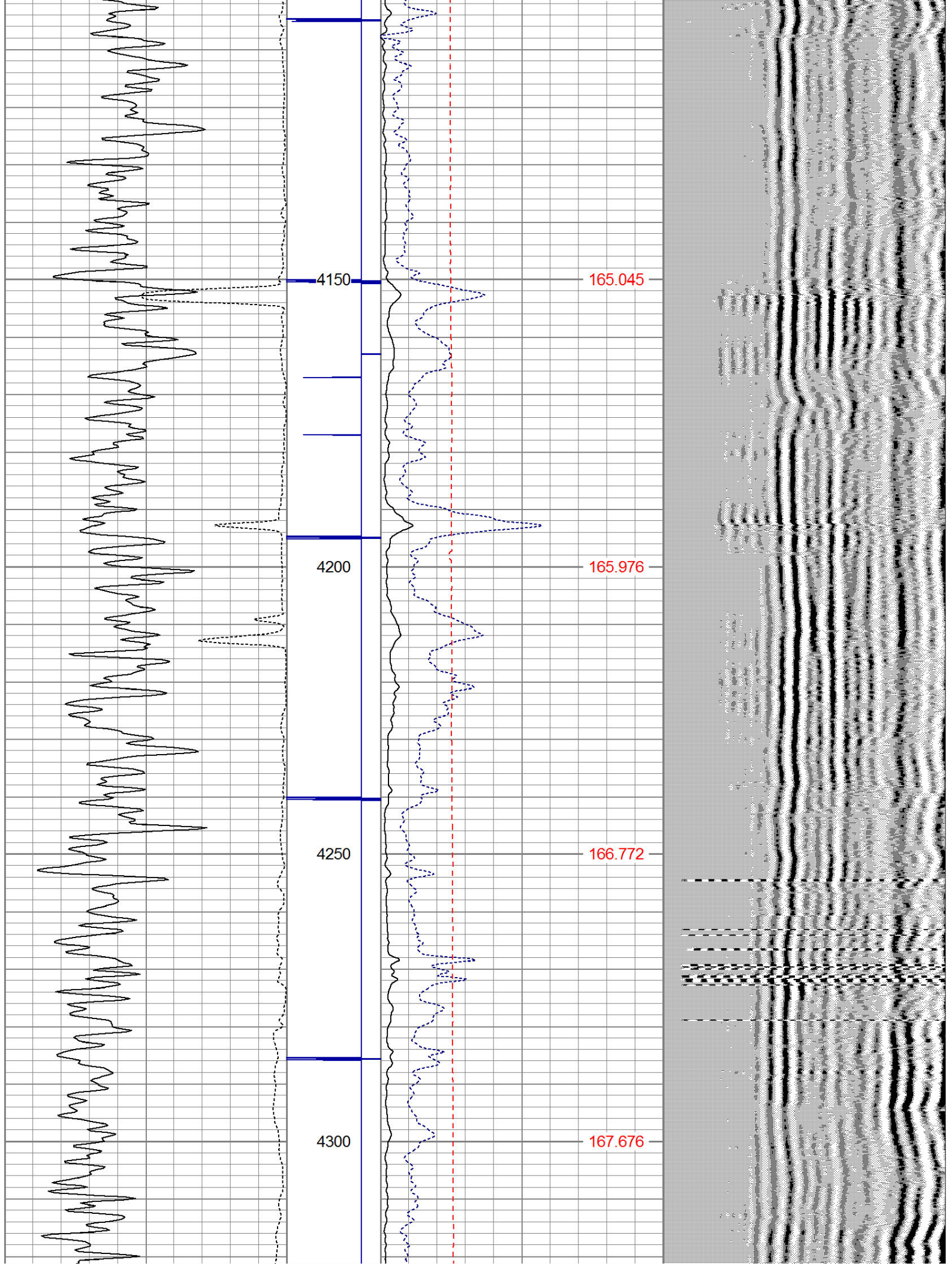



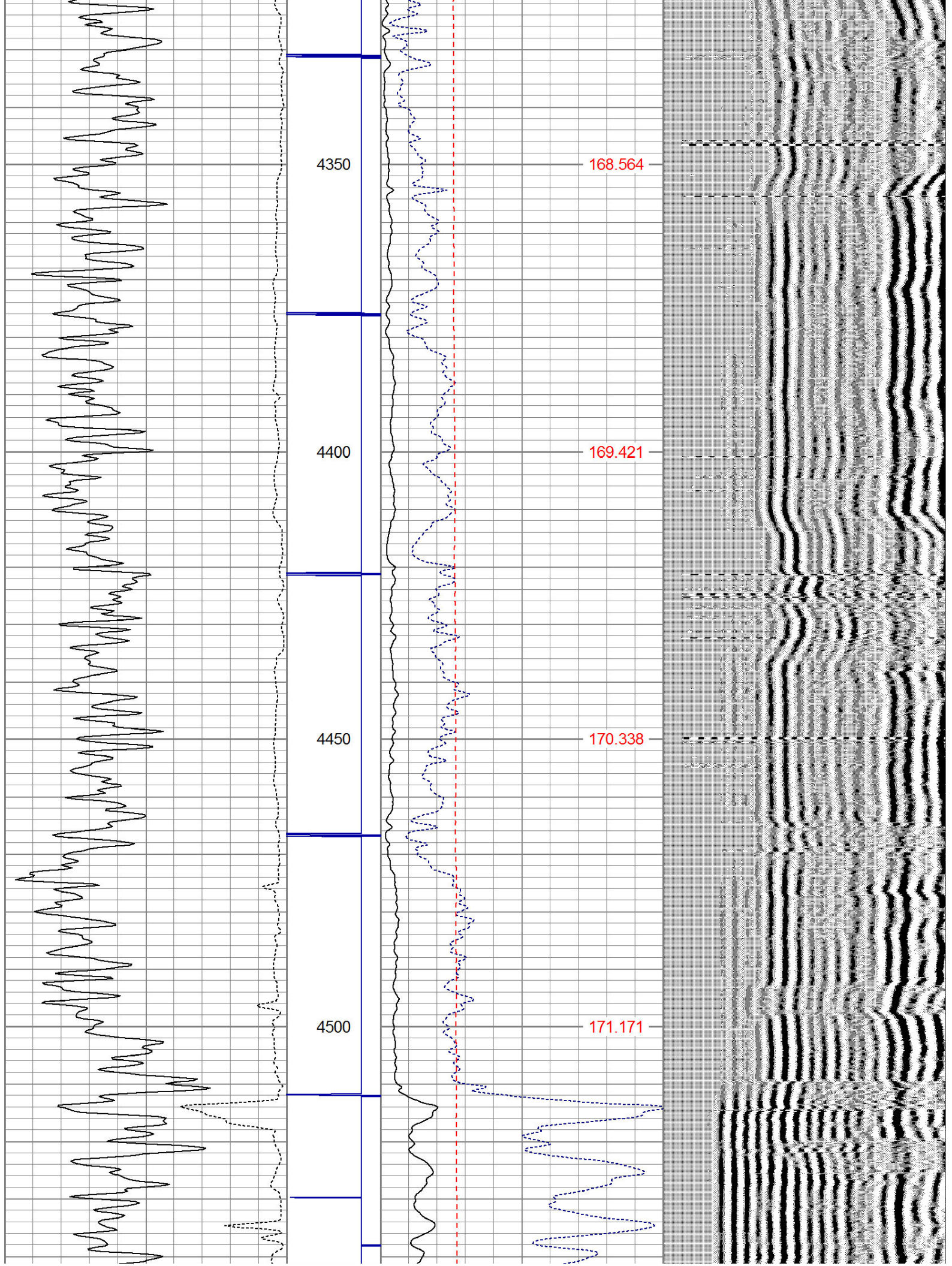



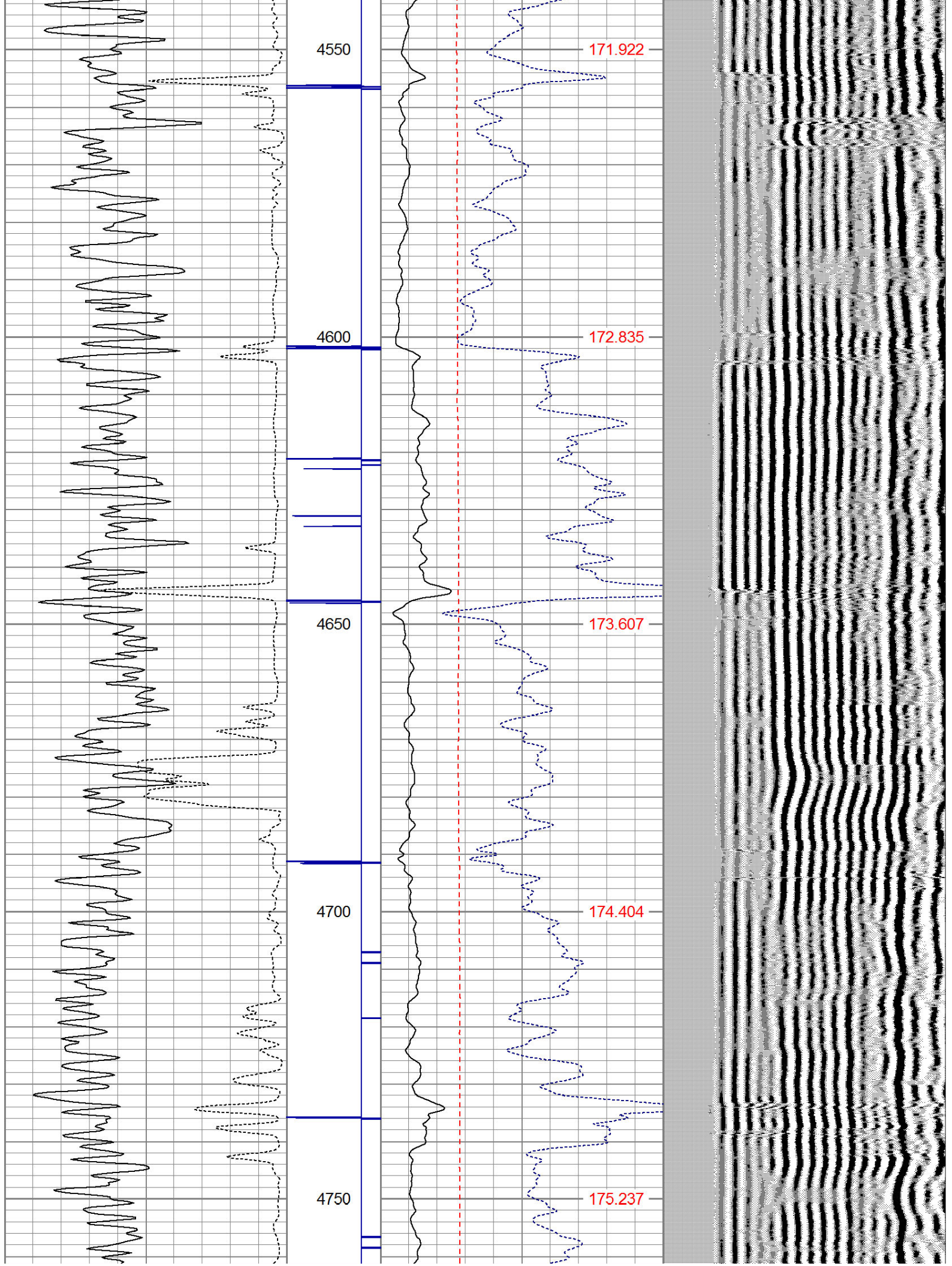



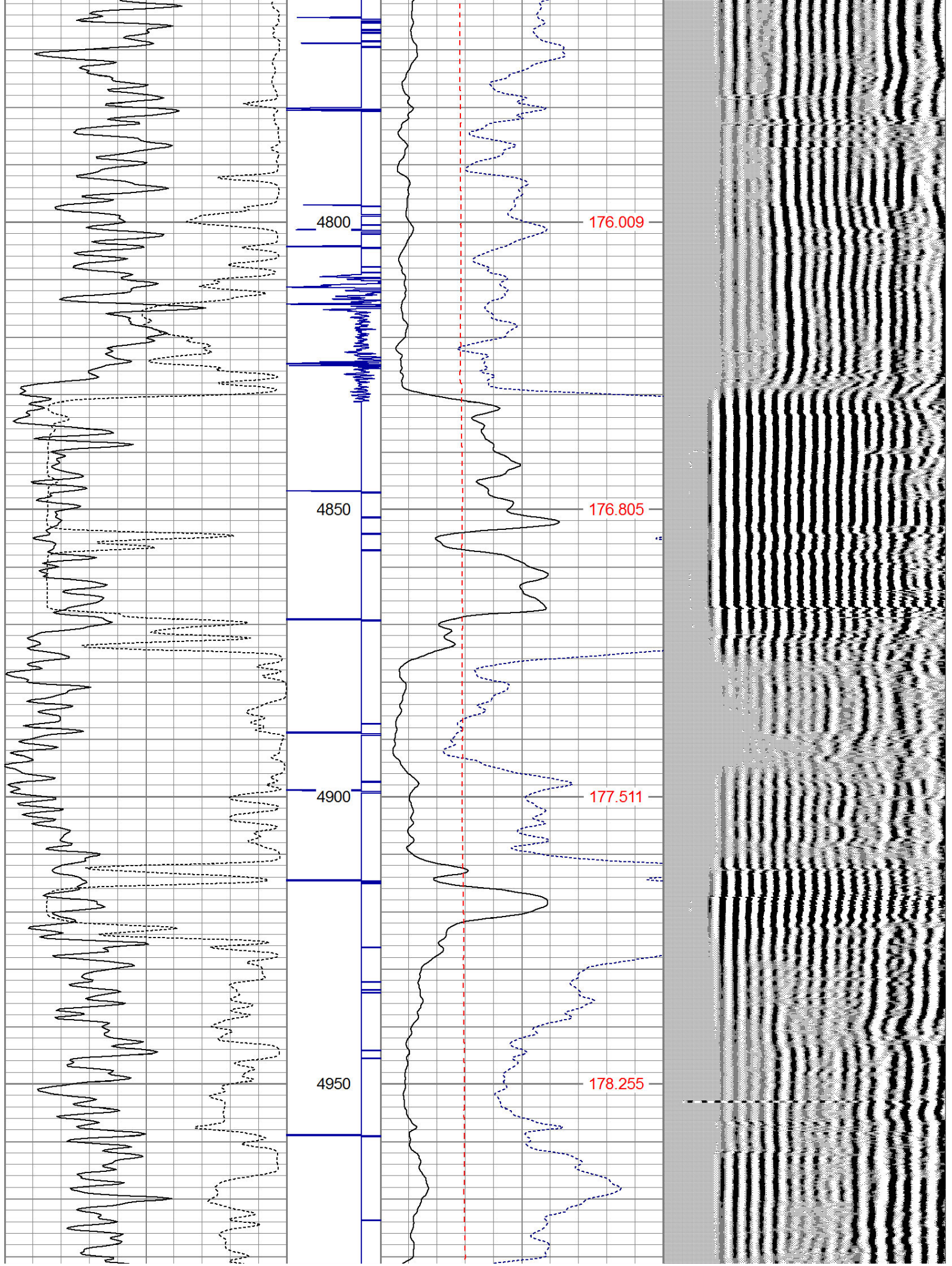



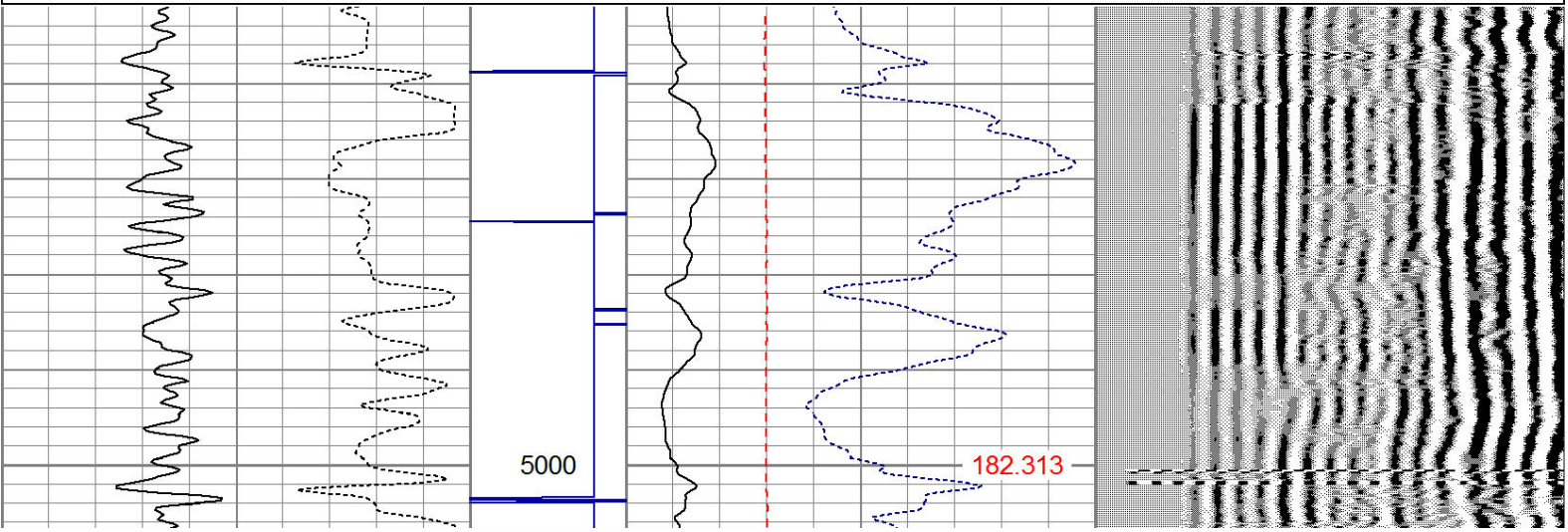
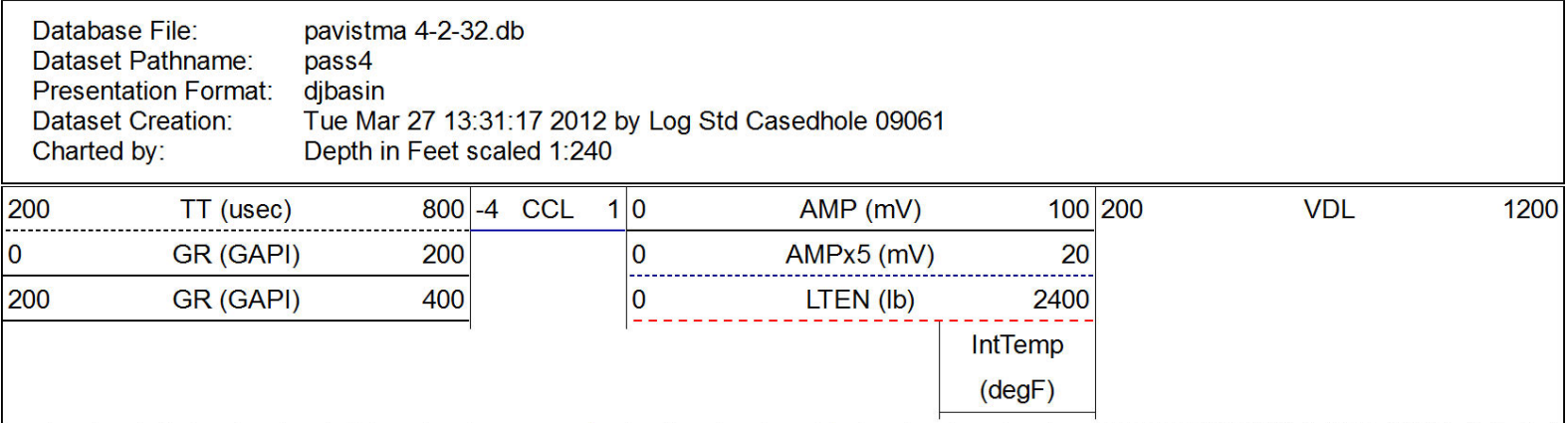
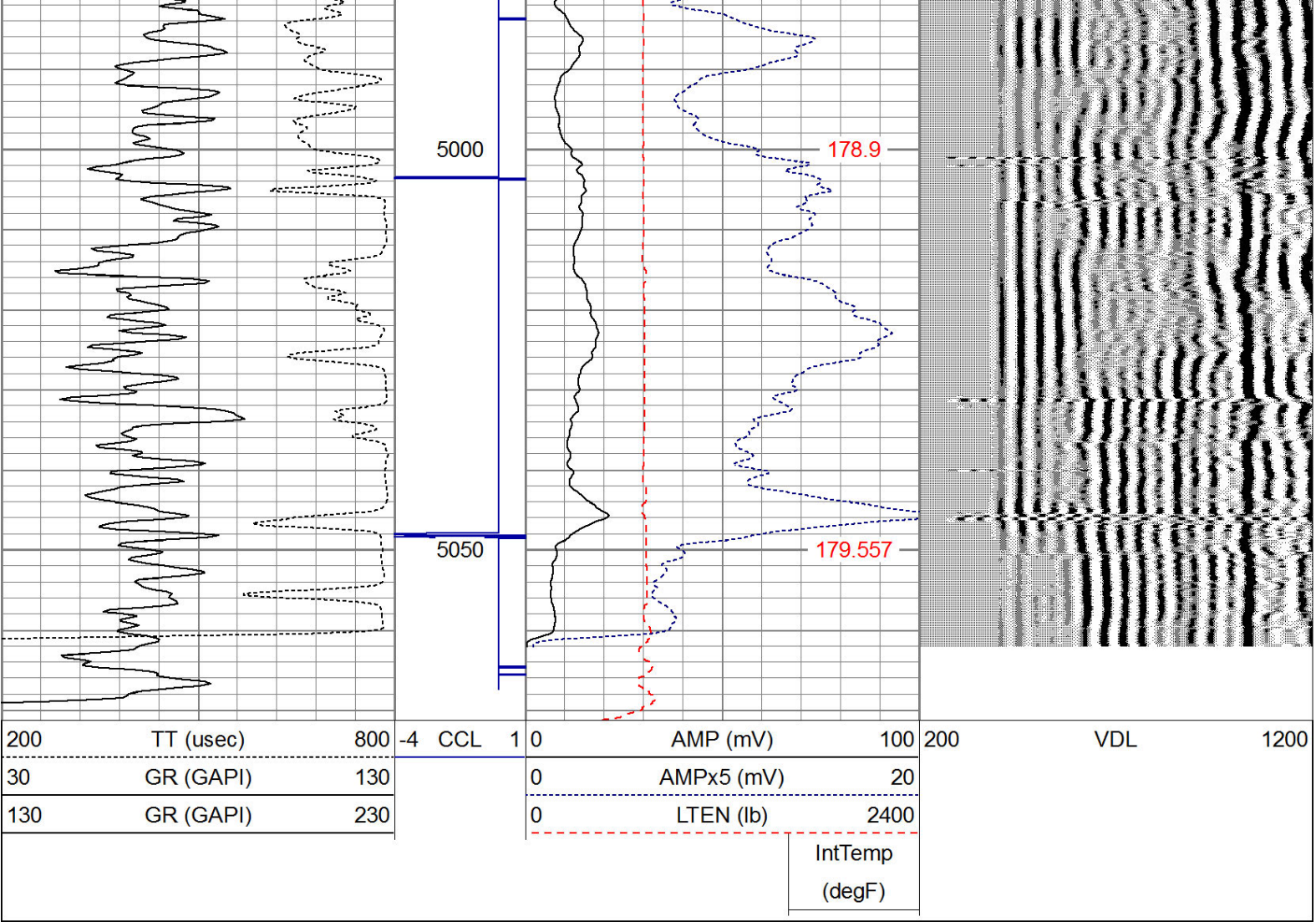



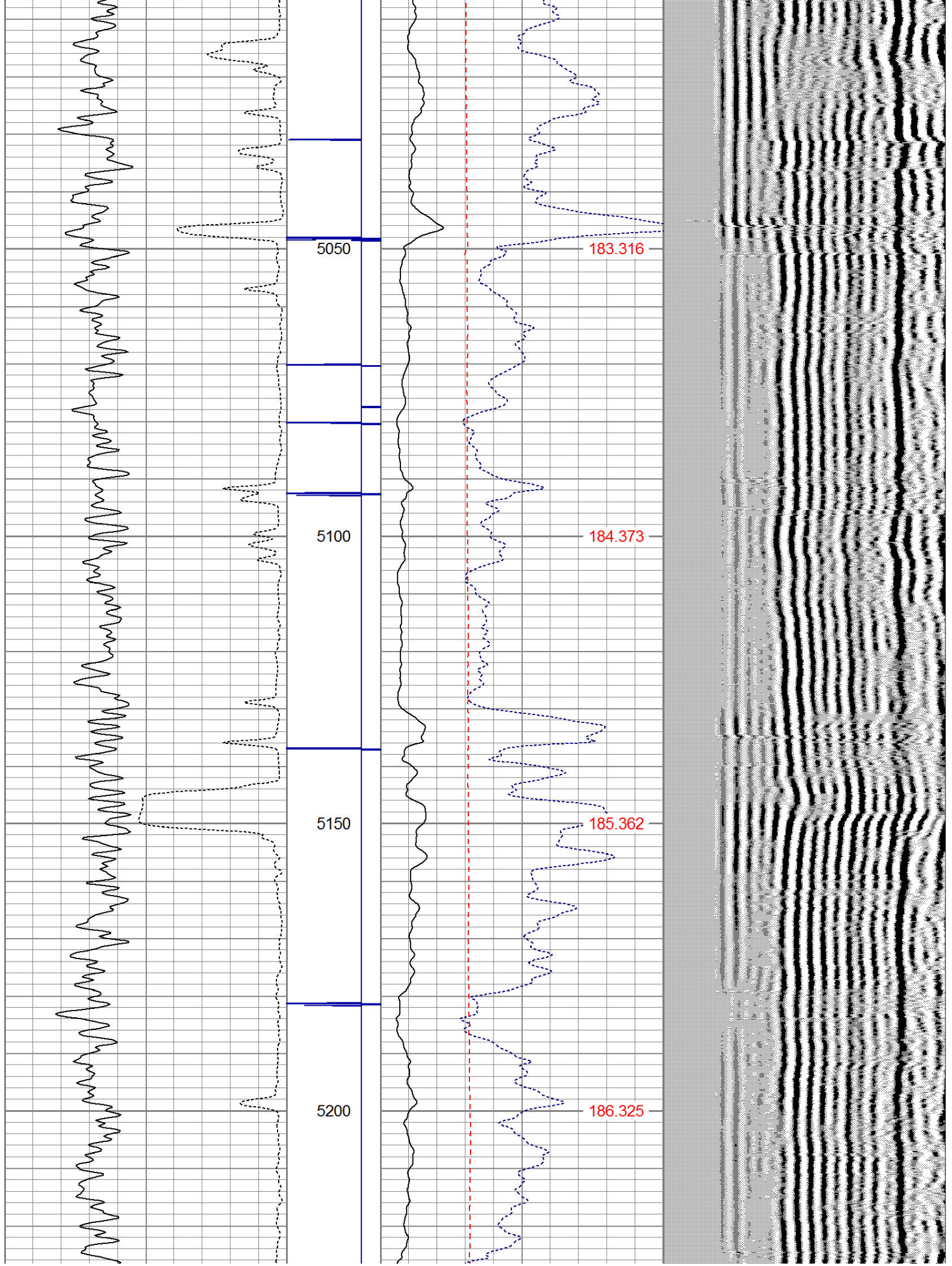



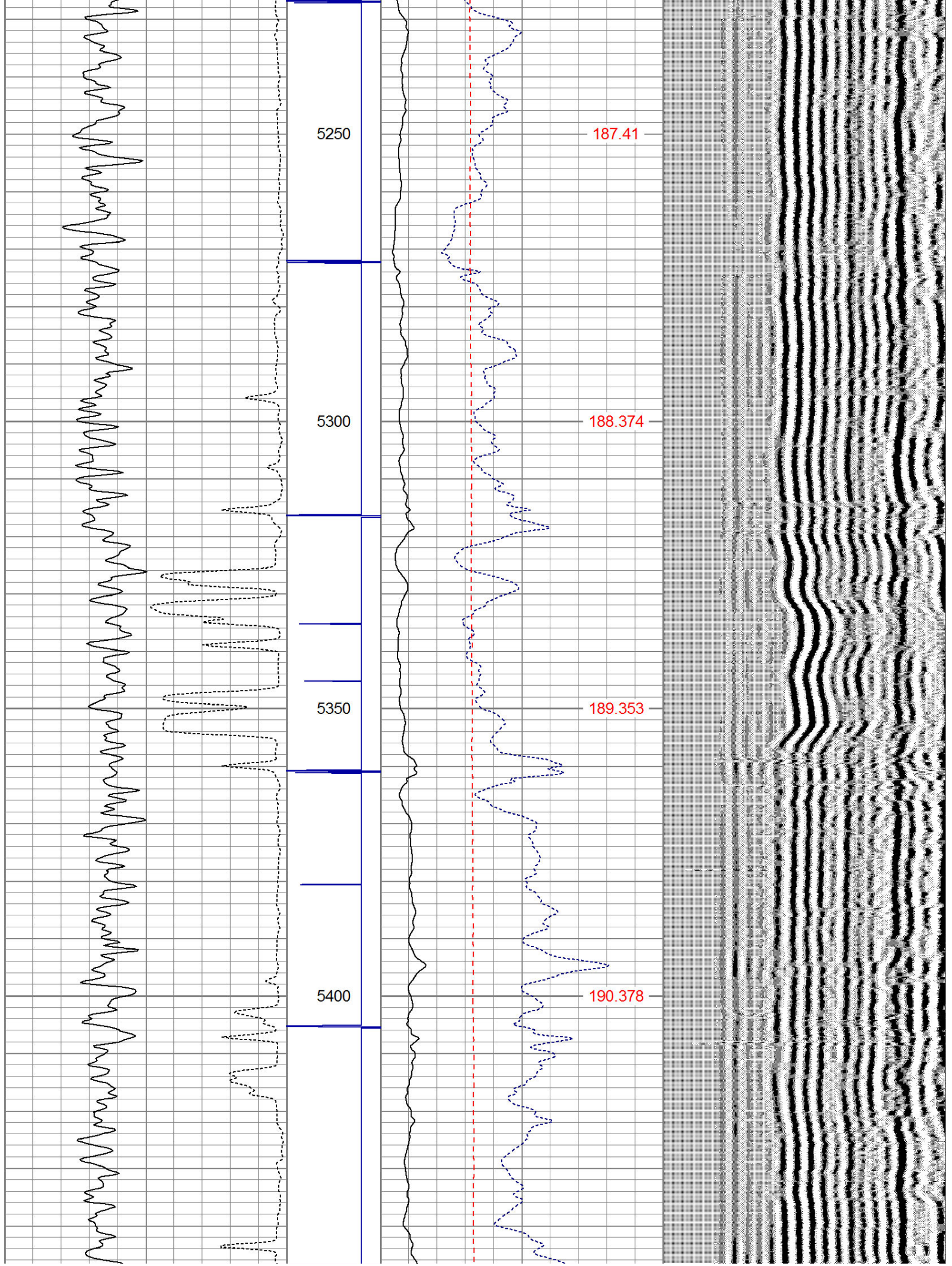



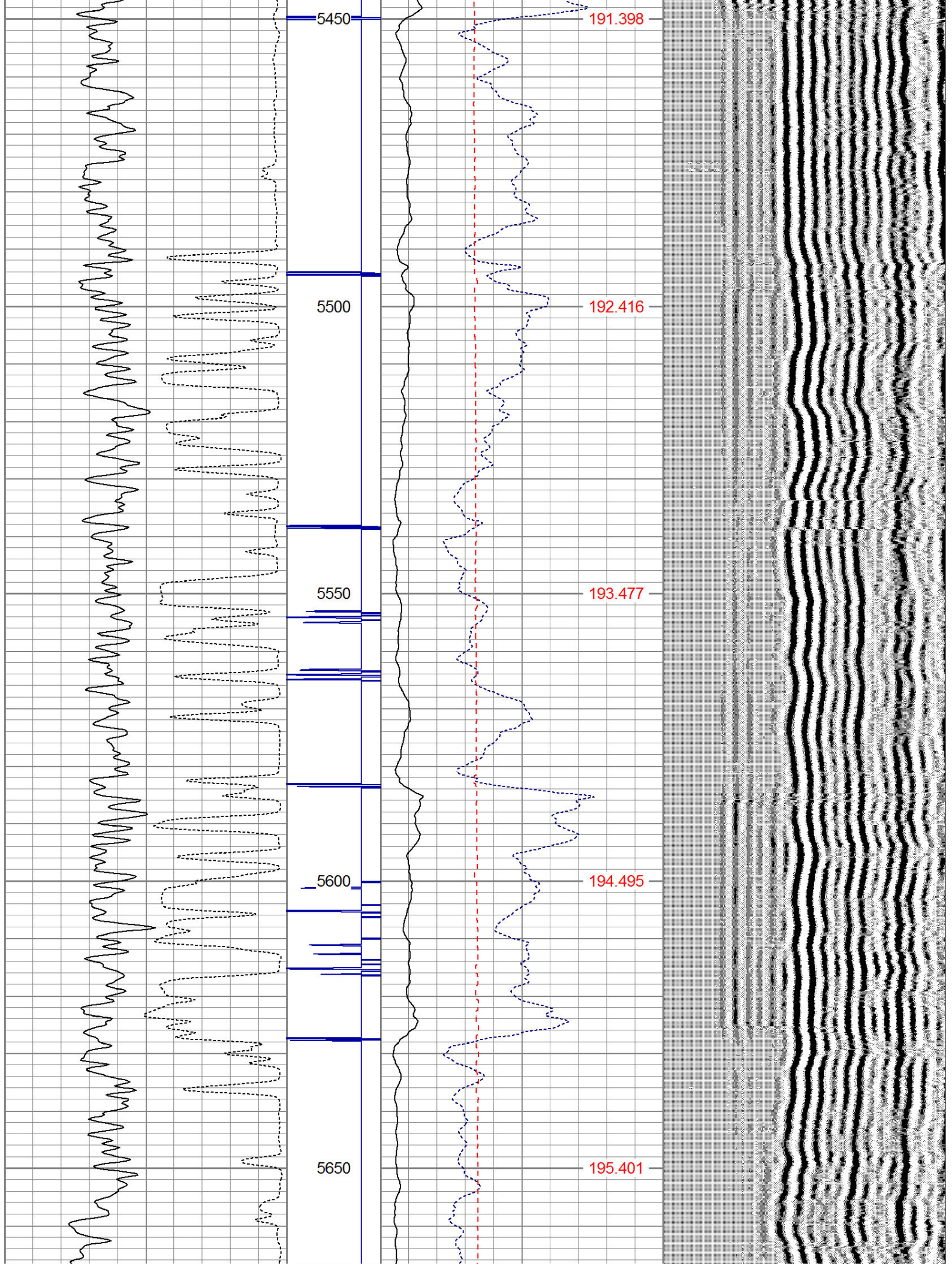



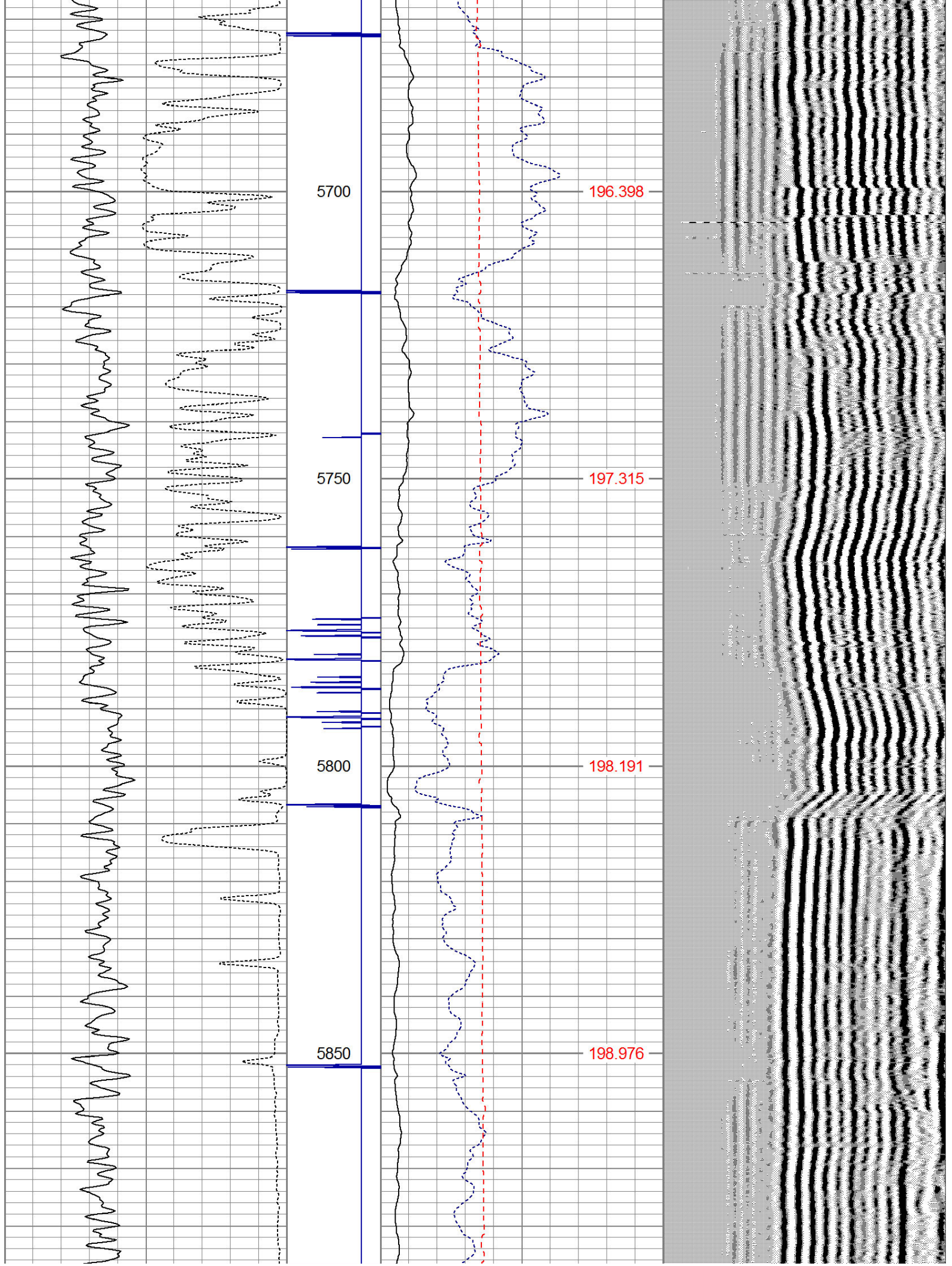



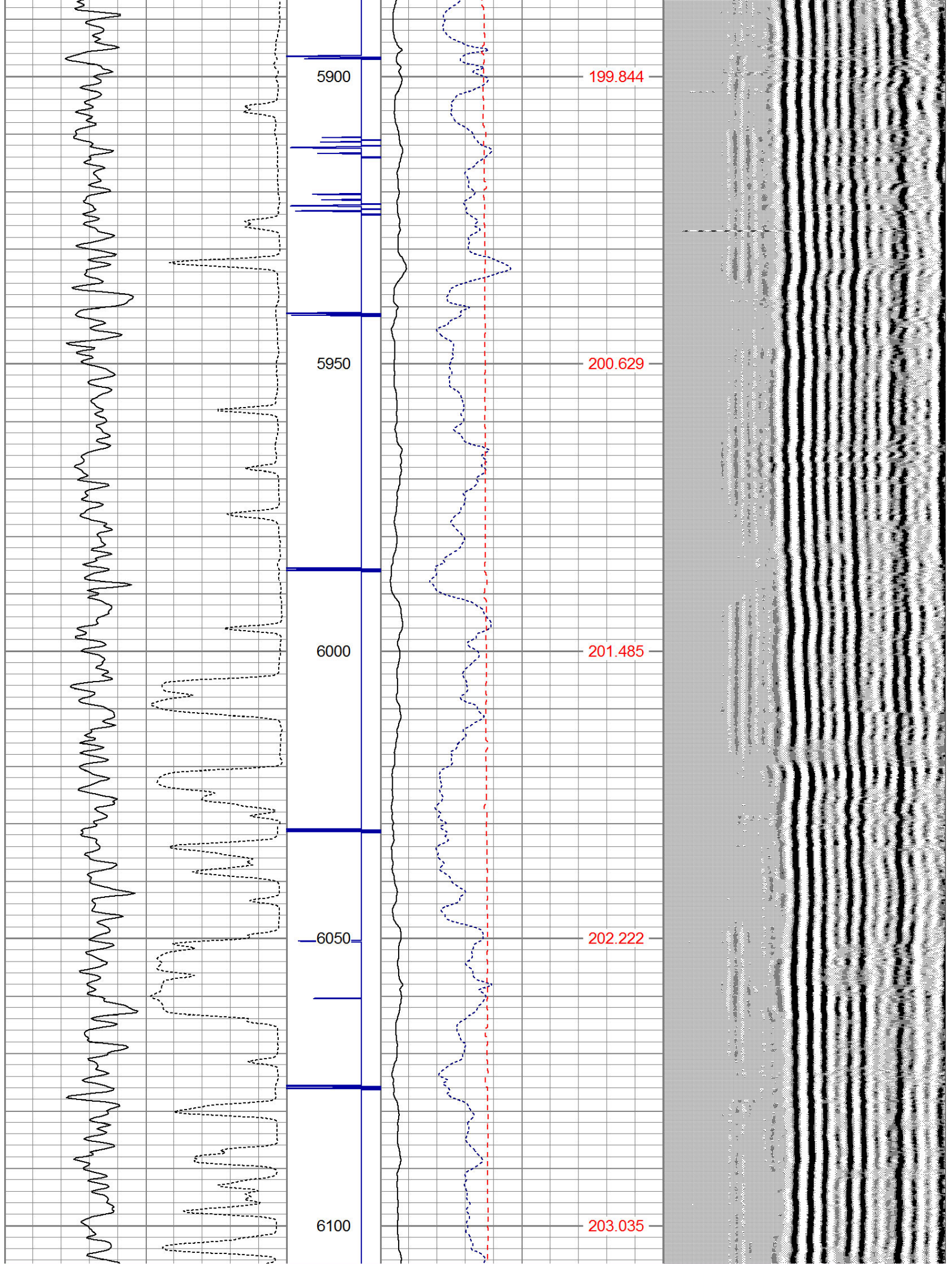



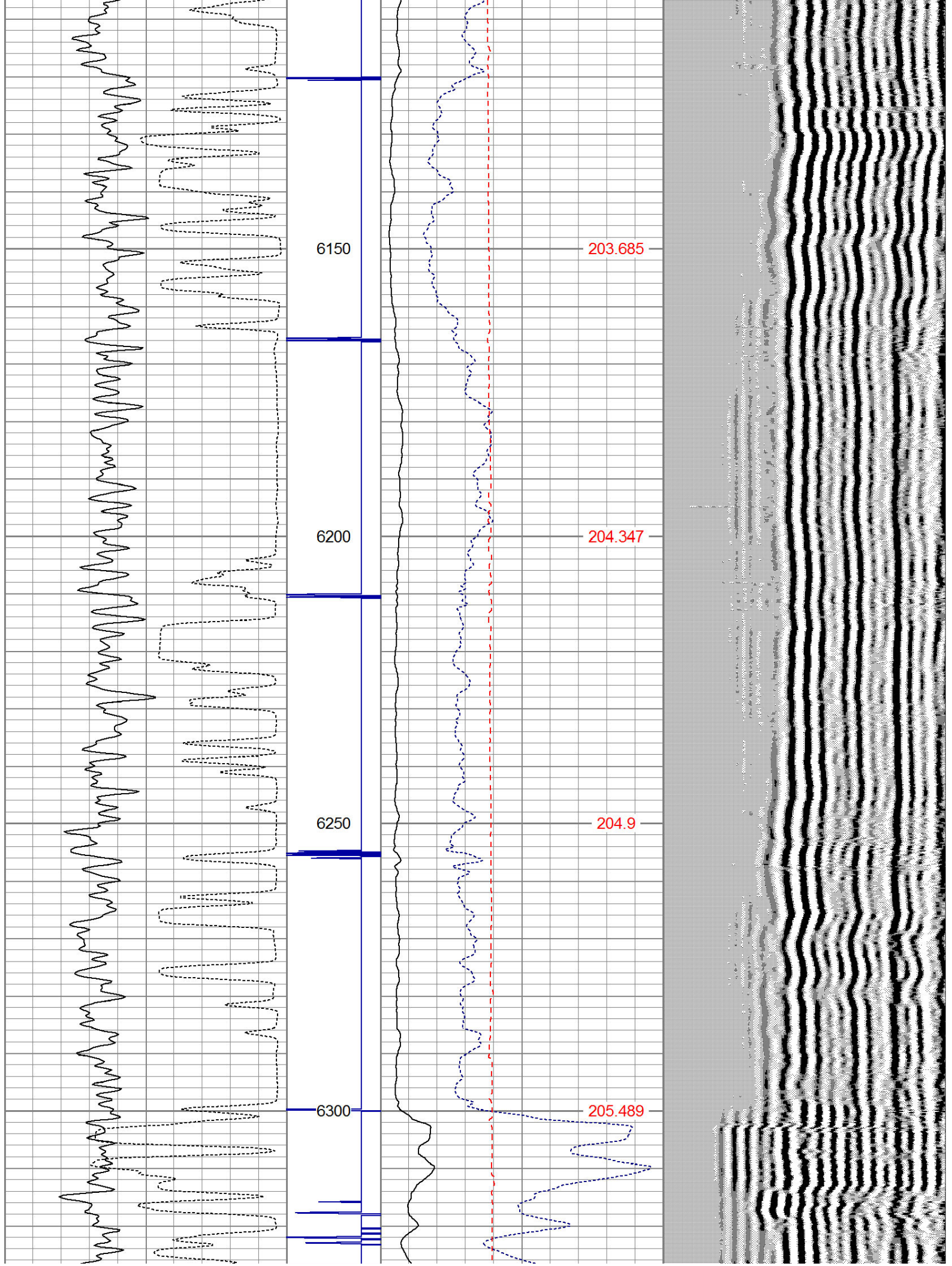



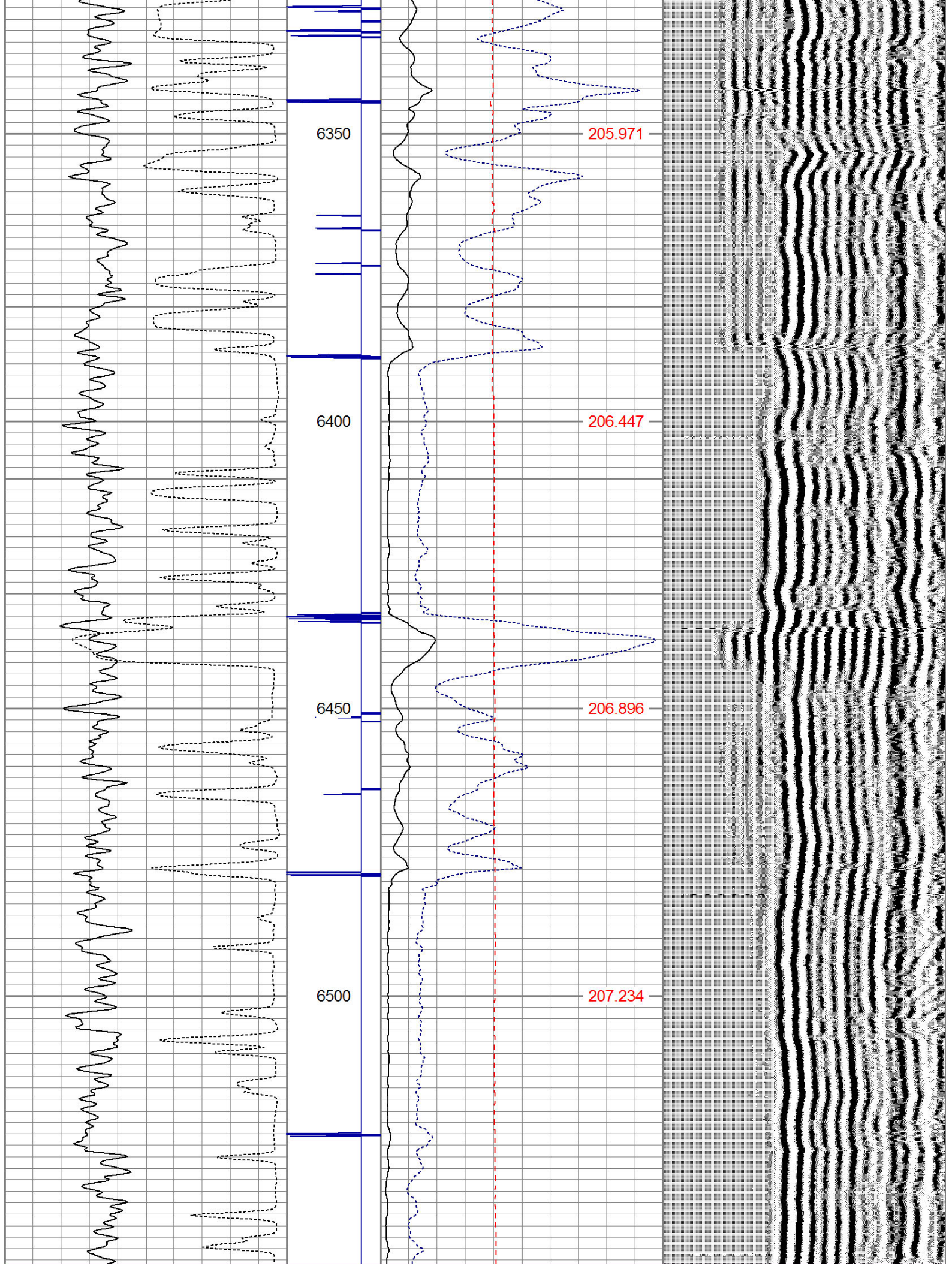



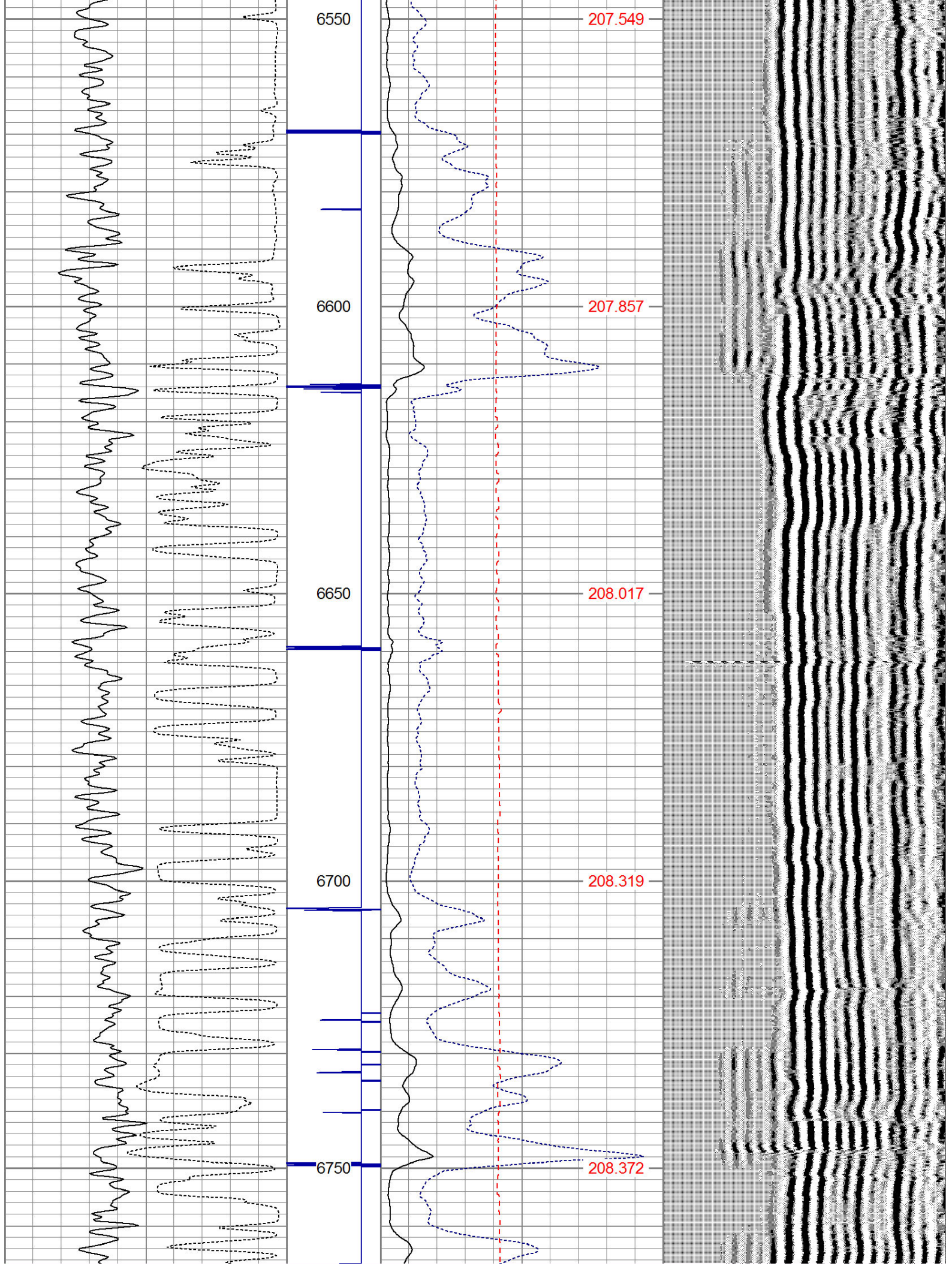



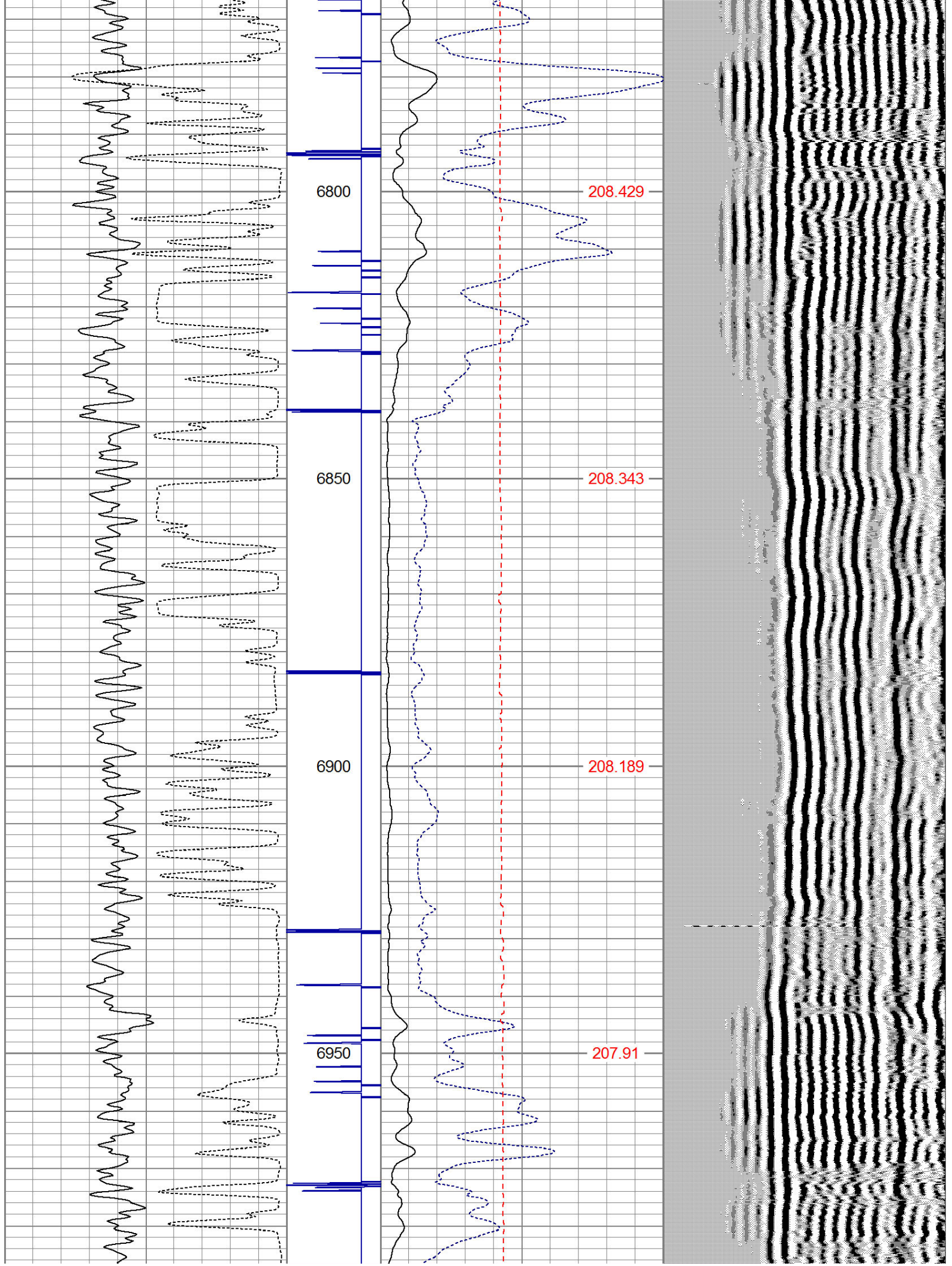



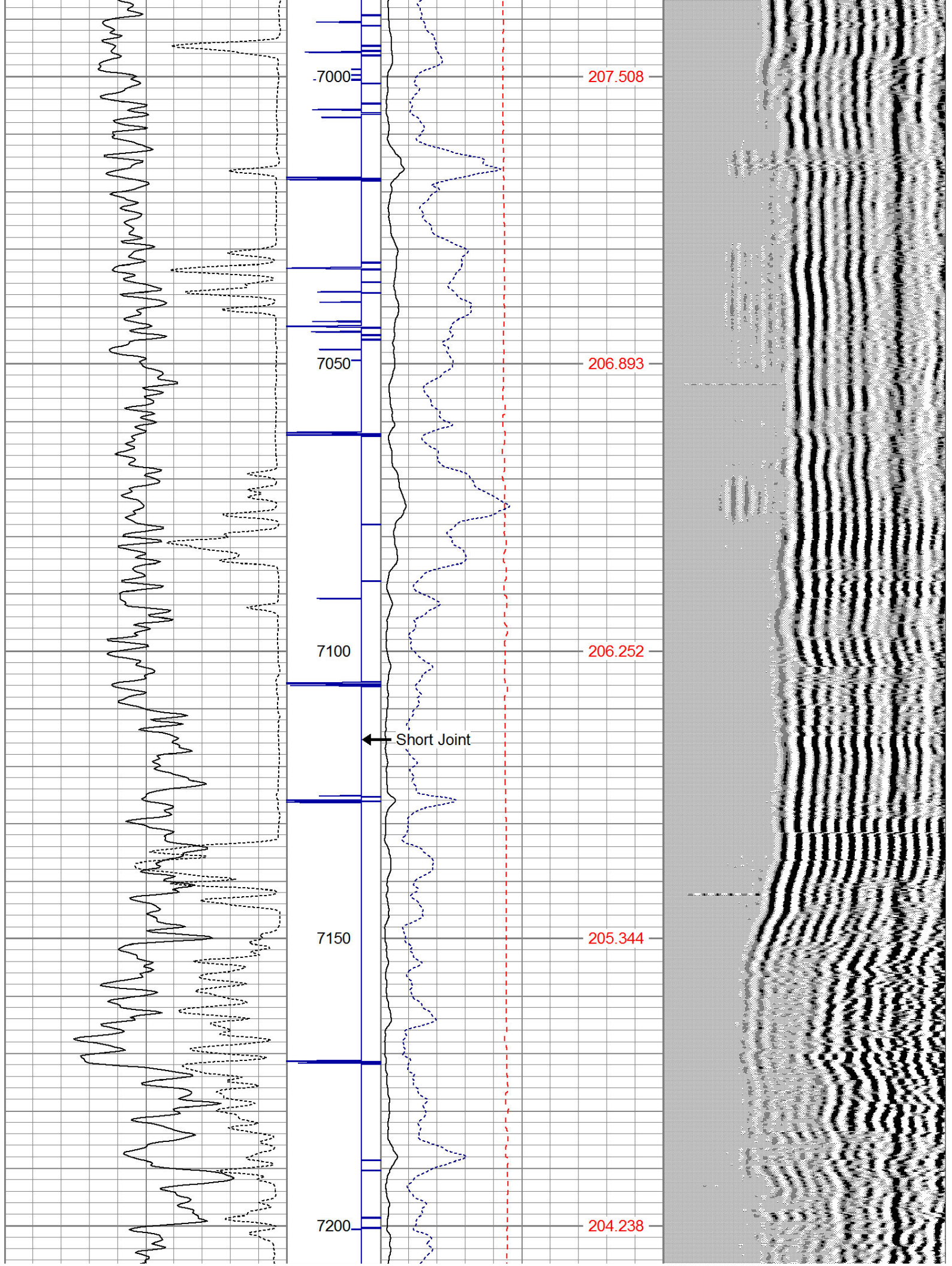



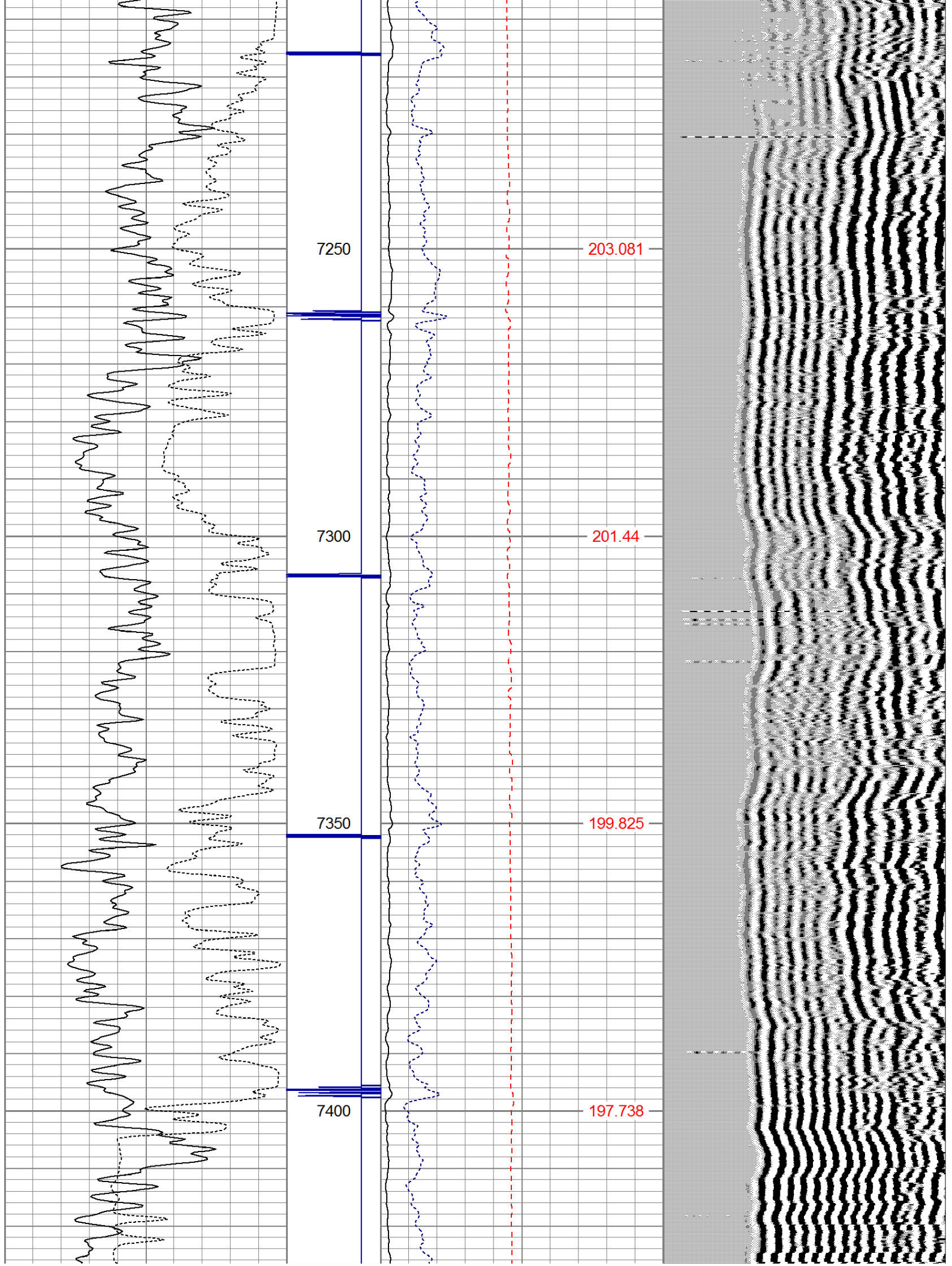



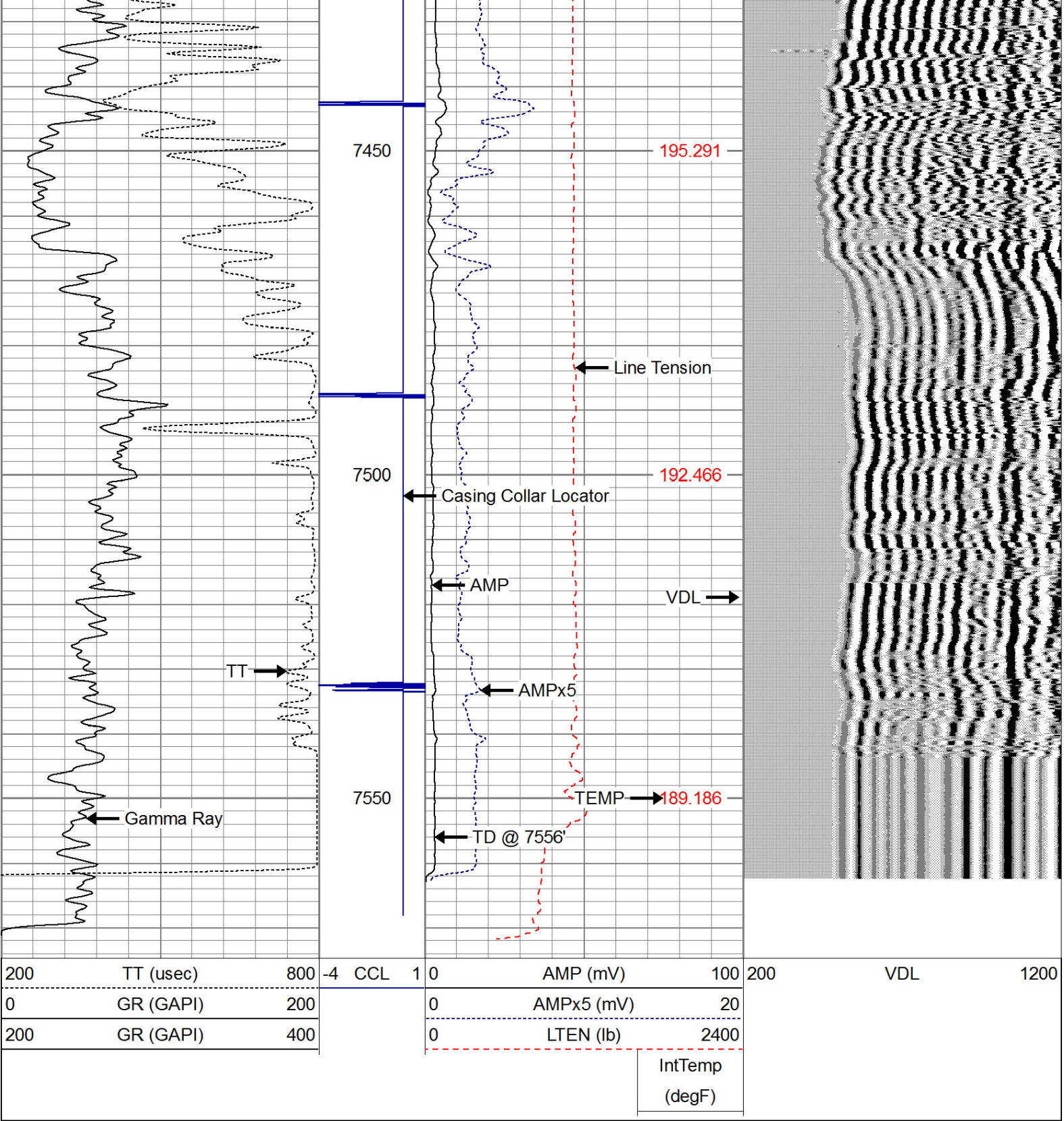

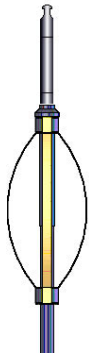
Sensor	Offset (ft)	Schematic	Description	Len (ft)	OD (in)	Wt (lb)
			STD-Standard (STNDRD) Standard Cable Head	1.00	1.44	10.00
			PTS275	2.83	2.75	

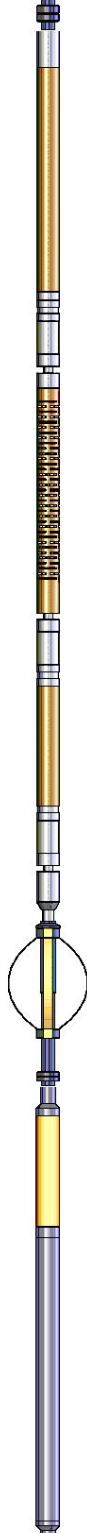

HEADVOLT	15.08					
IntTemp	13.67					
WVF3FT	10.42		RBT-Probe (Base) Probe Radii Bond Tool with Digital Telemetry	8.92	2.75	90.00
WVFCAL	10.42					
WVFS1	10.42					
WVFS2	10.42					
WVFS3	10.42					
WVFS4	10.42					
WVFS5	10.42					
WVFS6	10.42					
WVFS7	10.42					
WVFS8	10.42					
WVF5FT	9.42					
CNLSC	6.17					
CNSSC	5.33		CNT-Probe_B (275)	1.67	2.75	40.00
CCL	3.67					
GR	2.00		GR-Probe (275) Probe 2.75" 4 Channel Pulse	4.50	2.75	30.00
<div>Dataset: pavistma 4-2-32.db: field/well/run1/pass5</div> <div>Total Length: 18.92 ft</div> <div>Total Weight: 170.00 lb</div> <div>O.D. 2.75 in</div>						



Company TEKTON WINDSOR LLC  
 Well PAVISTMA 4-2-32  
 Field WATTENBERG  
 County WELD  
 State COLORADO