

CEMENT BOND LOG GAMMA RAY CCL V D L

Company Noble Energy INC.
Well MEGAN STATE H21-28D
Field Wattenberg
County Weld State Colorado

Location: API #: 05123322680000
SHL: 616' FSL & 1956' FEL SW SE
BHL: 83' FSL & 2452' FEL SW SE
SEC 16 TWP 3N RGE 65W
Permanent Datum GL Elevation 4834
Log Measured From KB 15'
Drilling Measured From KB
Other Services
K.B. 4849
D.F. 4849
G.L. 4834

Date February 7, 2012

Run Number One
Depth Driller 7854
Depth Logger 7774
Bottom Logged Interval 7773
Top Log Interval 1295
Casing Size 4 1/2"
Type Fluid Water
Max. Recorded Temp. 245 deg F
Estimated Cement Top 1920
Time Well Ready Crane
Time Logger On Bottom AM
Unit Number 4367
Tool Size / ID Number 2.75 Probe 101010 2.75 Probe 110802
Location Plattville, CO
Recorded By K. Monaghan
Witnessed By J. Brnak

Borehole Record
Run Number Bit From To Size Weight From To

Casing Record
Size Wgt/Ft Top Bottom
Surface String 8 5/8" 24 lb/ft J-55 Surface 752
Prot. String
Production String 4 1/2" 11.6 lb/ft M-80 Surface 7844
Liner

<<< Fold Here >>>

All interpretations are opinions based on inferences from electrical or other measurements and we cannot and do not guarantee the accuracy or correctness of any interpretation, and we shall not, except in the case of gross or willful negligence on our part, be liable or responsible for any loss, costs, damages, or expenses incurred or sustained by anyone resulting from any interpretation made by any of our officers, agents or employees. These interpretations are also subject to our general terms and conditions set out in our current Price Schedule.

Comments

Thank You For Choosing Superior Well Services!!!
API# 05-123-32268-0000
Correlated to PSI's
Compensated Density / Compensated Neutron / Microlog
Dated: January 15, 2012
Directions: 32 & 39, E 1mi, N .2, E .2, N .4, SE .3, S .2 Into

Database File: cblmegan state h21-28d.db
Dataset Pathname: pass4
Presentation Format: noble en
Dataset Creation: Tue Feb 07 12:07:10 2012 by Log SCH 111116
Charted by: Depth in Feet scaled 1:240

85	CCL	-4.3
30	Gamma Ray (GAPI)	130
340	TT3 (usec)	240

0	Amplified Amplitude (mV)	30	200
0	Amplitude (mV)	100	

	Variable Density	1200
--	------------------	------

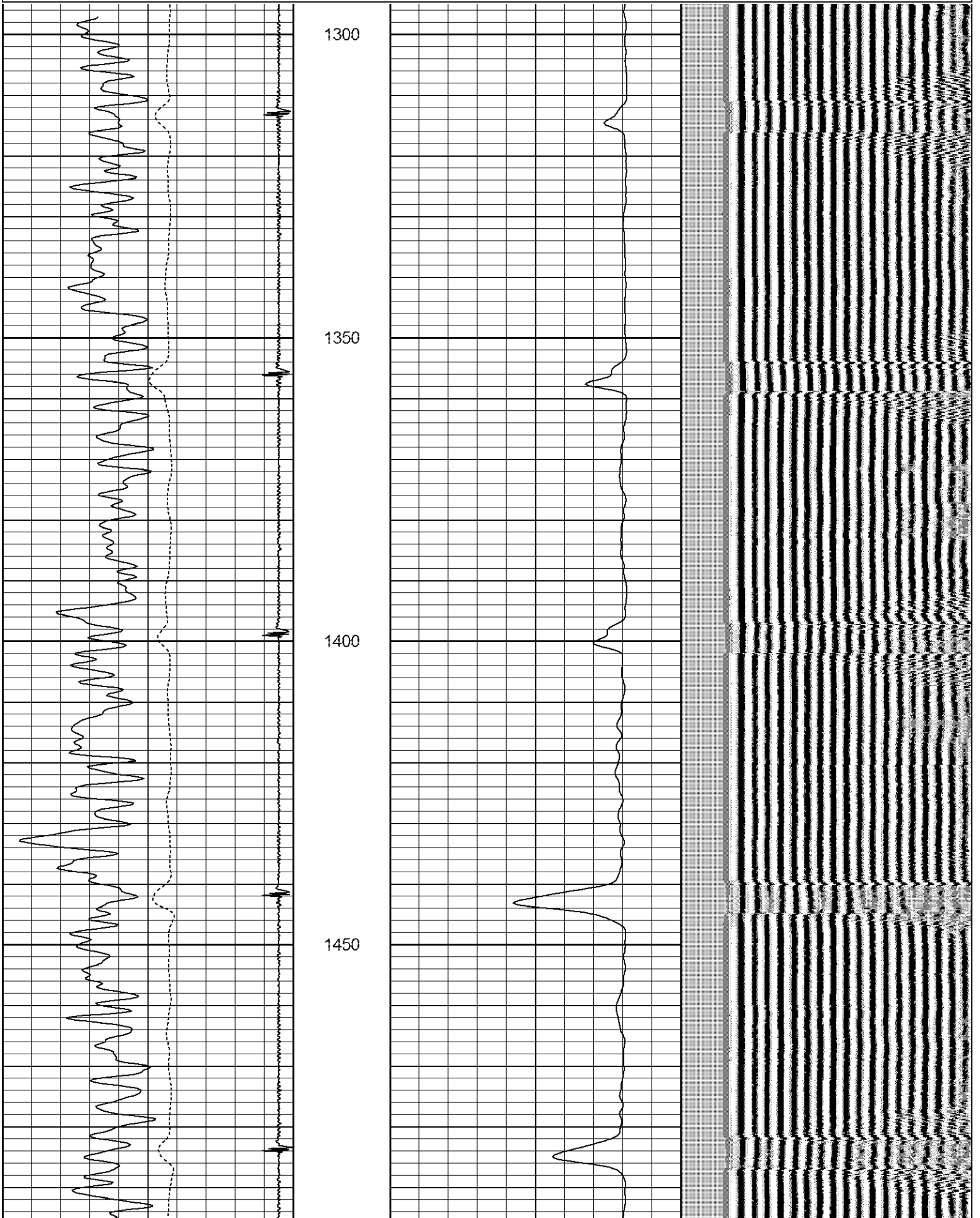

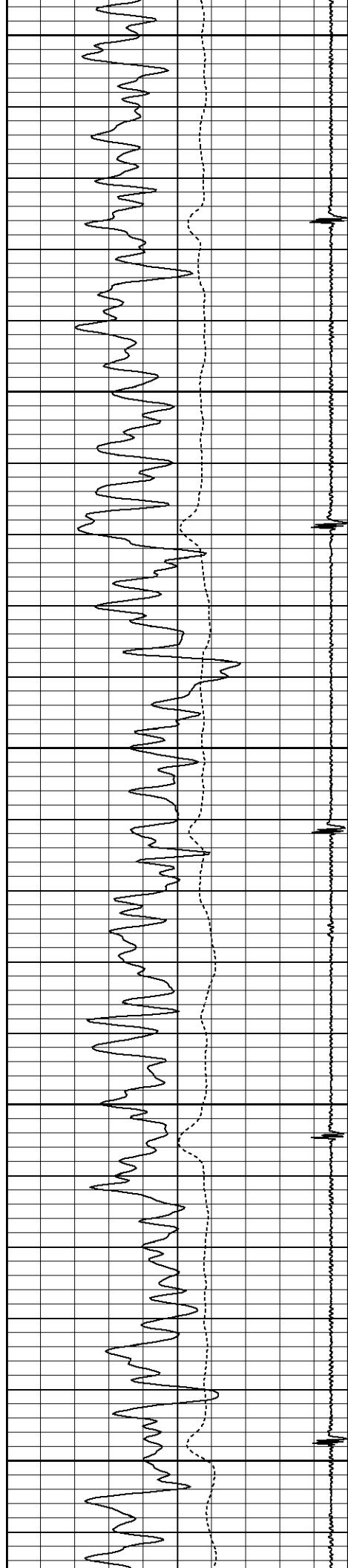

1500

1550

1600

1650

1700

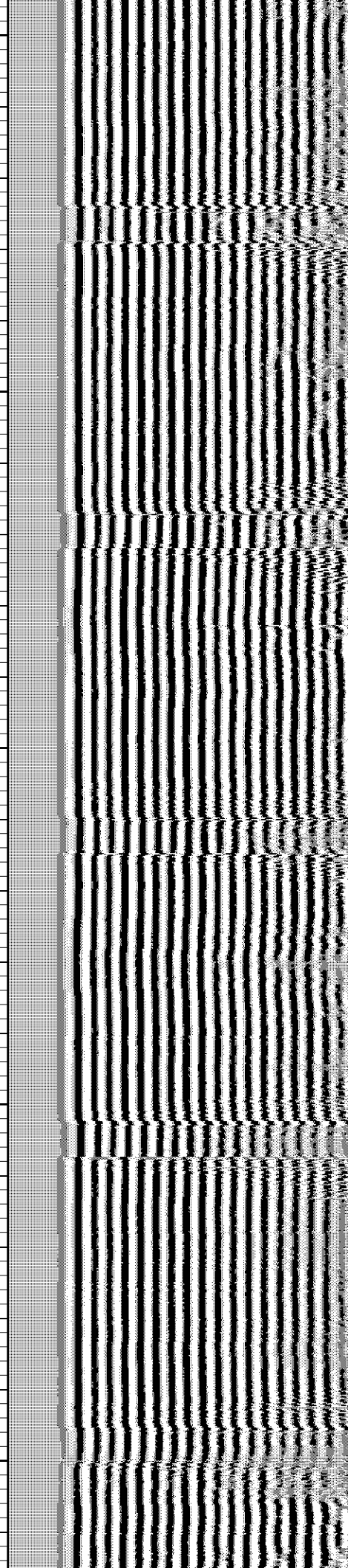
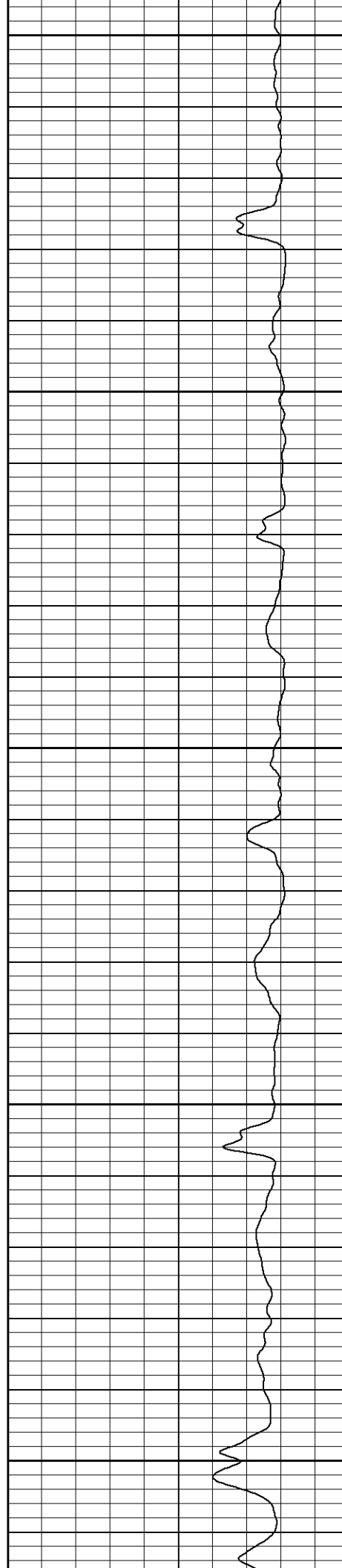

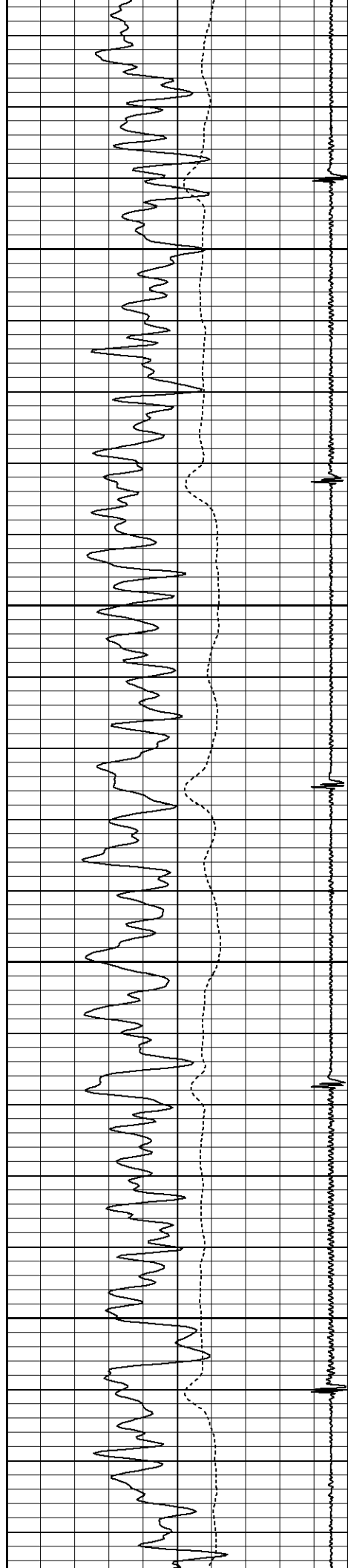

1750

1800

1850

1900

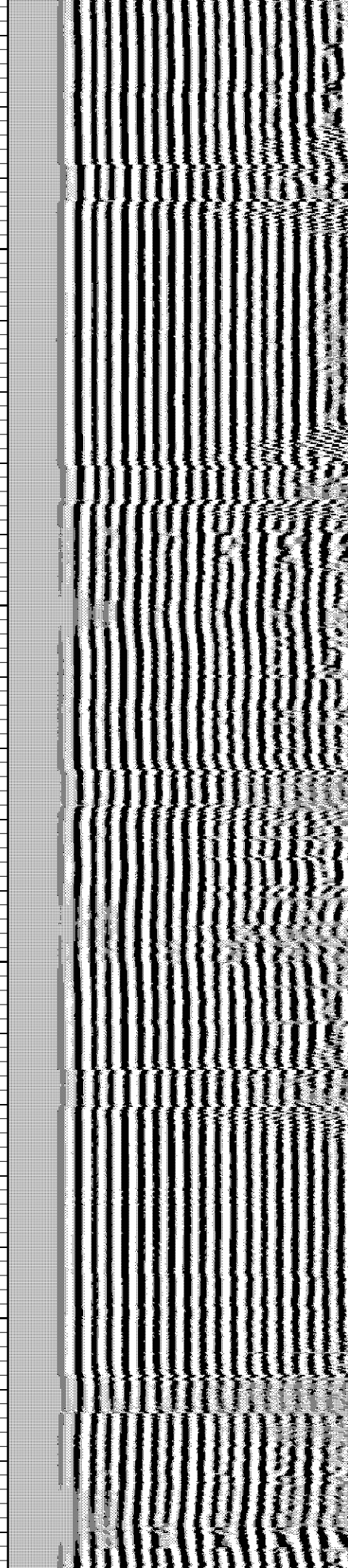
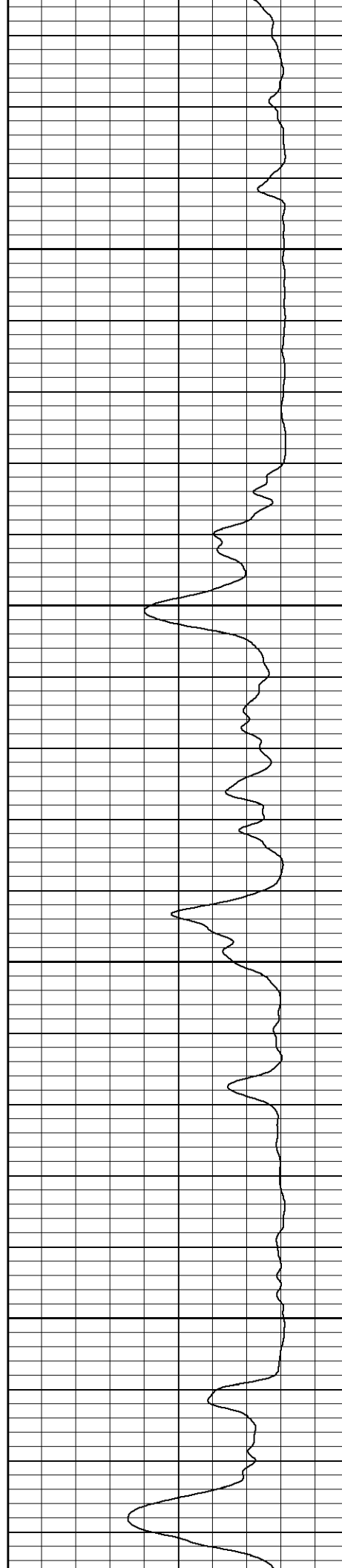

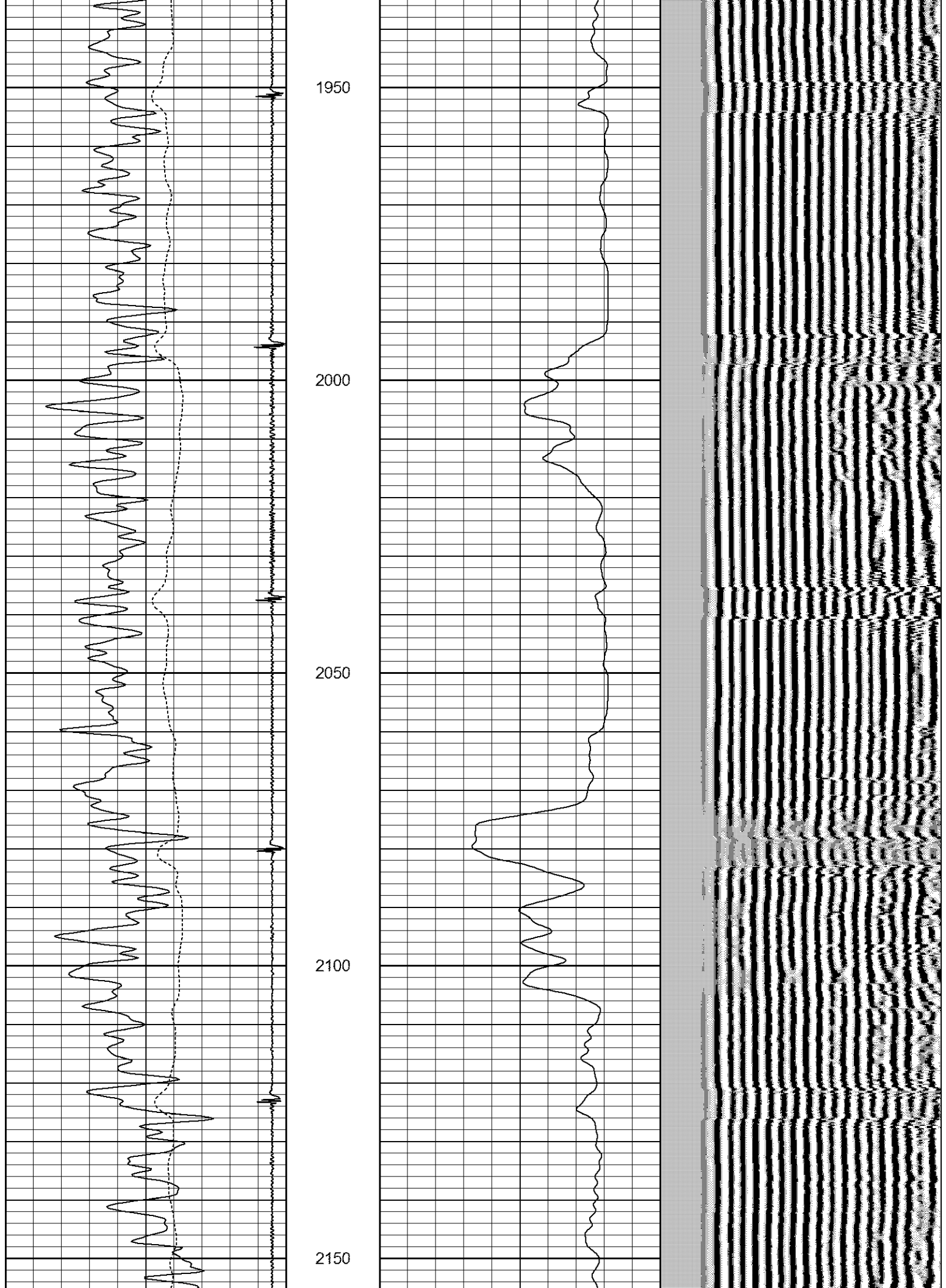

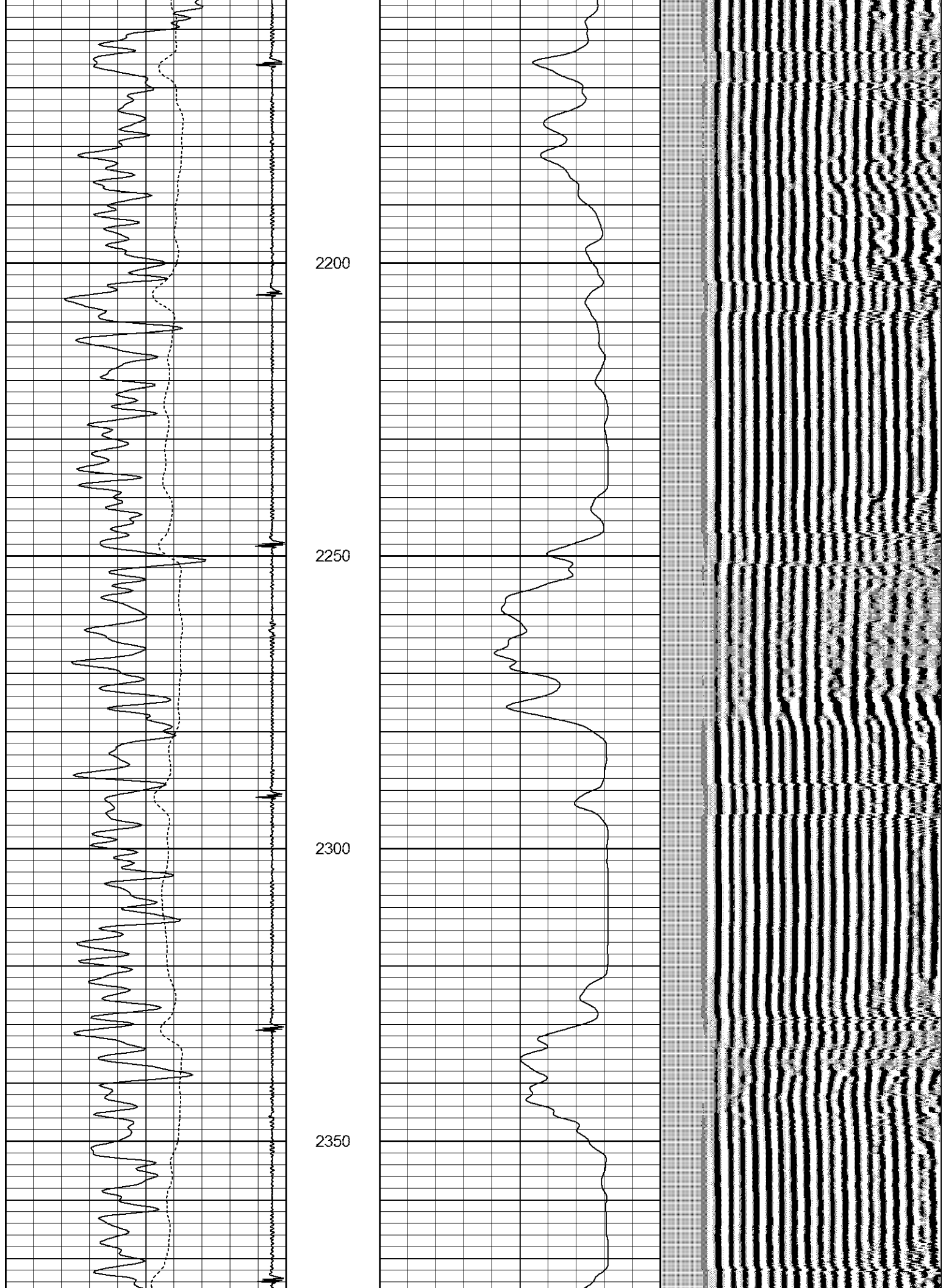

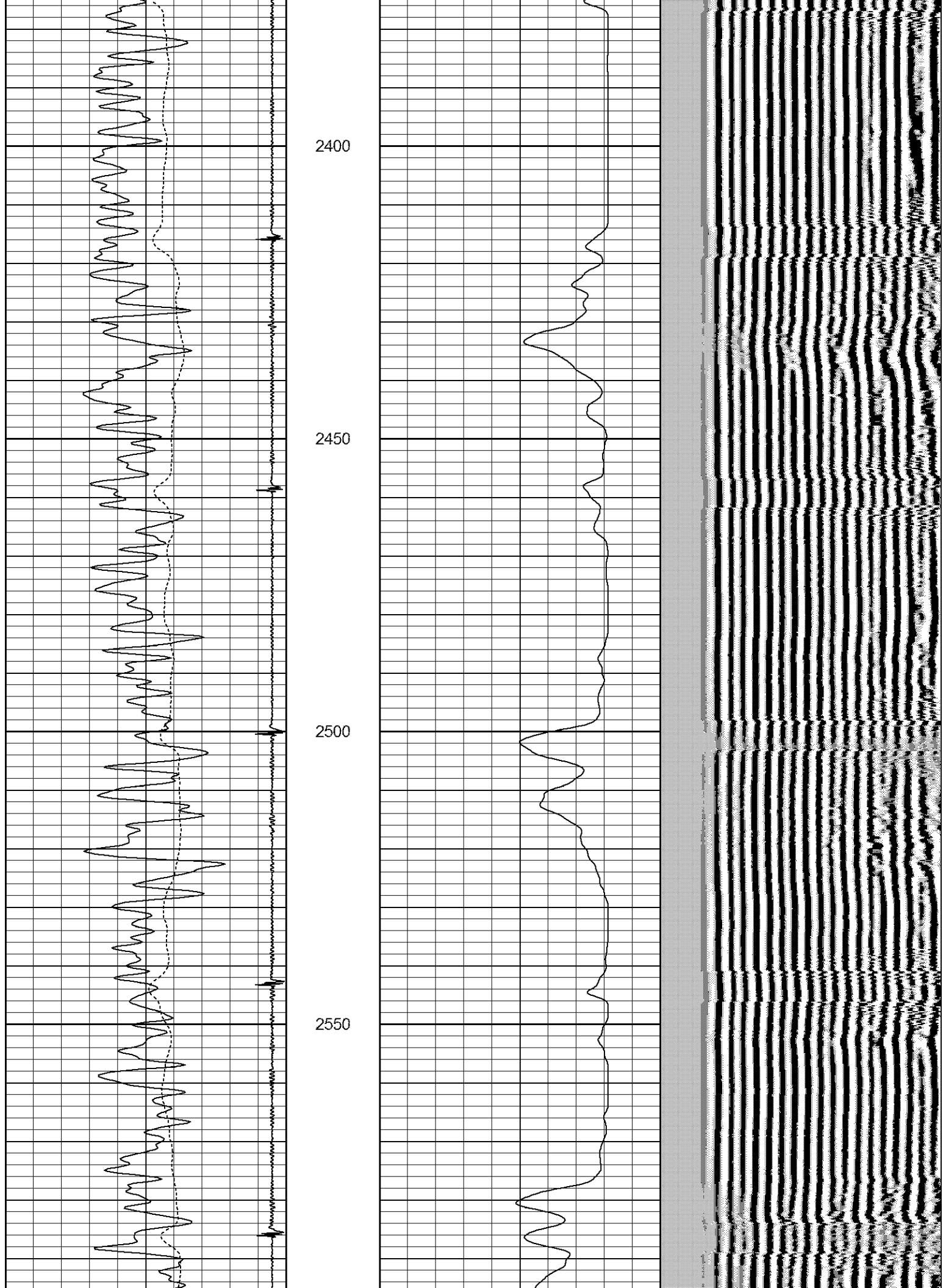

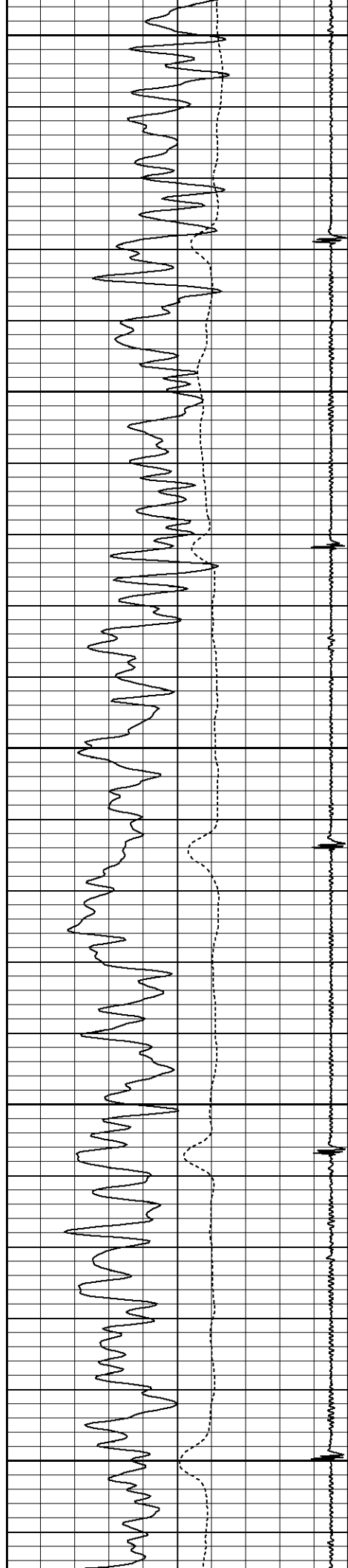

2600

2650

2700

2750

2800

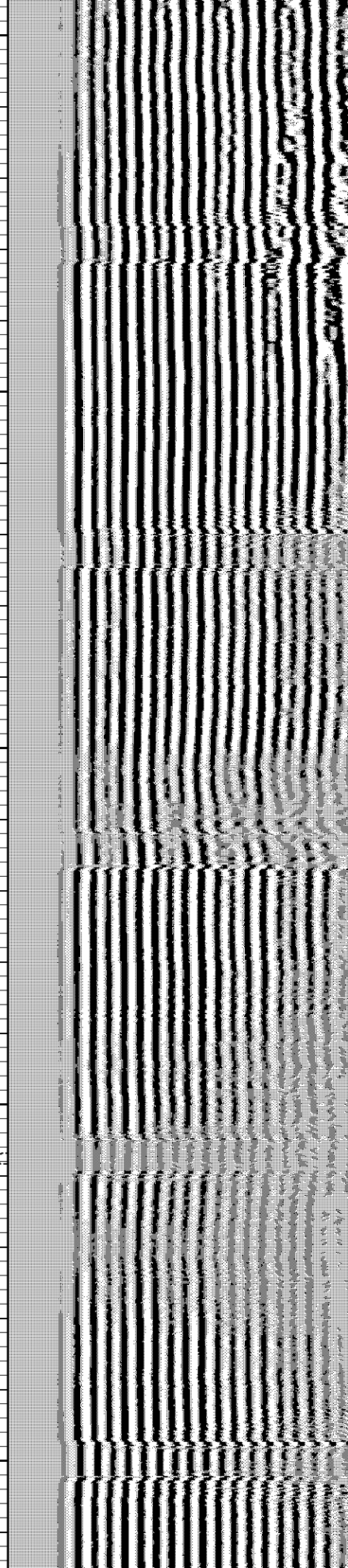
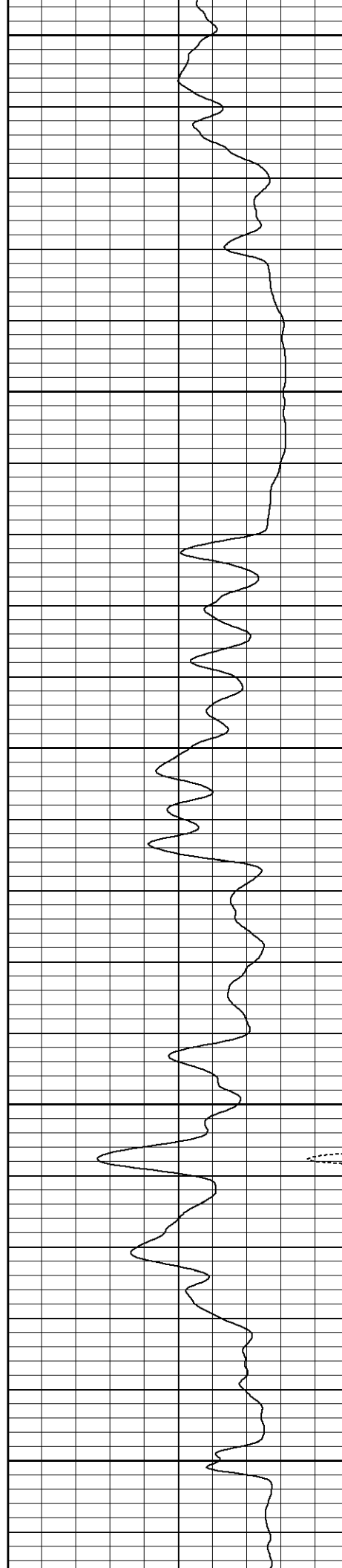

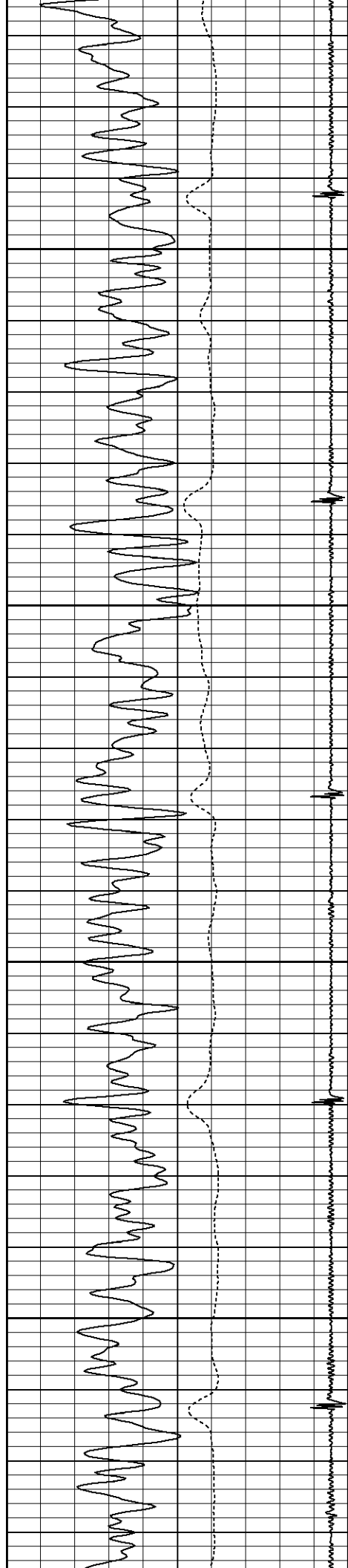

2850

2900

2950

3000

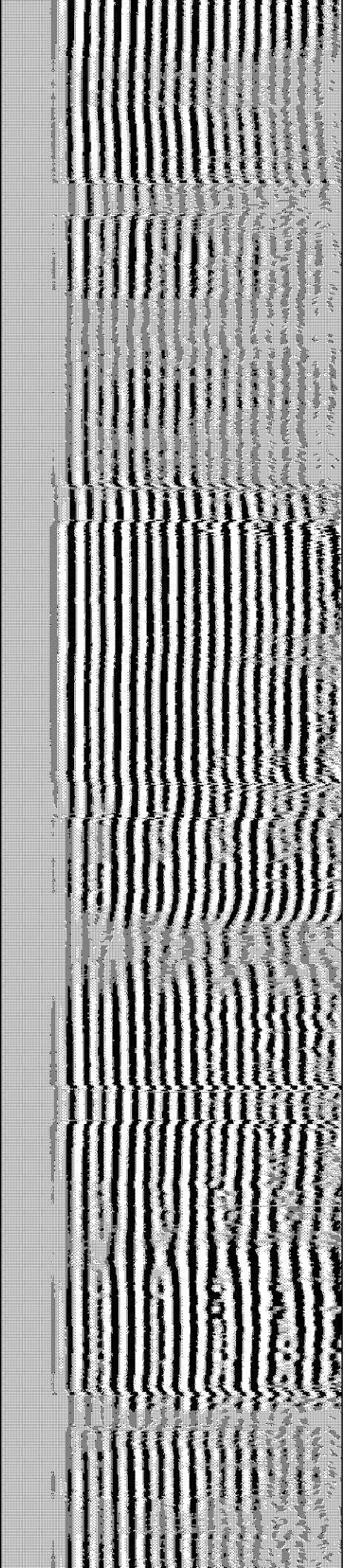
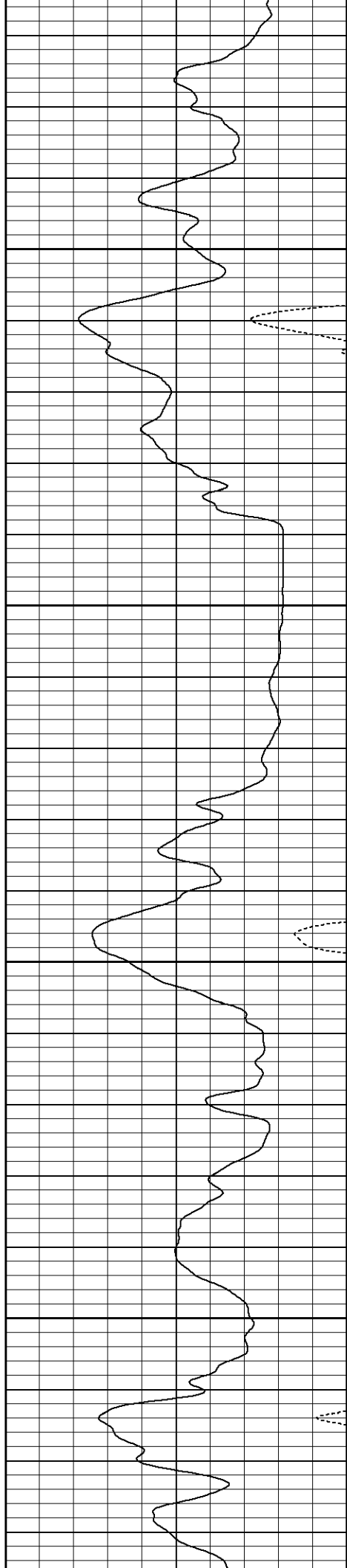

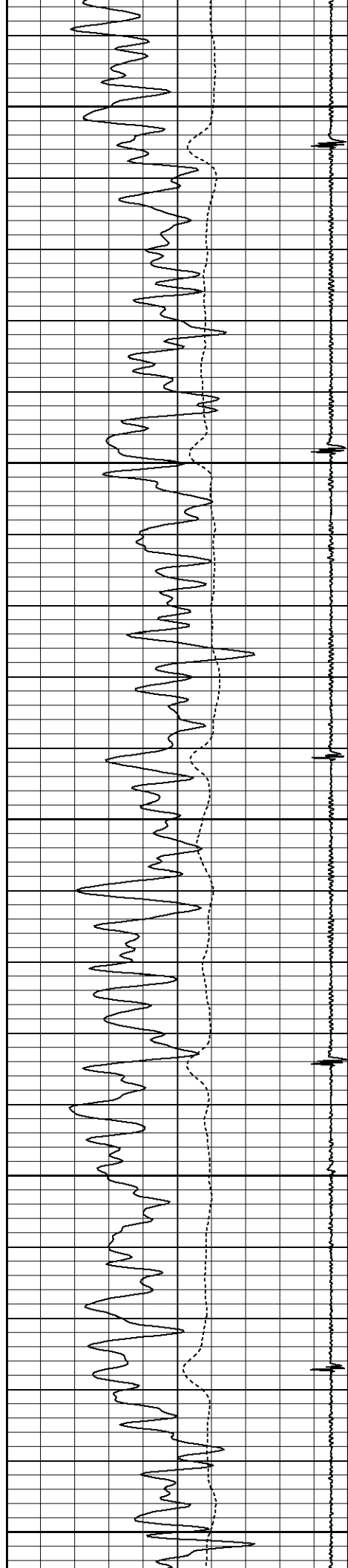

3050

3100

3150

3200

3250

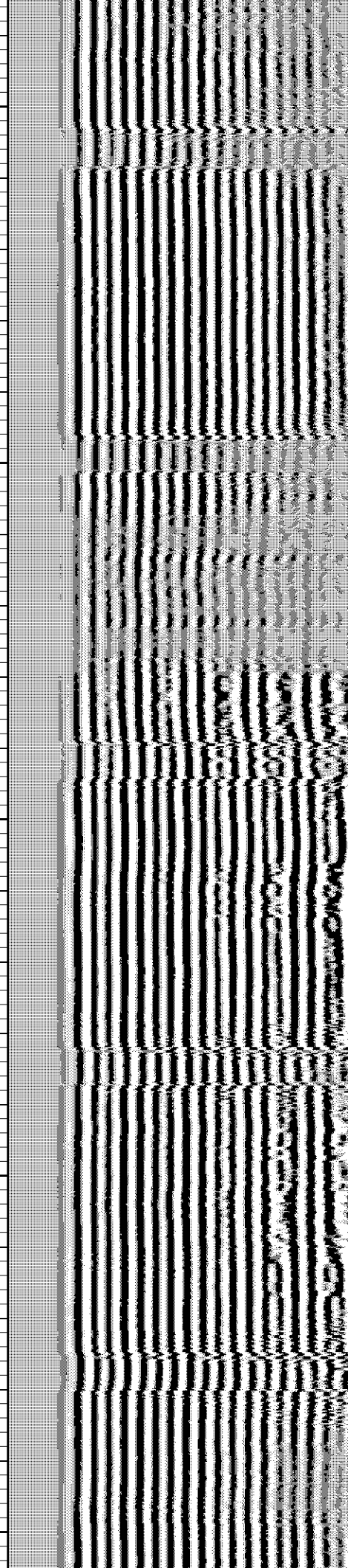
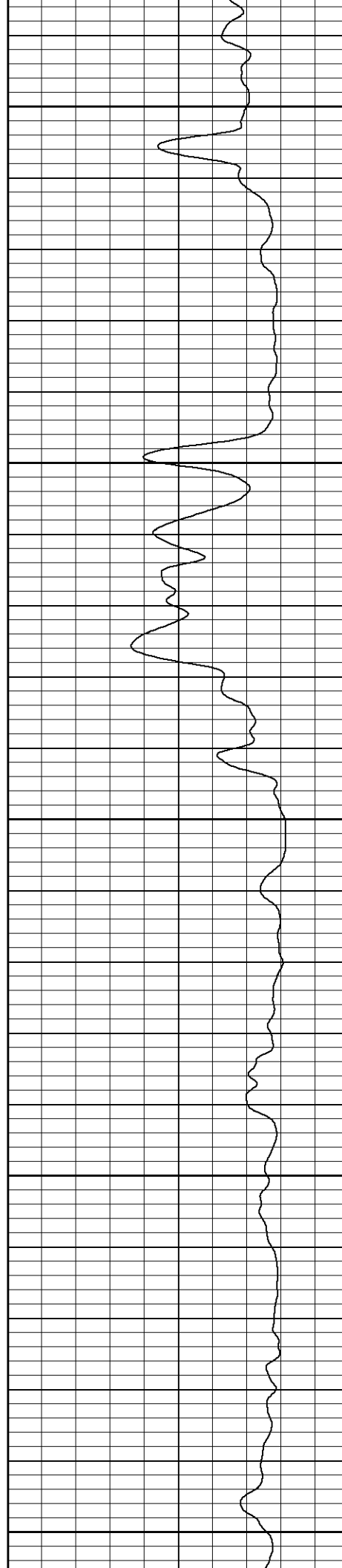

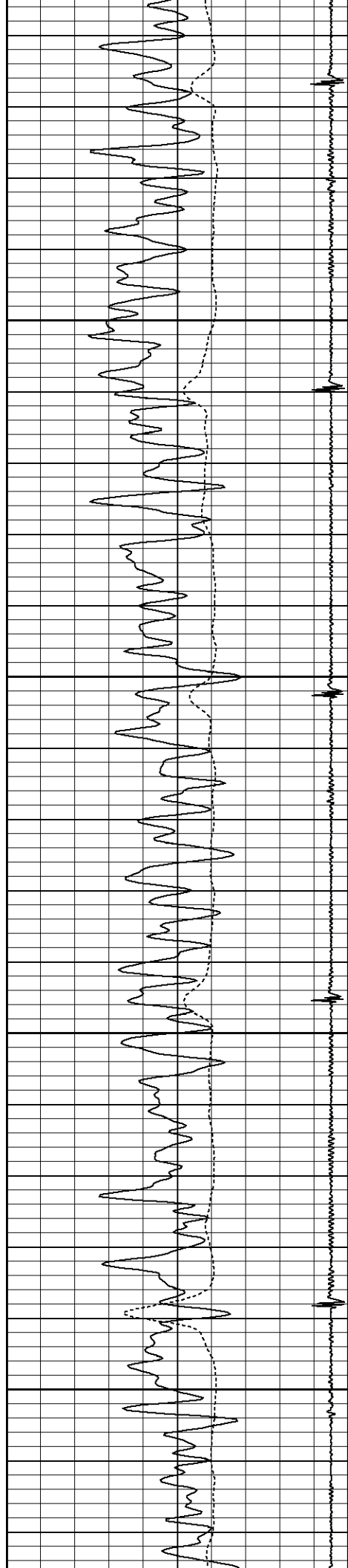

3300

3350

3400

3450

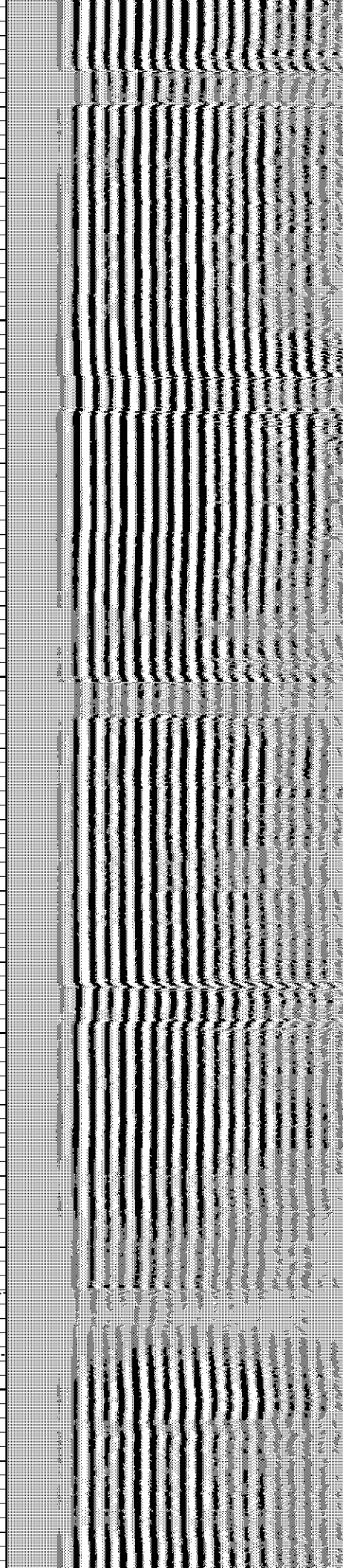
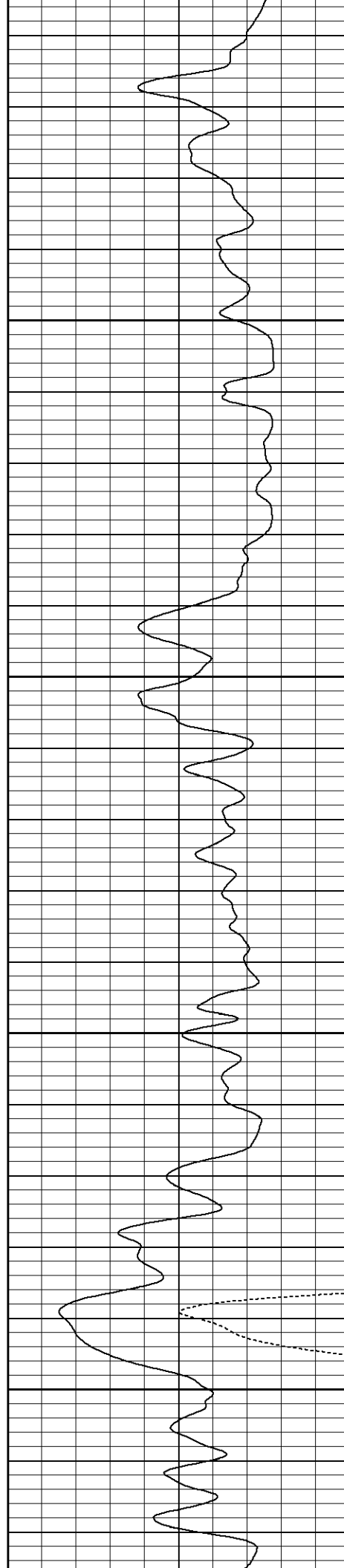

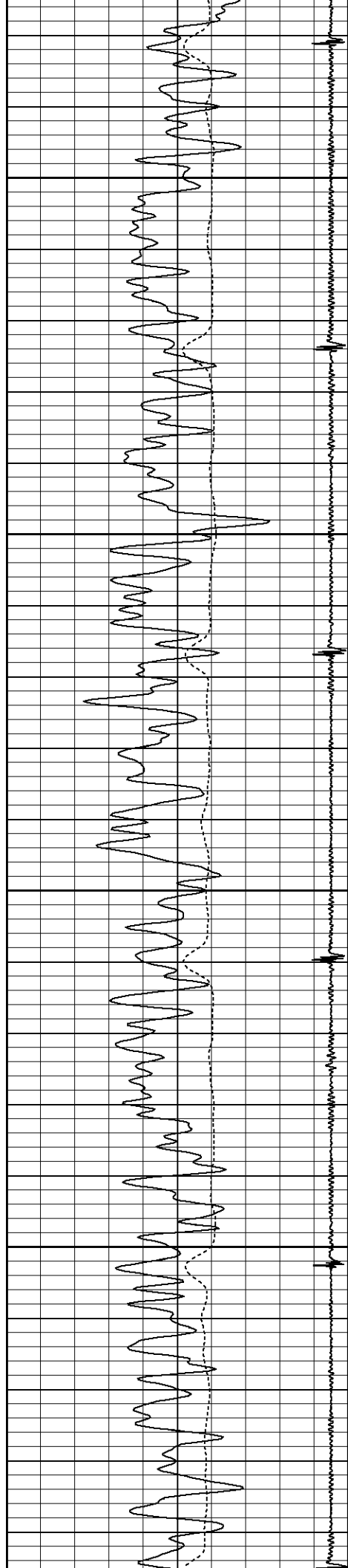

3500

3550

3600

3650

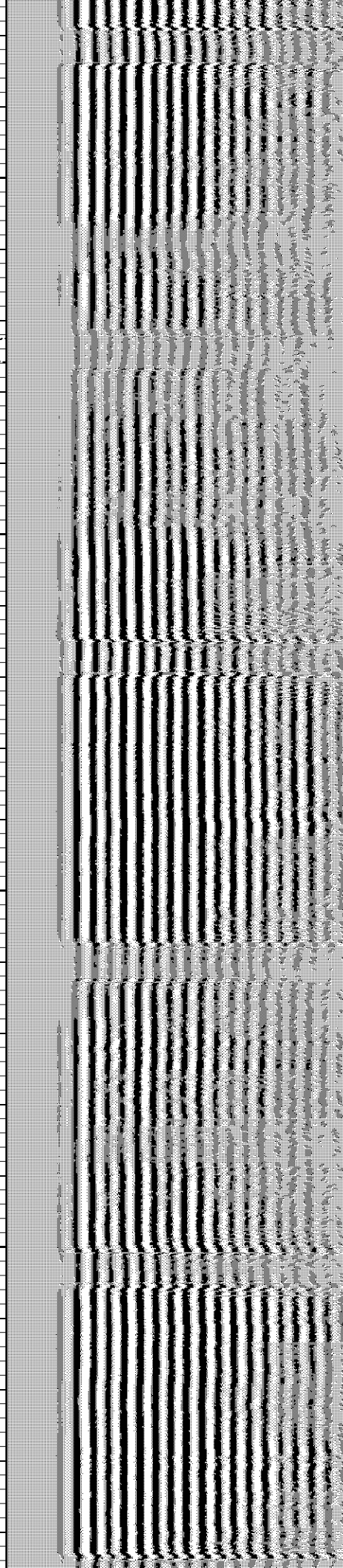
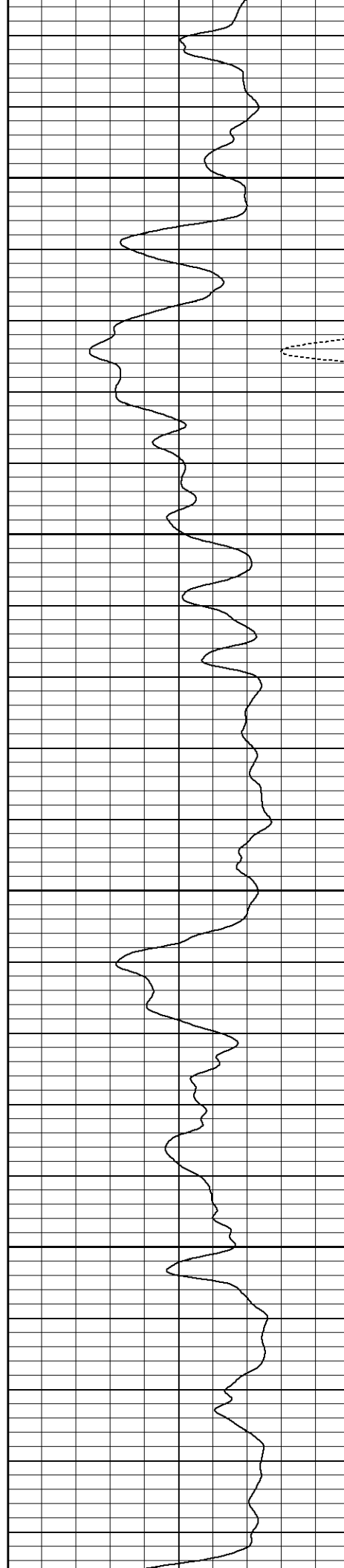

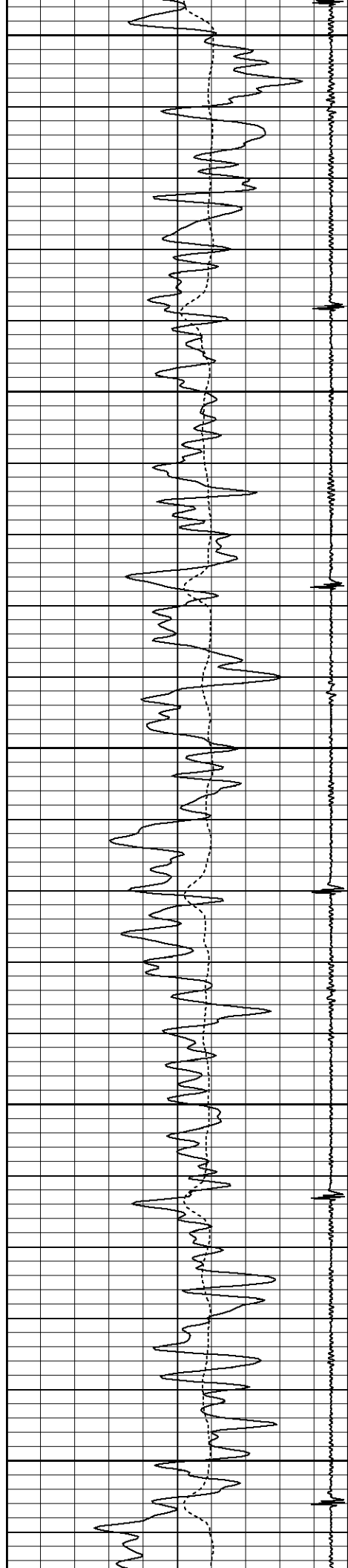

3700

3750

3800

3850

3900

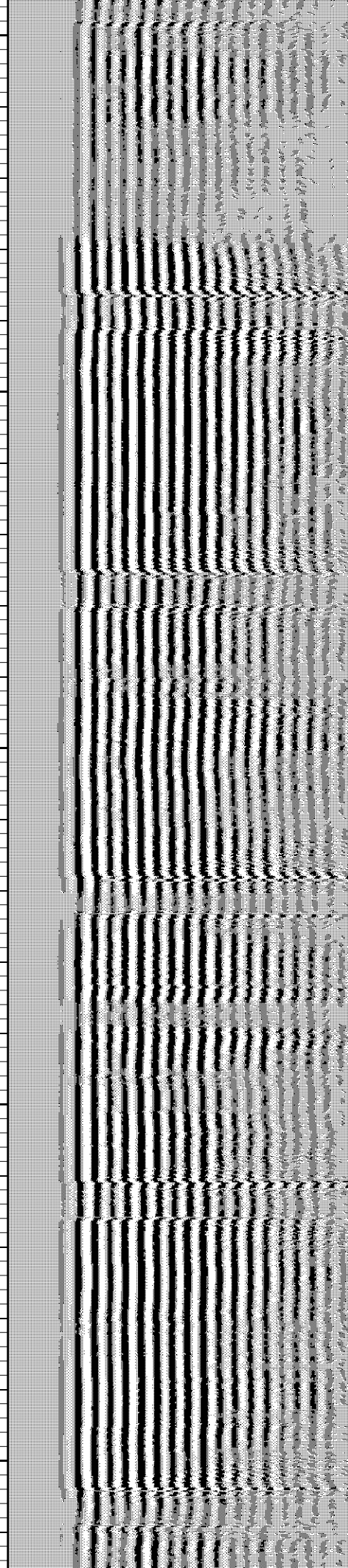
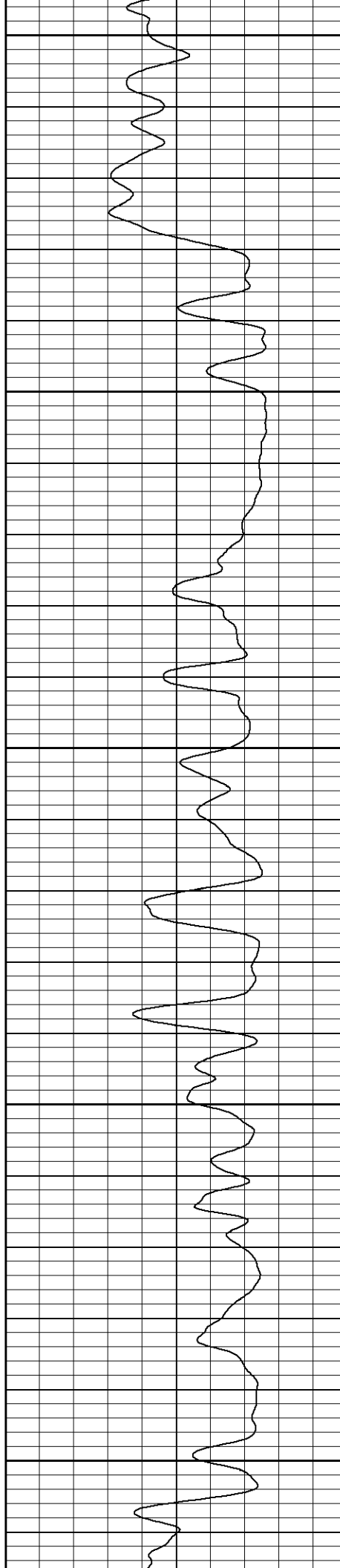

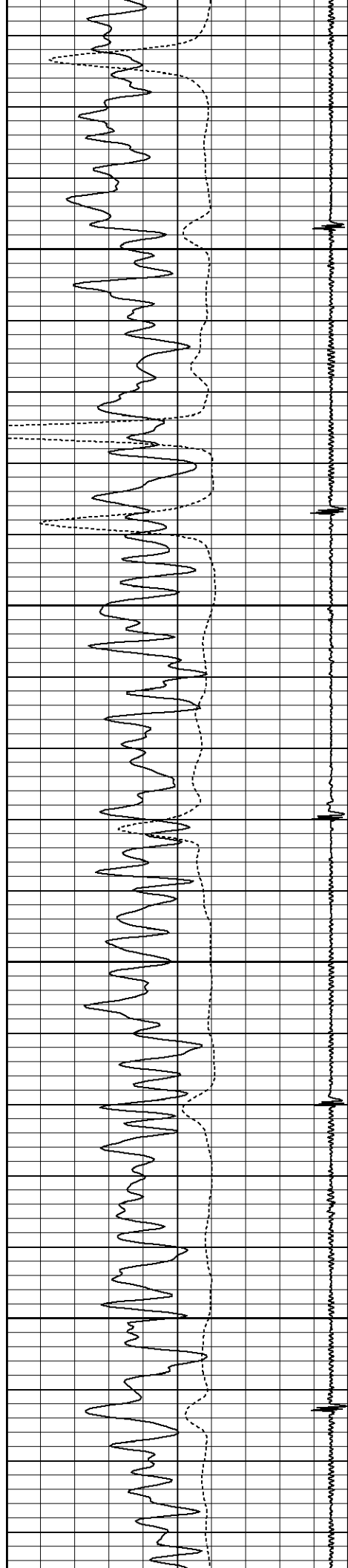

3950

4000

4050

4100

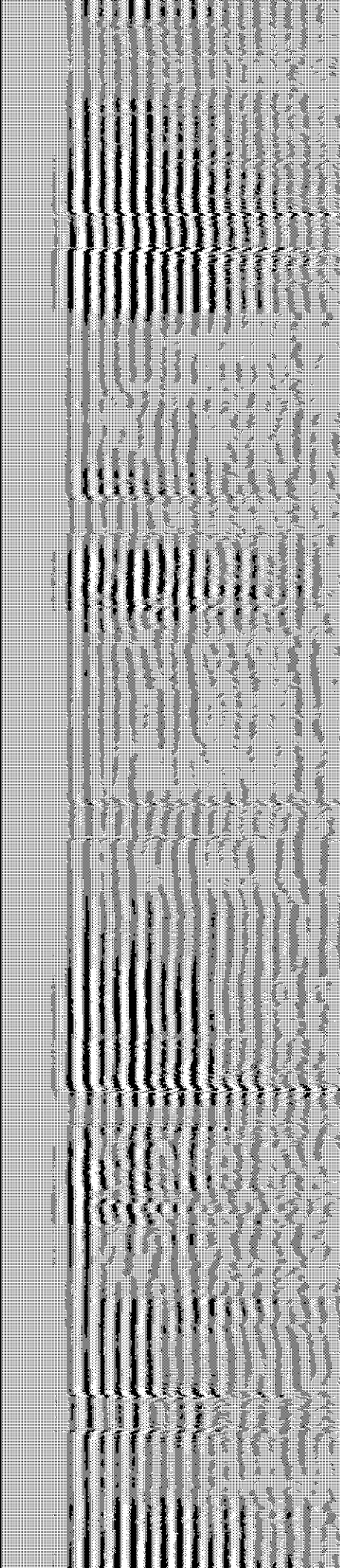
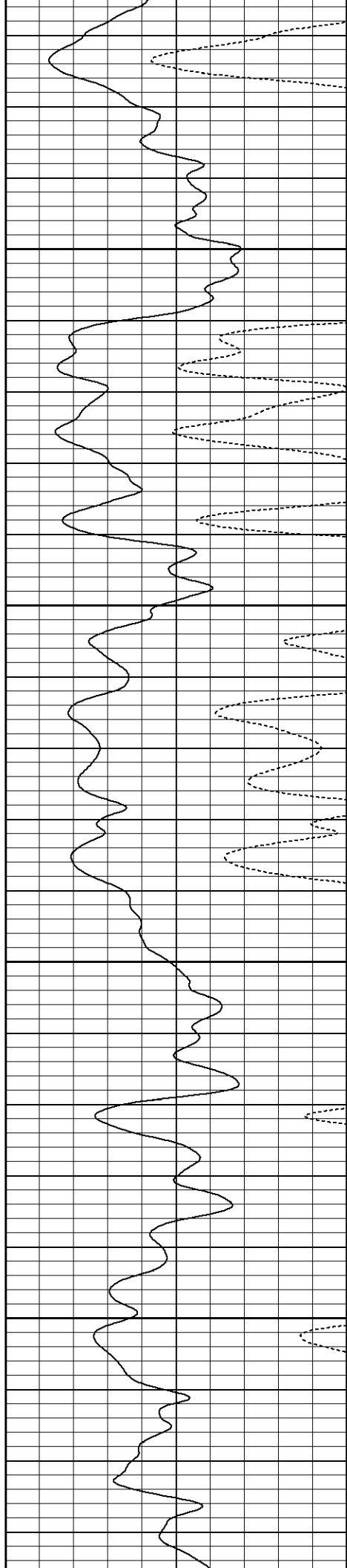

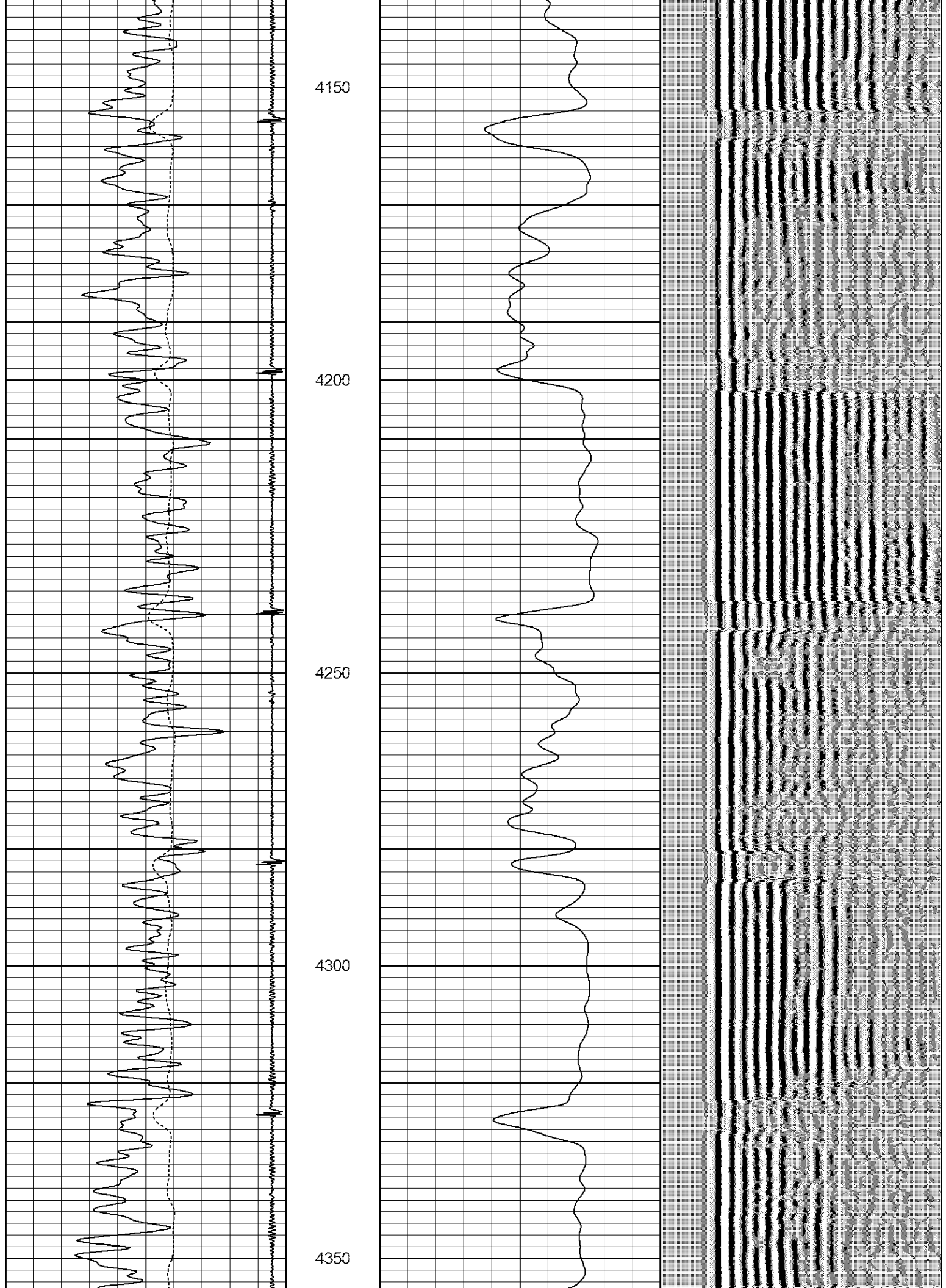

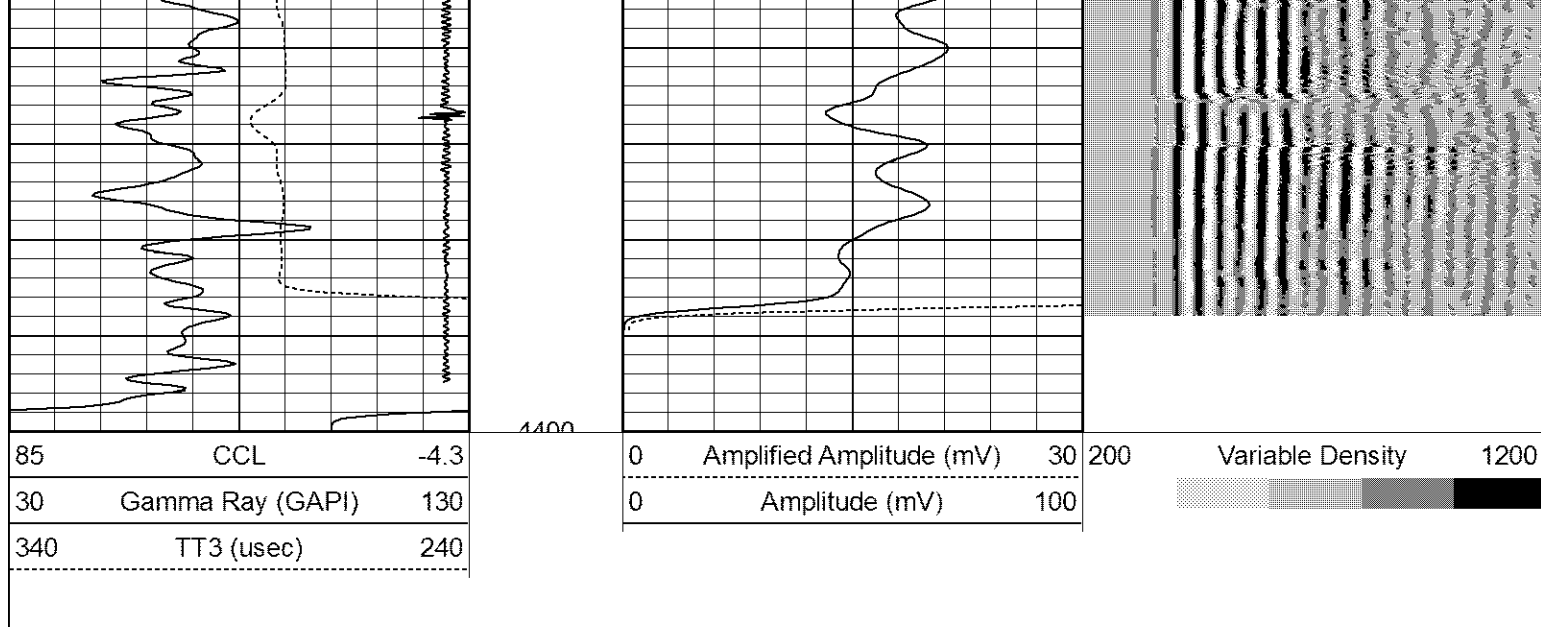

Database File: cblmegan state h21-28d.db
 Dataset Pathname: pass3
 Presentation Format: noble en
 Dataset Creation: Tue Feb 07 11:42:06 2012 by Log SCH 111116
 Charted by: Depth in Feet scaled 1:240

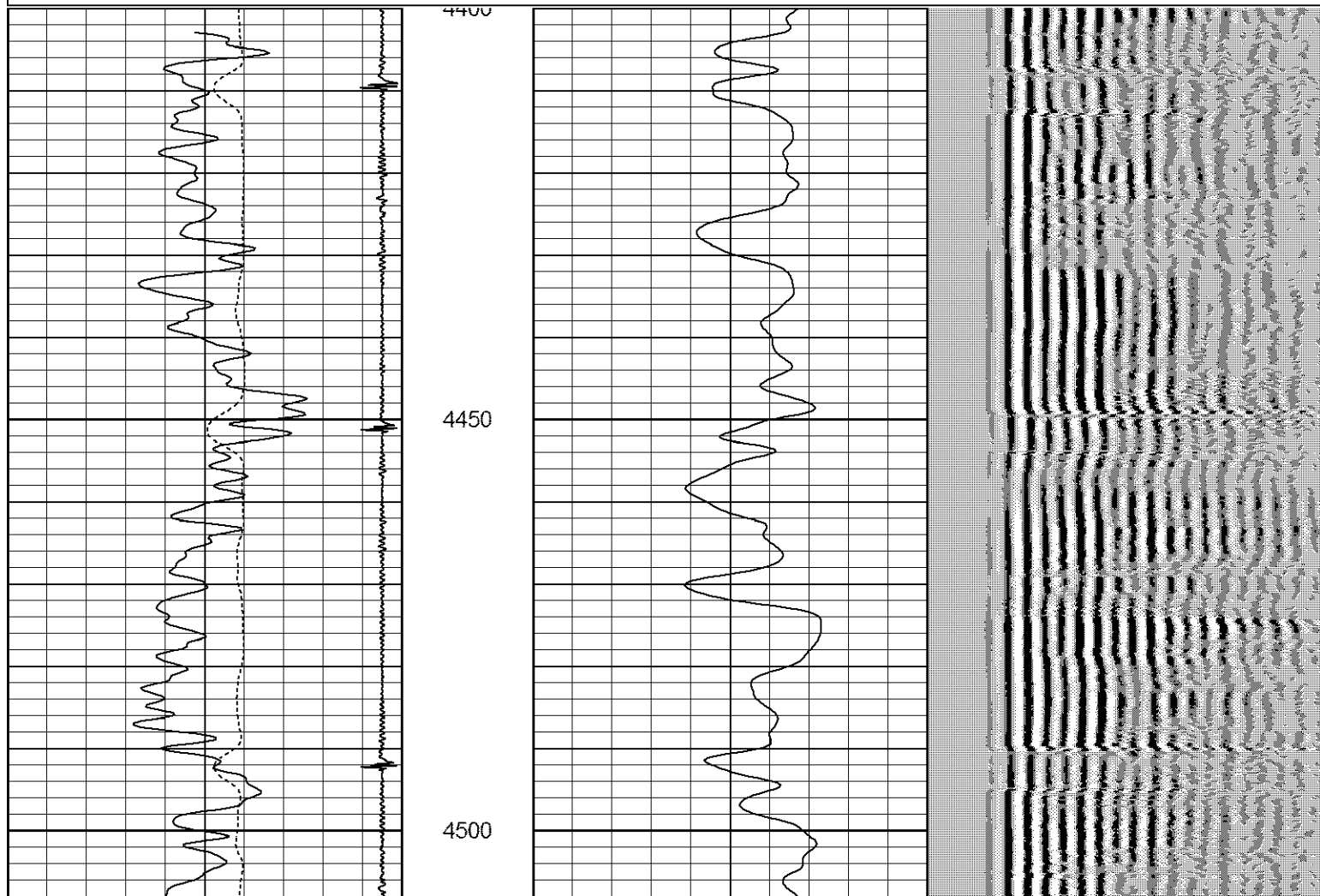
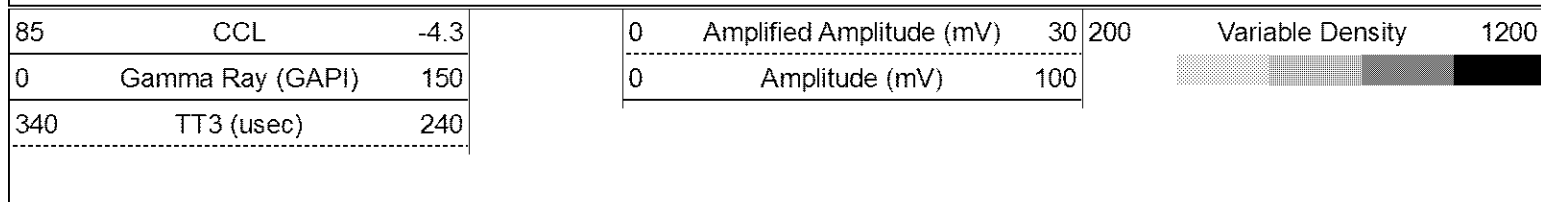

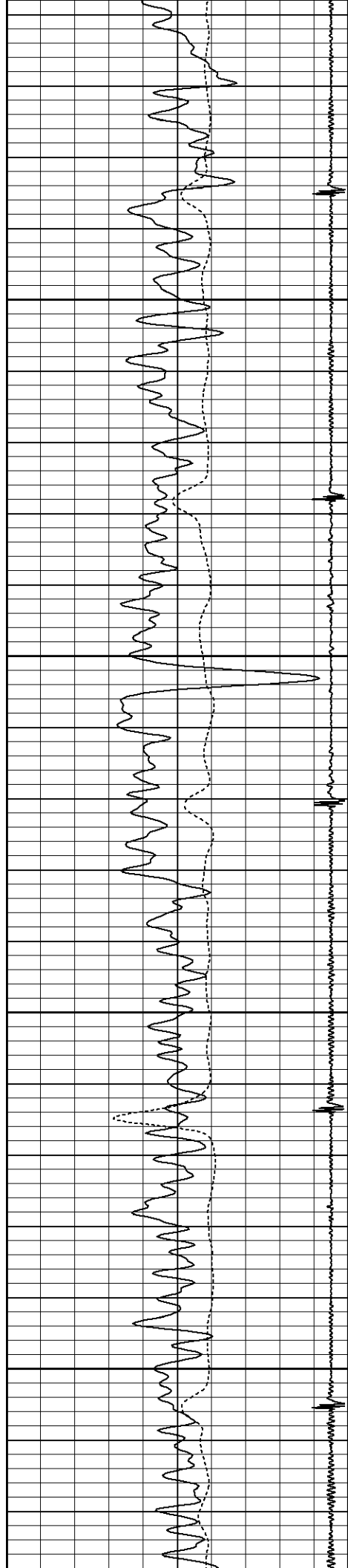

4550

4600

4650

4700

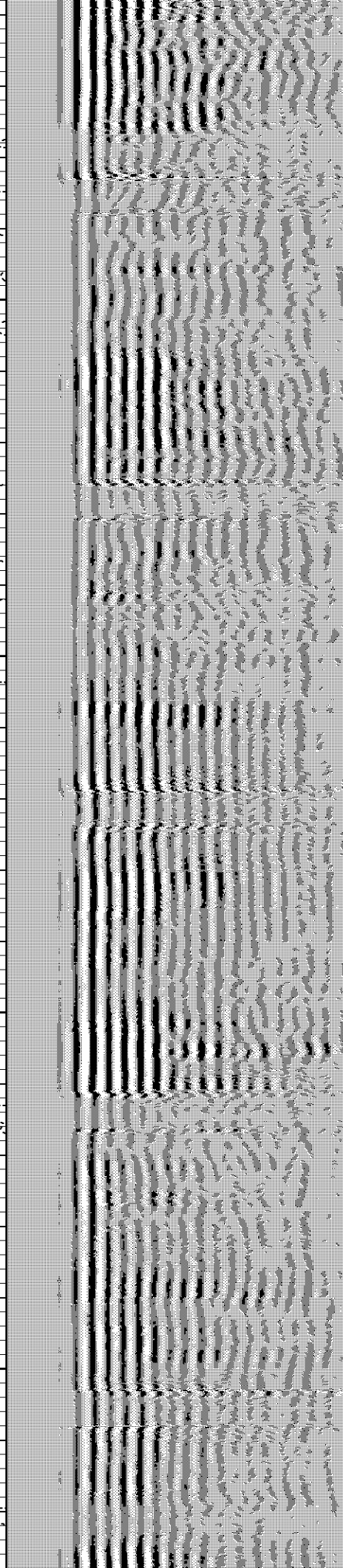
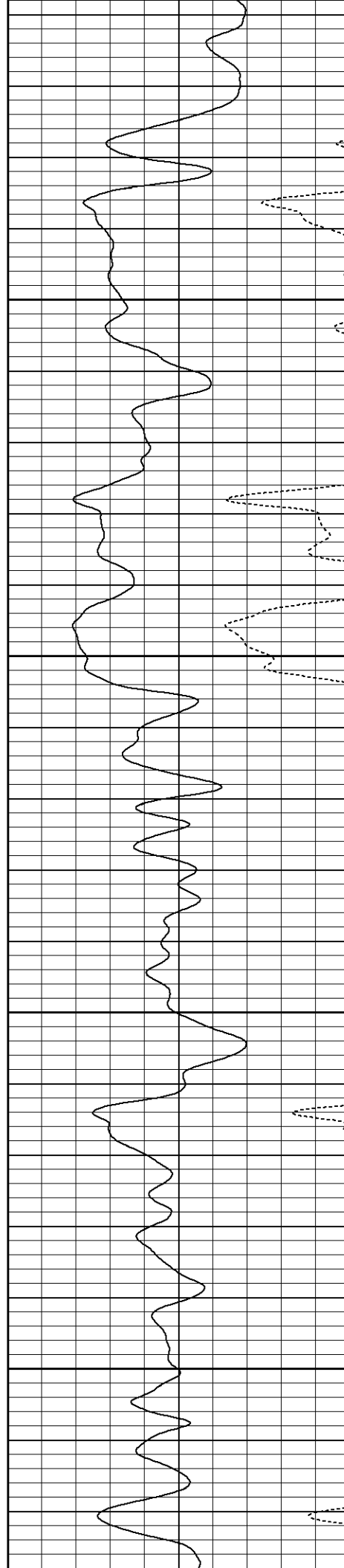

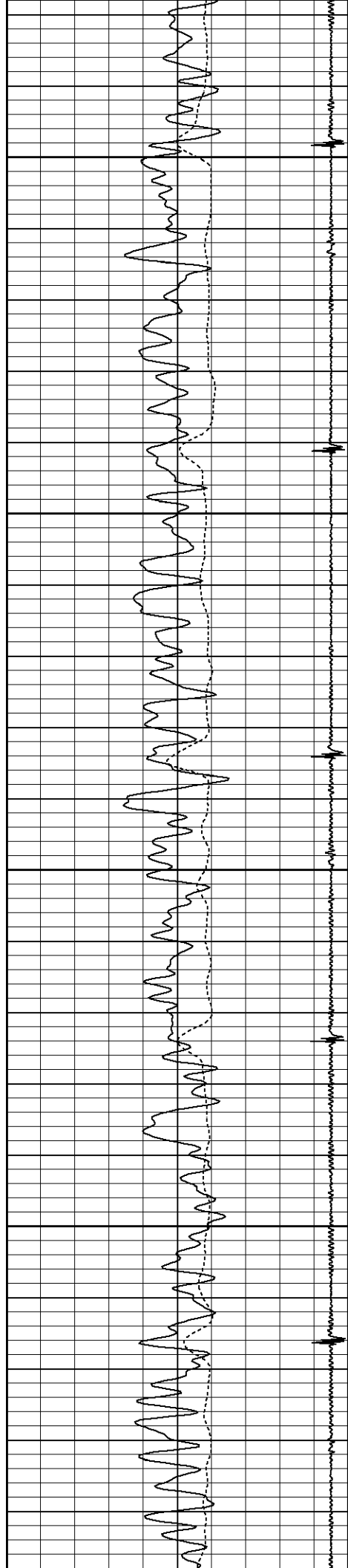

4750

4800

4850

4900

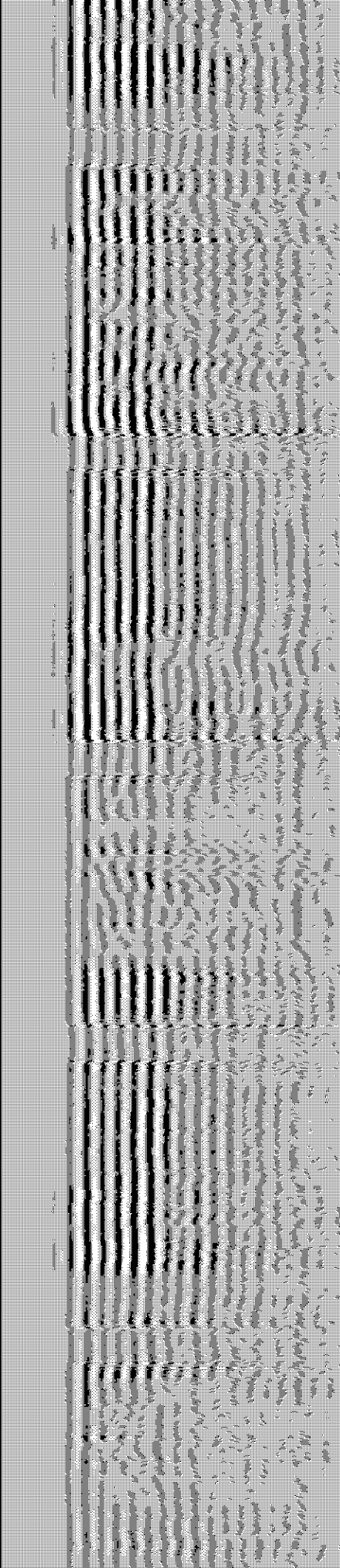
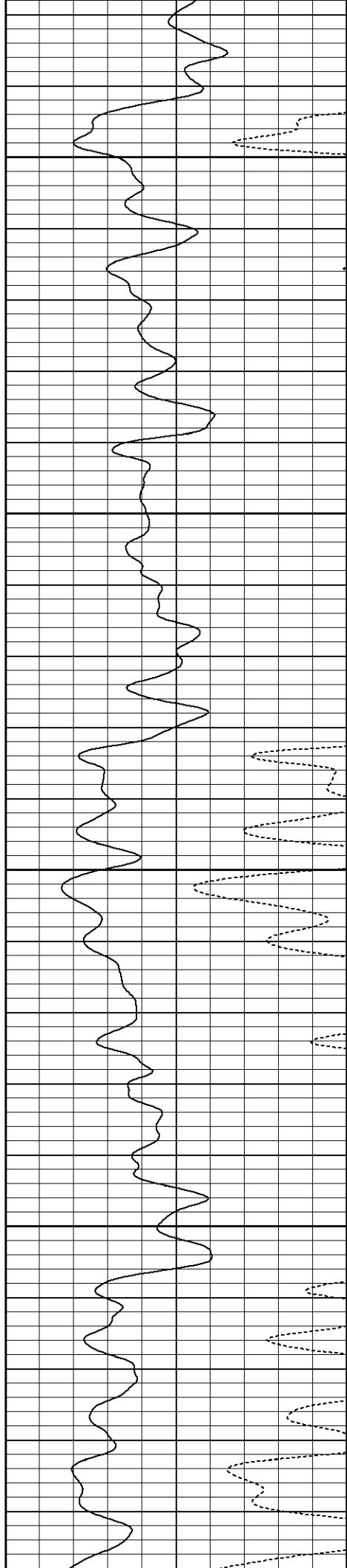

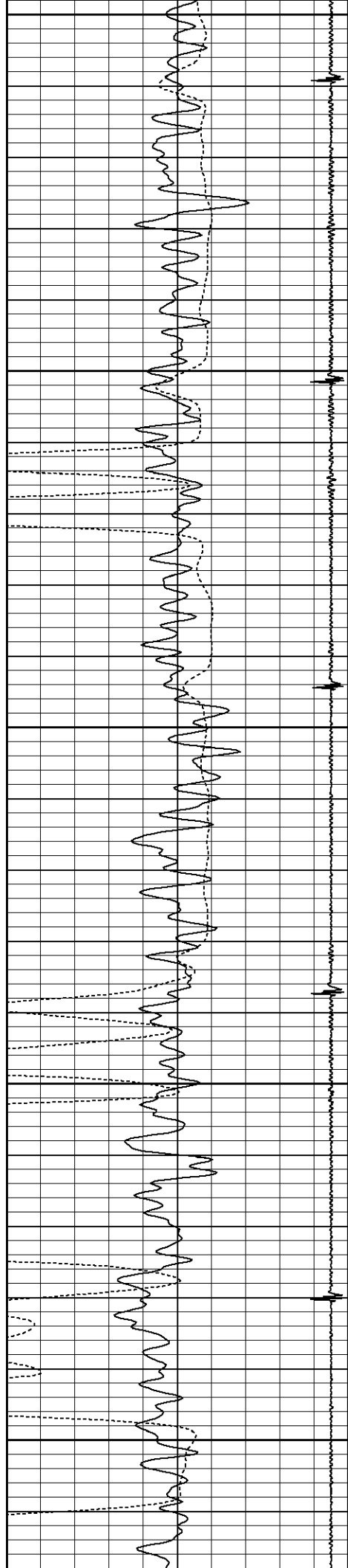

4950

5000

5050

5100

5150

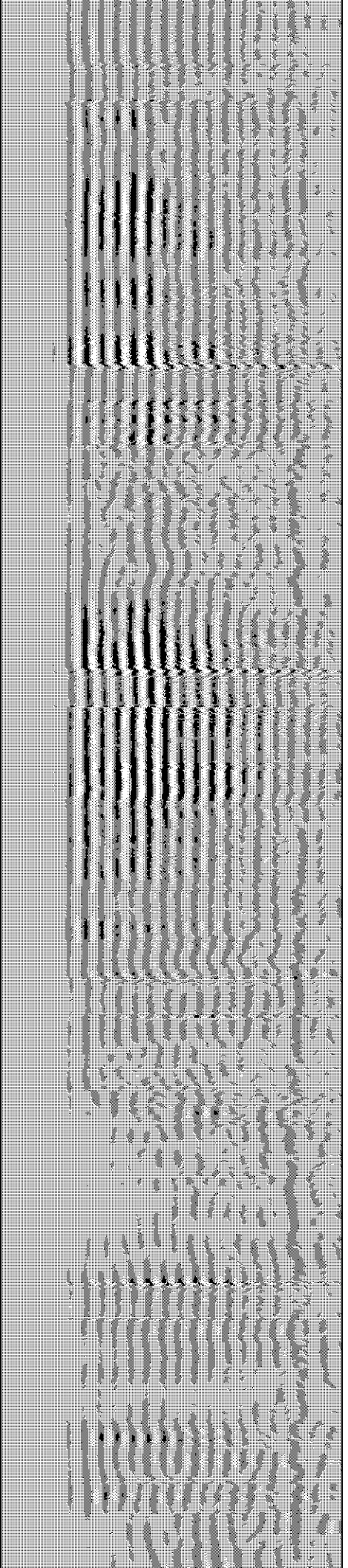
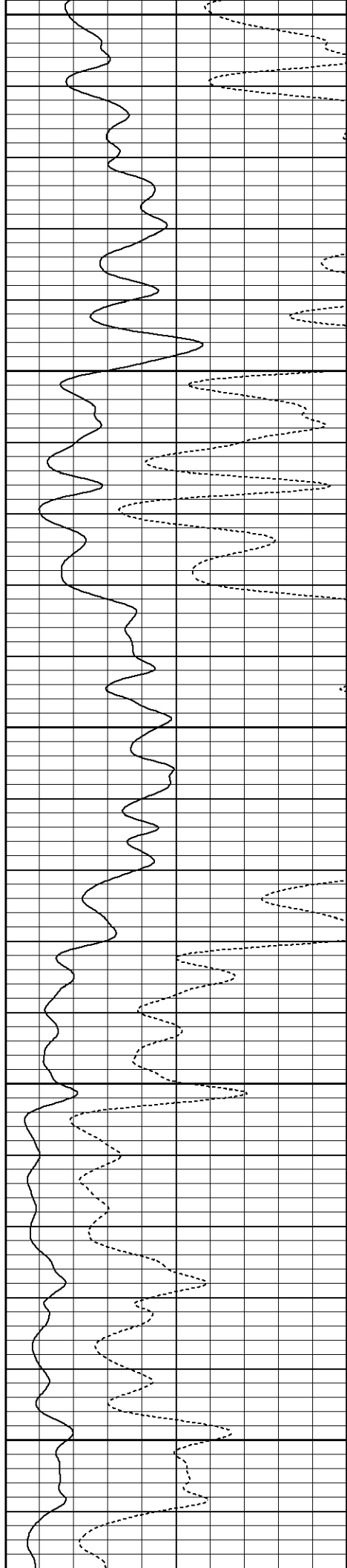

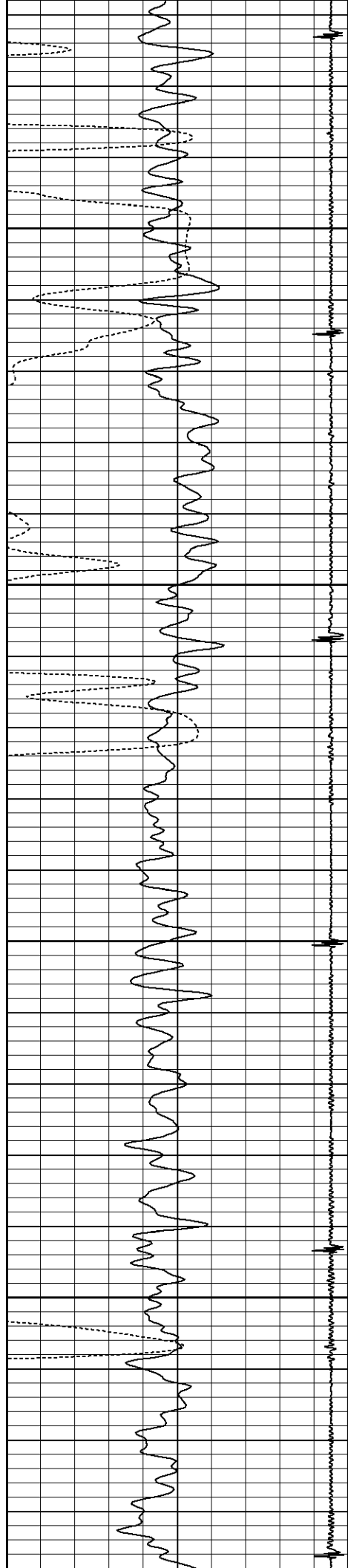

5200

5250

5300

5350

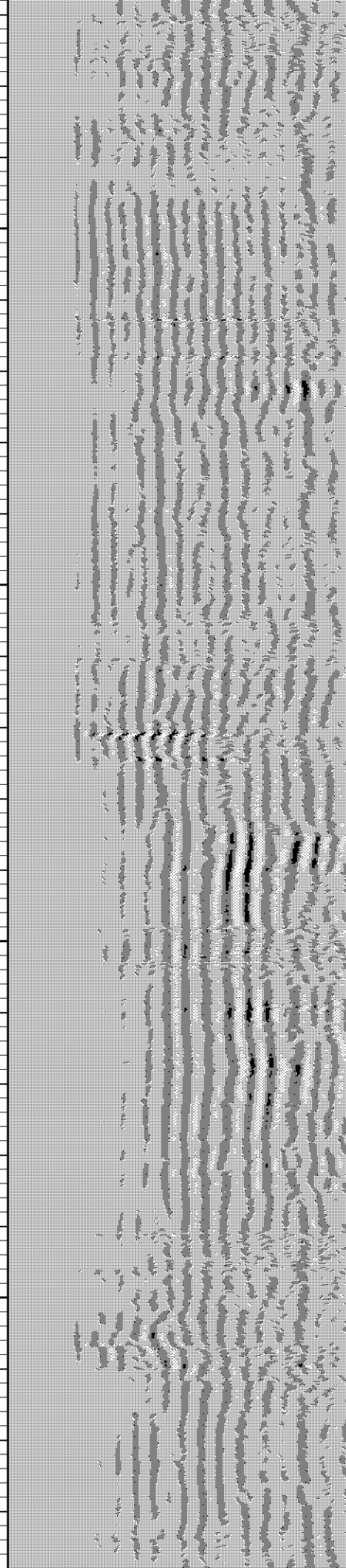
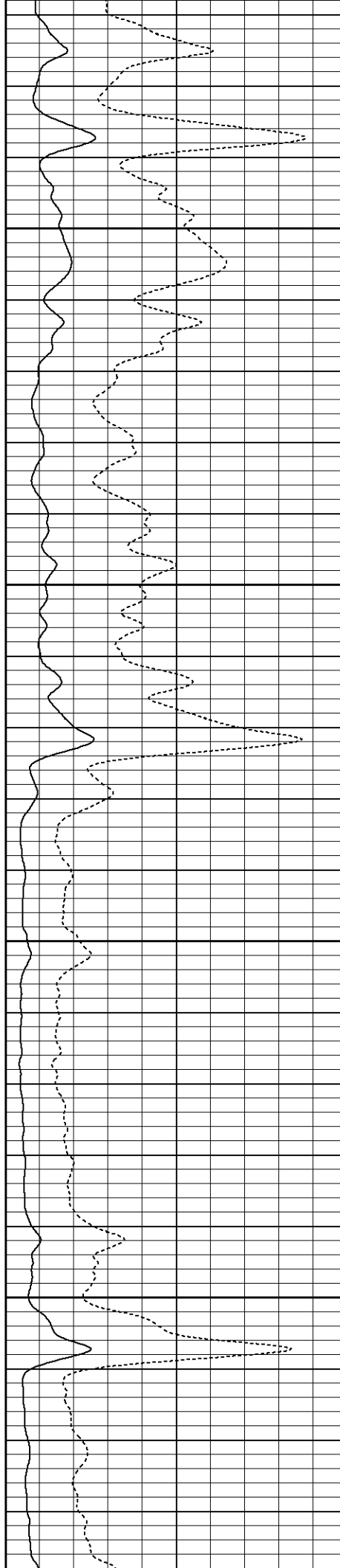

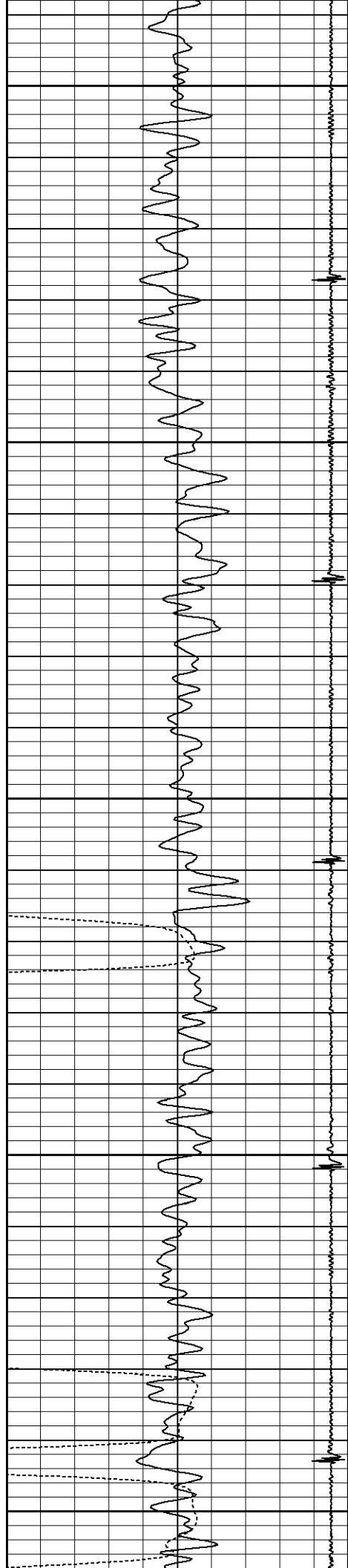

5400

5450

5500

5550

5600

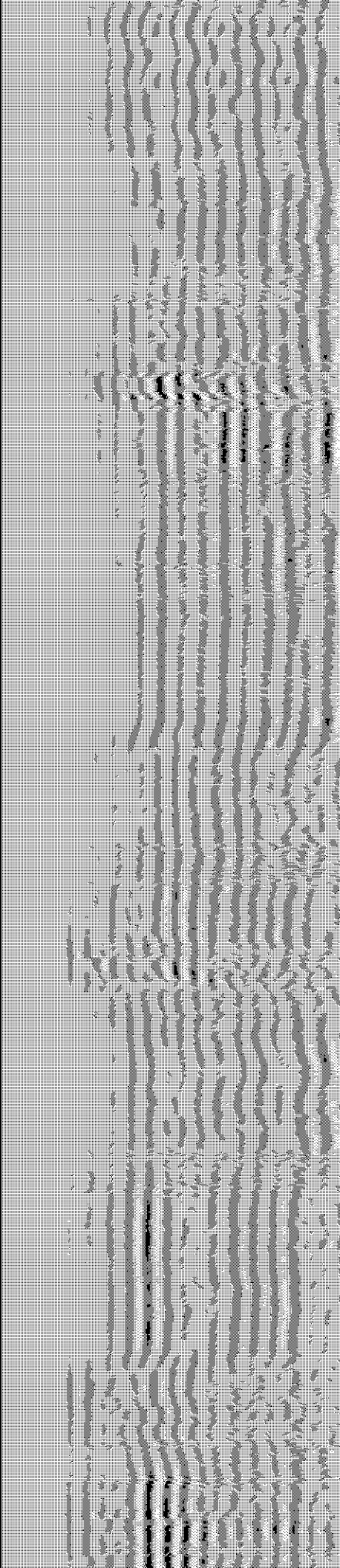
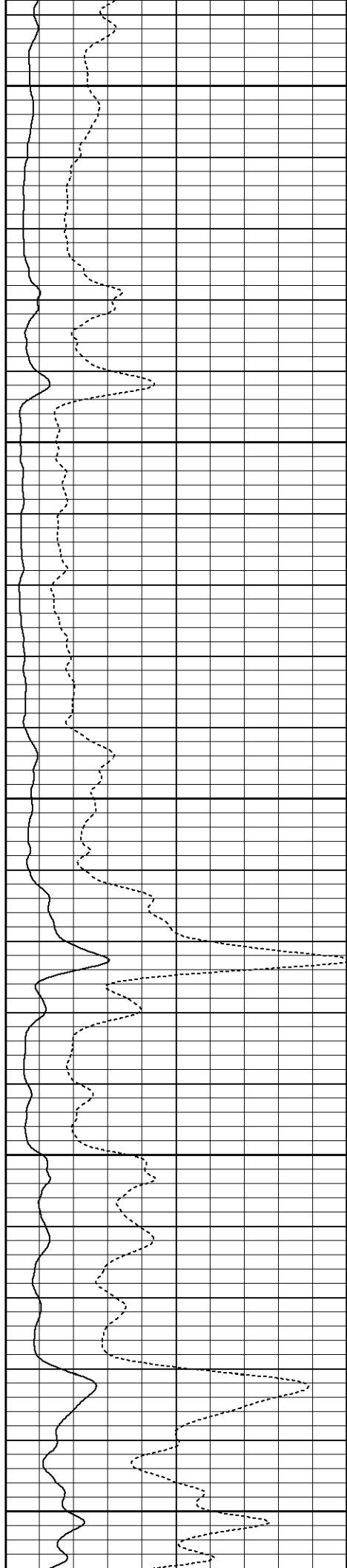

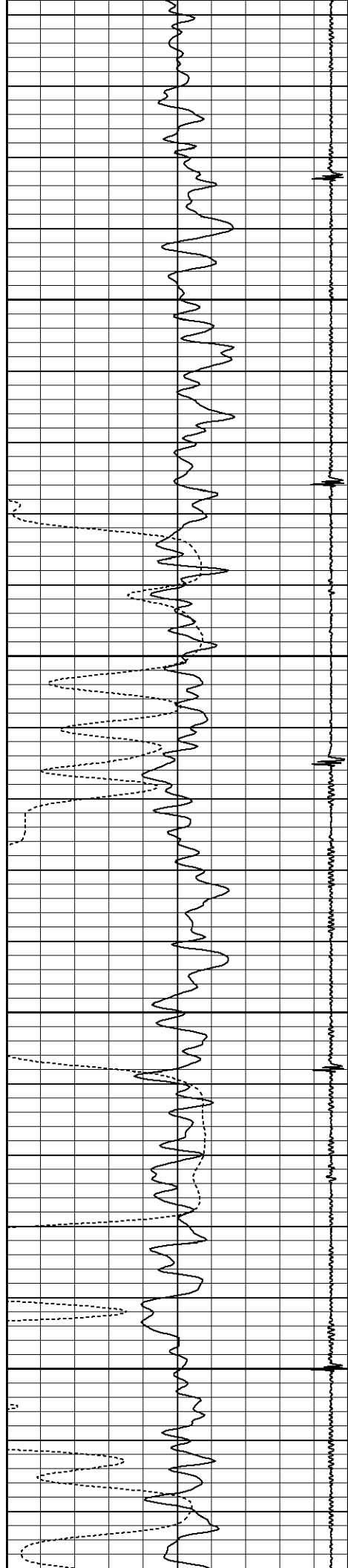

5650

5700

5750

5800

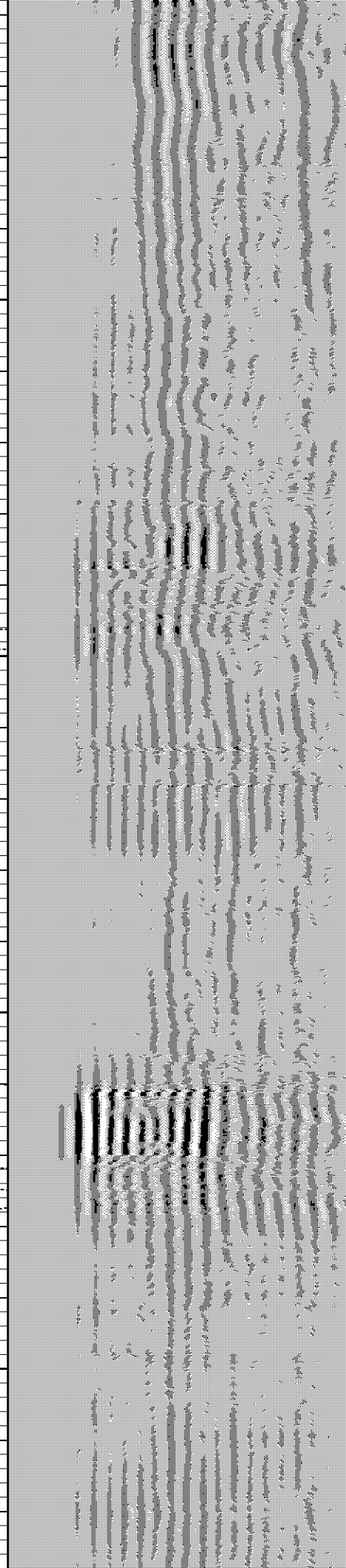
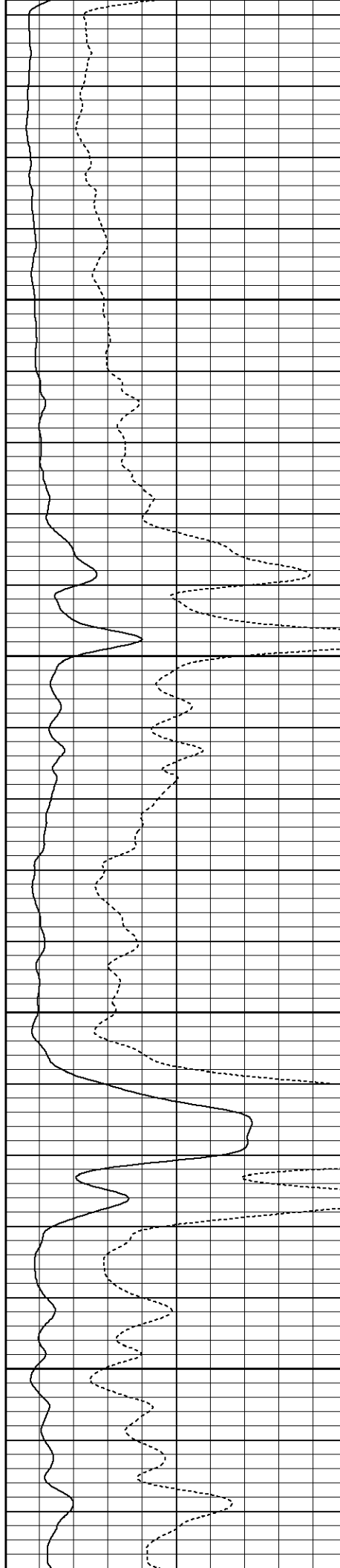

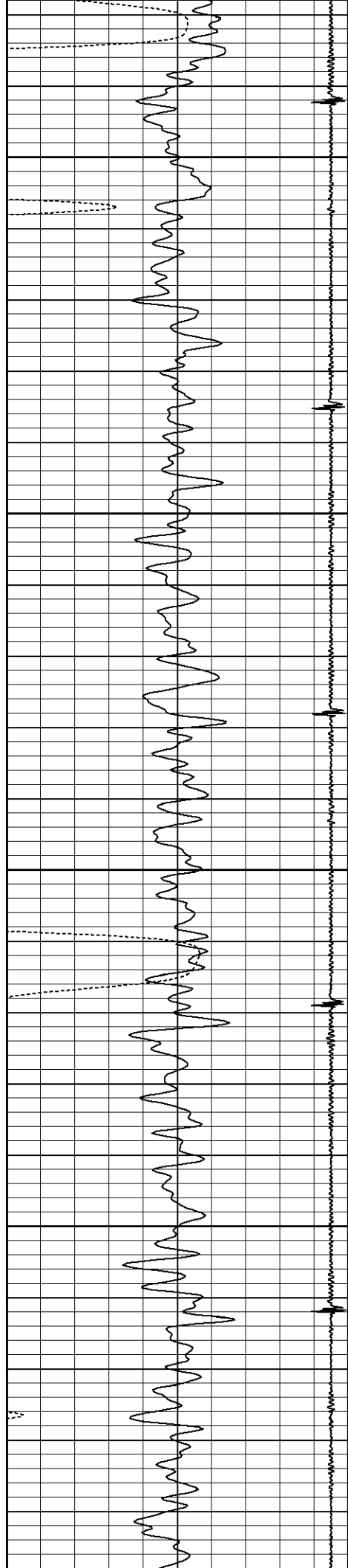

5850

5900

5950

6000

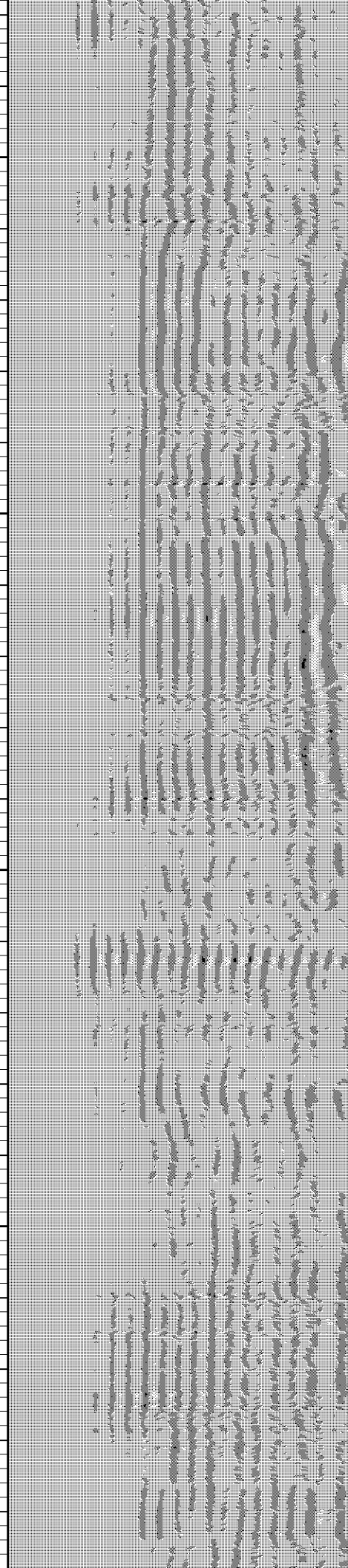
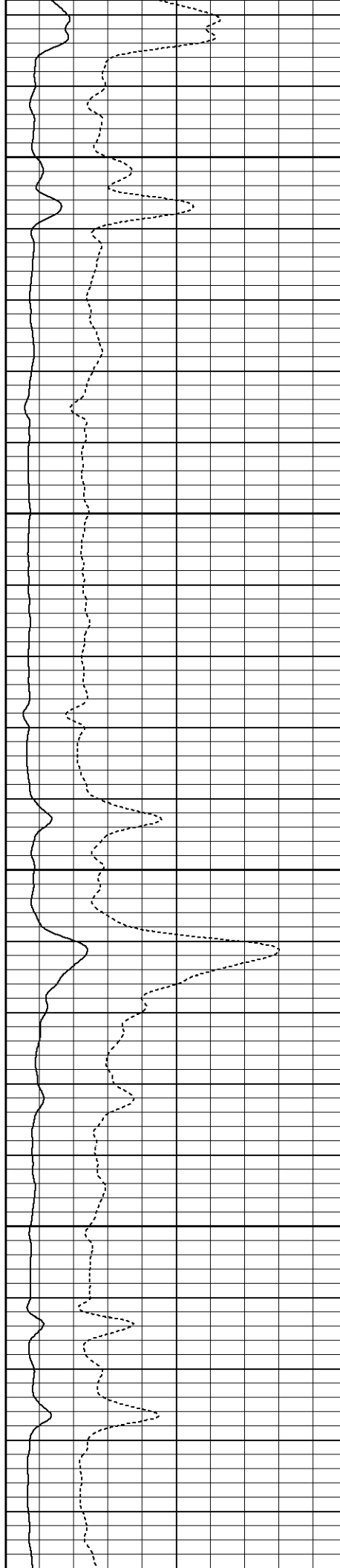

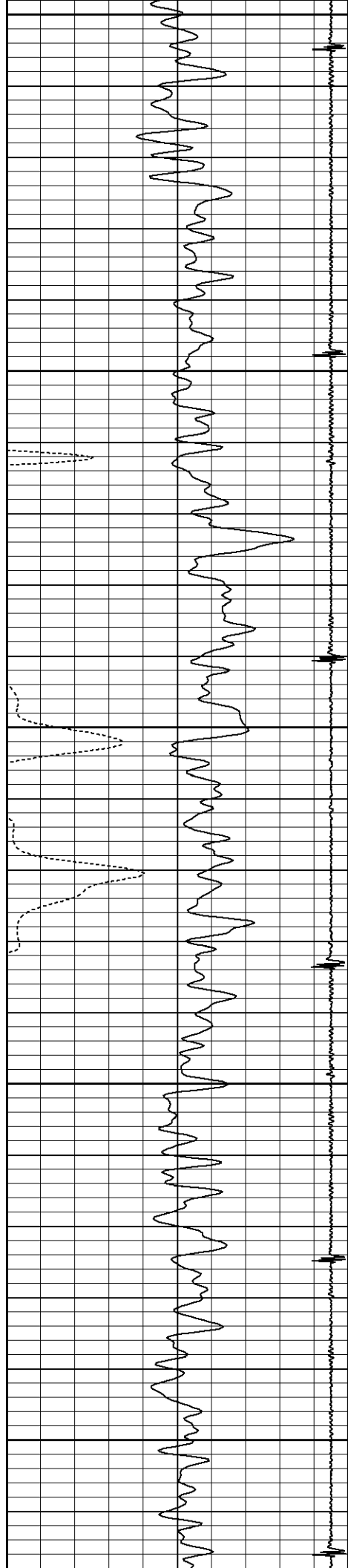

6050

6100

6150

6200

6250

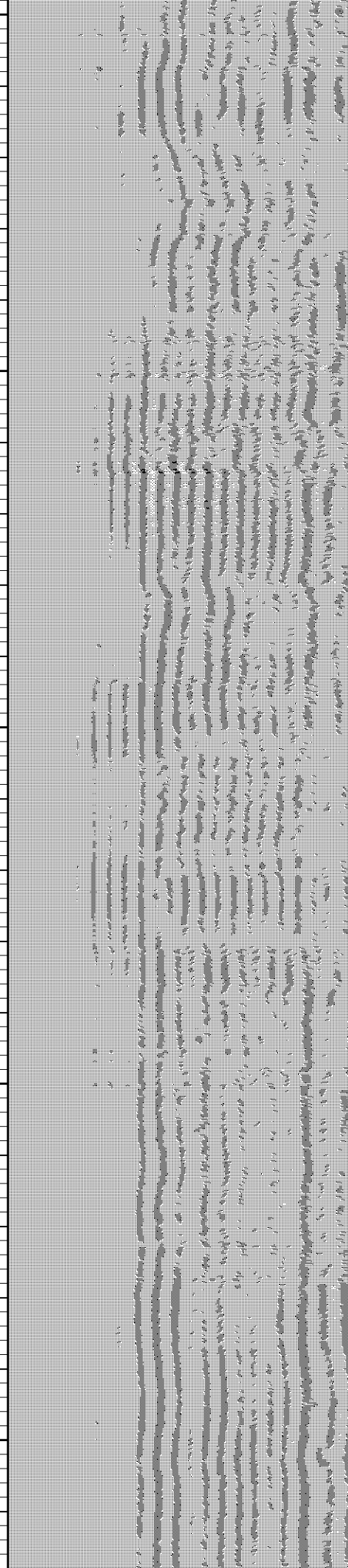
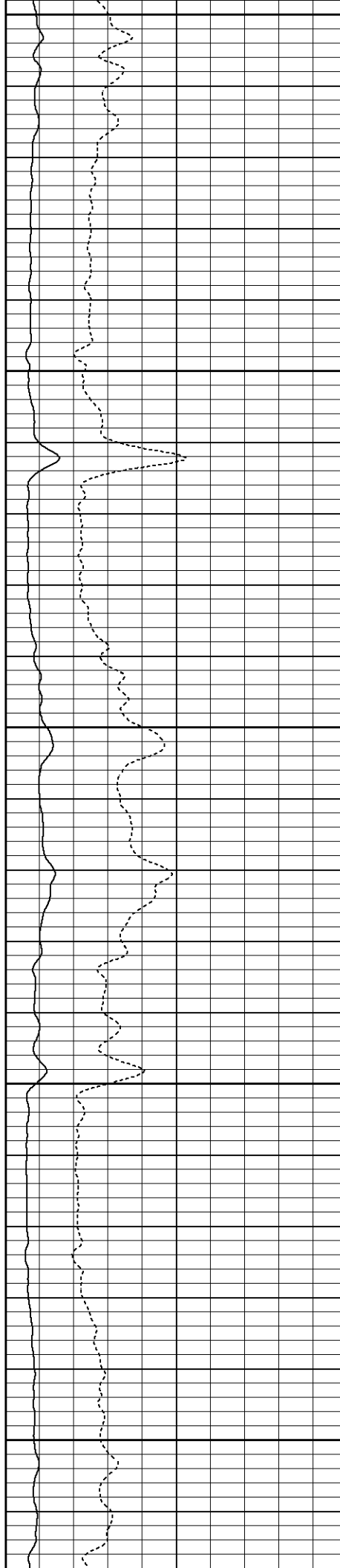

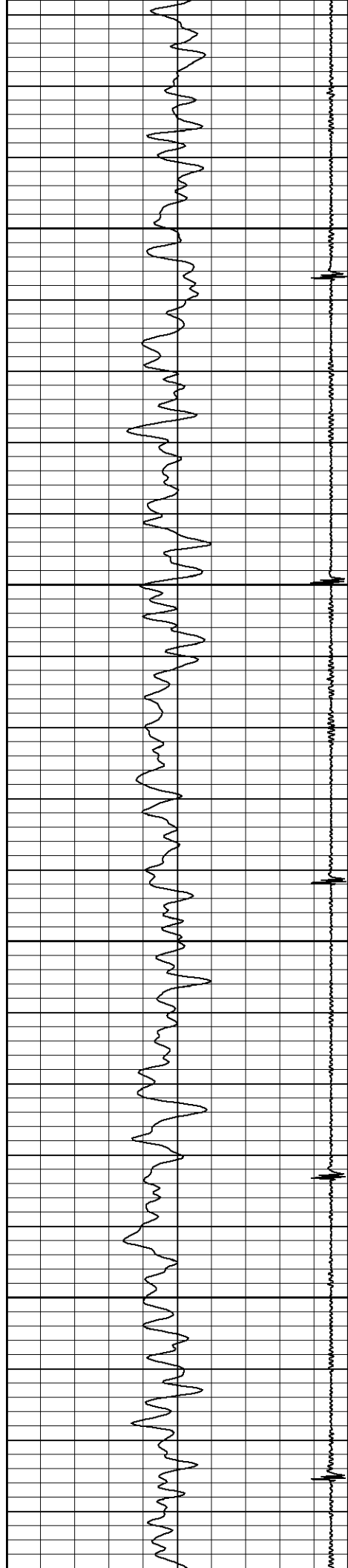

6300

6350

6400

6450

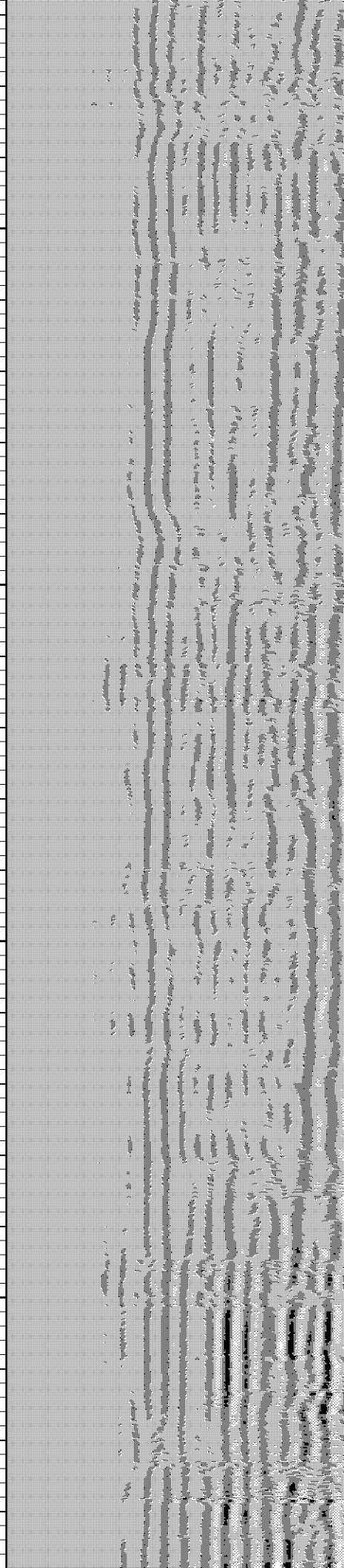
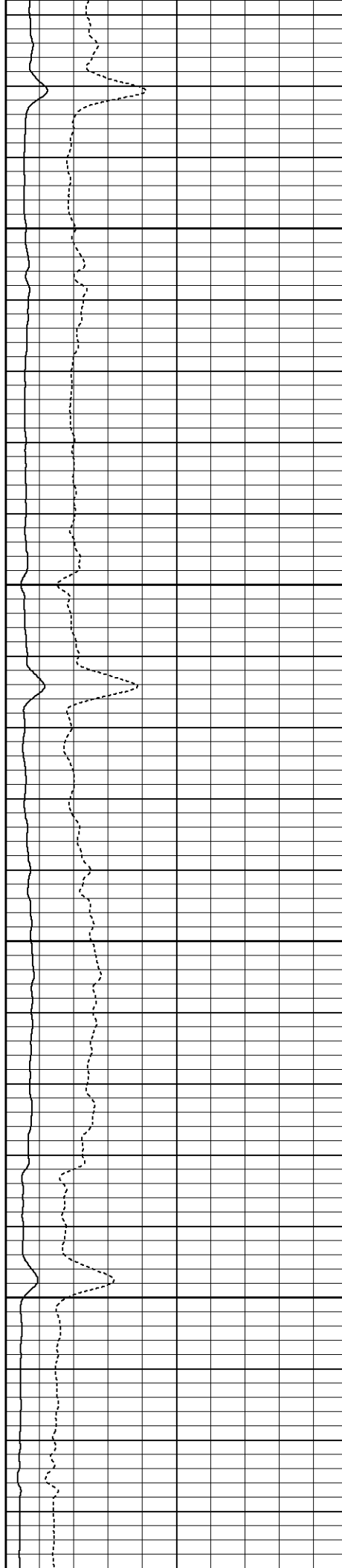

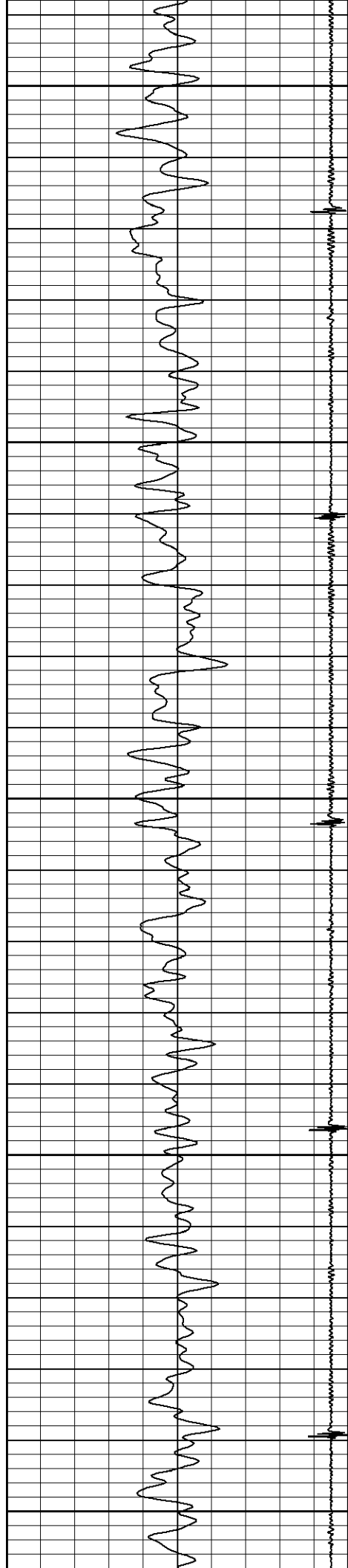

6500

6550

6600

6650

6700

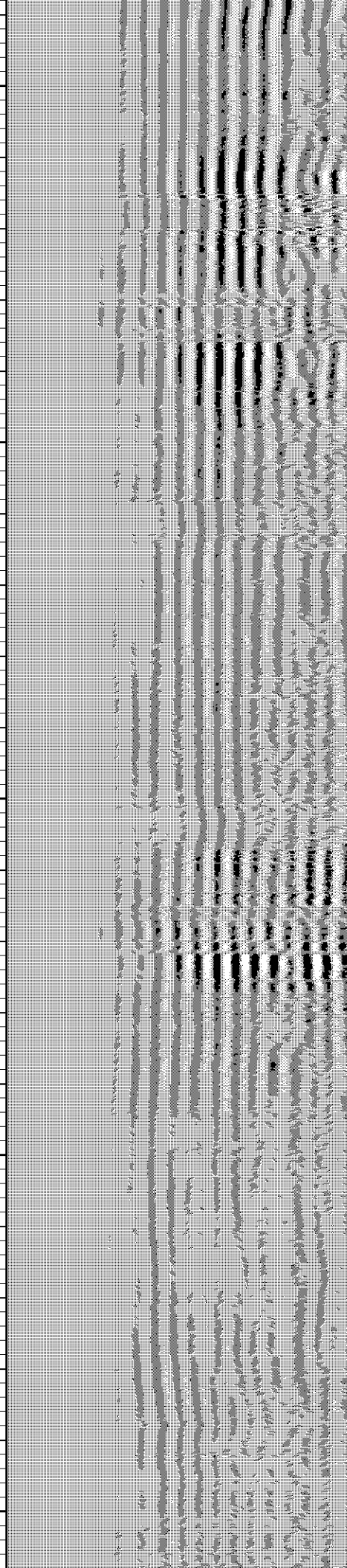
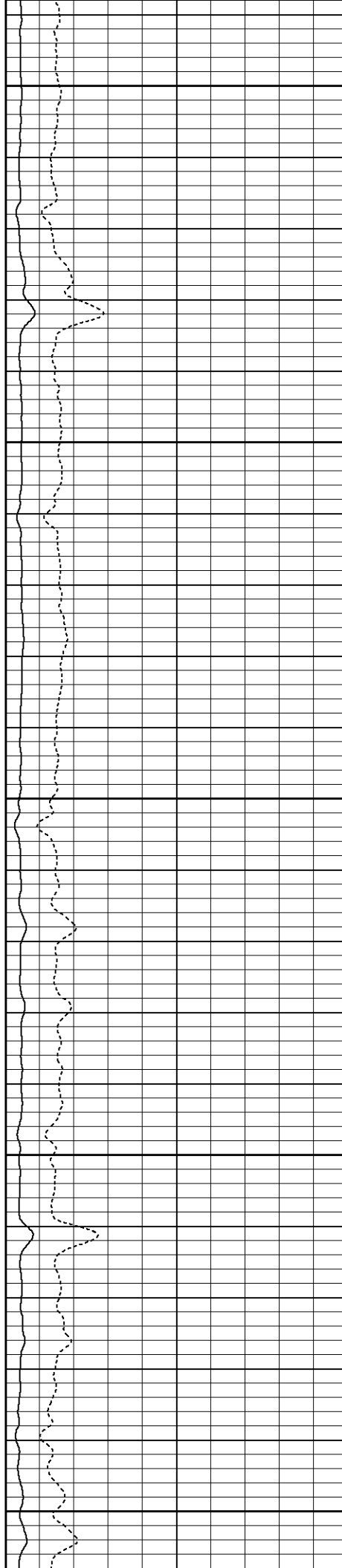

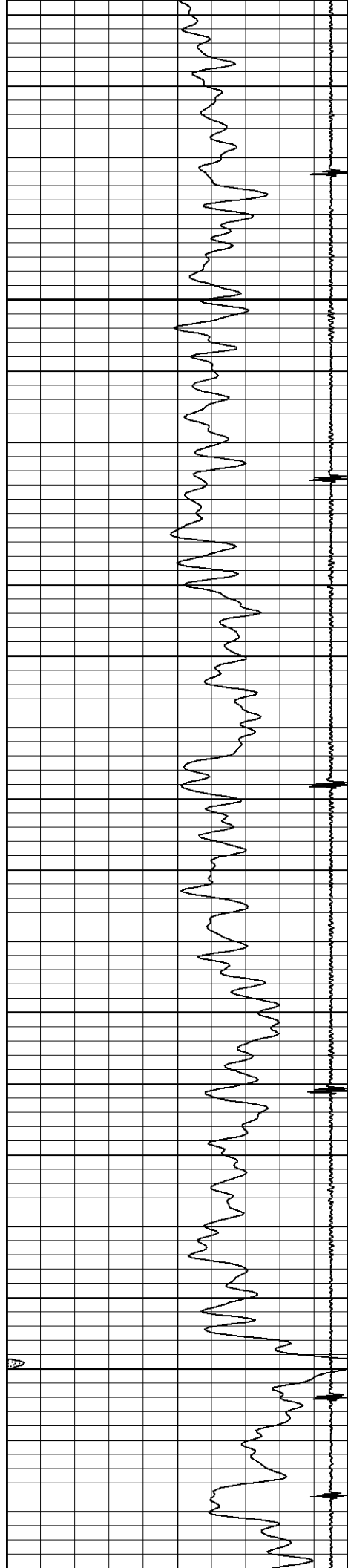

6750

6800

6850

6900

Flag Joint

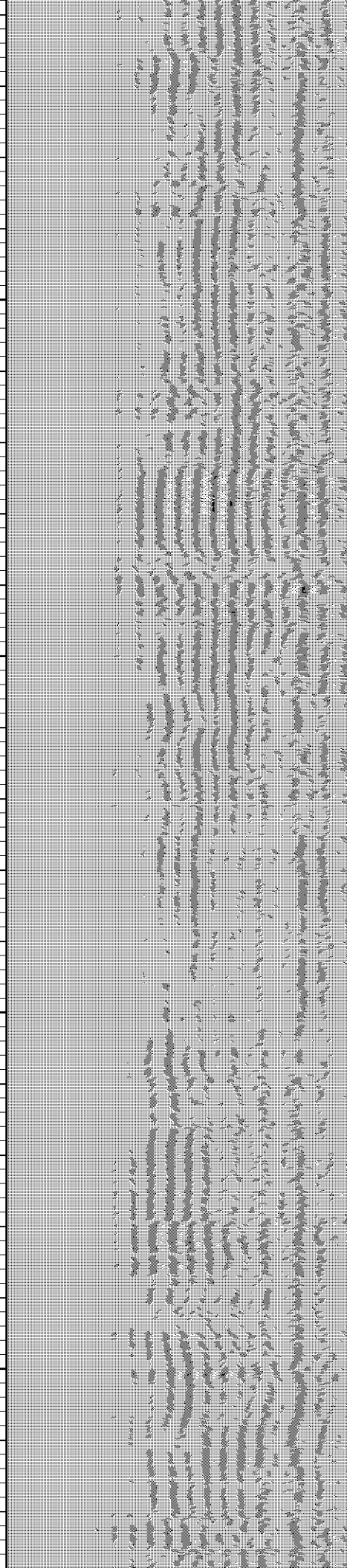
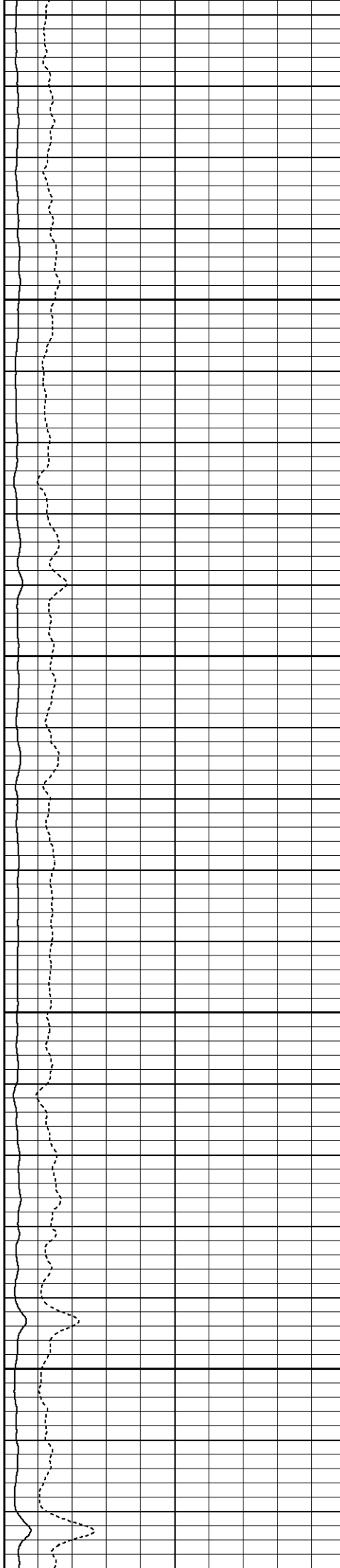

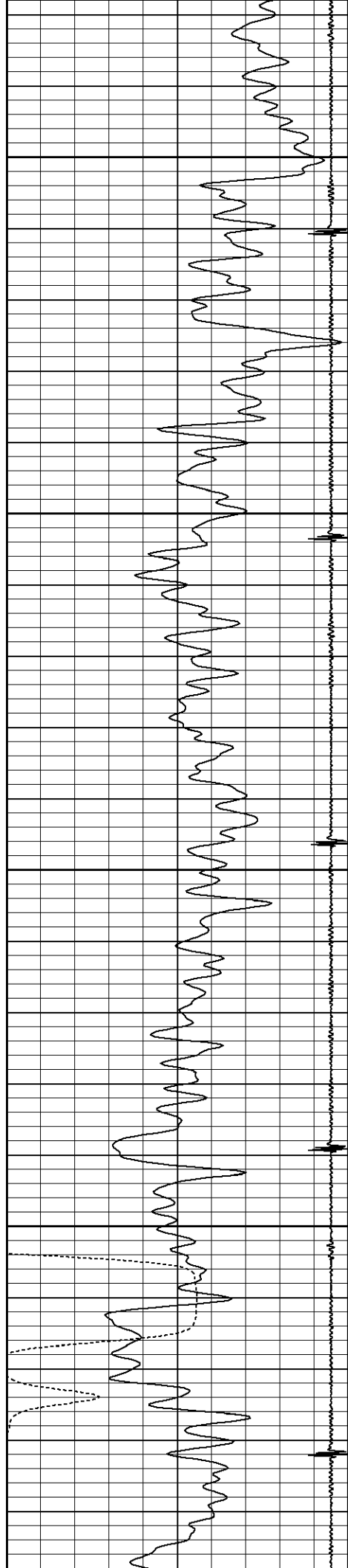

6950

7000

7050

7100

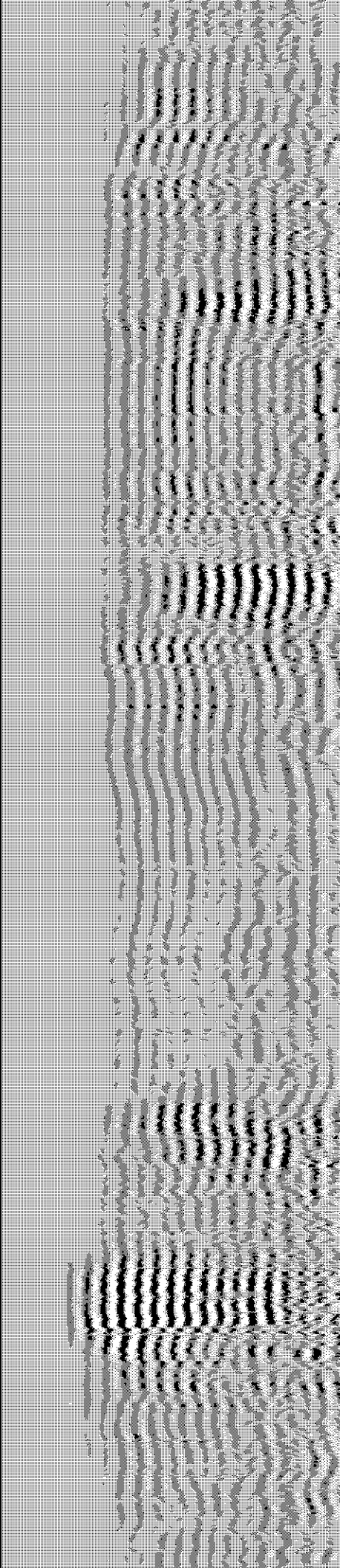
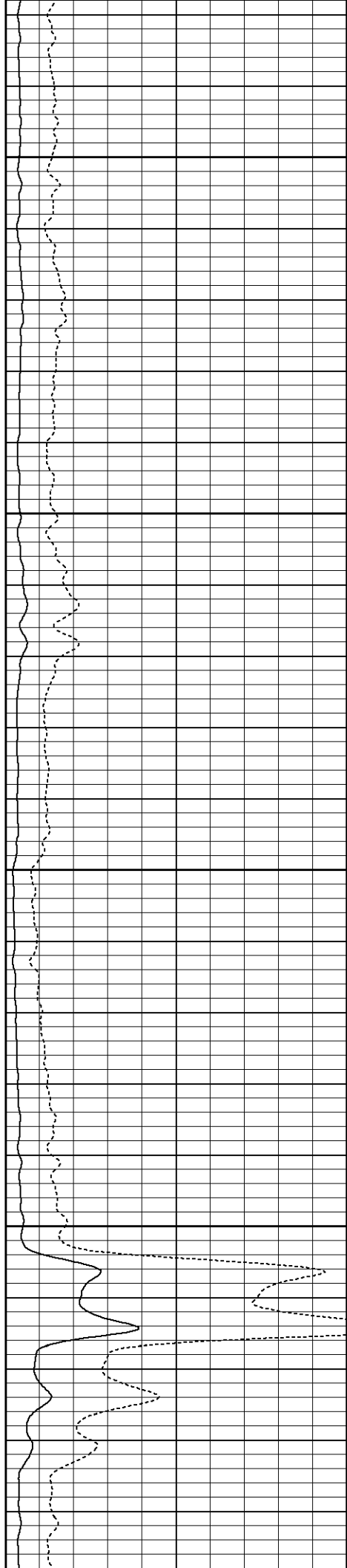

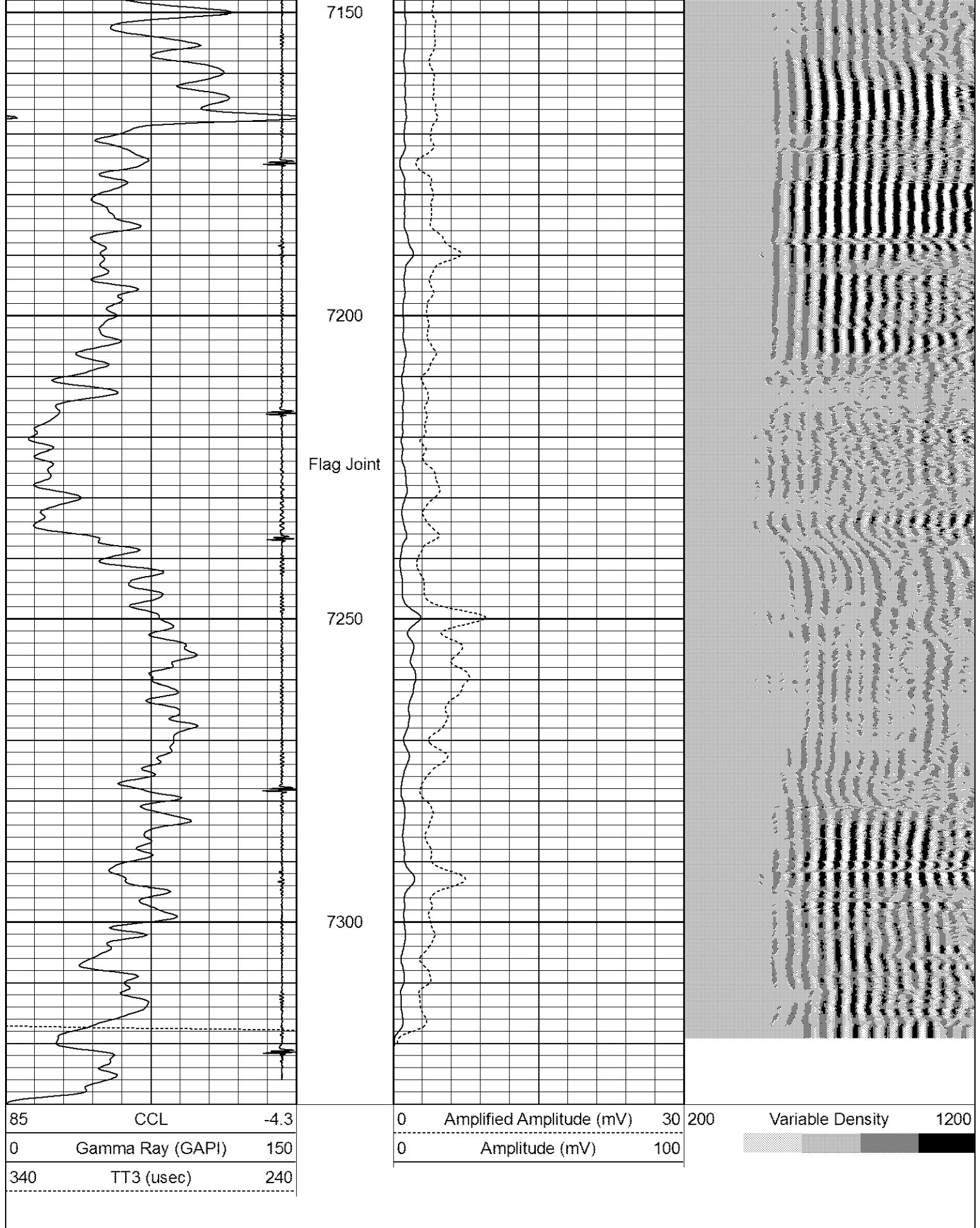

Database File: cblmegan state h21-28d.db
Dataset Pathname: pass2
Presentation Format: noble en

85	CCL	-4.3
0	Gamma Ray (GAPI)	150
340	TT3 (usec)	240

0	Amplified Amplitude (mV)	30	200	Variable Density	1200
0	Amplitude (mV)	100			

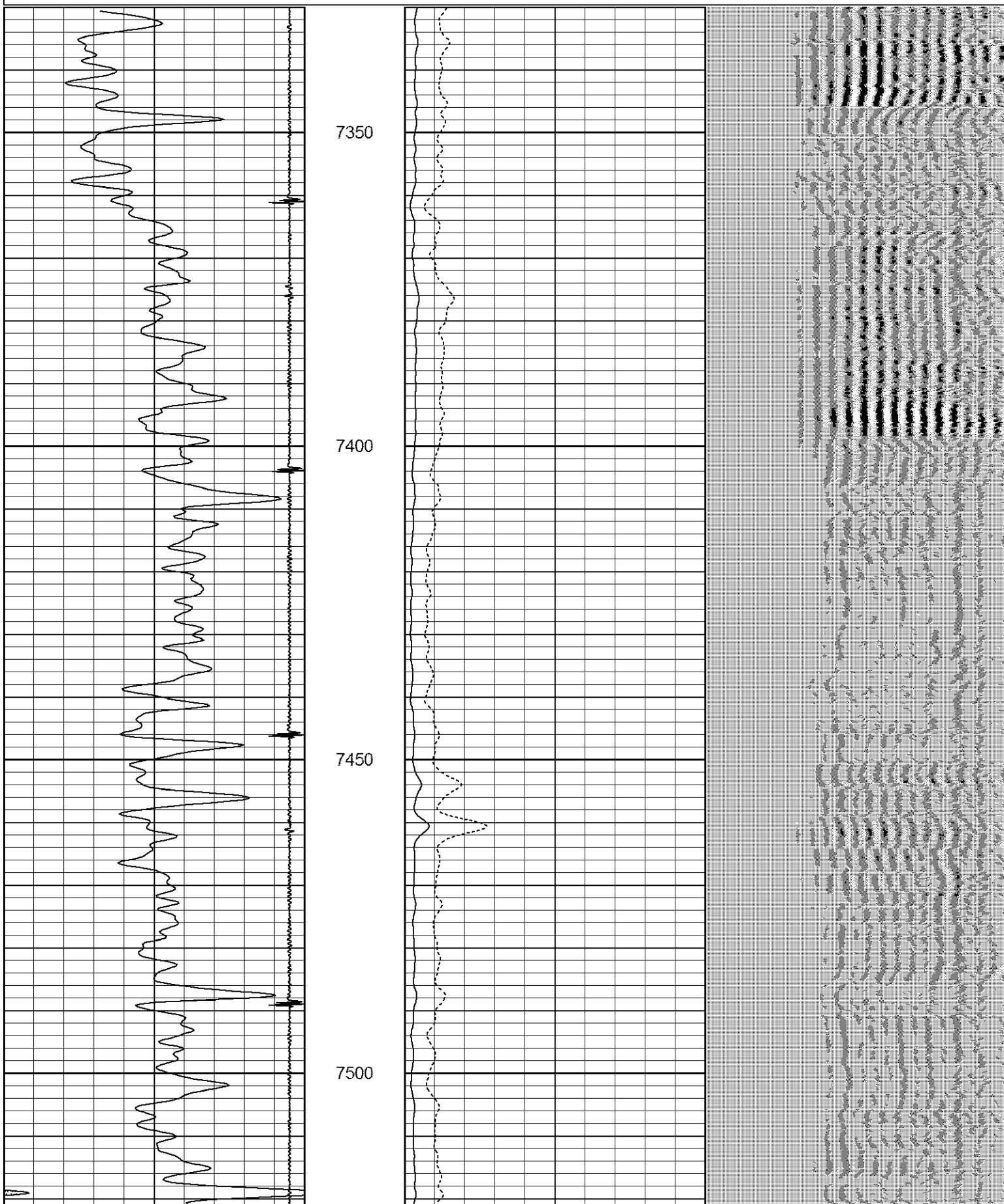

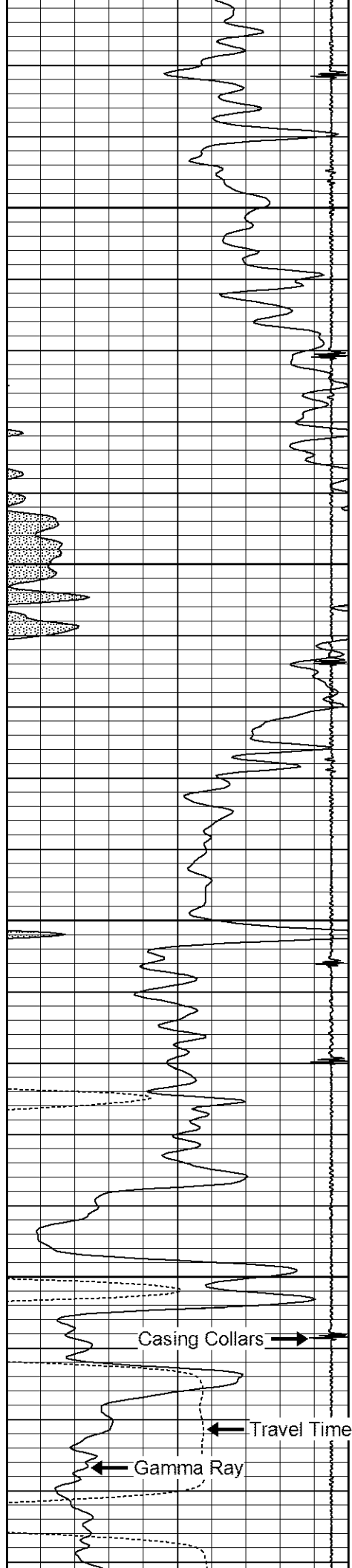

7550

7600

7650

Flag Joint

7700

Casing Collars →

← Travel Time

← Gamma Ray

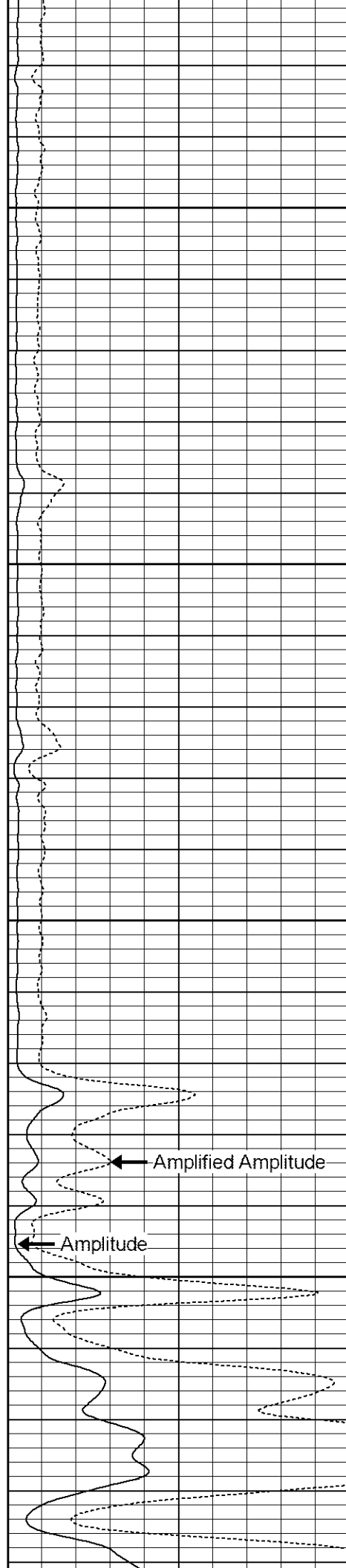

← Amplified Amplitude

← Amplitude

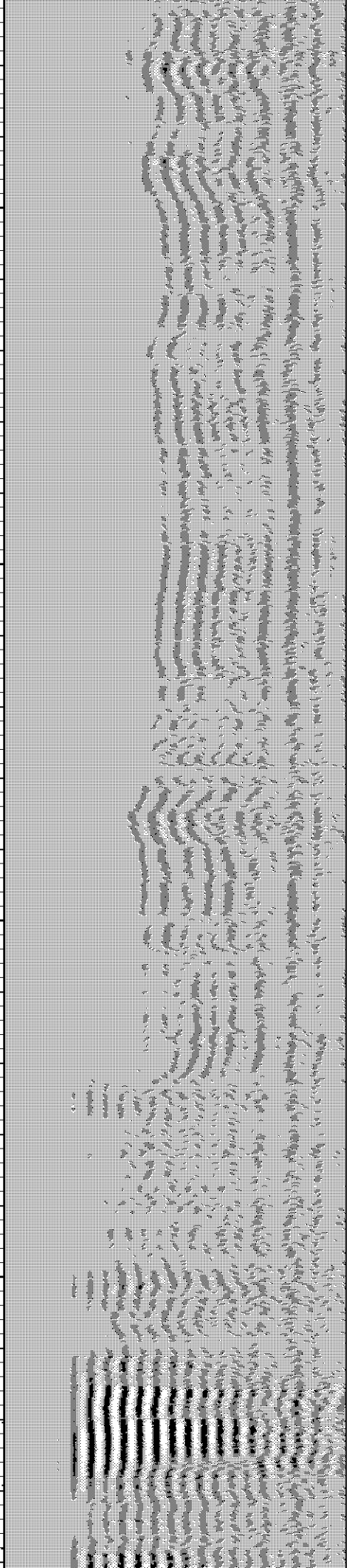

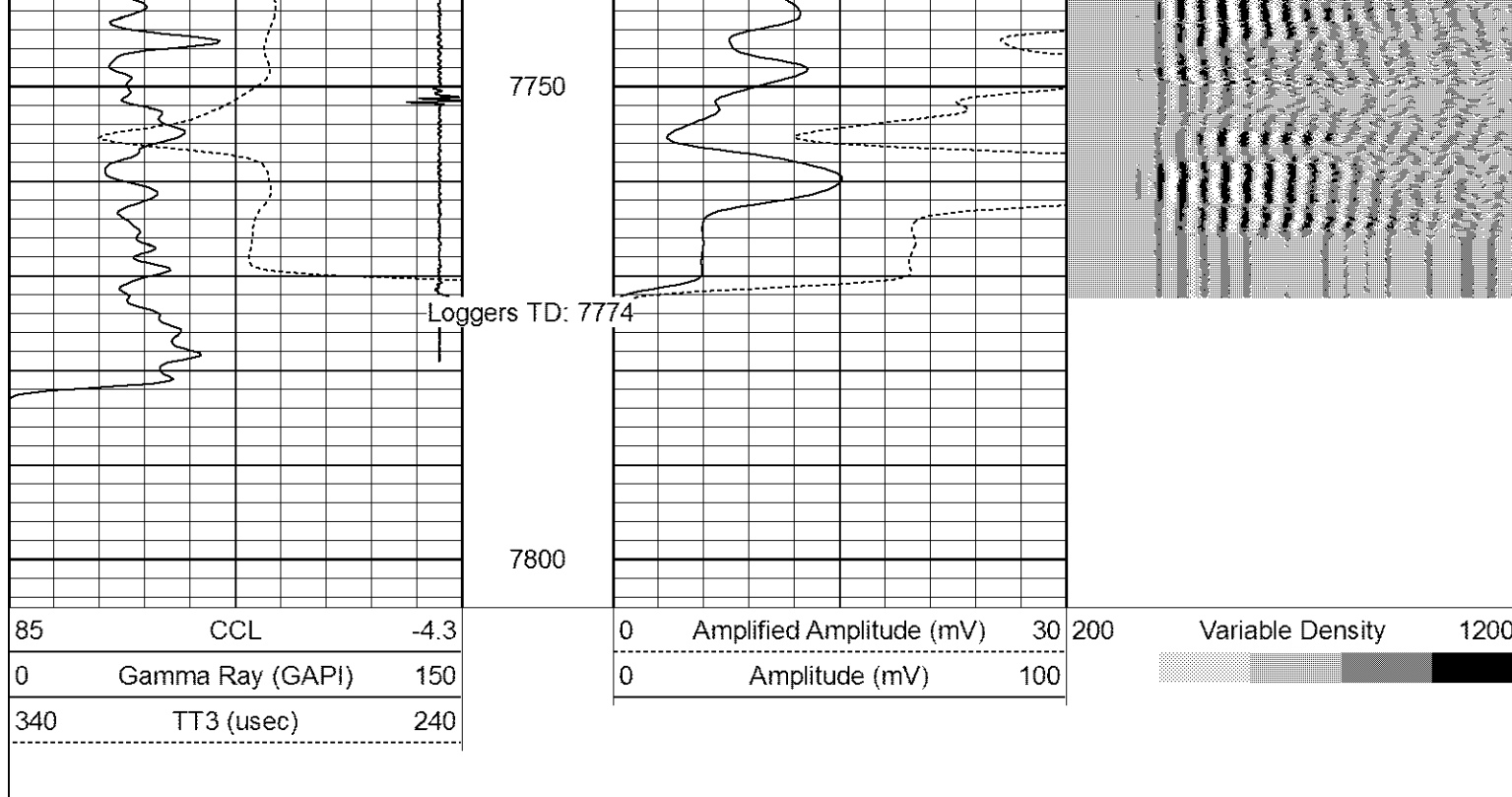

Calibration Report

Database File: cblmegan state h21-28d.db
 Dataset Pathname: pass4
 Dataset Creation: Tue Feb 07 12:07:10 2012 by Log SCH 111116

Gamma Ray Calibration Report

Type / Serial: Probe275dig / 101010

SHOP CALIBRATION

Thu Feb 02 09:29:21 2012

	Counts/Sec.	Gain	Offset	Jig	Units
Background	0.0				cps
Calibrator	1.0				cps
		0.5800			GAPI/cps

PRIMARY VERIFICATION

Background	0.0				cps
Calibrator	0.0				cps
Difference				0.0	GAPI

BEFORE SURVEY VERIFICATION

Background	0.0				cps
Calibrator	0.0				cps
Difference				0.0	GAPI

AFTER SURVEY VERIFICATION

Background	0.0				cps
Calibrator	0.0				cps
Difference				0.0	GAPI

Cement Bond Log Calibration Report

Serial Number: 110802
 Tool Model: Probe275Digital
 Performed: Thu Feb 02 09:14:37 2012

Depth:	971.475	ft	
Casing Diameter:	4.5	in	
	3' Spacing	5' Spacing	
Signal Zero:	0.9	0	mV
Calibrated Amplitude:	81.1961	81.1961	mV
Reading at Signal Zero:	0.0133789	0.0133545	V
Reading in Free Pipe:	2.48728	2.31978	V
Gain:	32.4573	35.2044	
Offset:	0.465757	-0.470137	