

Well Location Map

Maroon 24-20

Section 20, T14S, R47W, 6th P.M. Cheyenne County, Colorado

888' FSL - 1499' FWL Elev=4242'

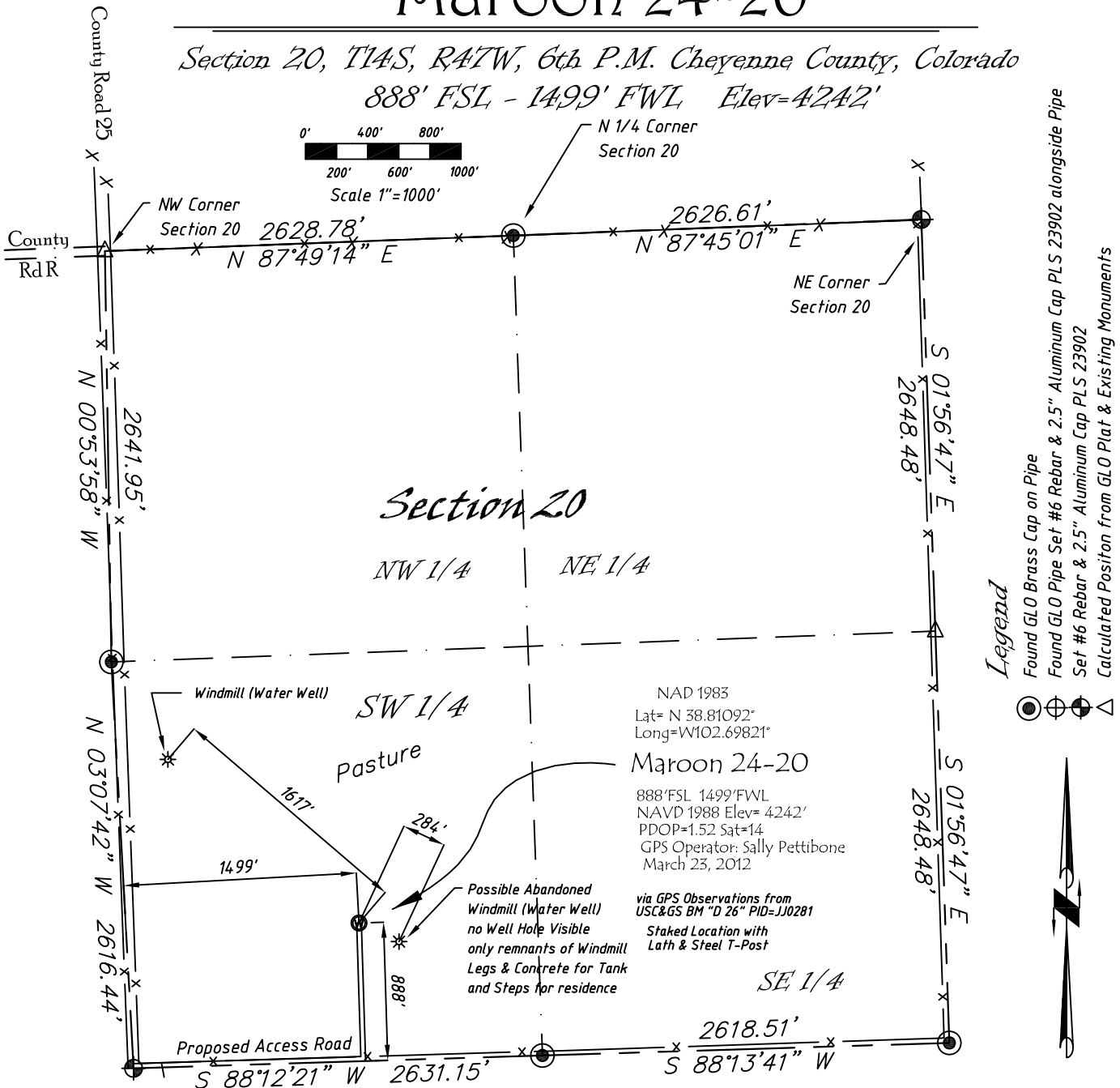

Basis of Bearings

Bearings of this survey originate from GPS Observations with an observed Bearing of S 88°13'41" W along the southerly line of the SE 1/4 of Section 20, between found monuments as shown hereon.

Directions:

From the Intersection of Hwy 287 & Hwy 40 near Kit Carson, CO, Go E on Hwy 40 Approximately 4.3 miles to cross rd, Go N on County Road 25, 1.7 miles to Gate on East Side of County Road 25, then E 1500'; Thence N 888' to the staked location.

Notice: According to Colorado law you must commence any legal action based upon any defect in this survey within three years after you first discover such defect. In no event, may any action based upon any defect in this survey be commenced more than ten years from the date of the certification shown hereon.

Surveyor's Statement

The undersigned hereby states that this plat represents the results of a well location survey performed under my responsible charge and checking and that this is not a land survey nor land survey plat.

Copyright © 2012

Vecta Oil & Gas Ltd

DRAWN GP	DATE 3/26/12	SW 1/4, Section 20 T14S, R47W, 6th P.M. Cheyenne County, CO
FB B78 P26	EQ HiPro	
SCALE 1"=1000'	SHEET 1 of 1	PROJECT NO. 1622.025



402 Walnut
Kanorado, KS
785/399/2537