

1 of 2

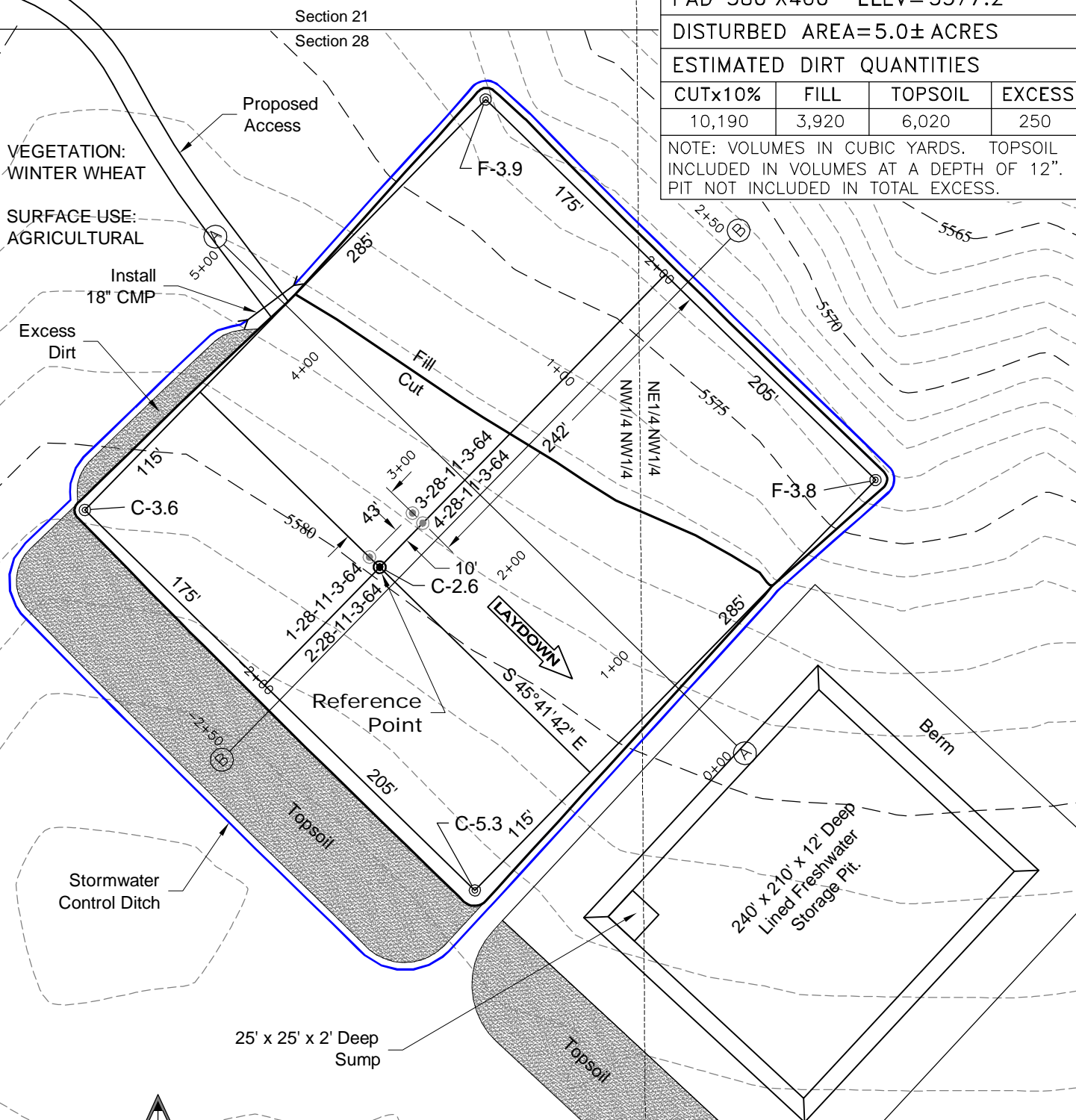

5/17/12



NW1/4 NW1/4 SECTION 28 T3S R64W
6th PM ADAMS COUNTY COLORADO

CONSTRUCTION LAYOUT DRAWING

2 of 2

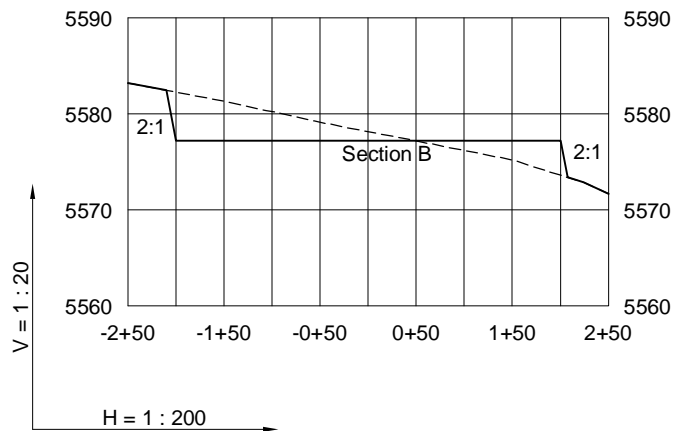
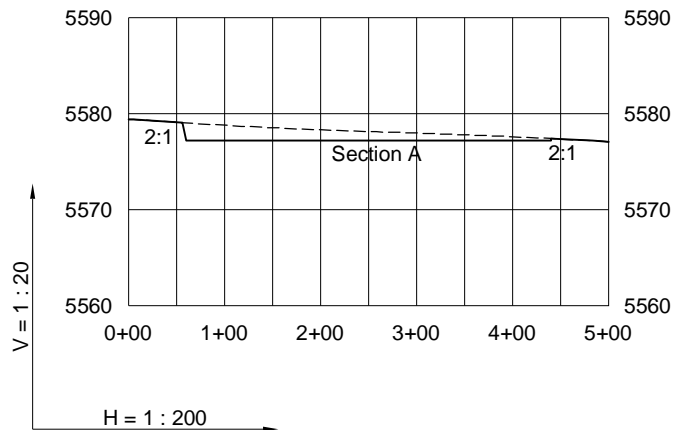

5/17/12

----- Existing Ground
 _____ Proposed Grade

GEO SURV

LAND SURVEYING AND MAPPING
 LAFAYETTE - WINTER PARK
 Ph 303 666 0379 Fx 303 665 6320

CARRIZO OIL & GAS, INC
 WEP 28-11-3-64 PAD

NW1/4 NW1/4 SECTION 28 T3S R64W
6th PM ADAMS COUNTY COLORADO