

US ROCKIES REGION PLANNING

COLORADO NORTHERN ZONE - 83

WELD_CANNON 28-3HZ PAD

CANNON 14N-E3HZ

CANNON 14N-E3HZ

Plan: CANNON 14N-E3HZ (wp01)

Standard Planning Report

10 May, 2012

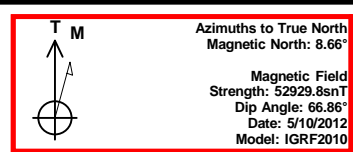
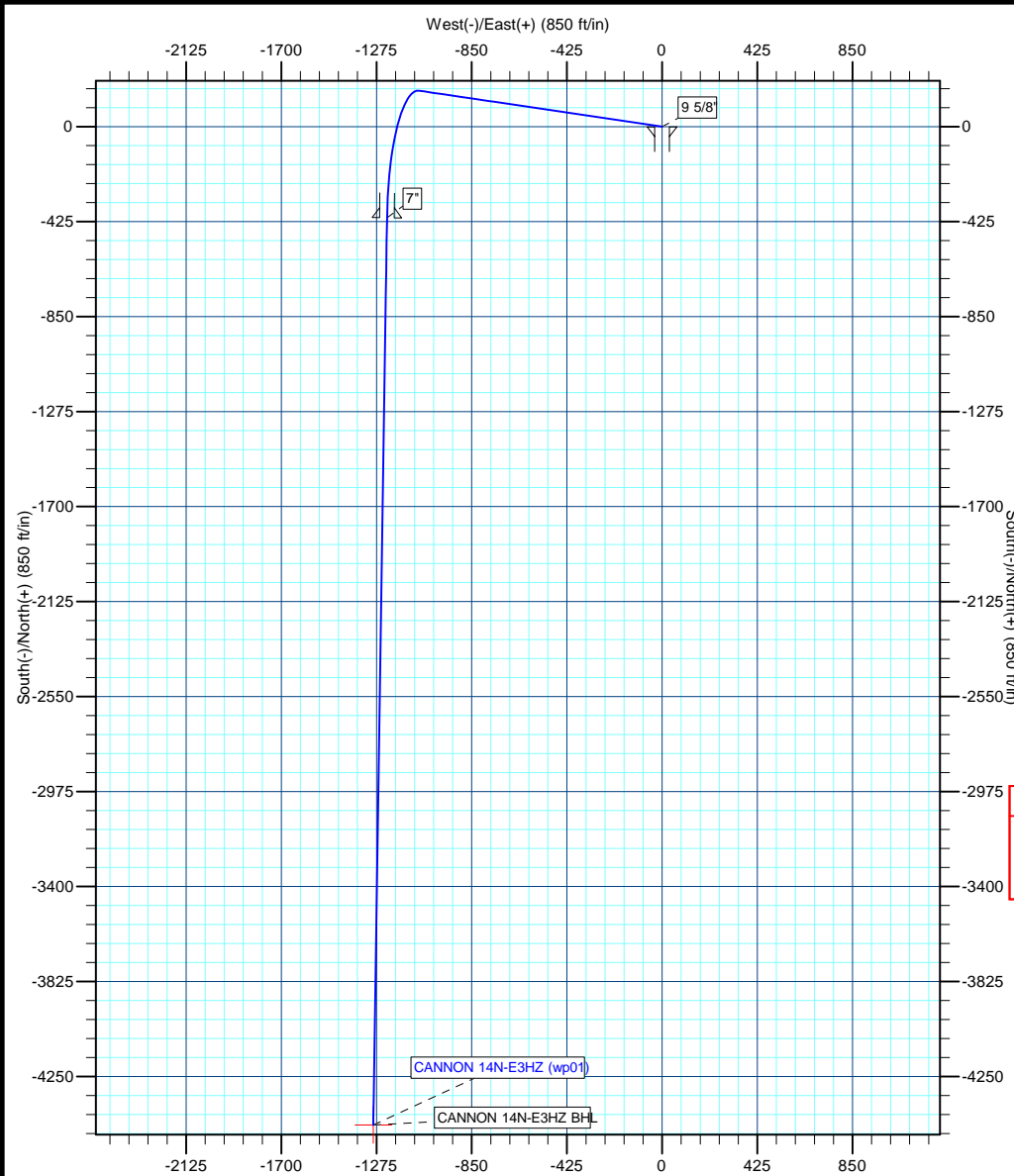

Project: COLORADO NORTHERN ZONE - 83
Site: WELD_CANNON 28-3HZ PAD
Well: CANNON 14N-E3HZ
Wellbore: CANNON 14N-E3HZ
Section:
SHL:
Design: CANNON 14N-E3HZ (wp01)
Latitude: 40.174017
Longitude: -104.648599
GL: 4839.00
KB: GL + RKB @ 4856.00ft

WELL DETAILS: CANNON 14N-E3HZ

+N/-S	+E/-W	Northing	Ground Level: Easting	4839.00 Latitude 40.174017	Longitude -104.648599	Slot
0.00	0.00	1307379.45	3237910.76			

SECTION DETAILS

MD	Inc	Azi	TVD	+N/-S	+E/-W	Dleg	TFace	VSect
0.00	0.00	0.00	0.00	0.00	0.00	0.00	0.00	0.00
1500.00	0.00	0.00	1500.00	0.00	0.00	0.00	0.00	0.00
2172.18	13.44	278.45	2166.03	11.53	-77.65	2.00	278.45	10.45
6547.28	13.44	278.45	6421.25	160.98	-1083.77	0.00	0.00	145.86
7463.27	89.83	180.85	6996.00	-408.00	-1228.00	10.00	-97.43	732.52
7464.78	89.83	180.86	6996.00	-409.51	-1228.02	1.00	96.13	733.98
11522.90	89.83	180.86	7008.00	-4467.15	-1289.29	0.00	0.00	4649.49

WELLBORE TARGET DETAILS (MAP CO-ORDINATES AND LAT/LONG)

Name	TVD	+N/-S	+E/-W	Latitude	Longitude	Shape
CANNON 14N-E3HZ BHL	7008.00	-4467.15	-1289.29	40.161754	-104.653212	Point

FORMATION TOP DETAILS

TVDPath	MDPath	Formation
3927.00	3982.76	Parkman
4424.00	4493.76	Sussex
6789.00	6954.54	Sharon Springs
6853.00	7045.30	Niobrara A
6875.00	7080.32	Niobrara B
6983.00	7341.01	Niobrara C

CASING DETAILS

TVD	MD	Name	Size
775.00	775.00	9 5/8"	9-5/8
6996.00	7463.27	7"	7

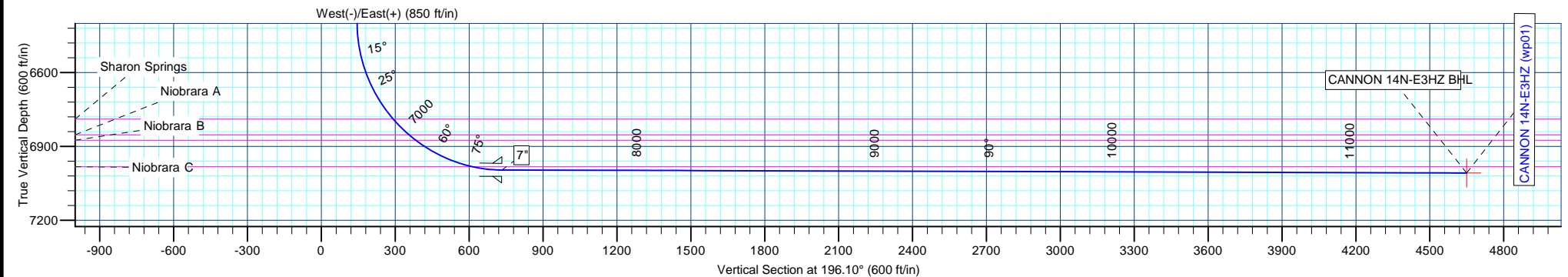

Anadarko Petroleum Corp

Planning Report

Database:	edmp	Local Co-ordinate Reference:	Well CANNON 14N-E3HZ
Company:	US ROCKIES REGION PLANNING	TVD Reference:	GL + RKB @ 4856.00ft
Project:	COLORADO NORTHERN ZONE - 83	MD Reference:	GL + RKB @ 4856.00ft
Site:	WELD_CANNON 28-3HZ PAD	North Reference:	True
Well:	CANNON 14N-E3HZ	Survey Calculation Method:	Minimum Curvature
Wellbore:	CANNON 14N-E3HZ		
Design:	CANNON 14N-E3HZ (wp01)		

Project	COLORADO NORTHERN ZONE - 83		
Map System:	US State Plane 1983	System Datum:	Mean Sea Level
Geo Datum:	North American Datum 1983		
Map Zone:	Colorado Northern Zone		

Site		WELD_CANNON 28-3HZ PAD			
Site Position:		Northing:	1,307,379.45 usft	Latitude:	40.174017
From:	Lat/Long	Easting:	3,237,910.76 usft	Longitude:	-104.648599
Position Uncertainty:	0.00 ft	Slot Radius:	13-3/16 "	Grid Convergence:	0.55 °

Well		CANNON 14N-E3HZ				
Well Position	+N/-S	0.00 ft	Northing:	1,307,379.45 usft	Latitude:	40.174017
	+E/-W	0.00 ft	Easting:	3,237,910.76 usft	Longitude:	-104.648599
Position Uncertainty		0.00 ft	Wellhead Elevation:		Ground Level:	4,839.00 ft

Wellbore	CANNON 14N-E3HZ				
Magnetics	Model Name	Sample Date	Declination (°)	Dip Angle (°)	Field Strength (nT)
	IGRF2010	5/10/2012	8.66	66.86	52,930

Design	CANNON 14N-E3HZ (wp01)			
Audit Notes:				
Version:	Phase:	PLAN	Tie On Depth:	0.00
Vertical Section:	Depth From (TVD) (ft)	+N/-S (ft)	+E/-W (ft)	Direction (°)
	0.00	0.00	0.00	196.10

Plan Sections										
Measured Depth (ft)	Inclination (°)	Azimuth (°)	Vertical Depth (ft)	+N/-S (ft)	+E/-W (ft)	Dogleg Rate (°/100usft)	Build Rate (°/100usft)	Turn Rate (°/100usft)	TFO (°)	Target
0.00	0.00	0.00	0.00	0.00	0.00	0.00	0.00	0.00	0.00	
1,500.00	0.00	0.00	1,500.00	0.00	0.00	0.00	0.00	0.00	0.00	
2,172.18	13.44	278.45	2,166.03	11.53	-77.65	2.00	2.00	0.00	278.45	
6,547.28	13.44	278.45	6,421.25	160.98	-1,083.77	0.00	0.00	0.00	0.00	
7,463.27	89.83	180.85	6,996.00	-408.00	-1,228.00	10.00	8.34	-10.66	-97.43	
7,464.78	89.83	180.87	6,996.00	-409.51	-1,228.02	1.00	-0.11	0.99	96.13	
11,522.90	89.83	180.87	7,008.00	-4,467.15	-1,289.29	0.00	0.00	0.00	0.00	CANNON 14N-E3HZ

Anadarko Petroleum Corp

Planning Report

Database:	edmp	Local Co-ordinate Reference:	Well CANNON 14N-E3HZ
Company:	US ROCKIES REGION PLANNING	TVD Reference:	GL + RKB @ 4856.00ft
Project:	COLORADO NORTHERN ZONE - 83	MD Reference:	GL + RKB @ 4856.00ft
Site:	WELD_CANNON 28-3HZ PAD	North Reference:	True
Well:	CANNON 14N-E3HZ	Survey Calculation Method:	Minimum Curvature
Wellbore:	CANNON 14N-E3HZ		
Design:	CANNON 14N-E3HZ (wp01)		

Planned Survey									
Measured Depth (ft)	Inclination (°)	Azimuth (°)	Vertical Depth (ft)	+N/-S (ft)	+E/-W (ft)	Vertical Section (ft)	Dogleg Rate (°/100usft)	Build Rate (°/100usft)	Turn Rate (°/100usft)
0.00	0.00	0.00	0.00	0.00	0.00	0.00	0.00	0.00	0.00
100.00	0.00	0.00	100.00	0.00	0.00	0.00	0.00	0.00	0.00
200.00	0.00	0.00	200.00	0.00	0.00	0.00	0.00	0.00	0.00
300.00	0.00	0.00	300.00	0.00	0.00	0.00	0.00	0.00	0.00
400.00	0.00	0.00	400.00	0.00	0.00	0.00	0.00	0.00	0.00
500.00	0.00	0.00	500.00	0.00	0.00	0.00	0.00	0.00	0.00
600.00	0.00	0.00	600.00	0.00	0.00	0.00	0.00	0.00	0.00
700.00	0.00	0.00	700.00	0.00	0.00	0.00	0.00	0.00	0.00
775.00	0.00	0.00	775.00	0.00	0.00	0.00	0.00	0.00	0.00
9 5/8"									
800.00	0.00	0.00	800.00	0.00	0.00	0.00	0.00	0.00	0.00
900.00	0.00	0.00	900.00	0.00	0.00	0.00	0.00	0.00	0.00
1,000.00	0.00	0.00	1,000.00	0.00	0.00	0.00	0.00	0.00	0.00
1,100.00	0.00	0.00	1,100.00	0.00	0.00	0.00	0.00	0.00	0.00
1,200.00	0.00	0.00	1,200.00	0.00	0.00	0.00	0.00	0.00	0.00
1,300.00	0.00	0.00	1,300.00	0.00	0.00	0.00	0.00	0.00	0.00
1,400.00	0.00	0.00	1,400.00	0.00	0.00	0.00	0.00	0.00	0.00
1,500.00	0.00	0.00	1,500.00	0.00	0.00	0.00	0.00	0.00	0.00
1,600.00	2.00	278.45	1,599.98	0.26	-1.73	0.23	2.00	2.00	0.00
1,700.00	4.00	278.45	1,699.84	1.03	-6.90	0.93	2.00	2.00	0.00
1,800.00	6.00	278.45	1,799.45	2.31	-15.52	2.09	2.00	2.00	0.00
1,900.00	8.00	278.45	1,898.70	4.10	-27.58	3.71	2.00	2.00	0.00
2,000.00	10.00	278.45	1,997.47	6.39	-43.05	5.79	2.00	2.00	0.00
2,100.00	12.00	278.45	2,095.62	9.20	-61.92	8.33	2.00	2.00	0.00
2,172.18	13.44	278.45	2,166.03	11.53	-77.65	10.45	2.00	2.00	0.00
2,200.00	13.44	278.45	2,193.09	12.48	-84.04	11.31	0.00	0.00	0.00
2,300.00	13.44	278.45	2,290.35	15.90	-107.04	14.41	0.00	0.00	0.00
2,400.00	13.44	278.45	2,387.61	19.32	-130.04	17.50	0.00	0.00	0.00
2,500.00	13.44	278.45	2,484.87	22.73	-153.03	20.60	0.00	0.00	0.00
2,600.00	13.44	278.45	2,582.13	26.15	-176.03	23.69	0.00	0.00	0.00
2,700.00	13.44	278.45	2,679.39	29.56	-199.03	26.79	0.00	0.00	0.00
2,800.00	13.44	278.45	2,776.65	32.98	-222.02	29.88	0.00	0.00	0.00
2,900.00	13.44	278.45	2,873.91	36.39	-245.02	32.98	0.00	0.00	0.00
3,000.00	13.44	278.45	2,971.17	39.81	-268.02	36.07	0.00	0.00	0.00
3,100.00	13.44	278.45	3,068.43	43.23	-291.01	39.17	0.00	0.00	0.00
3,200.00	13.44	278.45	3,165.69	46.64	-314.01	42.26	0.00	0.00	0.00
3,300.00	13.44	278.45	3,262.95	50.06	-337.01	45.36	0.00	0.00	0.00
3,400.00	13.44	278.45	3,360.21	53.47	-360.00	48.45	0.00	0.00	0.00
3,500.00	13.44	278.45	3,457.47	56.89	-383.00	51.55	0.00	0.00	0.00
3,600.00	13.44	278.45	3,554.73	60.30	-406.00	54.64	0.00	0.00	0.00
3,700.00	13.44	278.45	3,651.99	63.72	-428.99	57.74	0.00	0.00	0.00
3,800.00	13.44	278.45	3,749.25	67.14	-451.99	60.83	0.00	0.00	0.00
3,900.00	13.44	278.45	3,846.51	70.55	-474.99	63.93	0.00	0.00	0.00
3,982.76	13.44	278.45	3,927.00	73.38	-494.02	66.49	0.00	0.00	0.00
Parkman									
4,000.00	13.44	278.45	3,943.77	73.97	-497.98	67.02	0.00	0.00	0.00
4,100.00	13.44	278.45	4,041.03	77.38	-520.98	70.12	0.00	0.00	0.00
4,200.00	13.44	278.45	4,138.29	80.80	-543.98	73.21	0.00	0.00	0.00
4,300.00	13.44	278.45	4,235.54	84.22	-566.97	76.31	0.00	0.00	0.00
4,400.00	13.44	278.45	4,332.80	87.63	-589.97	79.40	0.00	0.00	0.00
4,493.76	13.44	278.45	4,424.00	90.83	-611.53	82.30	0.00	0.00	0.00
Sussex									
4,500.00	13.44	278.45	4,430.06	91.05	-612.97	82.50	0.00	0.00	0.00

Anadarko Petroleum Corp

Planning Report

Database:	edmp	Local Co-ordinate Reference:	Well CANNON 14N-E3HZ
Company:	US ROCKIES REGION PLANNING	TVD Reference:	GL + RKB @ 4856.00ft
Project:	COLORADO NORTHERN ZONE - 83	MD Reference:	GL + RKB @ 4856.00ft
Site:	WELD_CANNON 28-3HZ PAD	North Reference:	True
Well:	CANNON 14N-E3HZ	Survey Calculation Method:	Minimum Curvature
Wellbore:	CANNON 14N-E3HZ		
Design:	CANNON 14N-E3HZ (wp01)		

Planned Survey									
Measured Depth (ft)	Inclination (°)	Azimuth (°)	Vertical Depth (ft)	+N/-S (ft)	+E/-W (ft)	Vertical Section (ft)	Dogleg Rate (°/100usft)	Build Rate (°/100usft)	Turn Rate (°/100usft)
4,600.00	13.44	278.45	4,527.32	94.46	-635.96	85.59	0.00	0.00	0.00
4,700.00	13.44	278.45	4,624.58	97.88	-658.96	88.69	0.00	0.00	0.00
4,800.00	13.44	278.45	4,721.84	101.29	-681.96	91.78	0.00	0.00	0.00
4,900.00	13.44	278.45	4,819.10	104.71	-704.95	94.88	0.00	0.00	0.00
5,000.00	13.44	278.45	4,916.36	108.13	-727.95	97.97	0.00	0.00	0.00
5,100.00	13.44	278.45	5,013.62	111.54	-750.94	101.07	0.00	0.00	0.00
5,200.00	13.44	278.45	5,110.88	114.96	-773.94	104.16	0.00	0.00	0.00
5,300.00	13.44	278.45	5,208.14	118.37	-796.94	107.26	0.00	0.00	0.00
5,400.00	13.44	278.45	5,305.40	121.79	-819.93	110.35	0.00	0.00	0.00
5,500.00	13.44	278.45	5,402.66	125.21	-842.93	113.45	0.00	0.00	0.00
5,600.00	13.44	278.45	5,499.92	128.62	-865.93	116.54	0.00	0.00	0.00
5,700.00	13.44	278.45	5,597.18	132.04	-888.92	119.64	0.00	0.00	0.00
5,800.00	13.44	278.45	5,694.44	135.45	-911.92	122.73	0.00	0.00	0.00
5,900.00	13.44	278.45	5,791.70	138.87	-934.92	125.83	0.00	0.00	0.00
6,000.00	13.44	278.45	5,888.96	142.28	-957.91	128.92	0.00	0.00	0.00
6,100.00	13.44	278.45	5,986.22	145.70	-980.91	132.02	0.00	0.00	0.00
6,200.00	13.44	278.45	6,083.48	149.12	-1,003.91	135.11	0.00	0.00	0.00
6,300.00	13.44	278.45	6,180.74	152.53	-1,026.90	138.21	0.00	0.00	0.00
6,400.00	13.44	278.45	6,278.00	155.95	-1,049.90	141.30	0.00	0.00	0.00
6,500.00	13.44	278.45	6,375.26	159.36	-1,072.90	144.40	0.00	0.00	0.00
6,547.28	13.44	278.45	6,421.25	160.98	-1,083.77	145.86	0.00	0.00	0.00
6,600.00	13.77	255.95	6,472.52	160.35	-1,095.93	149.83	10.00	0.62	-42.68
6,700.00	18.88	224.65	6,568.64	145.91	-1,118.91	170.08	10.00	5.11	-31.30
6,800.00	26.83	208.74	6,660.80	114.53	-1,141.19	206.40	10.00	7.95	-15.90
6,900.00	35.77	200.01	6,746.20	67.17	-1,162.09	257.71	10.00	8.94	-8.73
6,954.54	40.83	196.73	6,789.00	35.09	-1,172.69	291.47	10.00	9.28	-6.03
Sharon Springs									
7,000.00	45.10	194.46	6,822.26	5.26	-1,180.99	322.43	10.00	9.41	-4.97
7,045.30	49.40	192.52	6,853.00	-27.09	-1,188.73	355.65	10.00	9.49	-4.28
Niobrara A									
7,080.32	52.75	191.19	6,875.00	-53.75	-1,194.32	382.82	10.00	9.55	-3.81
Niobrara B									
7,100.00	54.63	190.49	6,886.65	-69.32	-1,197.30	398.61	10.00	9.58	-3.55
7,200.00	64.27	187.37	6,937.43	-154.30	-1,210.53	483.93	10.00	9.63	-3.12
7,300.00	73.96	184.72	6,973.05	-247.10	-1,220.29	575.79	10.00	9.69	-2.65
7,341.01	77.94	183.71	6,983.00	-286.76	-1,223.21	614.71	10.00	9.71	-2.45
Niobrara C									
7,400.00	83.68	182.31	6,992.42	-344.89	-1,226.26	671.40	10.00	9.72	-2.37
7,463.27	89.83	180.85	6,996.00	-408.00	-1,228.00	732.52	10.00	9.73	-2.31
7"									
7,464.78	89.83	180.87	6,996.00	-409.51	-1,228.02	733.98	1.00	-0.11	1.00
7,500.00	89.83	180.87	6,996.11	-444.73	-1,228.55	767.96	0.00	0.00	0.00
7,600.00	89.83	180.87	6,996.40	-544.72	-1,230.06	864.45	0.00	0.00	0.00
7,700.00	89.83	180.87	6,996.70	-644.70	-1,231.57	960.93	0.00	0.00	0.00
7,800.00	89.83	180.87	6,997.00	-744.69	-1,233.08	1,057.42	0.00	0.00	0.00
7,900.00	89.83	180.87	6,997.29	-844.68	-1,234.59	1,153.90	0.00	0.00	0.00
8,000.00	89.83	180.87	6,997.59	-944.67	-1,236.10	1,250.39	0.00	0.00	0.00
8,100.00	89.83	180.87	6,997.88	-1,044.66	-1,237.61	1,346.88	0.00	0.00	0.00
8,200.00	89.83	180.87	6,998.18	-1,144.65	-1,239.12	1,443.36	0.00	0.00	0.00
8,300.00	89.83	180.87	6,998.47	-1,244.63	-1,240.63	1,539.85	0.00	0.00	0.00
8,400.00	89.83	180.87	6,998.77	-1,344.62	-1,242.14	1,636.33	0.00	0.00	0.00
8,500.00	89.83	180.87	6,999.06	-1,444.61	-1,243.65	1,732.82	0.00	0.00	0.00
8,600.00	89.83	180.87	6,999.36	-1,544.60	-1,245.16	1,829.30	0.00	0.00	0.00
8,700.00	89.83	180.87	6,999.66	-1,644.59	-1,246.67	1,925.79	0.00	0.00	0.00

Anadarko Petroleum Corp

Planning Report

Database:	edmp	Local Co-ordinate Reference:	Well CANNON 14N-E3HZ
Company:	US ROCKIES REGION PLANNING	TVD Reference:	GL + RKB @ 4856.00ft
Project:	COLORADO NORTHERN ZONE - 83	MD Reference:	GL + RKB @ 4856.00ft
Site:	WELD_CANNON 28-3HZ PAD	North Reference:	True
Well:	CANNON 14N-E3HZ	Survey Calculation Method:	Minimum Curvature
Wellbore:	CANNON 14N-E3HZ		
Design:	CANNON 14N-E3HZ (wp01)		

Planned Survey									
Measured Depth (ft)	Inclination (°)	Azimuth (°)	Vertical Depth (ft)	+N/-S (ft)	+E/-W (ft)	Vertical Section (ft)	Dogleg Rate (°/100usft)	Build Rate (°/100usft)	Turn Rate (°/100usft)
8,800.00	89.83	180.87	6,999.95	-1,744.57	-1,248.18	2,022.28	0.00	0.00	0.00
8,900.00	89.83	180.87	7,000.25	-1,844.56	-1,249.69	2,118.76	0.00	0.00	0.00
9,000.00	89.83	180.87	7,000.54	-1,944.55	-1,251.20	2,215.25	0.00	0.00	0.00
9,100.00	89.83	180.87	7,000.84	-2,044.54	-1,252.71	2,311.73	0.00	0.00	0.00
9,200.00	89.83	180.87	7,001.13	-2,144.53	-1,254.22	2,408.22	0.00	0.00	0.00
9,300.00	89.83	180.87	7,001.43	-2,244.52	-1,255.73	2,504.70	0.00	0.00	0.00
9,400.00	89.83	180.87	7,001.72	-2,344.50	-1,257.24	2,601.19	0.00	0.00	0.00
9,500.00	89.83	180.87	7,002.02	-2,444.49	-1,258.75	2,697.68	0.00	0.00	0.00
9,600.00	89.83	180.87	7,002.32	-2,544.48	-1,260.26	2,794.16	0.00	0.00	0.00
9,700.00	89.83	180.87	7,002.61	-2,644.47	-1,261.77	2,890.65	0.00	0.00	0.00
9,800.00	89.83	180.87	7,002.91	-2,744.46	-1,263.28	2,987.13	0.00	0.00	0.00
9,900.00	89.83	180.87	7,003.20	-2,844.44	-1,264.79	3,083.62	0.00	0.00	0.00
10,000.00	89.83	180.87	7,003.50	-2,944.43	-1,266.30	3,180.10	0.00	0.00	0.00
10,100.00	89.83	180.87	7,003.79	-3,044.42	-1,267.81	3,276.59	0.00	0.00	0.00
10,200.00	89.83	180.87	7,004.09	-3,144.41	-1,269.31	3,373.08	0.00	0.00	0.00
10,300.00	89.83	180.87	7,004.39	-3,244.40	-1,270.82	3,469.56	0.00	0.00	0.00
10,400.00	89.83	180.87	7,004.68	-3,344.39	-1,272.33	3,566.05	0.00	0.00	0.00
10,500.00	89.83	180.87	7,004.98	-3,444.37	-1,273.84	3,662.53	0.00	0.00	0.00
10,600.00	89.83	180.87	7,005.27	-3,544.36	-1,275.35	3,759.02	0.00	0.00	0.00
10,700.00	89.83	180.87	7,005.57	-3,644.35	-1,276.86	3,855.50	0.00	0.00	0.00
10,800.00	89.83	180.87	7,005.86	-3,744.34	-1,278.37	3,951.99	0.00	0.00	0.00
10,900.00	89.83	180.87	7,006.16	-3,844.33	-1,279.88	4,048.48	0.00	0.00	0.00
11,000.00	89.83	180.87	7,006.45	-3,944.31	-1,281.39	4,144.96	0.00	0.00	0.00
11,100.00	89.83	180.87	7,006.75	-4,044.30	-1,282.90	4,241.45	0.00	0.00	0.00
11,200.00	89.83	180.87	7,007.05	-4,144.29	-1,284.41	4,337.93	0.00	0.00	0.00
11,300.00	89.83	180.87	7,007.34	-4,244.28	-1,285.92	4,434.42	0.00	0.00	0.00
11,400.00	89.83	180.87	7,007.64	-4,344.27	-1,287.43	4,530.90	0.00	0.00	0.00
11,500.00	89.83	180.87	7,007.93	-4,444.25	-1,288.94	4,627.39	0.00	0.00	0.00
11,522.90	89.83	180.87	7,008.00	-4,467.15	-1,289.29	4,649.49	0.00	0.00	0.00
CANNON 14N-E3HZ BHL									

Design Targets									
Target Name	Dip Angle (°)	Dip Dir. (°)	TVD (ft)	+N/-S (ft)	+E/-W (ft)	Northing (usft)	Easting (usft)	Latitude	Longitude
- hit/miss target									
- Shape									
CANNON 14N-E3HZ B-	0.00	0.00	7,008.00	-4,467.15	-1,289.29	1,302,900.13	3,236,664.42	40.161754	-104.653212
- plan hits target center									
- Point									

Casing Points					
Measured Depth (ft)	Vertical Depth (ft)	Name	Casing Diameter (")	Hole Diameter (")	
775.00	775.00	9 5/8"	9-5/8	12-1/4	
7,463.27	6,996.00	7"	7	8-3/4	

Anadarko Petroleum Corp

Planning Report

Database:	edmp	Local Co-ordinate Reference:	Well CANNON 14N-E3HZ
Company:	US ROCKIES REGION PLANNING	TVD Reference:	GL + RKB @ 4856.00ft
Project:	COLORADO NORTHERN ZONE - 83	MD Reference:	GL + RKB @ 4856.00ft
Site:	WELD_CANNON 28-3HZ PAD	North Reference:	True
Well:	CANNON 14N-E3HZ	Survey Calculation Method:	Minimum Curvature
Wellbore:	CANNON 14N-E3HZ		
Design:	CANNON 14N-E3HZ (wp01)		

Formations						
Measured Depth (ft)	Vertical Depth (ft)	Name	Lithology	Dip (°)	Dip Direction (°)	
3,982.76	3,927.00	Parkman				
4,493.76	4,424.00	Sussex				
6,954.54	6,789.00	Sharon Springs				
7,045.30	6,853.00	Niobrara A				
7,080.32	6,875.00	Niobrara B				
7,341.01	6,983.00	Niobrara C				