

**From:** [Trujillo, Al](#)  
**To:** [Koepsell, Arthur](#)  
**Subject:** RE: CPW consultation  
**Date:** Monday, May 21, 2012 1:28:36 PM

---

Arthur,

The appropriate time stipulation would be to avoid new construction January 1-March 31.

~~~~~

**Al Trujillo**  
**Southeast Region Energy Coordinator**  
**Colorado Parks and Wildlife**  
**4255 Sinton Road**  
**Colorado Springs, CO 80907**

**W: (719) 227-5232**

**C: (719) 250-2244**

---

**From:** Koepsell, Arthur  
**Sent:** Monday, May 21, 2012 11:25 AM  
**To:** Trujillo, Al  
**Subject:** RE: CPW consultation

Al,

Could you provide me with the actual timing stipulations regarding this location? The operator did not provide anything for this location regarding the previous consultation.

Thanks,

Arthur

Arthur W. Koepsell, P.G.  
Oil & Gas Location Assessment Specialist  
Southern Area

Oil and Gas Location Assessment  
Colorado Oil and Gas Conservation Commission  
1120 Lincoln St. Suite 801  
Denver Colorado 80203  
Phone (303) 894-2100 ext. 5148

---

**From:** Trujillo, Al  
**Sent:** Monday, May 21, 2012 9:50 AM  
**To:** Deranleau, Greg

**Cc:** Koepsell, Arthur  
**Subject:** RE: CPW consultation

Good morning,

I thought the well name sounded familiar and found in my files a consult record for it back in 2009.  
Did the original permit expire???

~~~~~

**Al Trujillo**  
**Southeast Region Energy Coordinator**  
**Colorado Parks and Wildlife**  
**4255 Sinton Road**  
**Colorado Springs, CO 80907**

**W: (719) 227-5232**  
**C: (719) 250-2244**

---

**From:** Deranleau, Greg  
**Sent:** Monday, May 21, 2012 7:54 AM  
**To:** Trujillo, Al  
**Cc:** Koepsell, Arthur  
**Subject:** CPW consultation

Al,

We assigned a consultation task for you on Form 2A Document # 400261755. It did not come through completeness review as SWH, so your clock has been set for 40 days from today. It is a sensitive area for Pronghorn. Please work directly with Arthur and the operator on this consultation.

Thanks,

Greg Deranleau  
Oil and Gas Location Assessment Supervisor

Colorado Oil & Gas Conservation Commission  
1120 Lincoln Street, Suite 801  
Denver, CO 80203  
303-894-2100, ext 5153



# COGCC GIS Online

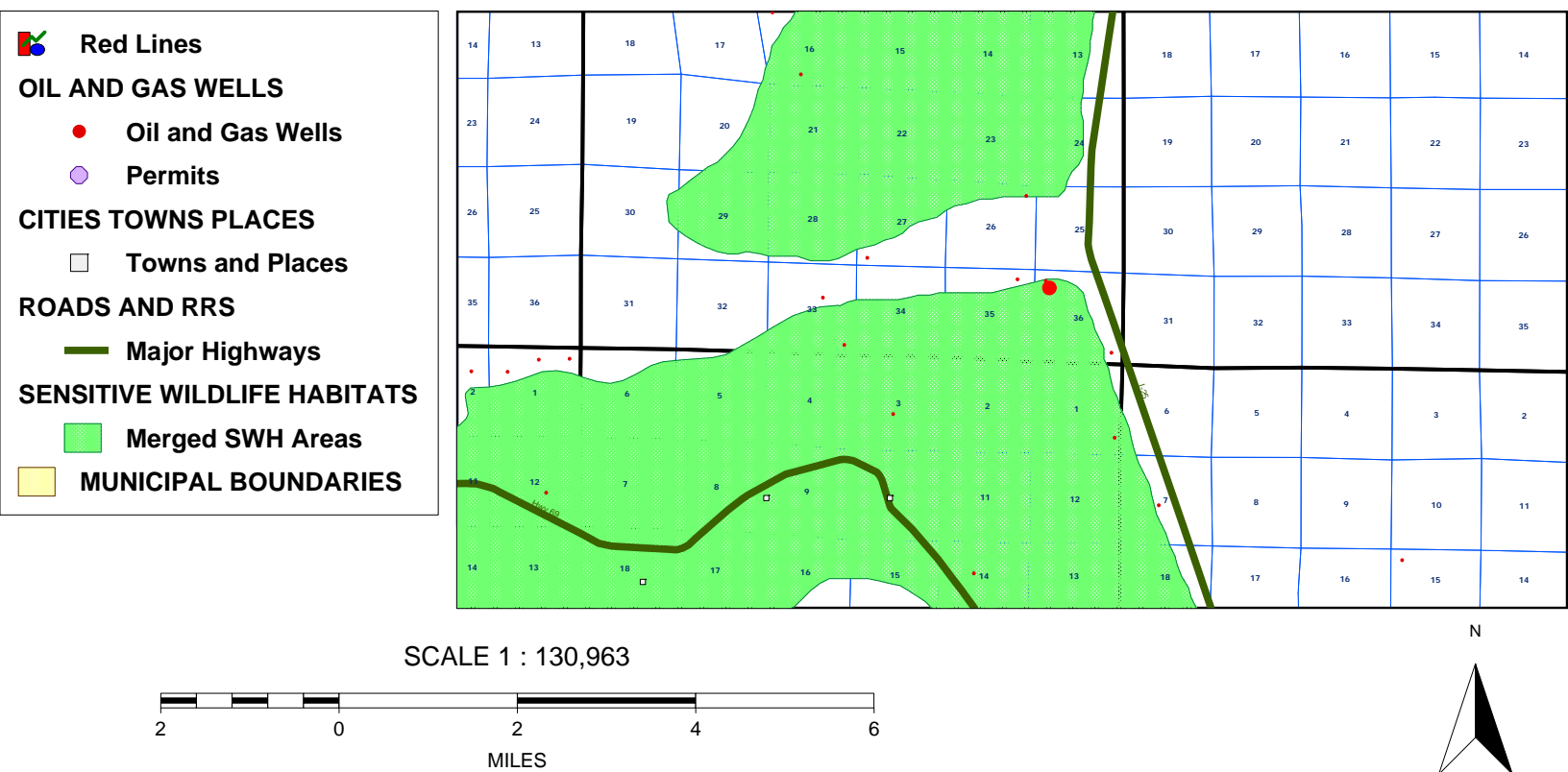

STATE OF COLORADO

Bill Ritter, Jr., Governor  
DEPARTMENT OF NATURAL RESOURCES  
**DIVISION OF WILDLIFE**  
AN EQUAL OPPORTUNITY EMPLOYER

Thomas E. Remington, Director  
6060 Broadway  
Denver, Colorado 80216  
Telephone: (303) 297-1192  
wildlife.state.co.us



*For Wildlife-  
For People*

September 22, 2009

Mr. Dwayne Bacon  
Energy Oil and Gas  
P.O. Box 910  
Niwot, CO 80544

**RE: Jenny 1 05-055-06300; Huerfano County**

Dear Mr Bacon:

This letter documents our discussion regarding the above-referenced Oil and Gas Facility located within the NWNW 36, Township 26S, Range 67W, Huerfano County.

Pursuant to COGCC Rule 306.c (consultation with CDOW) and 1202.b (oil & gas location on SWHA), and based on the presence of a **Pronghorn antelope winter concentration area**, CDOW has consulted with you on the above-referenced facility.

Energy Oil and Gas is aware that the site lies within a Pronghorn antelope winter concentration area and you have indicated that your preference is not to drill within the colder, winter months thus avoiding any wildlife conflicts. Therefore, CDOW will recommend expedited permit approval to the COGCC.

If you have questions, please contact our local District Wildlife Manager, **Lance Gatlin @ (719) 989-1027**.

We look forward to working with you for the benefit of wildlife.

Sincerely,

Mike Trujillo  
Area Wildlife Manager

cc: Dan Prenzlowl, Regional Manager  
Al Trujillo, Energy Liaison  
Lance Gatlin, DWM  
Dennis Ahlstrand – COGCC; via e-mail [dennis.ahlstrand@state.co.us](mailto:dennis.ahlstrand@state.co.us)

DEPARTMENT OF NATURAL RESOURCES, Harris D. Sherman, Executive Director  
WILDLIFE COMMISSION, Brad Coors, Chair • Tim Glenn, Vice Chair • Dennis Buechler, Secretary  
Members, Jeffrey Crawford • Dorothea Farris • Roy McAnally • John Singletary • Mark Smith • Robert Streeter  
Ex Officio Members, Harris Sherman and John Stulp

## CONSULTATION/DISCUSSION

Dwayne Bacon

Energy Oil and Gas

(303) 545-2620

Site: Jenny 1 05-055-06300 S36 26S 67W

Huerfano County

Issue: Lies within Antelope Winter Range

Comment: Discussion with Mr. Bacon on 7/31/09 regarding timing stipulations. Mr. Bacon indicated that he did not want to drill within the winter period and that timing stipulations would not be an issue that will cause any problems.