

N 89°02'04" W T 6 S

CBC

13B-22-692
SURFACE LOCATION

1165 FSL
2497 FWL

LATITUDE

39.508513° N

LONGITUDE

107.653438° W

NORTHING

1617305.4

EASTING

2392463.8

REBAR AND
ALUMINUM CAP
LS 19598

5263.30'

GARFIELD COUNTY
SURVEYOR BRASS
CAP 1973

SEE ADDENDUM FOR VISIBLE
IMPROVEMENTS WITHIN 400'
OF THIS LOCATION

REBAR AND
ALUMINUM CAP
LS 36572

BOTTOM HOLE LOCATION

1805 FSL, 660 FWL

LAT: 39.510215° N

LONG: 107.659970° W

22

SURFACE HOLE LOCATION
EXISTING GROUND ELEVATION: 5776.7
PROPOSED PAD ELEVATION: 5778.0

GARFIELD COUNTY
SURVEYOR BRASS
CAP 1973

REBAR AND
ALUMINUM CAP
LS 38050

GARFIELD COUNTY
SURVEYOR BRASS
CAP 1973

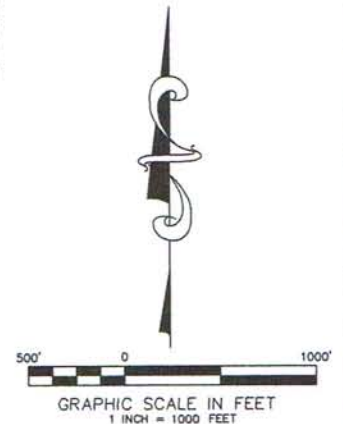

S 00°50'02" W

5290.31'

N 00°48'56" E
1318.26'

N 00°49'38" E
1317.90'

N 00°49'38" E
1317.34'

N 00°49'38" E
1317.34'

R 92 W

S 89°14'41" E

2632.15'

REBAR AND
ALUMINUM CAP
LS 17492

S 89°14'52" E

2632.02'

REBAR AND
ALUMINUM CAP
LS 10732

SURVEYORS STATEMENT:

I, JAMES A. KALMON, A REGISTERED LAND SURVEYOR IN THE STATE OF COLORADO DO HEREBY CERTIFY THAT THE SURVEY SHOWN HEREON WAS PREPARED BY ME OR UNDER MY DIRECT SUPERVISION AND THAT THIS PLAT IS A TRUE REPRESENTATION THEREOF. I ALSO CERTIFY THAT THE LOCATION HAS BEEN STAKED ON THE GROUND AS SHOWN ON THIS PLAT.

James A. Kalmon
38050
1-23-12

JAMES A. KALMON, COLORADO REGISTRATION NO. 38050
FOR AND ON BEHALF OF ECLIPSE SURVEYING, INC.

LEGEND:

FIELD LOCATED SECTION
MONUMENTS AS DESCRIBED

SURFACE HOLE LOCATION

BOTTOM HOLE LOCATION

CALCULATED SECTION
CORNER LOCATION

NOTES:

- 1) ELEVATIONS BASED ON N.A.V.D. 1988
- 2) LATITUDES AND LONGITUDES ARE BASE ON NAD 83, COLORADO CENTRAL ZONE.
- 3) WELL MEASURED 90° FROM SECTION LINES.
- 4) THE BASIS OF BEARING IS FROM GPS OBSERVATION RESULTING IN THE BEARING BETWEEN THE FOUND MONUMENTS AS SHOWN.
- 5) ELEVATION MASK SET TO 15°
- 6) PDOP SET TO 6



ECLIPSE
surveying

111 E. THIRD ST., SUITE 208, RIFLE, CO 81650
(970) 625-3048

REV. DATE:

SURVEY DATE: 01/04/12

RELEASE DATE: 1/20/12

SCALE: 1" = 1000'

SHEET: 1 of 2

PROJECT #: CBC PAD 1

Bill Barrett Corporation

SE¹/₄SW¹/₄, SECTION 22
T. 6 S., R. 92 W. of the 6th. P.M.
GARFIELD COUNTY, COLORADO

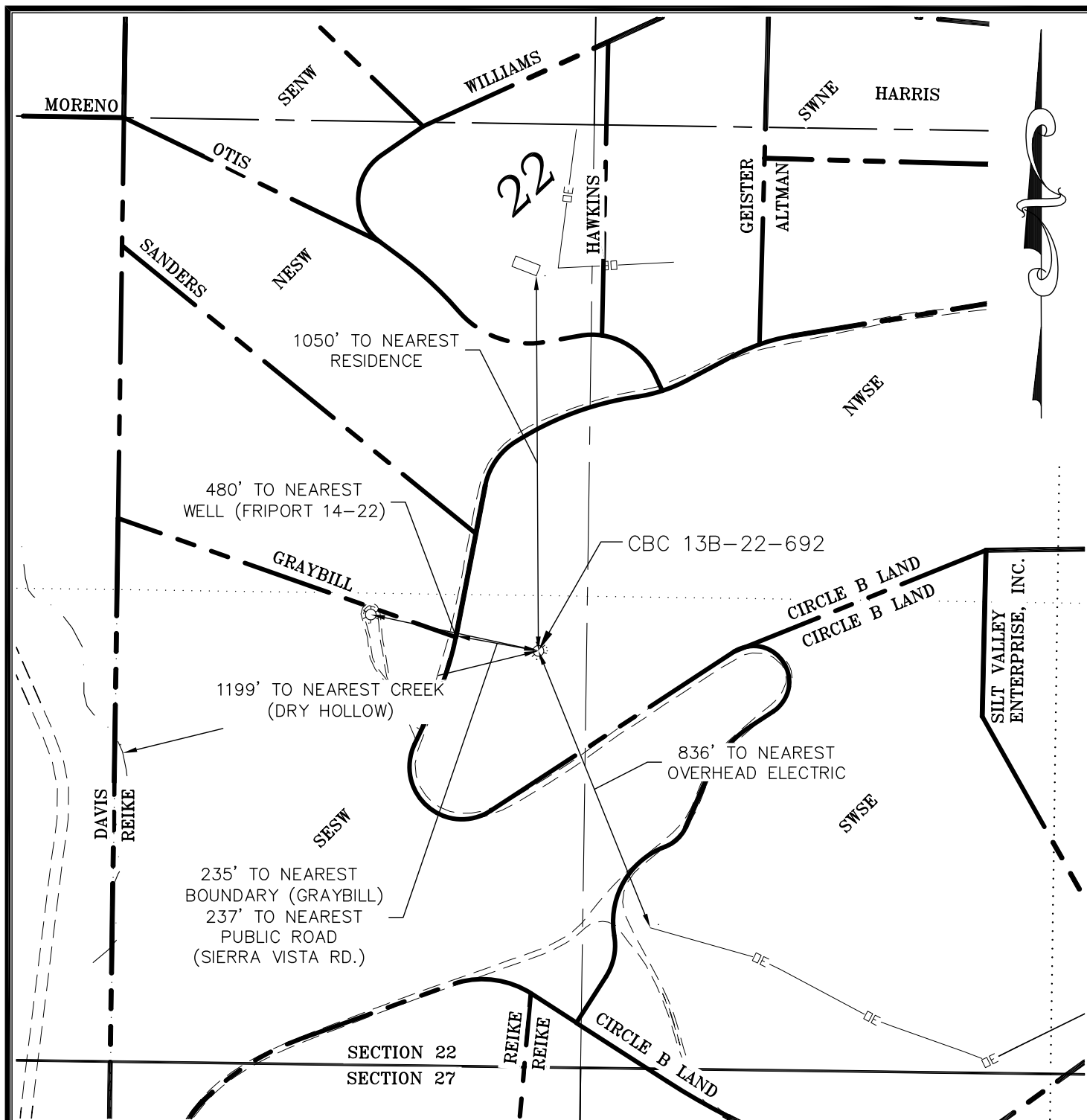

CURRENT LAND USE		
<input type="checkbox"/> CROP LAND	<input checked="" type="checkbox"/> NON-CROP LAND	<input type="checkbox"/> SUBDIVIDED
<input type="checkbox"/> IRRIGATED	<input checked="" type="checkbox"/> RANGELAND	<input type="checkbox"/> INDUSTRIAL
<input type="checkbox"/> DRY LAND	<input type="checkbox"/> TIMBER	<input type="checkbox"/> COMMERCIAL
<input type="checkbox"/> IMPROVED PASTURE	<input type="checkbox"/> RECREATIONAL	<input checked="" type="checkbox"/> RESIDENTIAL
<input type="checkbox"/> HAY MEADOW	<input type="checkbox"/> OTHER (describe):	
<input type="checkbox"/> CRP		

PLANT COMMUNITY (non-crop land)	
<input type="checkbox"/> Disturbed Grassland	<input type="checkbox"/> Evergreen Forest land
<input type="checkbox"/> Grassland	<input type="checkbox"/> Aquatic
<input checked="" type="checkbox"/> Shrub & Brush Land	<input type="checkbox"/> Tundra
<input type="checkbox"/> Plains Deciduous Riparian	<input type="checkbox"/> Other
<input type="checkbox"/> Mountain Conifer Riparian	Describe: _____



ECLIPSE
surveying

111 E. THIRD ST., SUITE 208, RIFLE, CO 81650
(970) 625-3048

REV DATE: _____
SURVEY DATE: 01/04/12
RELEASE DATE: 1/20/12
SCALE: 1" = 400'
SHEET: 2 of 2
PROJECT #: CBC 1

Bill Barrett Corporation

CBC 13B-22-692
ADDENDUM TO LOCATION PLAT