

Project: Wattenberg Field  
Site: B (Sec.10-T05N-R64W) Weld County, CO  
Well: Keely B11-63-1HN  
Wellbore: Original Drilling  
Design: Plan A - Rev 1 Proposal

# Northern Region Drilling

Geodetic System: US State Plane 1983  
Datum: North American Datum 1983  
Ellipsoid: GRS 1980  
Zone: Colorado Northern Zone  
System Datum: Mean Sea Level

## SECTION DETAILS

Sec	MD	Inc	Azi	TVD	+N/-S	+E/-W	Dleg	TFace	VSec	Target
1	0.0	0.00	0.00	0.0	0.0	0.0	0.00	0.00	0.0	
2	1200.0	0.00	0.00	1200.0	0.0	0.0	0.00	0.00	0.0	
3	1879.6	16.99	147.84	1869.7	-84.7	53.3	2.50	147.84	63.8	
4	4473.4	16.99	147.84	4350.3	-726.3	456.7	0.00	0.00	547.0	
5	5153.1	0.00	0.00	5020.0	-811.0	510.0	2.50	180.00	610.7	
6	5988.3	0.00	0.00	5855.2	-811.0	510.0	0.00	0.00	610.7	
7	7050.8	85.00	89.20	6568.7	-801.9	1163.7	8.00	89.20	1257.8	
8	7125.8	85.00	89.20	6575.3	-800.8	1238.4	0.00	0.00	1331.7	
9	7192.9	90.37	89.20	6578.0	-799.9	1305.4	8.00	-0.01	1398.0	
10	11546.8	90.37	89.20	6550.1	-739.0	5658.8	0.00	0.00	5706.9	Keely B11-63-1HN BHL 1020'FSL, 535'FEL

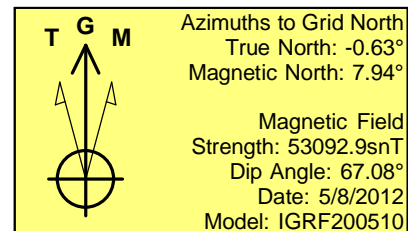
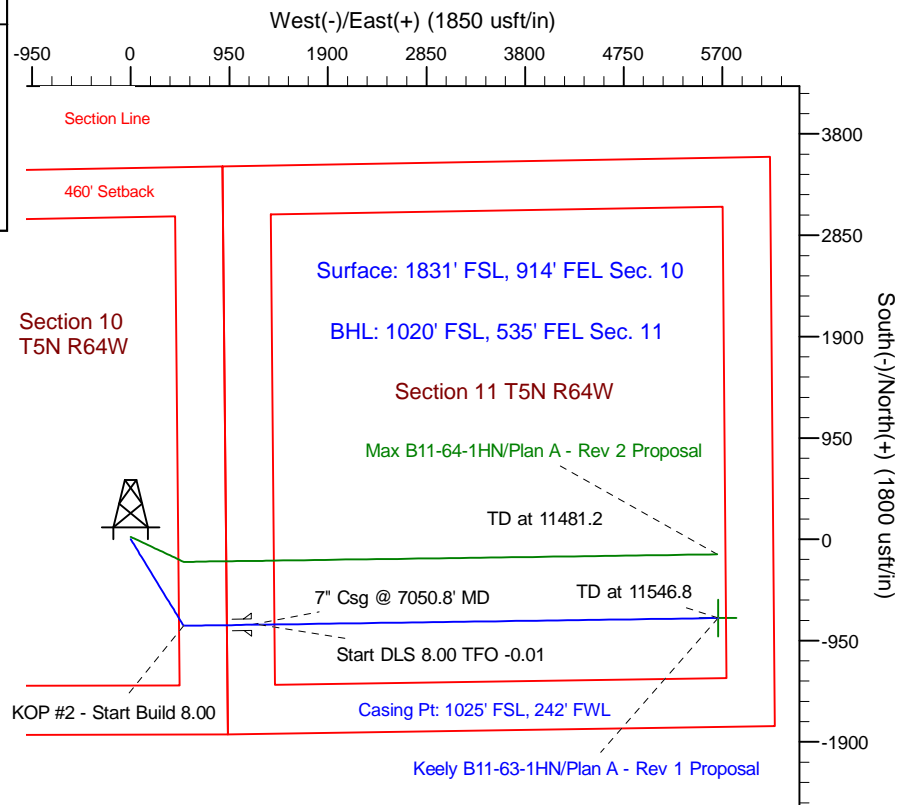
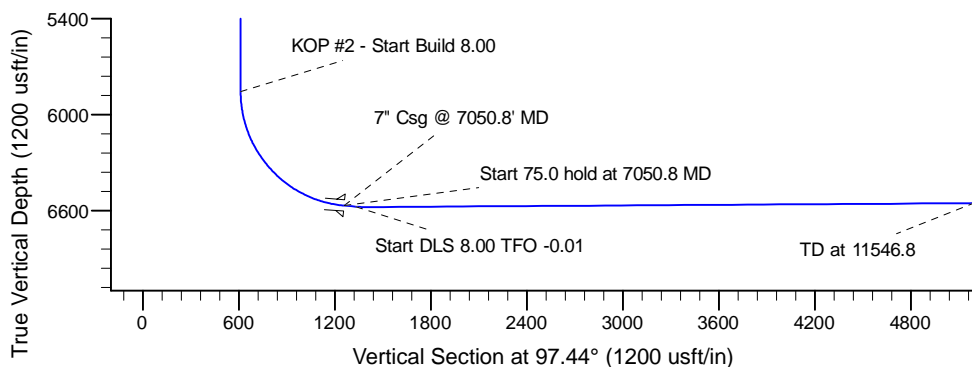
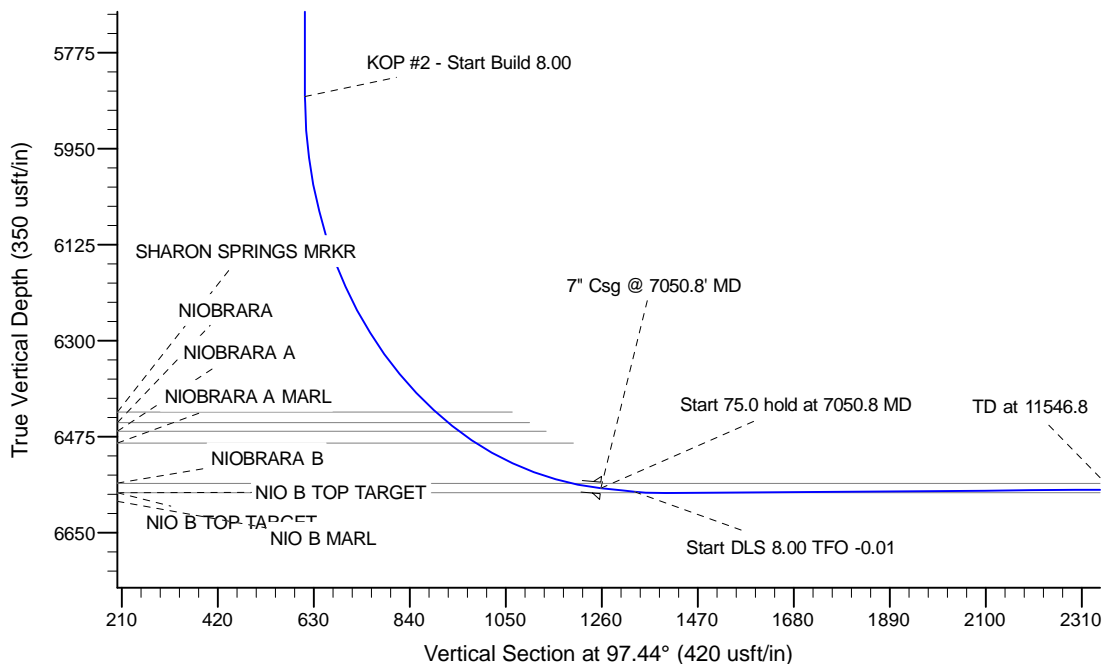

WELL DETAILS: Keely B11-63-1HN			
Ground Level: 4603.0			
Northing	Easting	Latitude	Longitude
1394229.74	3270009.12	40.411510	-104.530340
Plan: Plan A - Rev 1 Proposal (Keely B11-63-1HN/Original Drilling)			
Created By: Carrie Willers		Date: 18:07, May 08 2012	
Checked: _____		Date: _____	
Reviewed: _____		Date: _____	
Approved: _____		Date: _____	