

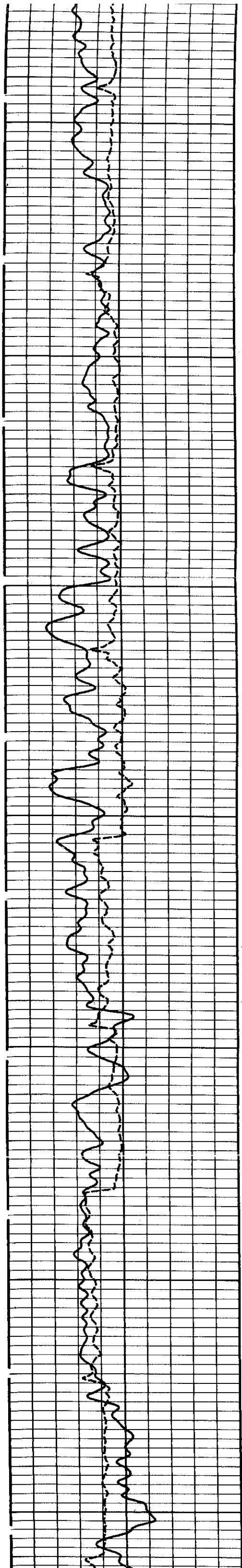

CASED HOLE

CASING INSPECTION LOG

COMP FUELCO	WELL FEDERAL UNIT NO. 6-M	FIELD WHITE RIVER DOME	COUNTY RIO BLANCO	ST. COLORA	COMPANY FUELCO			
					WELL FEDERAL UNIT NO. 6-M			
					FIELD WHITE RIVER DOME			
					COUNTY RIO BLANCO		STATE COLORADO	
					API NO. LOCATION 604' NSL & 1769' EWL			
					OTHER SERVICES			
SEC. 20 TWP. 2N RGE. 96W					PERMANENT DATUM GROUND LEVEL ELEV. 6009			
					LOG MEASURED FROM K B 12 FT. ABOVE PERM DATUM			
					DRILLING MEASURED FROM K.B. ELEV. : K.B. 6021 D.F. N/A G.L. 6009			
DATE		JAN. 19, 1991						
RUN NO.		ONE						
DEPTH-DRILLER		7513						
DEPTH-LOGGER		6749						
BTM. LOG INTER.		6743						
TOP LOG INTER.		98'		FIELD PRINT				
TYPE FLUID IN HOLE		H2/O						
SALINITY PPM NACL								
DENSITY								
LEVEL		N/A						
MAX REC TEMP		N/A						
OPERATING RIG TIME		4.5						
EQUIPMENT: LOCATION		50623 : GILLETTE		:		:		
RECORDED BY		D CLERIHUEW						
WITNESSED BY		MR. ORGAN						
TIME@MAX DPTH REACH		N/A						
RUN NO.		BOREHOLE RECORD		CASING AND TUBING RECORD				
		BIT	FROM	TO	SIZE	WGT.	FROM	
							TO	
TWO		7 7/8	SURF.	7513	9 5/8	N/A	SURF	
					5.5	15.5	SURF	
							T.D.	



1600

1700

1800

1900

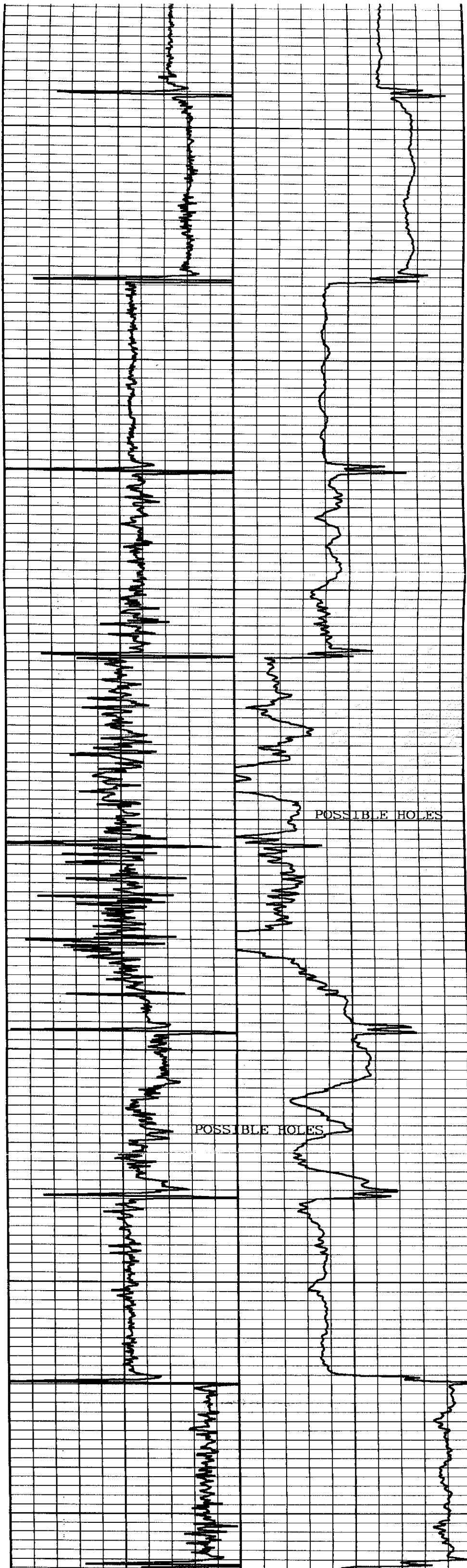

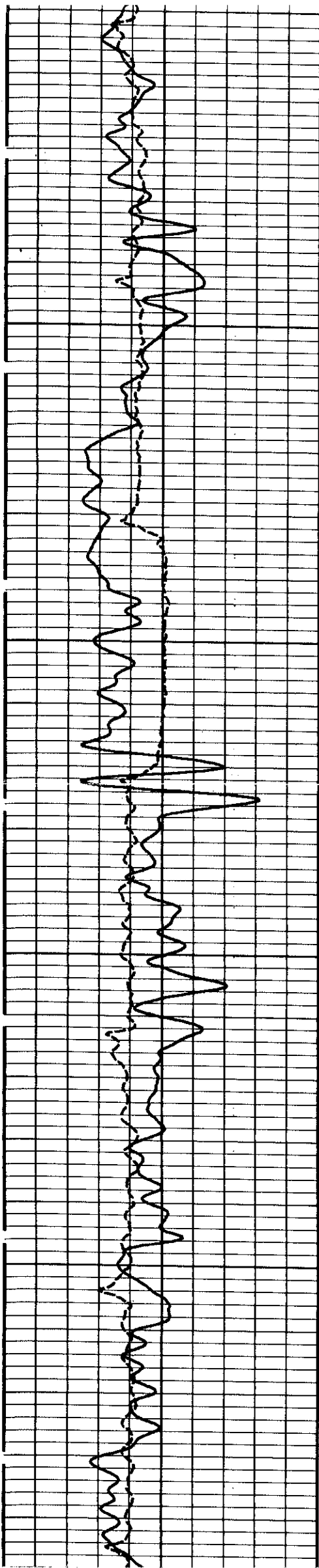

2000

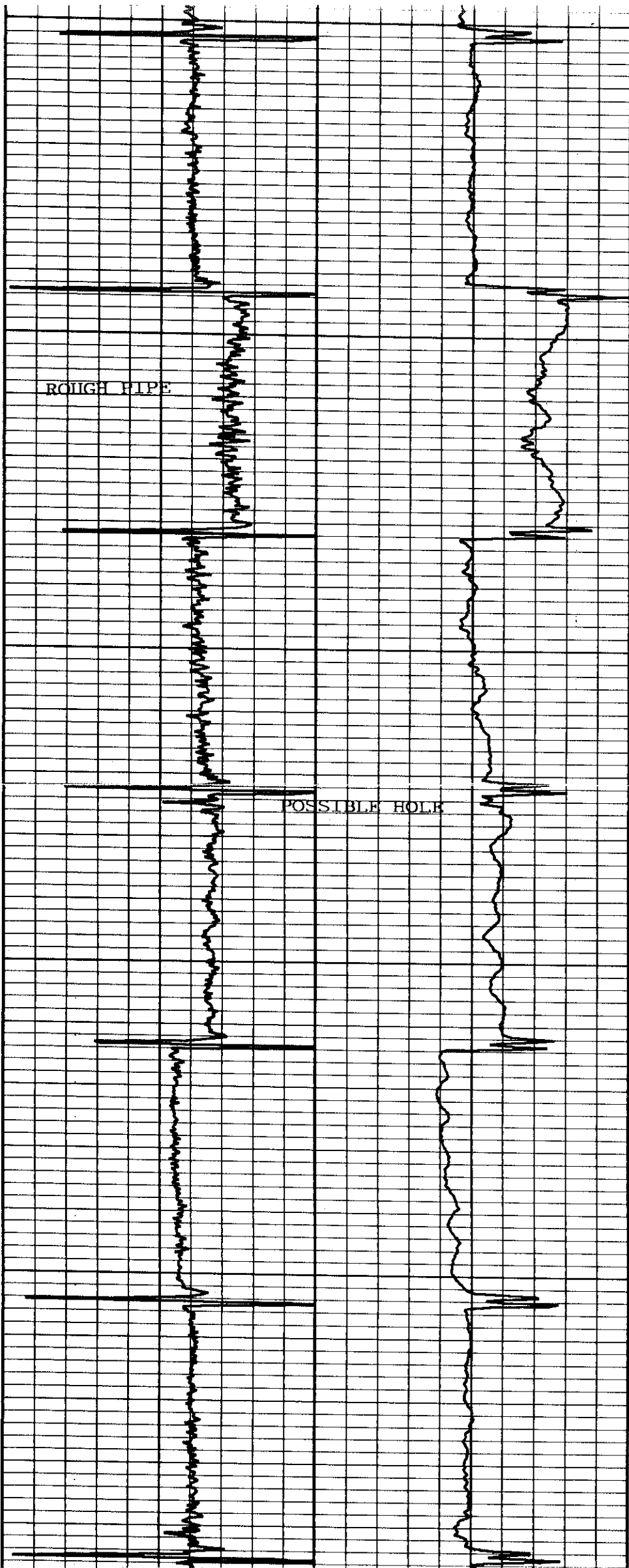

2100

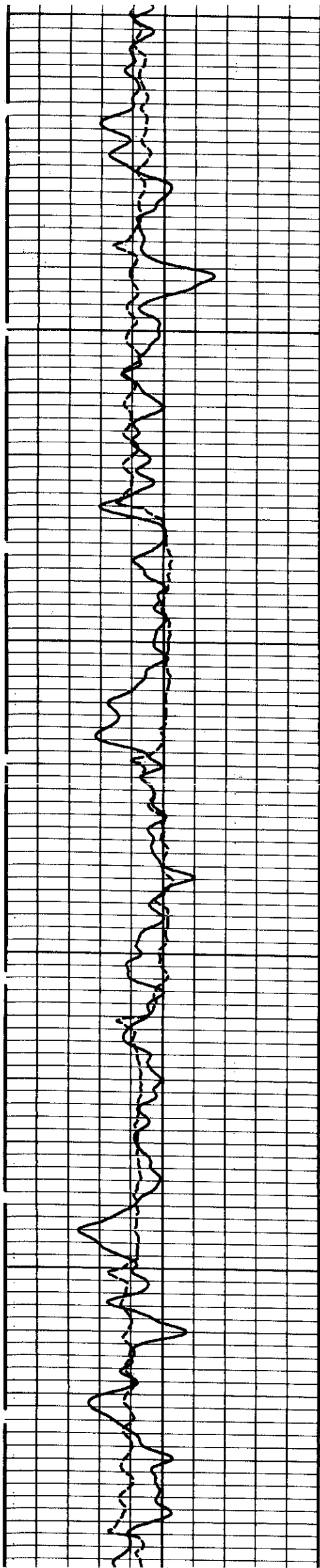

2200

2300

2400

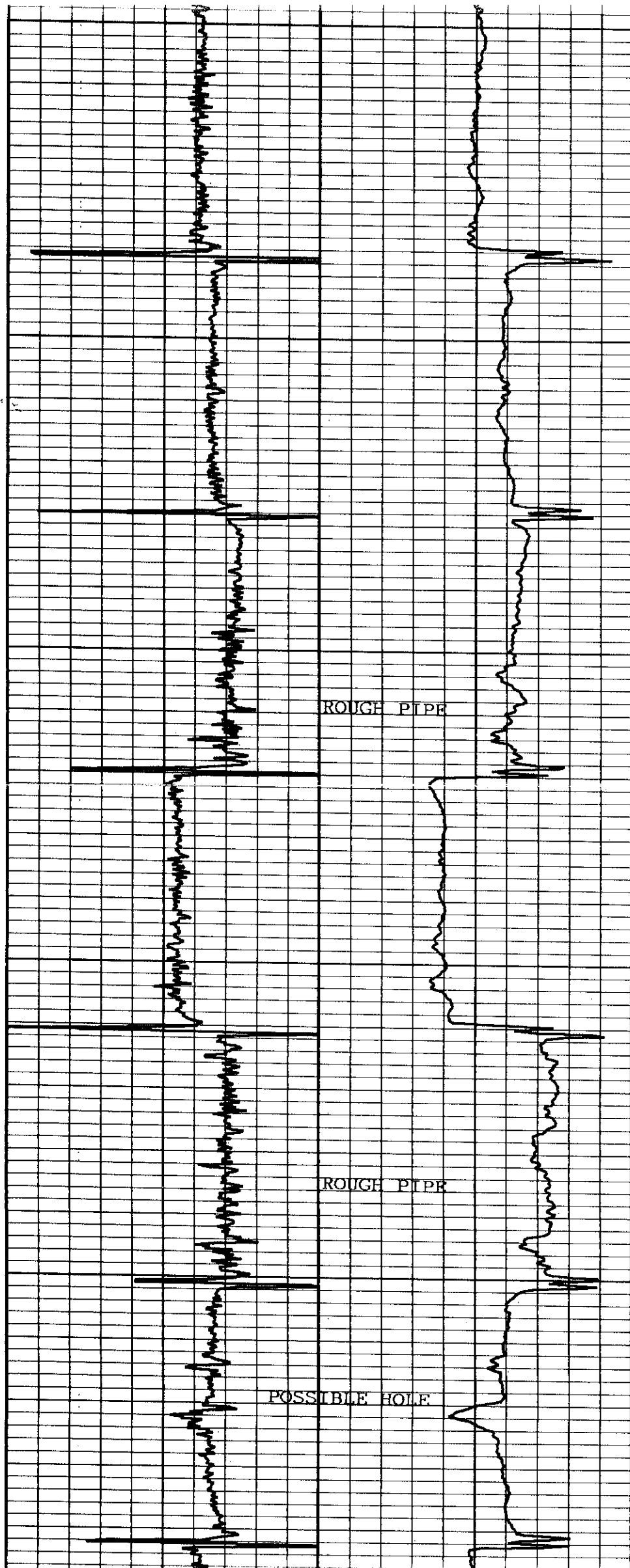

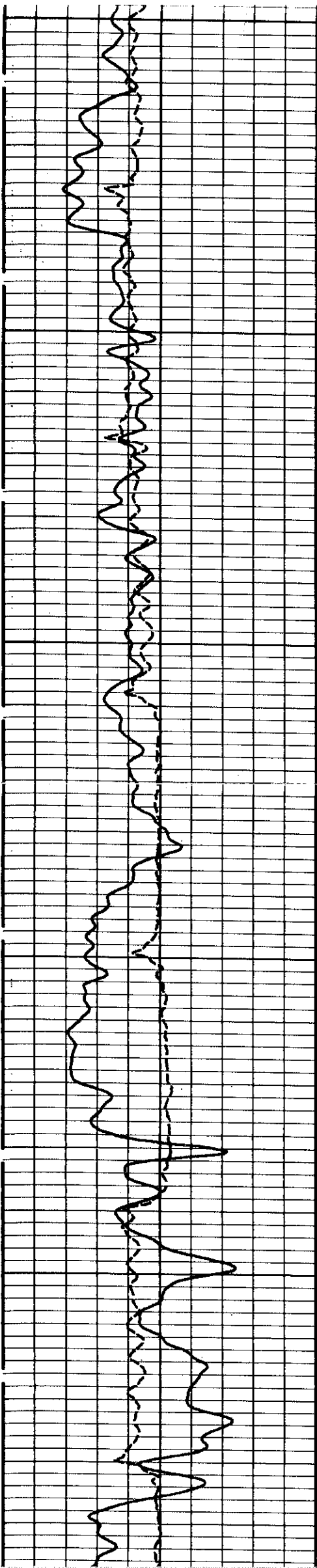

2500

2600

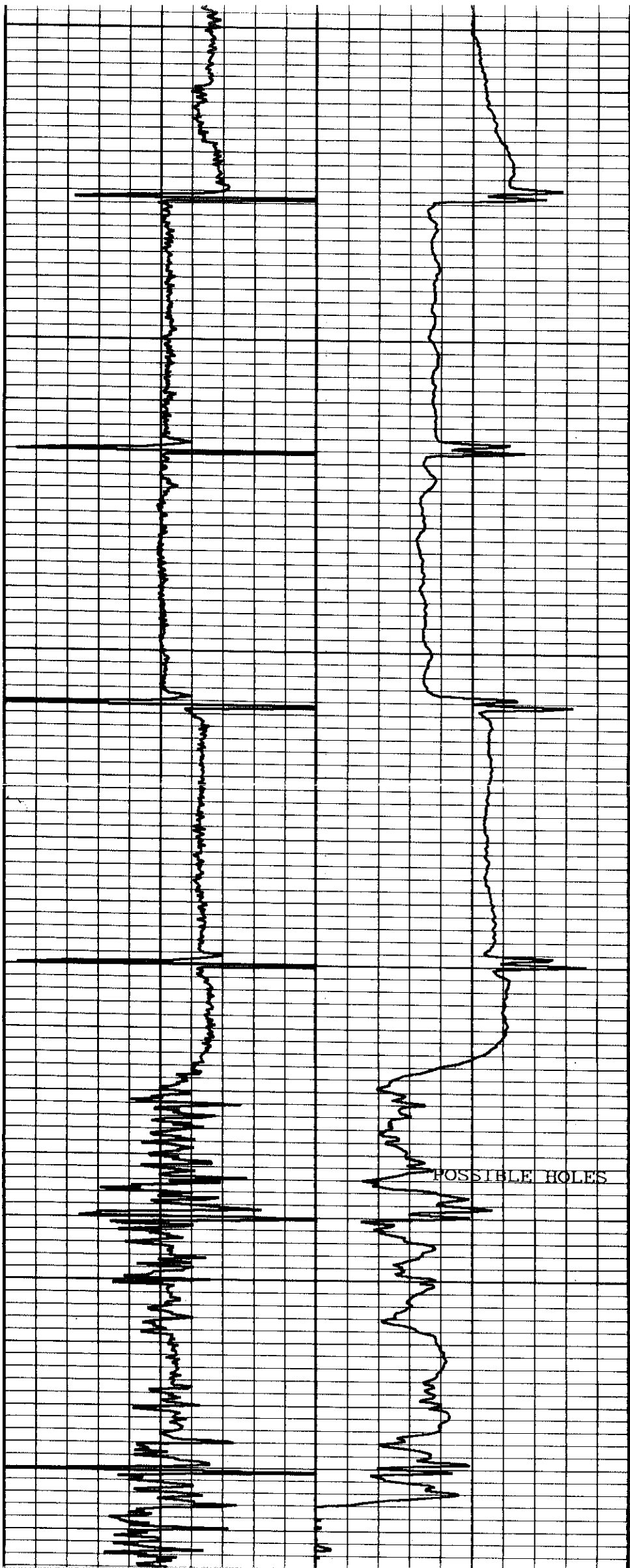

POSSIBLE HOLES

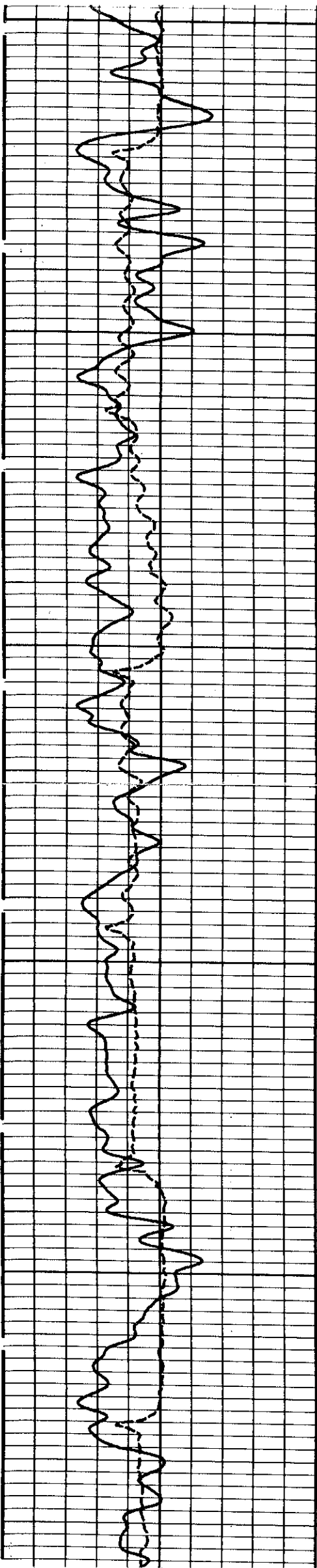

2700

2800

2900

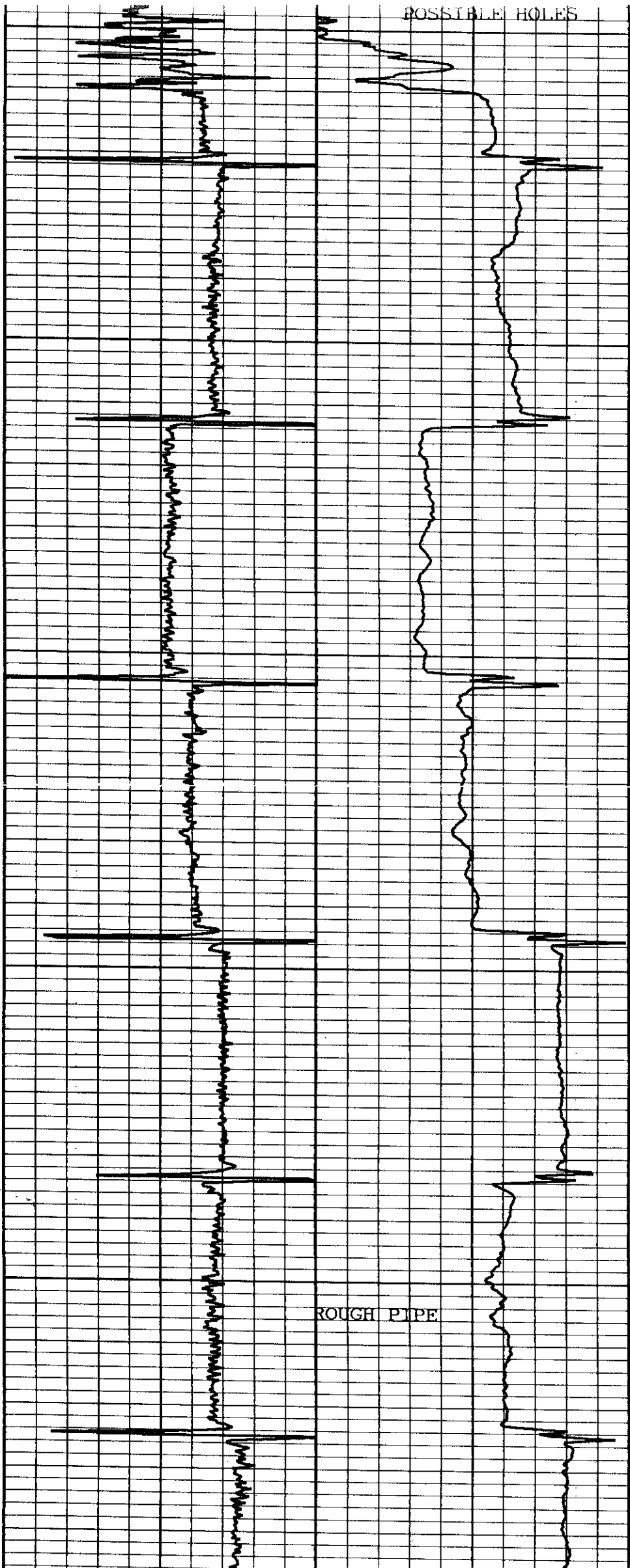

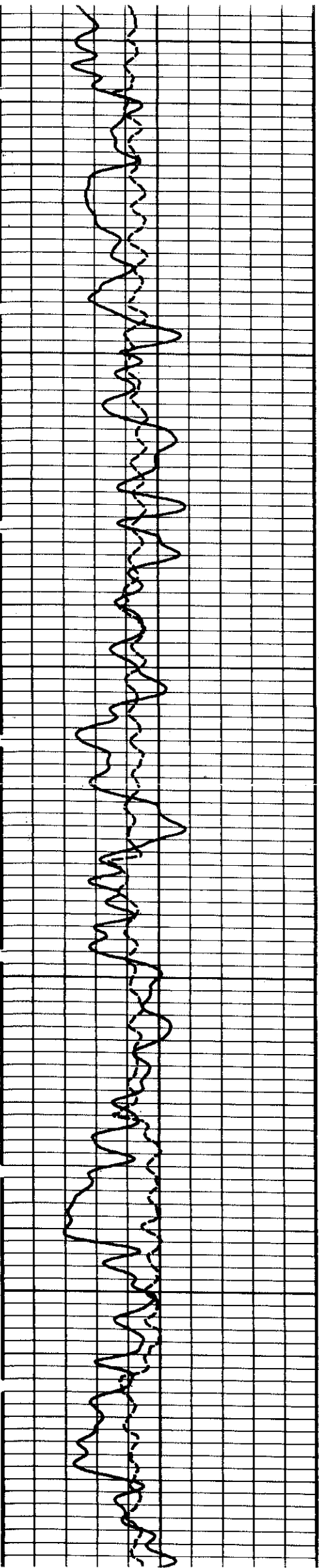

5200

5300

5400

