



State of Colorado Oil and Gas Conservation Commission

1120 Lincoln Street, Suite 801, Denver, Colorado 80203 (303) 894-2100 Fax: (303) 894-2109



FOR OGCC USE ONLY

MECHANICAL INTEGRITY TEST

Fill out Part II of this form if well tested is a permitted or pending injection well. Send original plus one copy.

1. Duration of the pressure test must be a minimum of 15 minutes.
2. A pressure chart must accompany this report if this test was not witnessed by a OGCC representative.
3. For production wells, test pressures must be at a minimum of 300 psig.
4. For injection wells, test pressures must be at 300 psig or minimum injection pressure, whichever is greater.
5. A minimum 300 psi differential pressure must be maintained between the tubing and tubing/casing annulus pressure.
6. Do not use this form if submitting under provisions of Rule 326.a. (1) B. or C.
7. OGCC notification must be provided prior to the test.
8. Packers or bridge plugs, etc., must be set within 250 feet of the perforated interval to be considered a valid test.

Complete the Attachment Checklist

	Opw	OGCC
Pressure Chart		
Cement Bond Log		
Tracer Survey		
Temperature Survey		

OGCC Operator Number: 10084		Contact Name and Telephone
Name of Operator: Pioneer Natural Resources		Judy Glinisty
Address: 1401 17th St., Suite 1200		No: 303-875-2658
City: Denver	State: CO	Zip: 80202
API Number: 05-071-08692		Field Name: Purgatoire River
Well Name: Lorencito		Field Number: 70830
Location (QtrQtr, Sec, Twp, Rng, Meridian): SWSW Sec 11 T34S R67W		Number: 13-11-34-67

☒ SHUT-IN PRODUCTION WELL ☐ INJECTION WELL Facility No.: _____

Part I Pressure Test

- ☐ 5-Year UIC Test ☒ Test to Maintain SI/TA Status ☐ Reset Packer
☐ Verification of Repairs ☐ Tubing/Packer Leak ☐ Casing Leak ☐ Other (Describe): _____

Describe Repairs: _____

NA - Not Applicable		Wellbore Data at Time Test		Casing Test <input type="checkbox"/> NA	
Injection/Producing Zone(s)		Perforated Interval: <input type="checkbox"/> NA	Open Hole Interval: <input checked="" type="checkbox"/> NA	Use when perforations or open hole is isolated by bridge plug or cement plug	
Vermejo/Raton Coals		1483-1897		Bridge Plug or Cement Plug Depth	
				Retainer @ 1440	
Tubing Casing/Annulus Test <input checked="" type="checkbox"/> NA					
Tubing Size:	Tubing Depth:	Top Packer Depth:	Multiple Packers?		
NONE	NONE	NONE	<input type="checkbox"/> YES <input checked="" type="checkbox"/> NO		
Test Data					
Test Date	Well Status During Test	Date of Last Approved MIT	Casing Pressure Before Test	Initial Tubing Pressure	Final Tubing Pressure
5-2-12	SI		0		
Starting Casing Test Pressure	Casing Pressure - 5 Min.	Casing Pressure - 10 Min.	Final Casing Test Pressure	Pressure Loss or Gain During Test	
360	360	360	360	- 0 -	
Test Witnessed by State Representative?			OGCC Field Representative:		
<input type="checkbox"/> YES <input checked="" type="checkbox"/> NO					

Part II Wellbore Channel Test

Complete only if well is or will be an injection well.

Indicate method used for cement integrity test, attach appropriate records, charts, or logs unless previously submitted.

- ☐ Tracer Survey Run Date: _____ ☐ CBL or Equivalent Run Date: _____ ☐ Temperature Survey Run Date: _____

I hereby certify that the statements made in this form are, to the best of my knowledge, true, correct, and complete.

Print Name: Robert McCorkle

Signed: Robert McCorkle Title: Lease Operator Date: 5-2-12

OGCC Approval: _____ Title: _____ Date: _____

Conditions of Approval, if any:

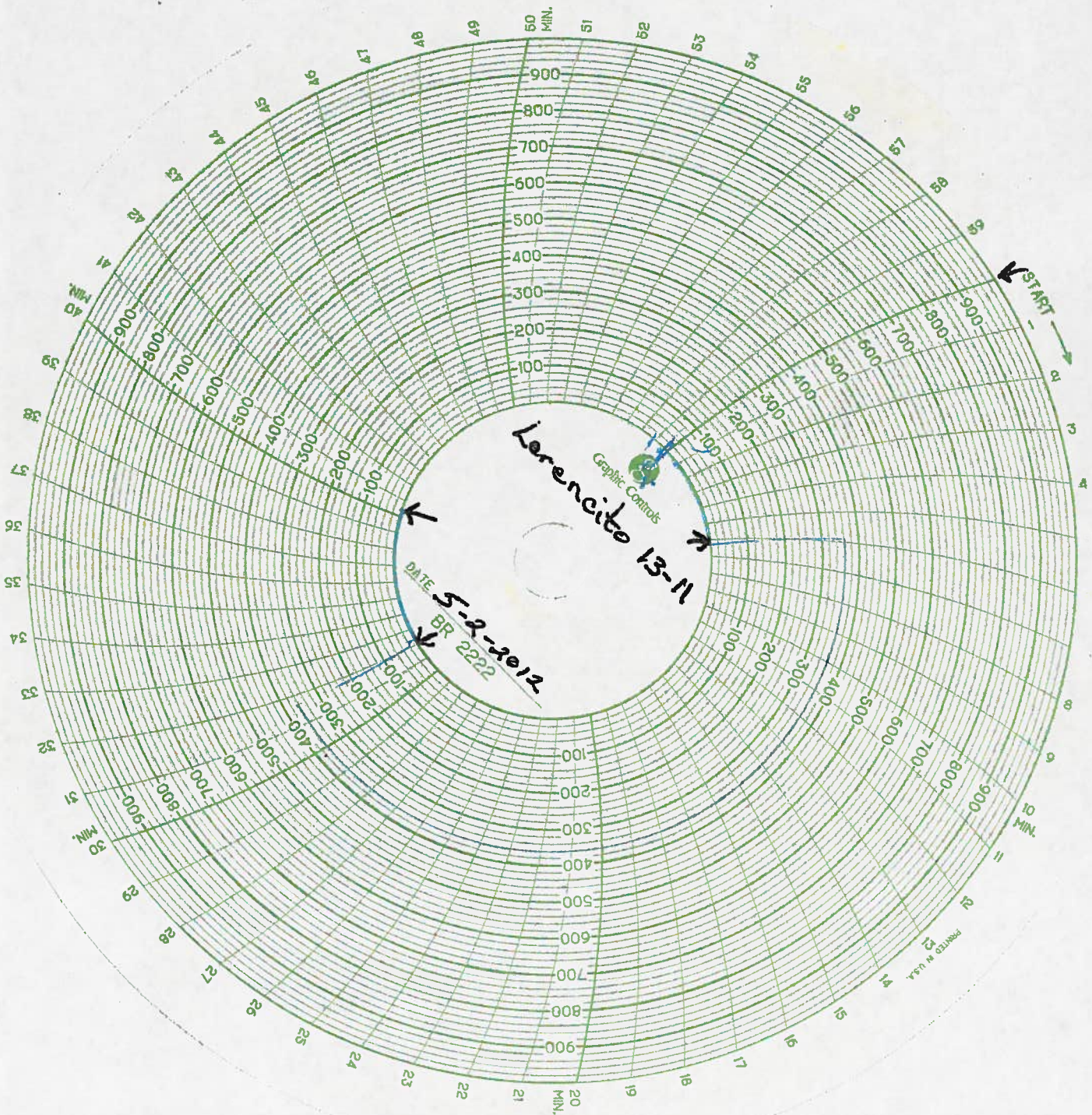

Clock speed 1 hr
Tested by Robert McCorkle - Roy Myers
Start Time 10:05 AM
Stop Time 10:45 AM