



Company: Great Western  
Site: Great Western  
Well: 25-24-23  
Project: Weld County, Colorado (NAD 83)  
Rig Name: Cade 22



Planning: 936.442.2510 Fax: 936.442.2515  
Operations: 936.442.2500 Fax: 936.442.2599

#### ANNOTATIONS

MD	Inc	Azi	TVD	+N/-S	+E/-W	VSect	Departure	Annotation
200.00	0.00	0.00	200.00	0.00	0.00	0.00	0.00	KOP, 2.00°/100' Build
600.00	8.00	167.00	598.70	-27.17	6.27	25.93	27.88	Hold 8.00° Inc, 167.00° Azm
1000.00	8.00	167.00	994.81	-81.41	18.79	77.72	83.55	Begin 2.00°/100' Build & Turn
2763.11	42.50	143.78	2567.71	-701.13	410.73	810.43	818.97	Hold 42.50° Inc, 143.78° Azm
4248.98	42.50	143.78	3663.22	-1510.99	1003.85	1813.82	1822.80	Begin 1.50°/100' Drop
7082.27	0.00	0.00	6243.75	-2320.59	1596.77	2816.88	2826.29	Begin Vertical Hold
8101.52	0.00	0.00	7263.00	-2320.59	1596.77	2816.88	2826.29	PBHL

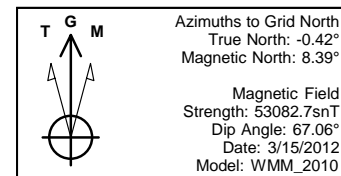
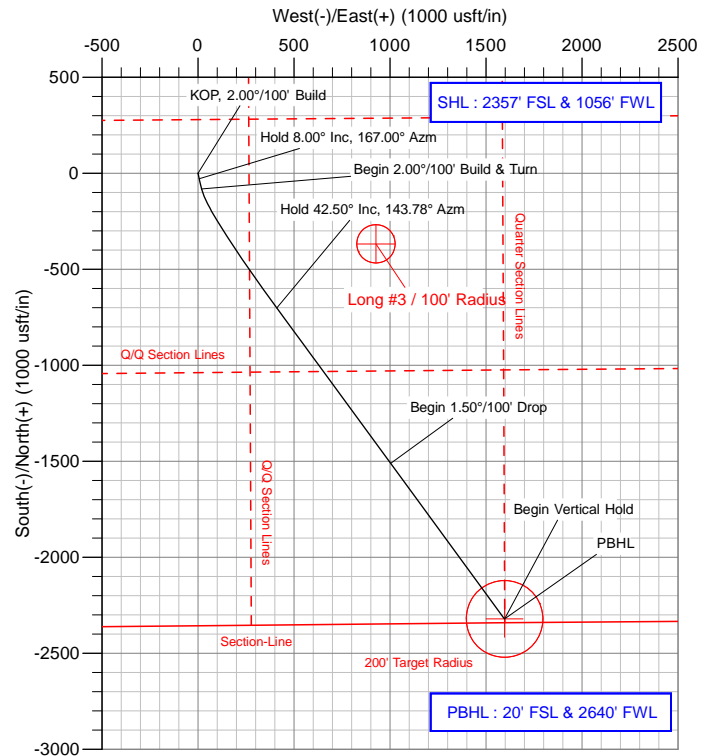
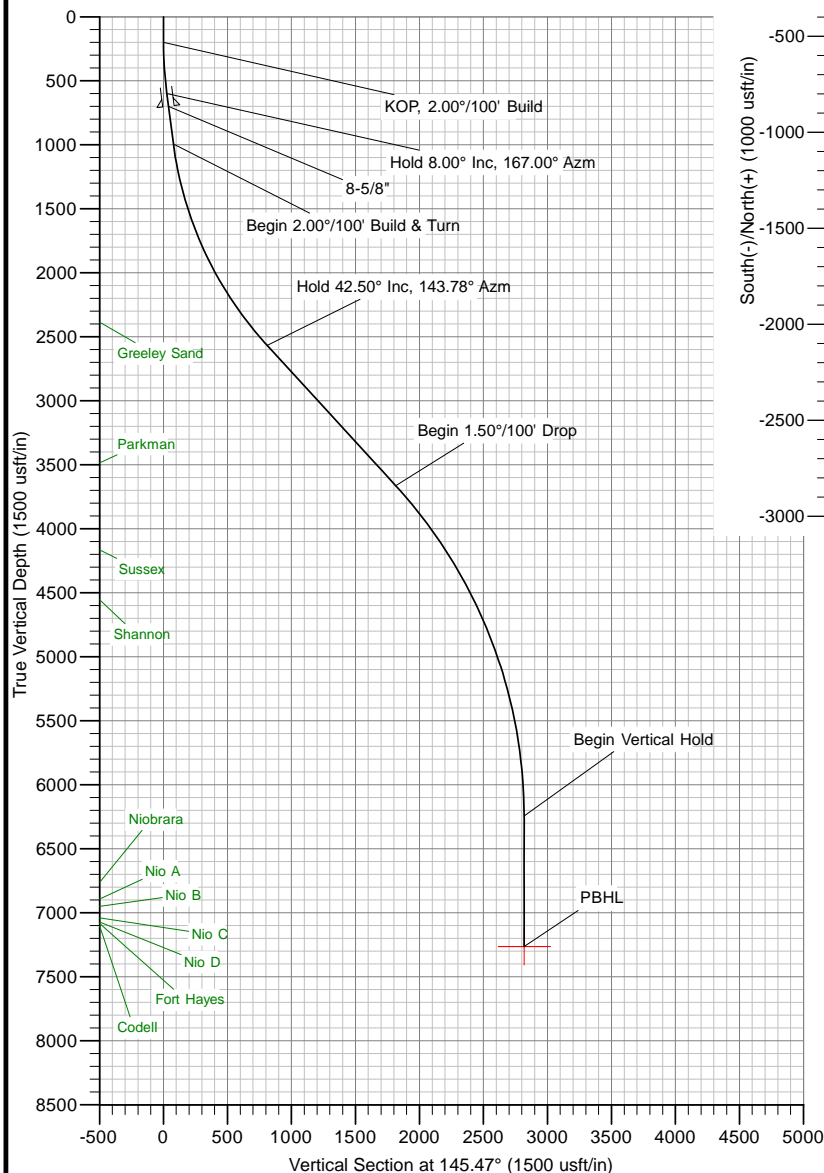

US State Plane 1983  
Colorado Northern Zone

Created By: Allen Slack  
Date: 13:02, March 16 2012  
Plan: Design #1

The customer should only rely on this document after independently verifying all paths, targets, coordinates, lease and hard lines represented. Any decisions made or wells drilled utilizing this or any other information supplied by MS Energy are at the sole risk and responsibility of the customer. MS Energy is not responsible for the accuracy of this schematic or the information contained herein.



Company: Great Western  
Site: Great Western  
Project: Weld County, Colorado (NAD 83)  
Rig Name: Cade 22



Planning: 936.442.2510 Fax: 936.442.2515  
Operations: 936.442.2500 Fax: 936.442.2599

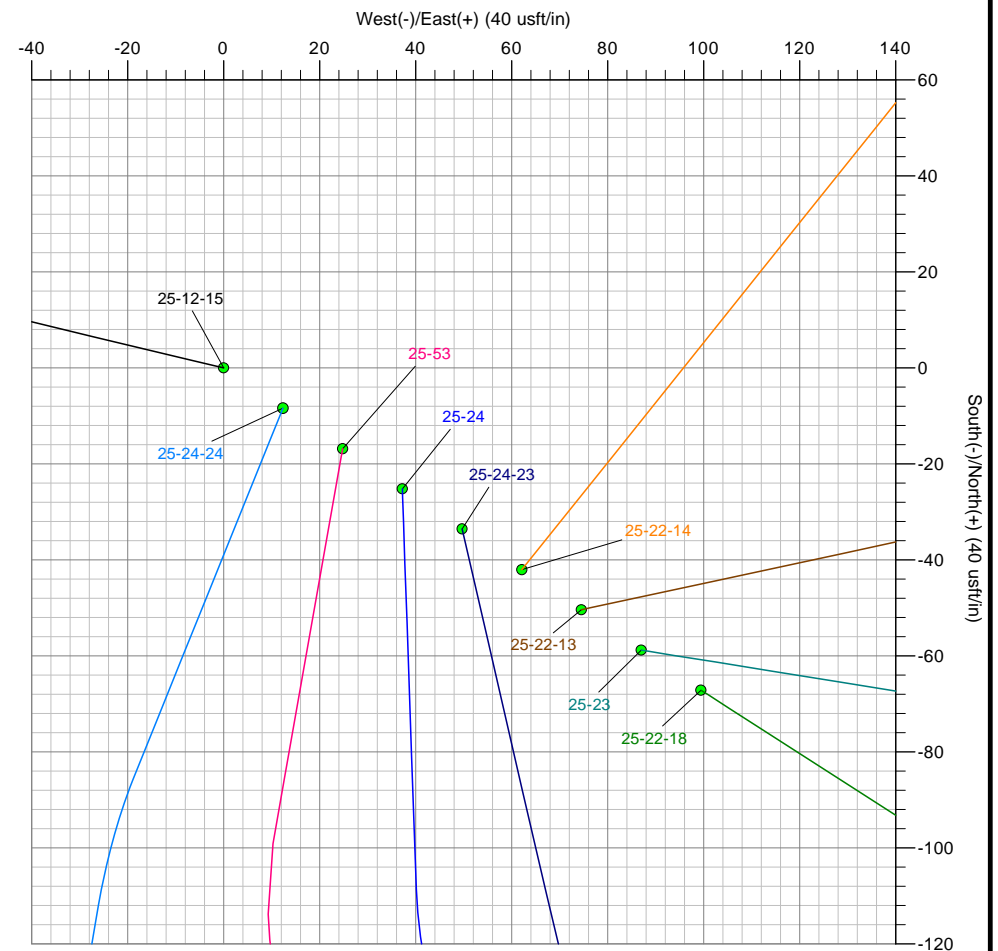
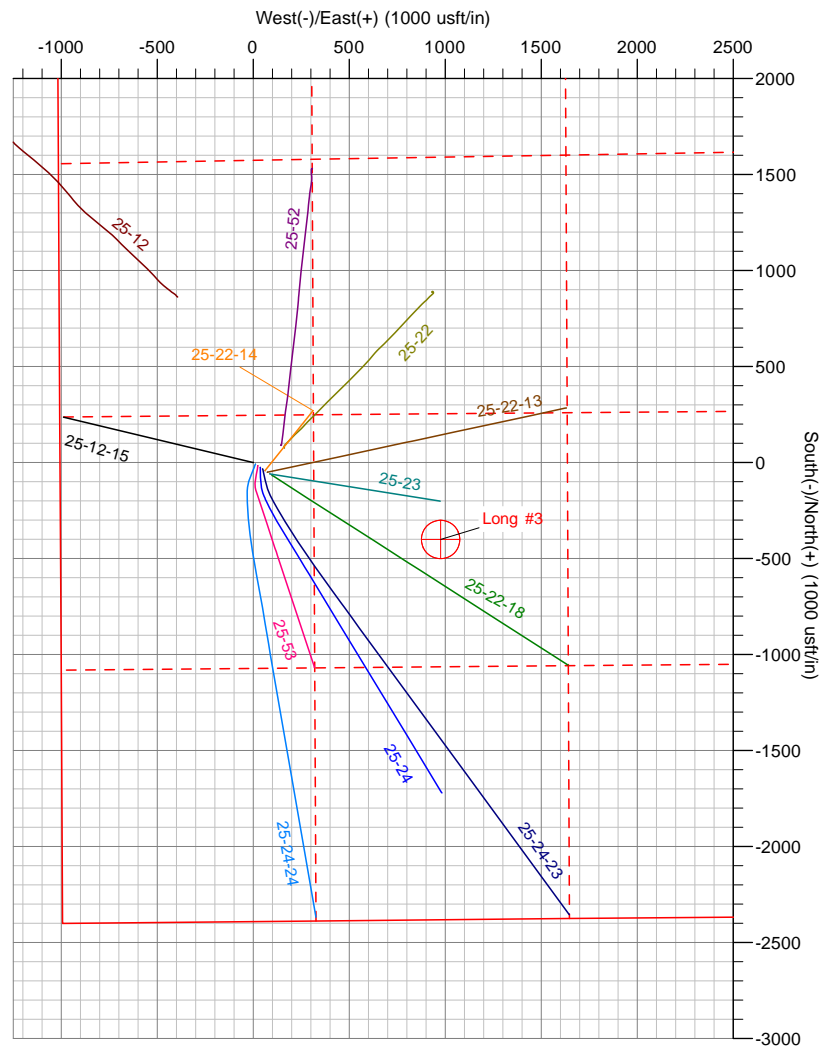

The customer should only rely on this document after independently verifying all paths, targets, coordinates, lease and hard lines represented.  
Any decisions made or wells drilled utilizing this or any other information supplied by MS Energy are at the sole risk and responsibility of the customer.  
MS Energy is not responsible for the accuracy of this schematic or the information contained herein.



# **Great Western**

**Weld County, Colorado (NAD 83)**

**Great Western**

**25-24-23**

**Wellbore #1**

**Plan: Design #1**

## **Standard Planning Report**

**16 March, 2012**

<b>Database:</b>	Southern Region	<b>Local Co-ordinate Reference:</b>	Well 25-24-23
<b>Company:</b>	Great Western	<b>TVD Reference:</b>	WELL @ 4765.00usft (Cade 22)
<b>Project:</b>	Weld County, Colorado (NAD 83)	<b>MD Reference:</b>	WELL @ 4765.00usft (Cade 22)
<b>Site:</b>	Great Western	<b>North Reference:</b>	Grid
<b>Well:</b>	25-24-23	<b>Survey Calculation Method:</b>	Minimum Curvature
<b>Wellbore:</b>	Wellbore #1		
<b>Design:</b>	Design #1		

<b>Project</b>	Weld County, Colorado (NAD 83)		
<b>Map System:</b>	US State Plane 1983	<b>System Datum:</b>	Mean Sea Level
<b>Geo Datum:</b>	North American Datum 1983		
<b>Map Zone:</b>	Colorado Northern Zone		

<b>Well</b>	25-24-23			
<b>Well Position</b>	<b>+N/-S</b>	1,410,051.40 usft	<b>Northing:</b>	1,410,051.40 usft
	<b>+E/-W</b>	3,181,536.68 usft	<b>Easting:</b>	3,181,536.68 usft
<b>Position Uncertainty</b>		0.00 usft	<b>Wellhead Elevation:</b>	
			<b>Latitude:</b>	40° 27' 25.7749 N
			<b>Longitude:</b>	104° 50' 51.472 W
			<b>Ground Level:</b>	4,751.00 usft

<b>Wellbore</b>	Wellbore #1				
<b>Magnetics</b>	<b>Model Name</b>	<b>Sample Date</b>	<b>Declination (°)</b>	<b>Dip Angle (°)</b>	<b>Field Strength (nT)</b>
	WMM_2010	3/15/2012	8.81	67.06	53,083

<b>Design</b>	Design #1			
<b>Audit Notes:</b>				
<b>Version:</b>	<b>Phase:</b>	PROTOTYPE	<b>Tie On Depth:</b>	0.00
<b>Vertical Section:</b>	<b>Depth From (TVD) (usft)</b>	<b>+N/-S (usft)</b>	<b>+E/-W (usft)</b>	<b>Direction (°)</b>
	0.00	0.00	0.00	145.47

<b>Plan Sections</b>										
Measured Depth (usft)	Inclination (°)	Azimuth (°)	Vertical Depth (usft)	+N/-S (usft)	+E/-W (usft)	Dogleg Rate (°/100usft)	Build Rate (°/100usft)	Turn Rate (°/100usft)	TFO (°)	Target
0.00	0.00	0.00	0.00	0.00	0.00	0.00	0.00	0.00	0.00	
200.00	0.00	0.00	200.00	0.00	0.00	0.00	0.00	0.00	0.00	
600.00	8.00	167.00	598.70	-27.17	6.27	2.00	2.00	0.00	167.00	
1,000.00	8.00	167.00	994.81	-81.41	18.79	0.00	0.00	0.00	0.00	
2,763.11	42.50	143.78	2,567.71	-701.13	410.73	2.00	1.96	-1.32	-27.47	
4,248.98	42.50	143.78	3,663.22	-1,510.99	1,003.85	0.00	0.00	0.00	0.00	
7,082.27	0.00	0.00	6,243.75	-2,320.59	1,596.77	1.50	-1.50	0.00	180.00	
8,101.52	0.00	0.00	7,263.00	-2,320.59	1,596.77	0.00	0.00	0.00	0.00	0.00 PBHL v1 - Great W

<b>Database:</b>	Southern Region	<b>Local Co-ordinate Reference:</b>	Well 25-24-23
<b>Company:</b>	Great Western	<b>TVD Reference:</b>	WELL @ 4765.00usft (Cade 22)
<b>Project:</b>	Weld County, Colorado (NAD 83)	<b>MD Reference:</b>	WELL @ 4765.00usft (Cade 22)
<b>Site:</b>	Great Western	<b>North Reference:</b>	Grid
<b>Well:</b>	25-24-23	<b>Survey Calculation Method:</b>	Minimum Curvature
<b>Wellbore:</b>	Wellbore #1		
<b>Design:</b>	Design #1		

Planned Survey									
Measured Depth (usft)	Inclination (°)	Azimuth (°)	Vertical Depth (usft)	+N/-S (usft)	+E/-W (usft)	Vertical Section (usft)	Dogleg Rate (°/100usft)	Build Rate (°/100usft)	Turn Rate (°/100usft)
0.00	0.00	0.00	0.00	0.00	0.00	0.00	0.00	0.00	0.00
100.00	0.00	0.00	100.00	0.00	0.00	0.00	0.00	0.00	0.00
200.00	0.00	0.00	200.00	0.00	0.00	0.00	0.00	0.00	0.00
<b>KOP, 2.00°/100' Build</b>									
300.00	2.00	167.00	299.98	-1.70	0.39	1.62	2.00	2.00	0.00
400.00	4.00	167.00	399.84	-6.80	1.57	6.49	2.00	2.00	0.00
500.00	6.00	167.00	499.45	-15.29	3.53	14.60	2.00	2.00	0.00
600.00	8.00	167.00	598.70	-27.17	6.27	25.93	2.00	2.00	0.00
<b>Hold 8.00° Inc, 167.00° Azm</b>									
700.00	8.00	167.00	697.73	-40.73	9.40	38.88	0.00	0.00	0.00
702.29	8.00	167.00	700.00	-41.04	9.47	39.18	0.00	0.00	0.00
<b>8-5/8"</b>									
800.00	8.00	167.00	796.76	-54.29	12.53	51.83	0.00	0.00	0.00
900.00	8.00	167.00	895.78	-67.85	15.66	64.77	0.00	0.00	0.00
1,000.00	8.00	167.00	994.81	-81.41	18.79	77.72	0.00	0.00	0.00
<b>Begin 2.00°/100' Build &amp; Turn</b>									
1,100.00	9.82	161.58	1,093.60	-96.28	23.05	92.38	2.00	1.82	-5.42
1,200.00	11.69	157.86	1,191.84	-113.76	29.57	110.47	2.00	1.88	-3.72
1,300.00	13.61	155.17	1,289.41	-133.82	38.33	131.97	2.00	1.91	-2.69
1,400.00	15.54	153.13	1,386.19	-156.45	49.32	156.84	2.00	1.93	-2.04
1,500.00	17.49	151.54	1,482.06	-181.61	62.53	185.06	2.00	1.95	-1.59
1,600.00	19.45	150.26	1,576.91	-209.27	77.95	216.59	2.00	1.96	-1.28
1,700.00	21.41	149.20	1,670.61	-239.41	95.56	251.40	2.00	1.97	-1.06
1,800.00	23.38	148.31	1,763.06	-271.98	115.33	289.44	2.00	1.97	-0.89
1,900.00	25.36	147.56	1,854.15	-306.94	137.25	330.66	2.00	1.98	-0.76
2,000.00	27.34	146.91	1,943.76	-344.25	161.27	375.02	2.00	1.98	-0.65
2,100.00	29.32	146.33	2,031.78	-383.87	187.39	422.46	2.00	1.98	-0.57
2,200.00	31.30	145.83	2,118.10	-425.74	215.55	472.92	2.00	1.98	-0.50
2,300.00	33.29	145.38	2,202.63	-469.83	245.74	526.35	2.00	1.99	-0.45
2,400.00	35.28	144.97	2,285.25	-516.06	277.91	582.67	2.00	1.99	-0.41
2,500.00	37.26	144.61	2,365.87	-564.39	312.02	641.82	2.00	1.99	-0.37
2,524.11	37.74	144.52	2,385.00	-576.35	320.53	656.50	2.00	1.99	-0.35
<b>Greeley Sand</b>									
2,600.00	39.25	144.27	2,444.39	-614.76	348.03	703.73	2.00	1.99	-0.33
2,700.00	41.24	143.96	2,520.71	-667.10	385.90	768.32	2.00	1.99	-0.31
2,763.11	42.50	143.78	2,567.71	-701.13	410.73	810.43	2.00	1.99	-0.29
<b>Hold 42.50° Inc, 143.78° Azm</b>									
2,800.00	42.50	143.78	2,594.90	-721.23	425.46	835.34	0.00	0.00	0.00
2,900.00	42.50	143.78	2,668.63	-775.74	465.38	902.86	0.00	0.00	0.00
3,000.00	42.50	143.78	2,742.36	-830.24	505.29	970.39	0.00	0.00	0.00
3,100.00	42.50	143.78	2,816.09	-884.74	545.21	1,037.92	0.00	0.00	0.00
3,200.00	42.50	143.78	2,889.82	-939.25	585.13	1,105.45	0.00	0.00	0.00
3,300.00	42.50	143.78	2,963.55	-993.75	625.04	1,172.98	0.00	0.00	0.00
3,400.00	42.50	143.78	3,037.28	-1,048.26	664.96	1,240.51	0.00	0.00	0.00
3,500.00	42.50	143.78	3,111.00	-1,102.76	704.88	1,308.04	0.00	0.00	0.00
3,600.00	42.50	143.78	3,184.73	-1,157.27	744.79	1,375.57	0.00	0.00	0.00
3,700.00	42.50	143.78	3,258.46	-1,211.77	784.71	1,443.10	0.00	0.00	0.00
3,800.00	42.50	143.78	3,332.19	-1,266.28	824.63	1,510.63	0.00	0.00	0.00
3,900.00	42.50	143.78	3,405.92	-1,320.78	864.55	1,578.15	0.00	0.00	0.00
4,000.00	42.50	143.78	3,479.65	-1,375.28	904.46	1,645.68	0.00	0.00	0.00
4,007.26	42.50	143.78	3,485.00	-1,379.24	907.36	1,650.59	0.00	0.00	0.00
<b>Parkman</b>									
4,100.00	42.50	143.78	3,553.37	-1,429.79	944.38	1,713.21	0.00	0.00	0.00

<b>Database:</b>	Southern Region	<b>Local Co-ordinate Reference:</b>	Well 25-24-23
<b>Company:</b>	Great Western	<b>TVD Reference:</b>	WELL @ 4765.00usft (Cade 22)
<b>Project:</b>	Weld County, Colorado (NAD 83)	<b>MD Reference:</b>	WELL @ 4765.00usft (Cade 22)
<b>Site:</b>	Great Western	<b>North Reference:</b>	Grid
<b>Well:</b>	25-24-23	<b>Survey Calculation Method:</b>	Minimum Curvature
<b>Wellbore:</b>	Wellbore #1		
<b>Design:</b>	Design #1		

Planned Survey										
Measured Depth (usft)	Inclination (°)	Azimuth (°)	Vertical Depth (usft)	+N/-S (usft)	+E/-W (usft)	Vertical Section (usft)	Dogleg Rate (°/100usft)	Build Rate (°/100usft)	Turn Rate (°/100usft)	
4,200.00	42.50	143.78	3,627.10	-1,484.29	984.30	1,780.74	0.00	0.00	0.00	
4,248.98	42.50	143.78	3,663.22	-1,510.99	1,003.85	1,813.82	0.00	0.00	0.00	
<b>Begin 1.50°/100' Drop</b>										
4,300.00	41.73	143.78	3,701.06	-1,538.59	1,024.07	1,848.02	1.50	-1.50	0.00	
4,400.00	40.23	143.78	3,776.55	-1,591.51	1,062.82	1,913.57	1.50	-1.50	0.00	
4,500.00	38.73	143.78	3,853.73	-1,642.80	1,100.38	1,977.13	1.50	-1.50	0.00	
4,600.00	37.23	143.78	3,932.54	-1,692.46	1,136.75	2,038.65	1.50	-1.50	0.00	
4,700.00	35.73	143.78	4,012.94	-1,740.43	1,171.88	2,098.08	1.50	-1.50	0.00	
4,800.00	34.23	143.78	4,094.87	-1,786.68	1,205.75	2,155.39	1.50	-1.50	0.00	
4,884.20	32.97	143.78	4,165.00	-1,824.28	1,233.29	2,201.97	1.50	-1.50	0.00	
<b>Sussex</b>										
4,900.00	32.73	143.78	4,178.27	-1,831.19	1,238.35	2,210.53	1.50	-1.50	0.00	
5,000.00	31.23	143.78	4,263.09	-1,873.92	1,269.65	2,263.48	1.50	-1.50	0.00	
5,100.00	29.73	143.78	4,349.26	-1,914.85	1,299.62	2,314.18	1.50	-1.50	0.00	
5,200.00	28.23	143.78	4,436.74	-1,953.94	1,328.25	2,362.62	1.50	-1.50	0.00	
5,300.00	26.73	143.78	4,525.45	-1,991.17	1,355.52	2,408.75	1.50	-1.50	0.00	
5,333.02	26.24	143.78	4,555.00	-2,003.05	1,364.22	2,423.46	1.50	-1.50	0.00	
<b>Shannon</b>										
5,400.00	25.23	143.78	4,615.34	-2,026.52	1,381.40	2,452.54	1.50	-1.50	0.00	
5,500.00	23.73	143.78	4,706.34	-2,059.95	1,405.89	2,493.96	1.50	-1.50	0.00	
5,600.00	22.23	143.78	4,798.40	-2,091.46	1,428.96	2,532.99	1.50	-1.50	0.00	
5,700.00	20.73	143.78	4,891.45	-2,121.00	1,450.60	2,569.60	1.50	-1.50	0.00	
5,800.00	19.23	143.78	4,985.43	-2,148.57	1,470.79	2,603.76	1.50	-1.50	0.00	
5,900.00	17.73	143.78	5,080.26	-2,174.15	1,489.52	2,635.45	1.50	-1.50	0.00	
6,000.00	16.23	143.78	5,175.90	-2,197.72	1,506.78	2,664.65	1.50	-1.50	0.00	
6,100.00	14.73	143.78	5,272.27	-2,219.26	1,522.56	2,691.33	1.50	-1.50	0.00	
6,200.00	13.23	143.78	5,369.30	-2,238.75	1,536.83	2,715.48	1.50	-1.50	0.00	
6,300.00	11.73	143.78	5,466.93	-2,256.19	1,549.61	2,737.09	1.50	-1.50	0.00	
6,400.00	10.23	143.78	5,565.10	-2,271.56	1,560.86	2,756.14	1.50	-1.50	0.00	
6,500.00	8.73	143.78	5,663.73	-2,284.86	1,570.60	2,772.61	1.50	-1.50	0.00	
6,600.00	7.23	143.78	5,762.76	-2,296.06	1,578.81	2,786.49	1.50	-1.50	0.00	
6,700.00	5.73	143.78	5,862.11	-2,305.17	1,585.48	2,797.78	1.50	-1.50	0.00	
6,800.00	4.23	143.78	5,961.73	-2,312.18	1,590.61	2,806.46	1.50	-1.50	0.00	
6,900.00	2.73	143.78	6,061.55	-2,317.08	1,594.20	2,812.54	1.50	-1.50	0.00	
7,000.00	1.23	143.78	6,161.48	-2,319.88	1,596.25	2,816.00	1.50	-1.50	0.00	
7,082.27	0.00	0.00	6,243.75	-2,320.59	1,596.77	2,816.88	1.50	-1.50	0.00	
<b>Begin Vertical Hold</b>										
7,100.00	0.00	0.00	6,261.48	-2,320.59	1,596.77	2,816.88	0.00	0.00	0.00	
7,200.00	0.00	0.00	6,361.48	-2,320.59	1,596.77	2,816.88	0.00	0.00	0.00	
7,300.00	0.00	0.00	6,461.48	-2,320.59	1,596.77	2,816.88	0.00	0.00	0.00	
7,400.00	0.00	0.00	6,561.48	-2,320.59	1,596.77	2,816.88	0.00	0.00	0.00	
7,500.00	0.00	0.00	6,661.48	-2,320.59	1,596.77	2,816.88	0.00	0.00	0.00	
7,600.00	0.00	0.00	6,761.48	-2,320.59	1,596.77	2,816.88	0.00	0.00	0.00	
7,601.52	0.00	0.00	6,763.00	-2,320.59	1,596.77	2,816.88	0.00	0.00	0.00	
<b>Niobrara</b>										
7,700.00	0.00	0.00	6,861.48	-2,320.59	1,596.77	2,816.88	0.00	0.00	0.00	
7,730.52	0.00	0.00	6,892.00	-2,320.59	1,596.77	2,816.88	0.00	0.00	0.00	
<b>Nio A</b>										
7,788.52	0.00	0.00	6,950.00	-2,320.59	1,596.77	2,816.88	0.00	0.00	0.00	
<b>Nio B</b>										
7,800.00	0.00	0.00	6,961.48	-2,320.59	1,596.77	2,816.88	0.00	0.00	0.00	
7,878.52	0.00	0.00	7,040.00	-2,320.59	1,596.77	2,816.88	0.00	0.00	0.00	
<b>Nio C</b>										

<b>Database:</b>	Southern Region	<b>Local Co-ordinate Reference:</b>	Well 25-24-23
<b>Company:</b>	Great Western	<b>TVD Reference:</b>	WELL @ 4765.00usft (Cade 22)
<b>Project:</b>	Weld County, Colorado (NAD 83)	<b>MD Reference:</b>	WELL @ 4765.00usft (Cade 22)
<b>Site:</b>	Great Western	<b>North Reference:</b>	Grid
<b>Well:</b>	25-24-23	<b>Survey Calculation Method:</b>	Minimum Curvature
<b>Wellbore:</b>	Wellbore #1		
<b>Design:</b>	Design #1		

Planned Survey									
Measured Depth (usft)	Inclination (°)	Azimuth (°)	Vertical Depth (usft)	+N/-S (usft)	+E/-W (usft)	Vertical Section (usft)	Dogleg Rate (°/100usft)	Build Rate (°/100usft)	Turn Rate (°/100usft)
7,900.00	0.00	0.00	7,061.48	-2,320.59	1,596.77	2,816.88	0.00	0.00	0.00
7,910.52	0.00	0.00	7,072.00	-2,320.59	1,596.77	2,816.88	0.00	0.00	0.00
<b>Nio D</b>									
7,921.52	0.00	0.00	7,083.00	-2,320.59	1,596.77	2,816.88	0.00	0.00	0.00
<b>Fort Hayes</b>									
7,941.52	0.00	0.00	7,103.00	-2,320.59	1,596.77	2,816.88	0.00	0.00	0.00
<b>Codell</b>									
8,000.00	0.00	0.00	7,161.48	-2,320.59	1,596.77	2,816.88	0.00	0.00	0.00
8,100.00	0.00	0.00	7,261.48	-2,320.59	1,596.77	2,816.88	0.00	0.00	0.00
8,101.52	0.00	0.00	7,263.00	-2,320.59	1,596.77	2,816.88	0.00	0.00	0.00
<b>PBHL</b>									

Design Targets									
Target Name	Dip Angle (°)	Dip Dir. (°)	TVD (usft)	+N/-S (usft)	+E/-W (usft)	Northing (usft)	Easting (usft)	Latitude	Longitude
- hit/miss target									
- Shape									
PBHL v1 - Great Wes	0.00	0.00	7,263.00	-2,320.59	1,596.77	1,407,730.81	3,183,133.45	40° 27' 2.7270 N	104° 50' 31.038 W
- plan hits target center									
- Circle (radius 200.00)									

Casing Points					
Measured Depth (usft)	Vertical Depth (usft)	Name	Casing Diameter (")	Hole Diameter (")	
702.29	700.00	8-5/8"	8-5/8	12-1/4	

Formations						
Measured Depth (usft)	Vertical Depth (usft)	Name	Lithology	Dip (°)	Dip Direction (°)	
2,524.11	2,385.00	Greeley Sand		0.00		
4,007.26	3,485.00	Parkman		0.00		
4,884.20	4,165.00	Sussex		0.00		
5,333.02	4,555.00	Shannon		0.00		
7,601.52	6,763.00	Niobrara		0.00		
7,730.52	6,892.00	Nio A		0.00		
7,788.52	6,950.00	Nio B		0.00		
7,878.52	7,040.00	Nio C		0.00		
7,910.52	7,072.00	Nio D		0.00		
7,921.52	7,083.00	Fort Hayes		0.00		
7,941.52	7,103.00	Codell		0.00		

<b>Database:</b>	Southern Region	<b>Local Co-ordinate Reference:</b>	Well 25-24-23
<b>Company:</b>	Great Western	<b>TVD Reference:</b>	WELL @ 4765.00usft (Cade 22)
<b>Project:</b>	Weld County, Colorado (NAD 83)	<b>MD Reference:</b>	WELL @ 4765.00usft (Cade 22)
<b>Site:</b>	Great Western	<b>North Reference:</b>	Grid
<b>Well:</b>	25-24-23	<b>Survey Calculation Method:</b>	Minimum Curvature
<b>Wellbore:</b>	Wellbore #1		
<b>Design:</b>	Design #1		

**Plan Annotations**

Measured Depth (usft)	Vertical Depth (usft)	Local Coordinates		Comment
		+N/-S (usft)	+E/-W (usft)	
200.00	200.00	0.00	0.00	KOP, 2.00°/100' Build
600.00	598.70	-27.17	6.27	Hold 8.00° Inc, 167.00° Azm
1,000.00	994.81	-81.41	18.79	Begin 2.00°/100' Build & Turn
2,763.11	2,567.71	-701.13	410.73	Hold 42.50° Inc, 143.78° Azm
4,248.98	3,663.22	-1,510.99	1,003.85	Begin 1.50°/100' Drop
7,082.27	6,243.75	-2,320.59	1,596.77	Begin Vertical Hold
8,101.52	7,263.00	-2,320.59	1,596.77	PBHL