



County WELD State COLORADO

Elevation
K.B. 4895'
D.F. 4898'
G.L. 4882'

Borehole Record				Tubing Record			
Run Number	Bit	From	To	Size	Weight	From	To
ONE	12.25"	0	1030'	N/A			
TWO	7.875"	0	8273'				

<<< Fold Here >>>

FII 1001

Database File: file8-2-17.db
Dataset Pathname: pass5
Presentation Format: dobl_prb
Dataset Creation: Thu Apr 12 09:17:06 2012 by Log Std Casedhole 09061
Charted by: Depth in Feet scaled 1:240

0	Gamma Ray (GAPI)	200
0	LTEN (lb)	5000
9	CCL	-1

0	Amplified Amplitude (mV)	20
0	Amplitude (mV)	100
0	TT3 (usec)	280

200 Variable Density 1200

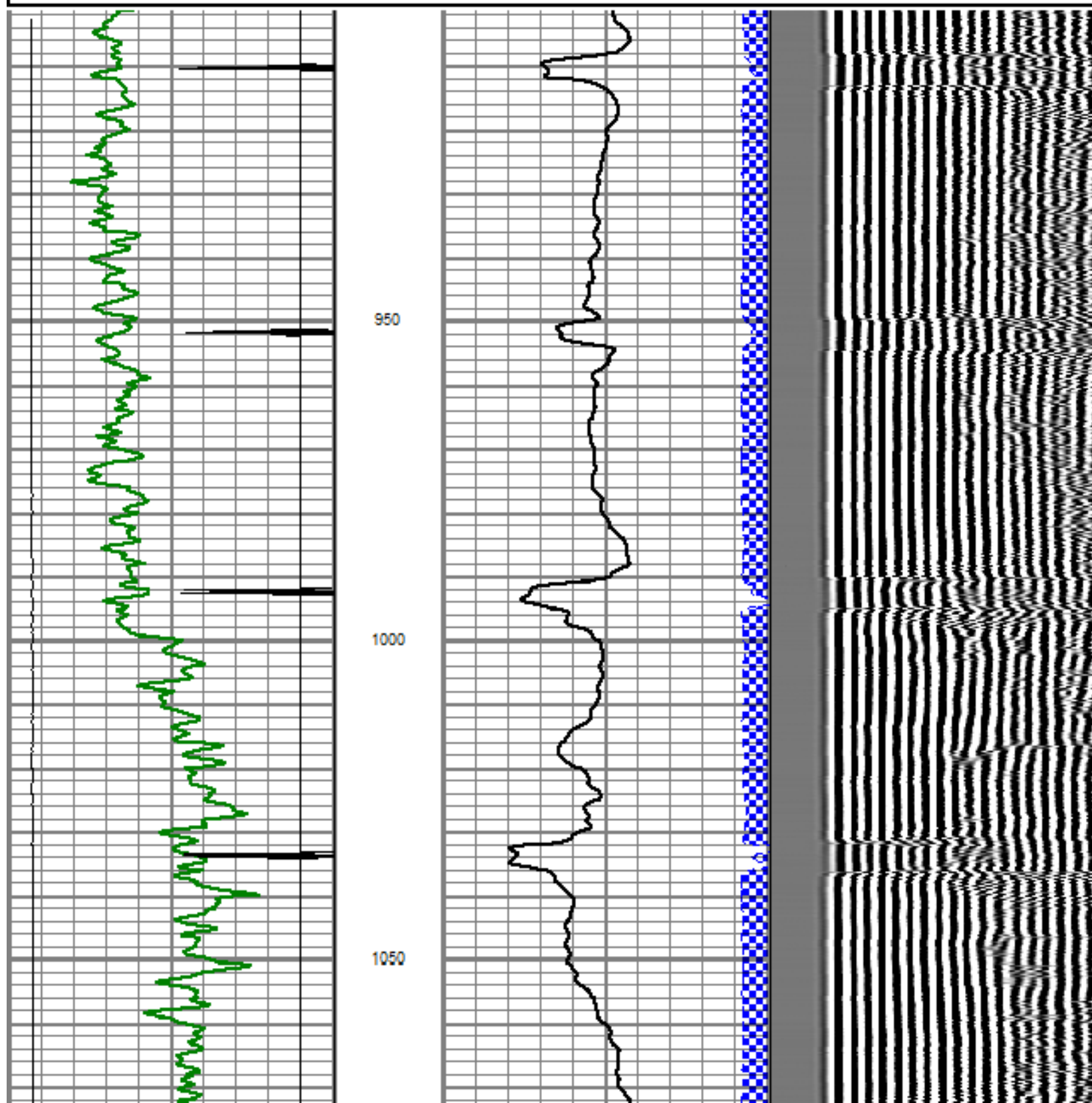

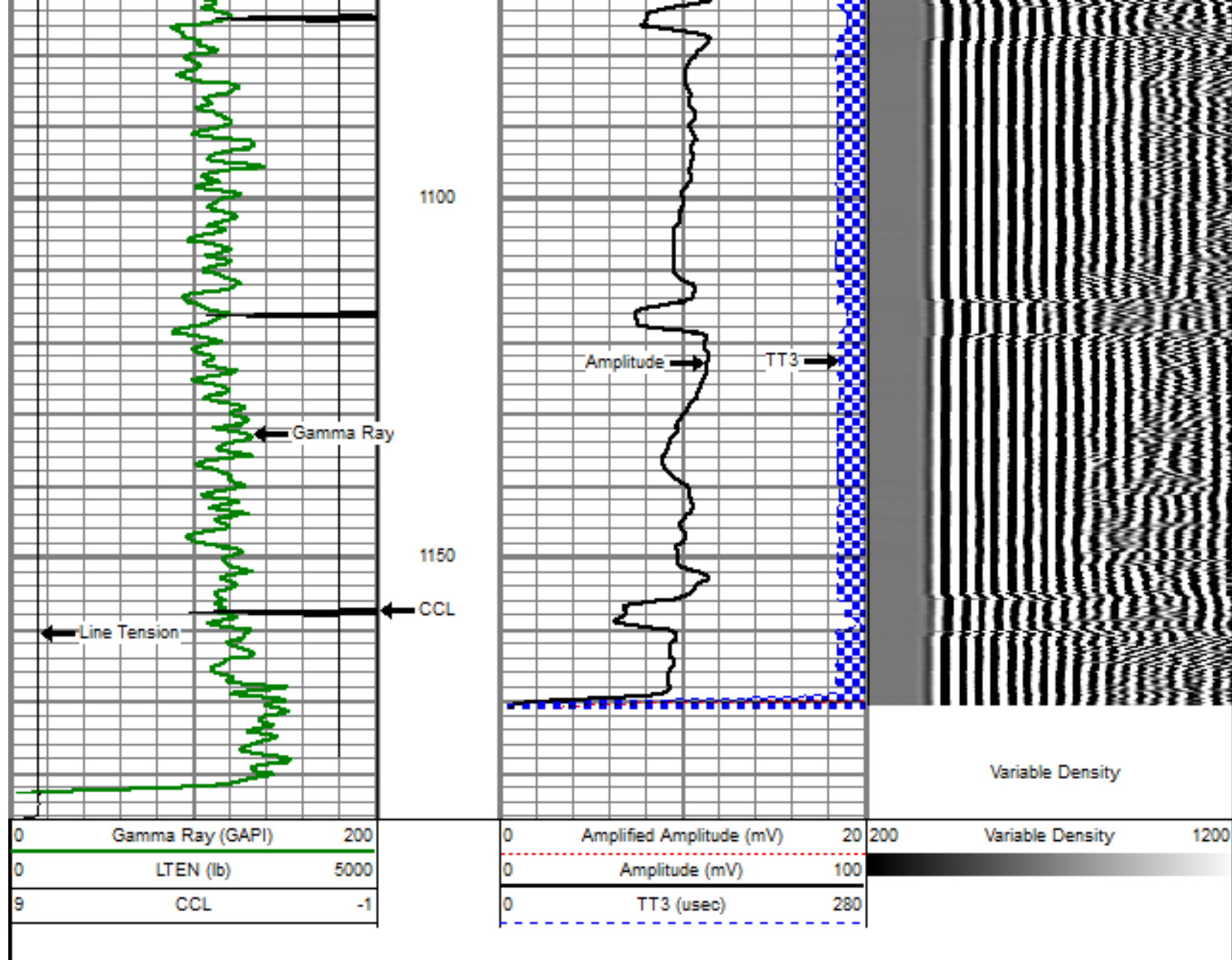

REPEAT PASS

5" = 100'

Database File: file8-2-17.db
 Dataset Pathname: pass3
 Presentation Format: dobl_prb
 Dataset Creation: Thu Apr 12 07:33:22 2012 by Log Std Casedhole 09061
 Charted by: Depth in Feet scaled 1:240

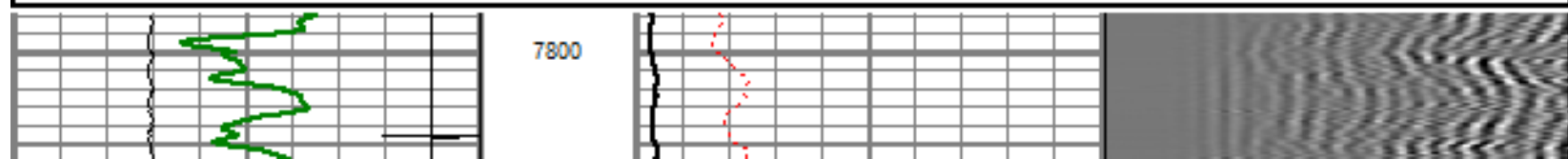
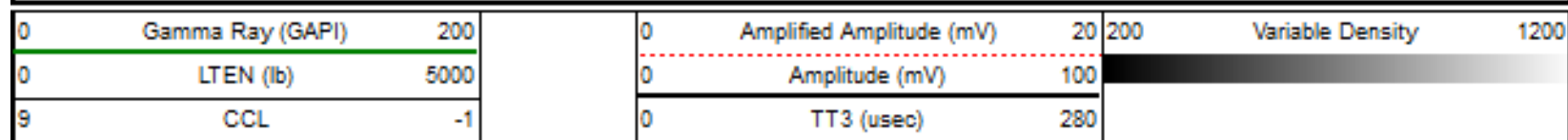

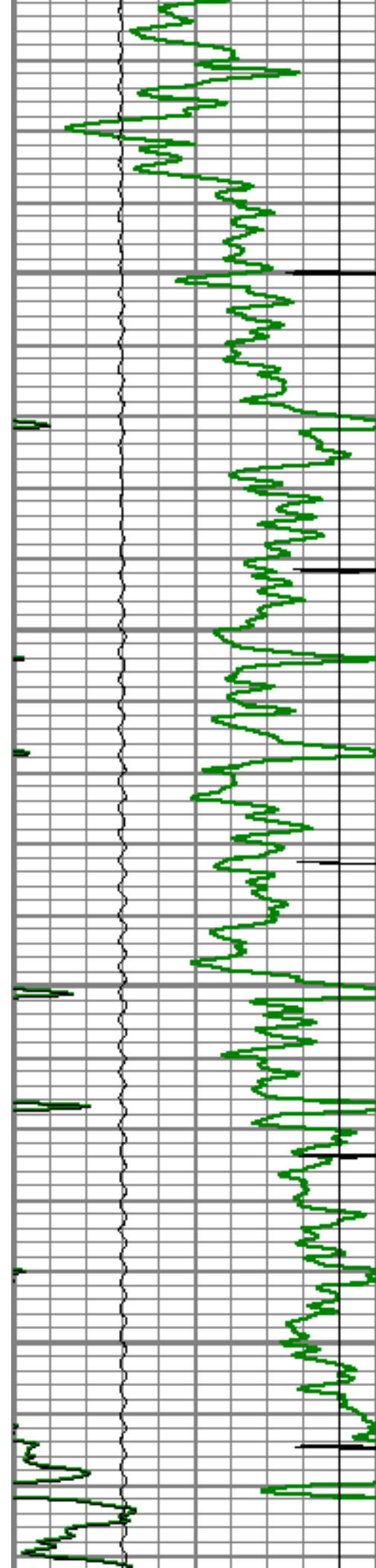

7850

7900

7950

8000

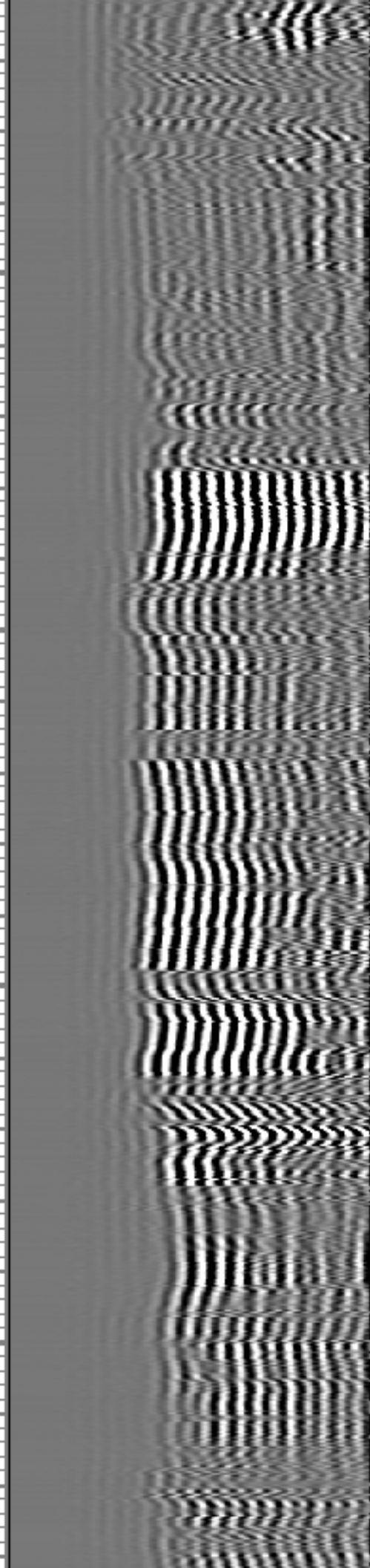
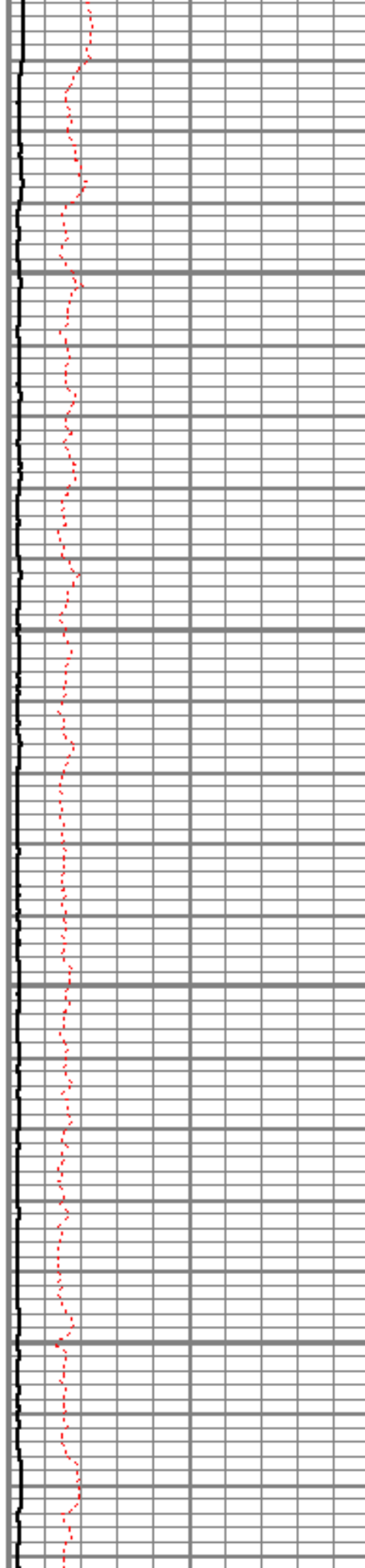

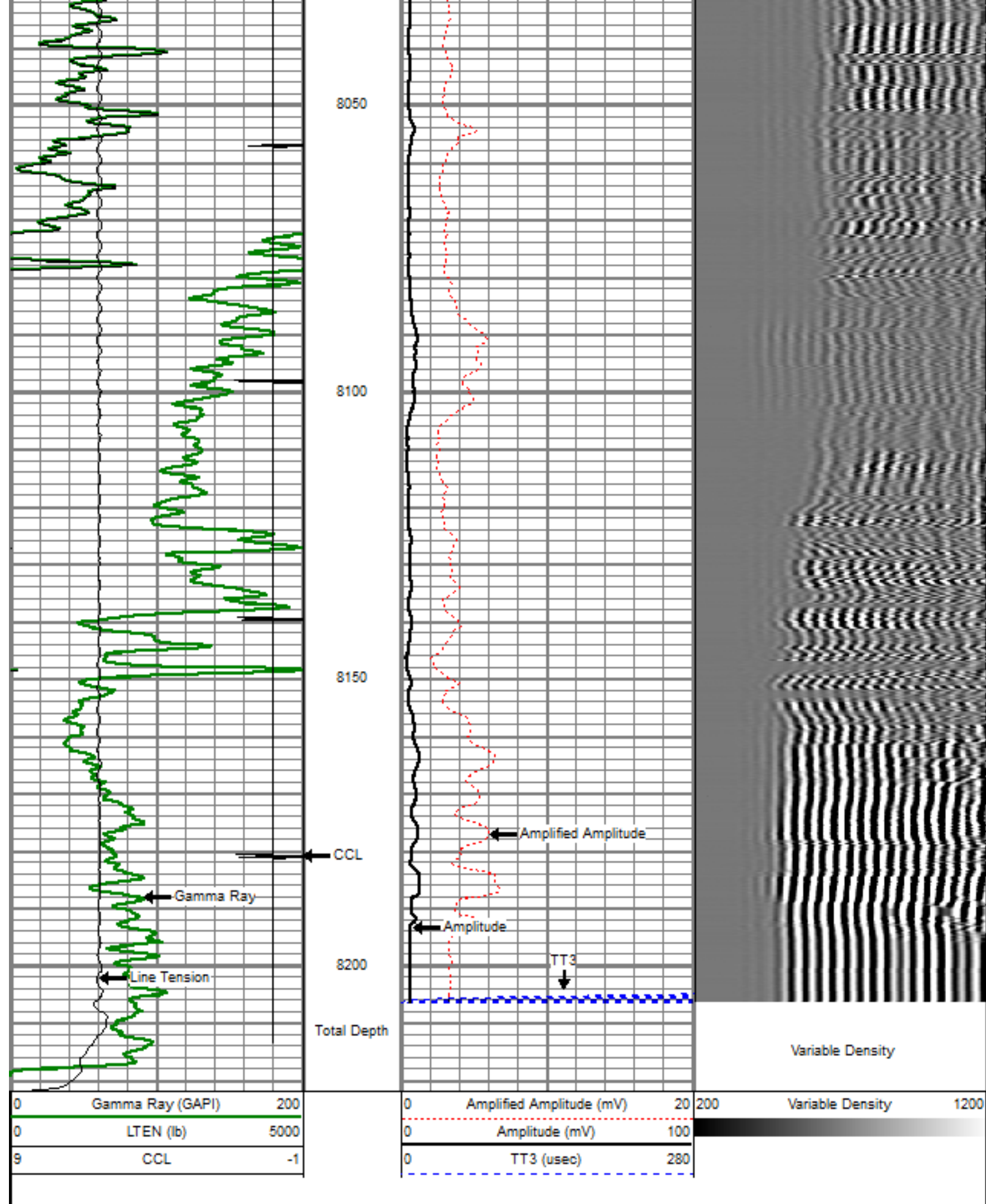

Database File: file8-2-17.db
 Dataset Pathname: pass4
 Presentation Format: dobl_prb
 Dataset Creation: Thu Apr 12 07:45:01 2012 by Log Std Casedhole 09061
 Charted by: Depth in Feet scaled 1:240

0	Gamma Ray (GAPI)	200
0	LTEN (lb)	5000
9	CCL	-1

0	Amplified Amplitude (mV)	20
0	Amplitude (mV)	100
0	TT3 (usec)	280

200	Variable Density	1200
-----	------------------	------

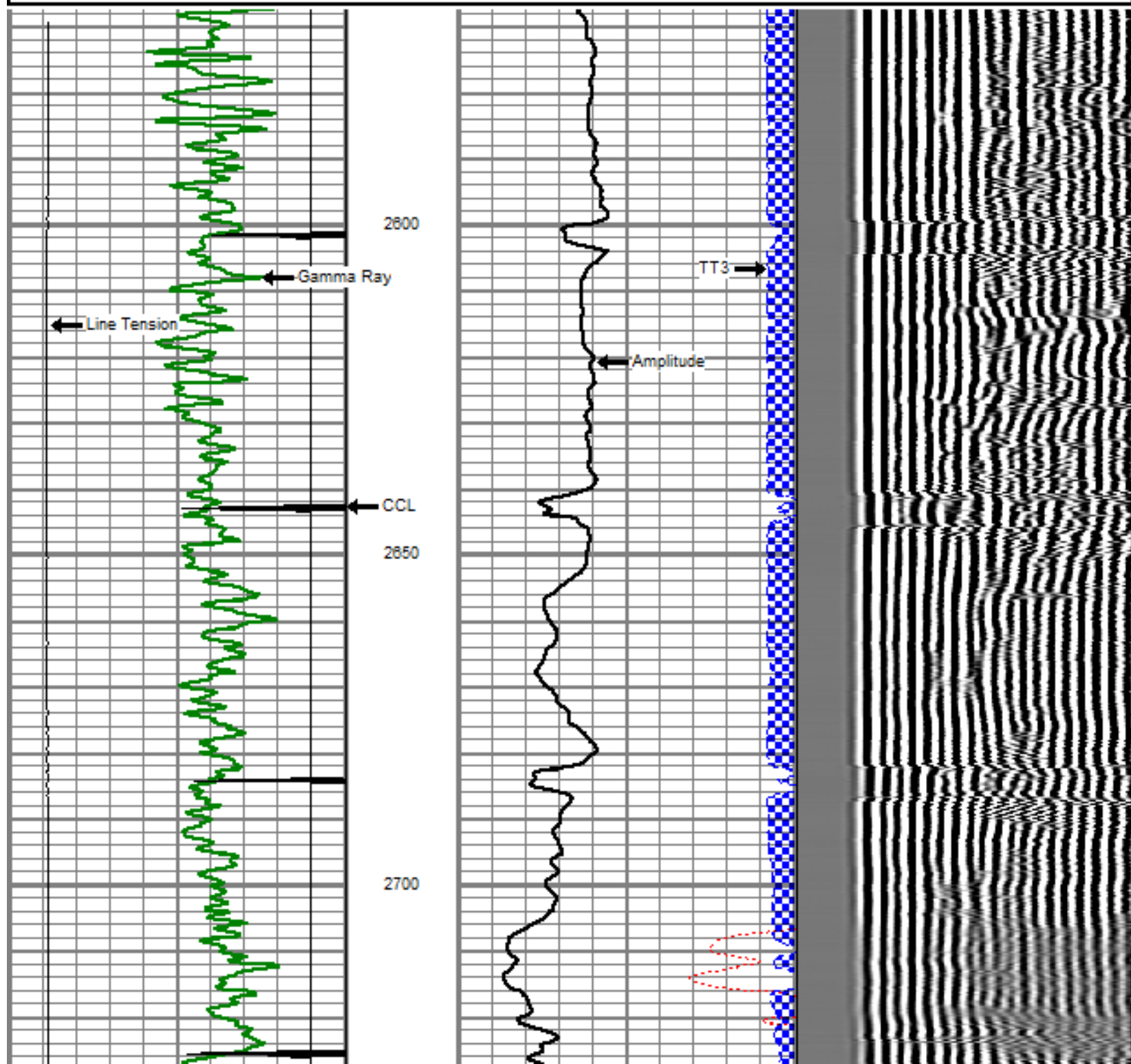

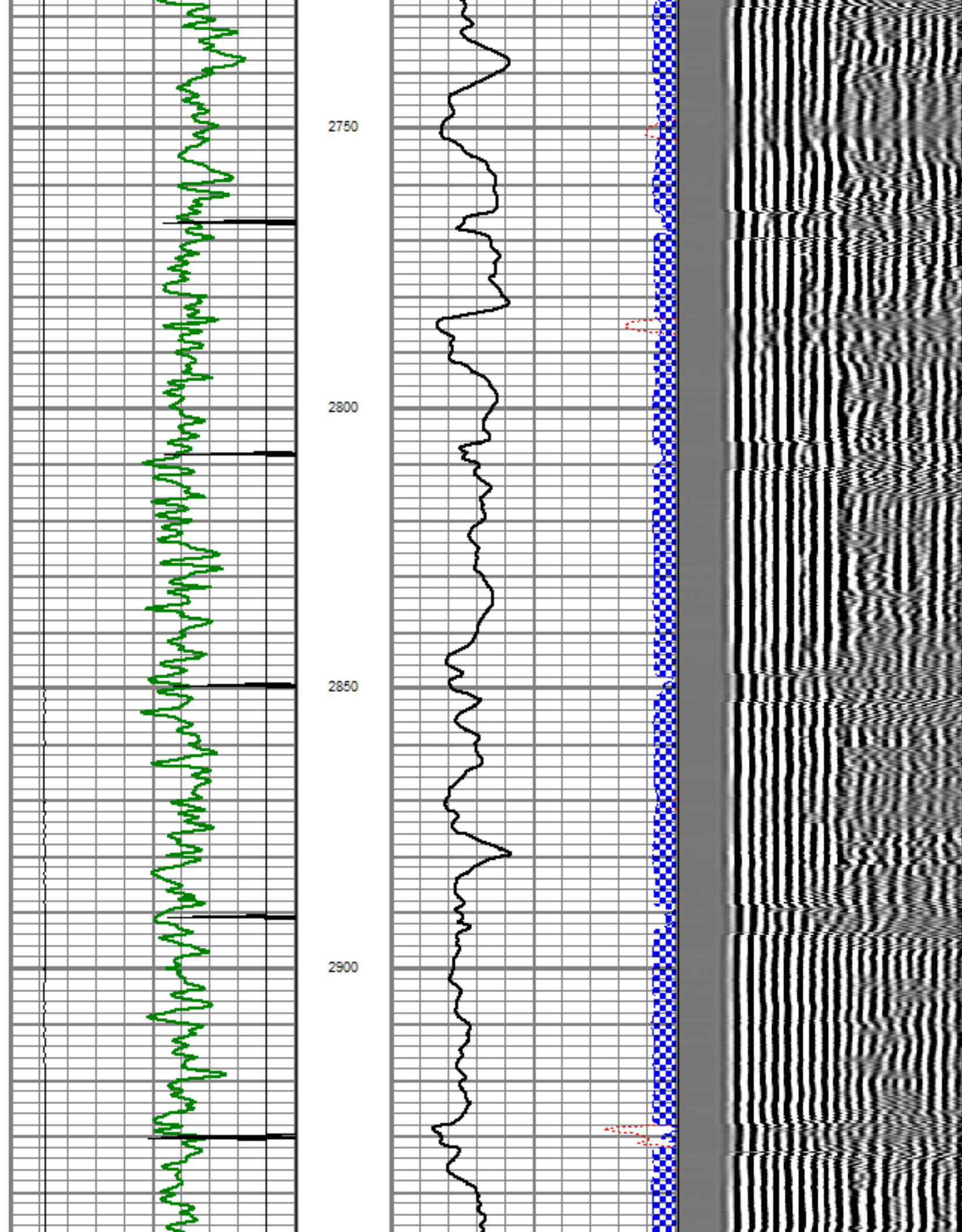

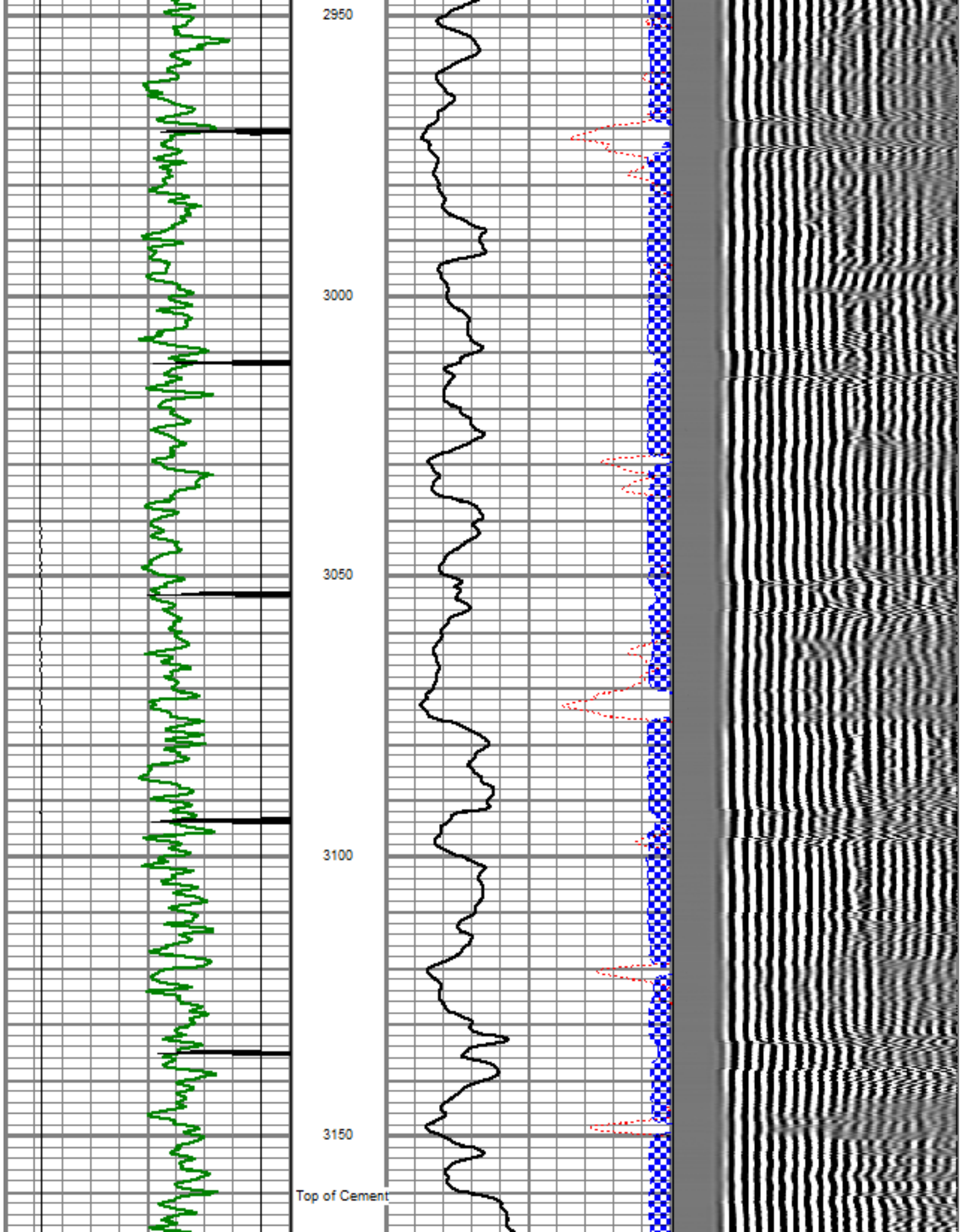

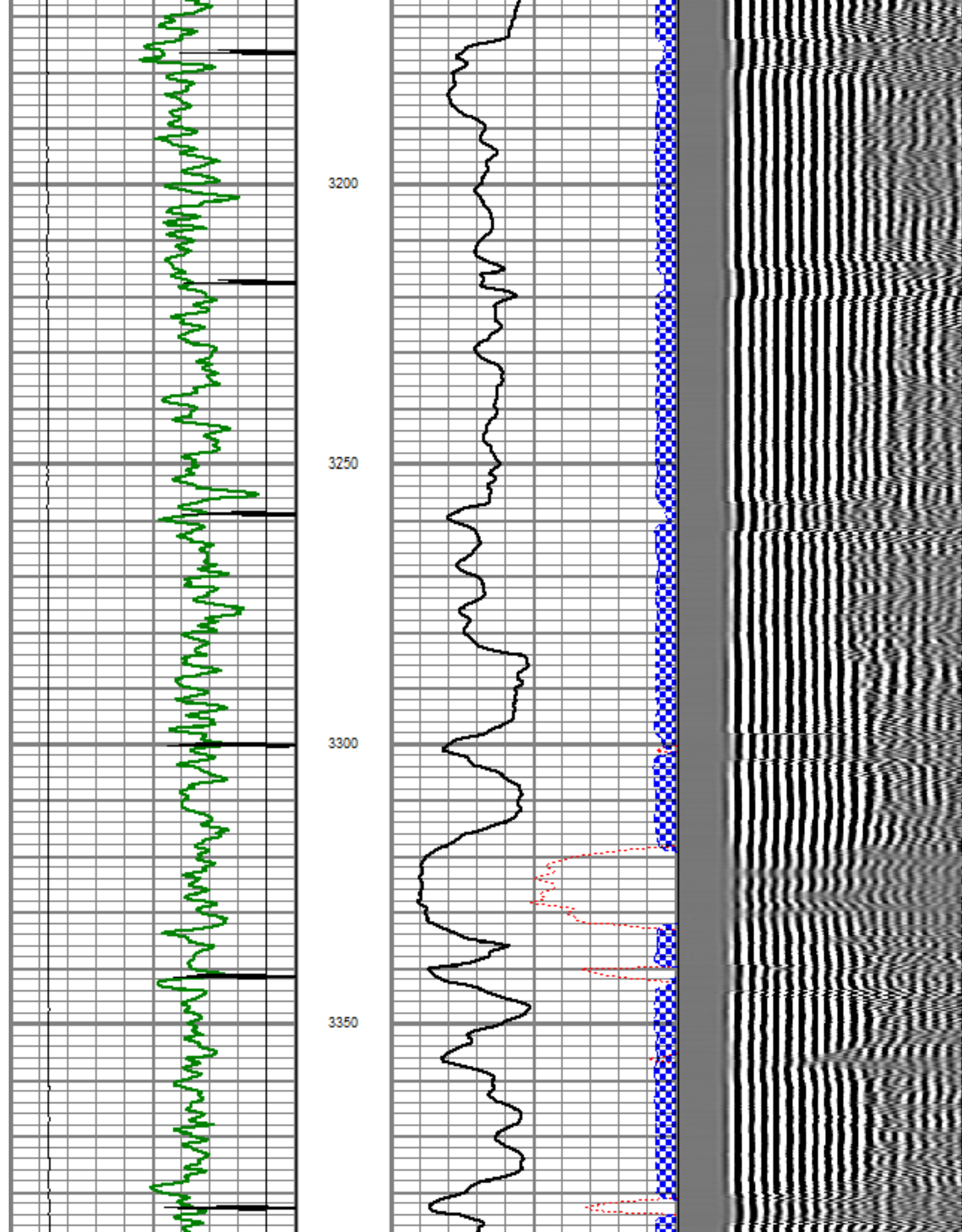

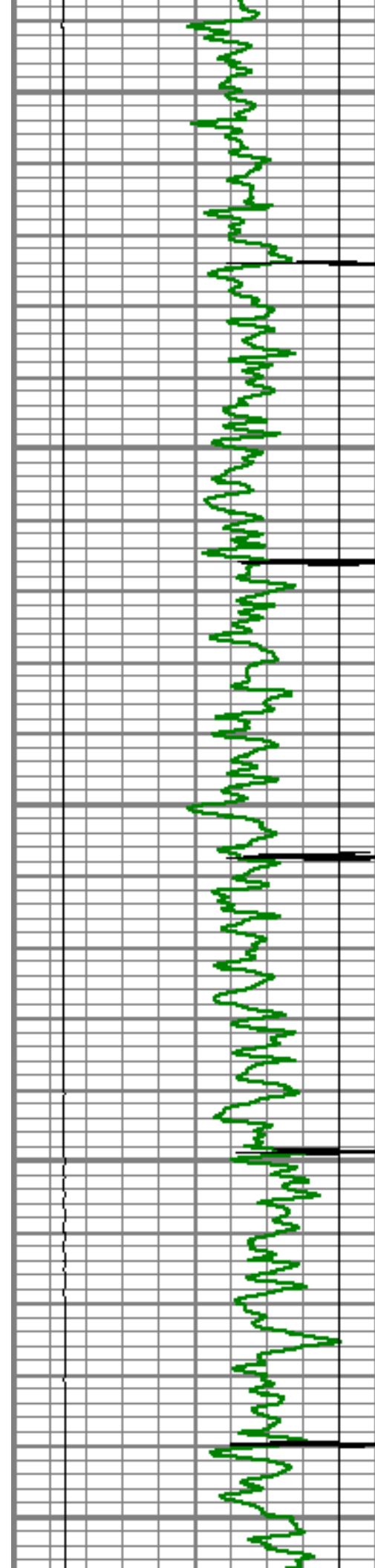

3400

3450

3500

3550

3600

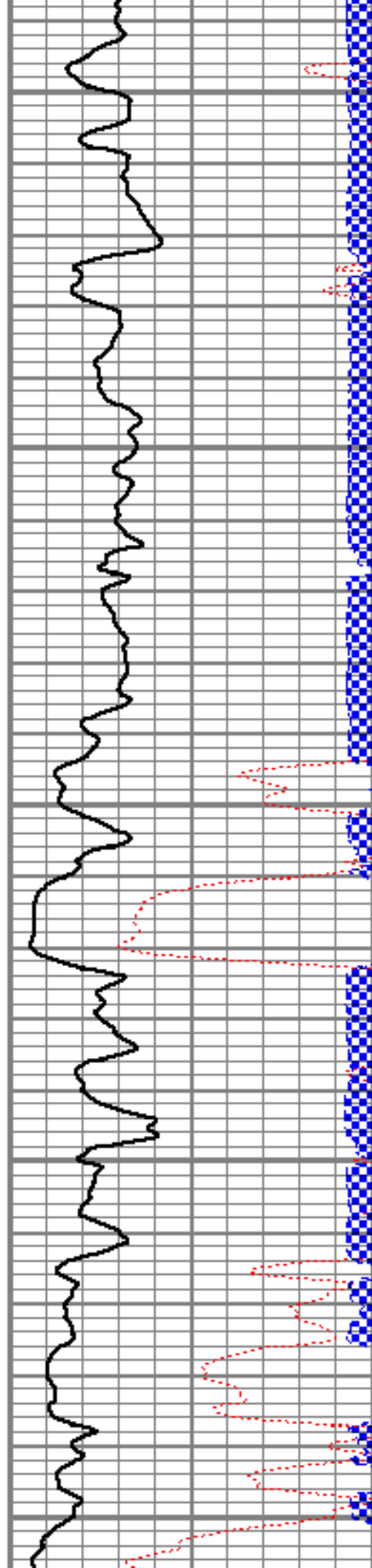

3400

3450

3500

3550

3600

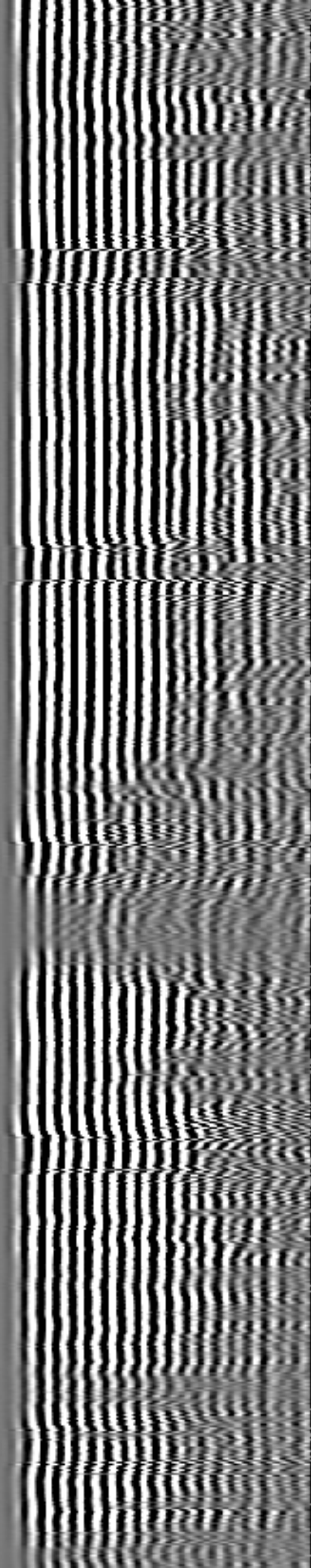

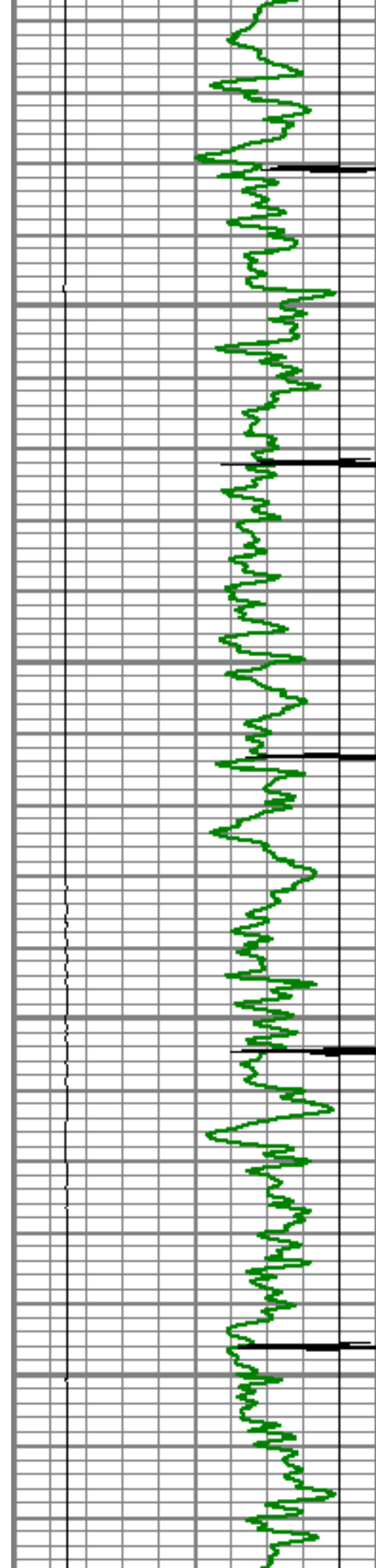

3650

3700

3750

3800

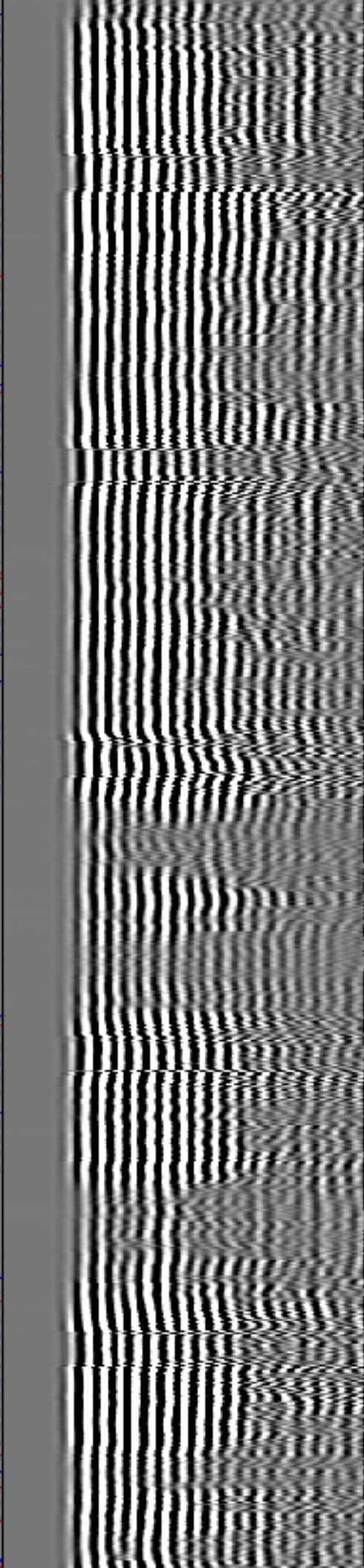
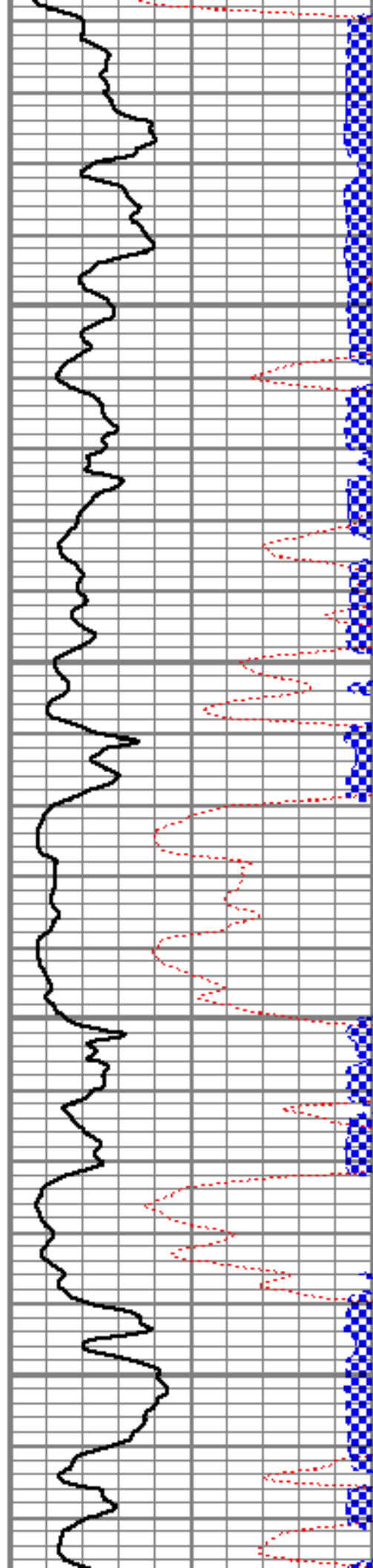

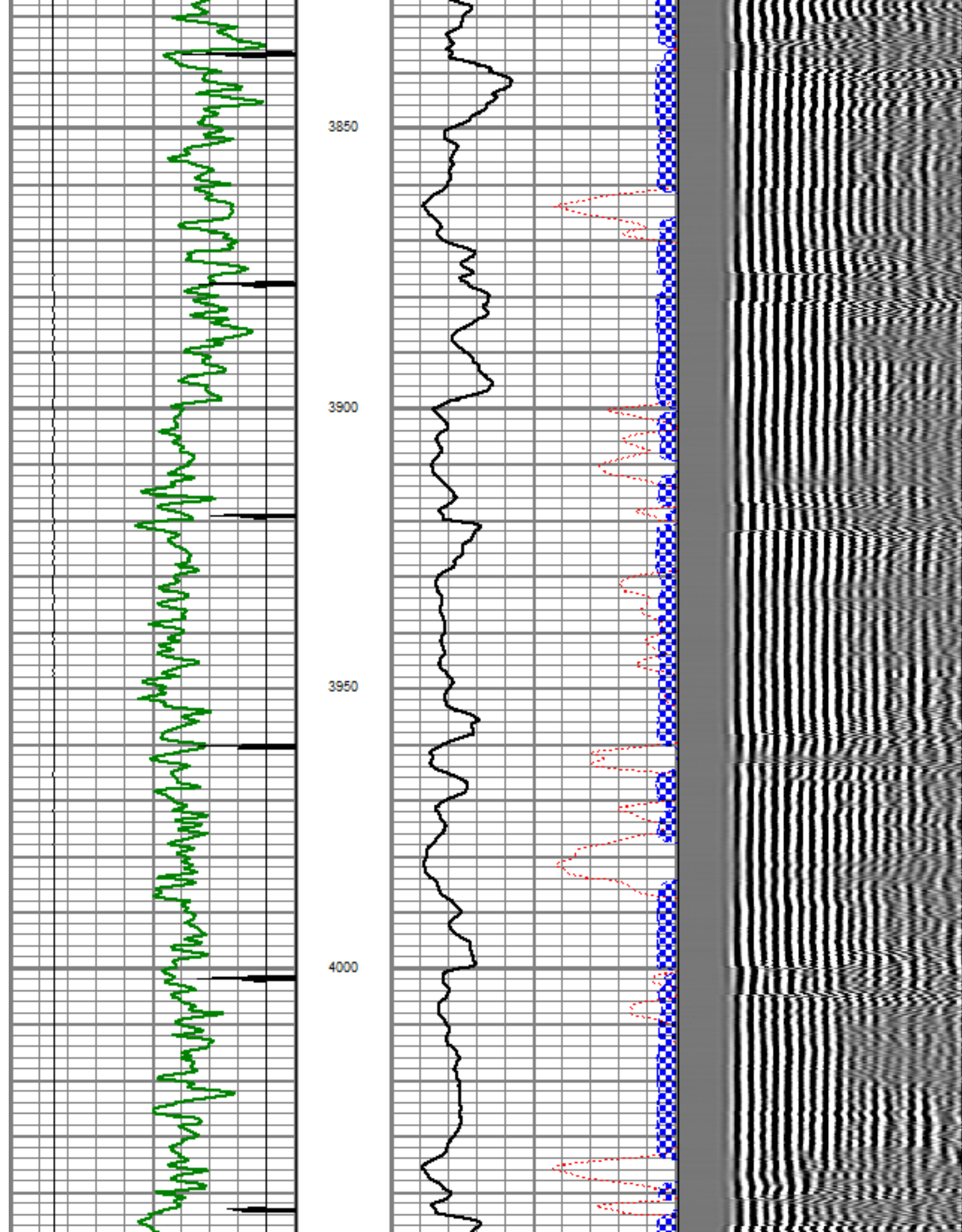

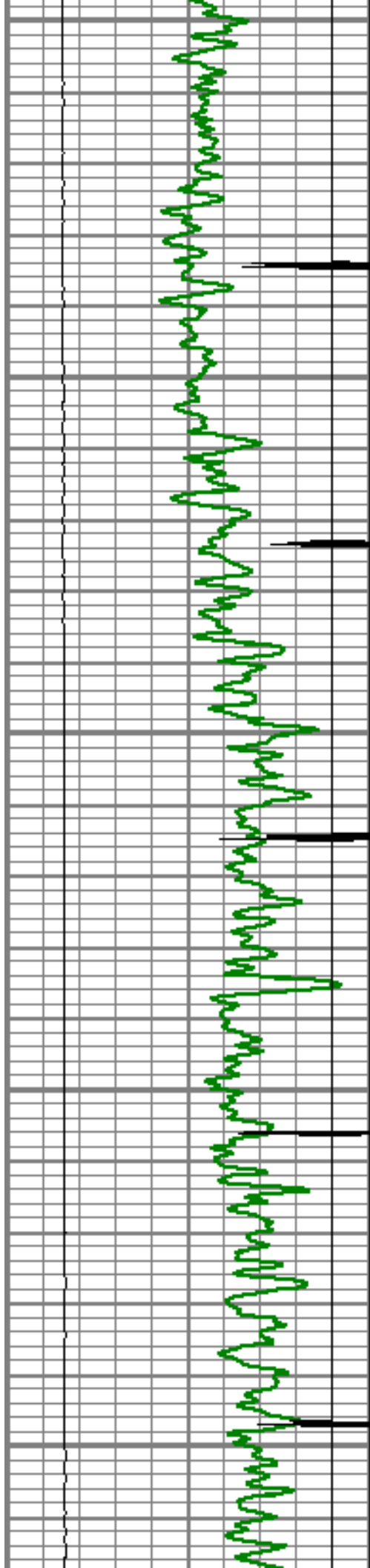

4050

4100

4150

4200

4250

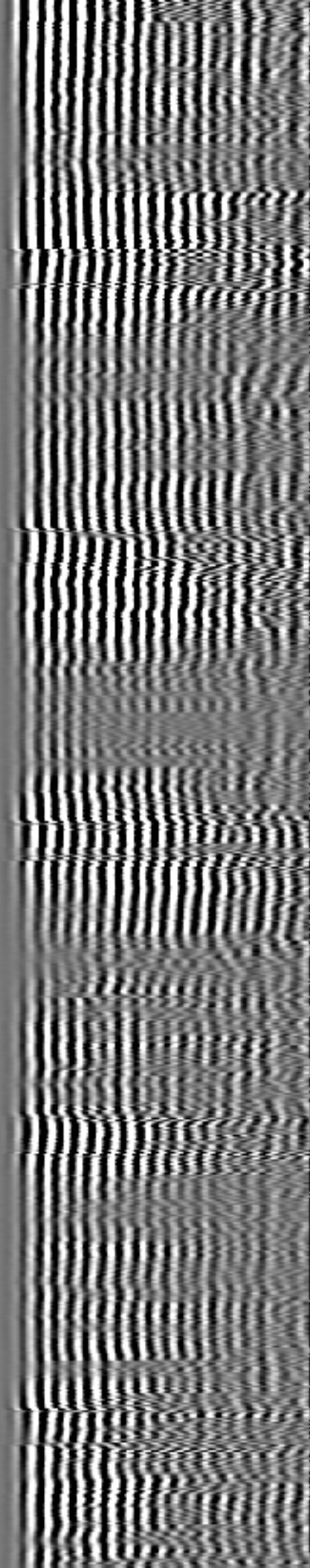
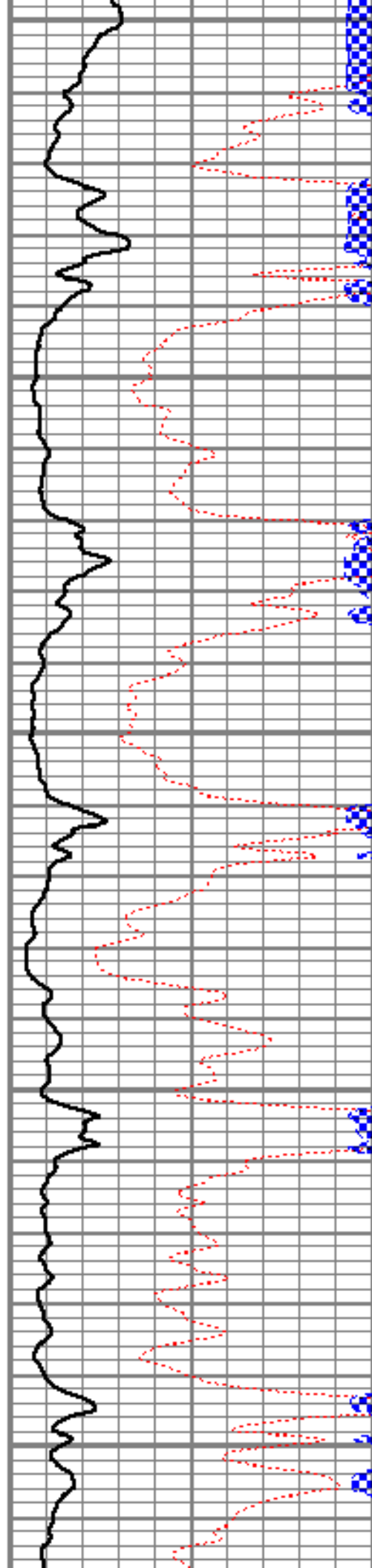

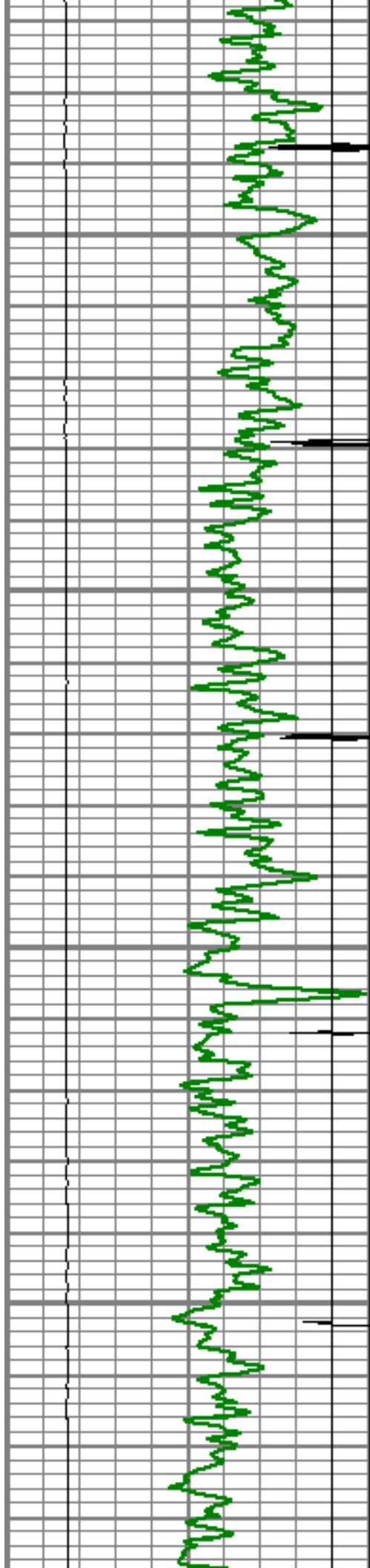

4300

4350

4400

4450

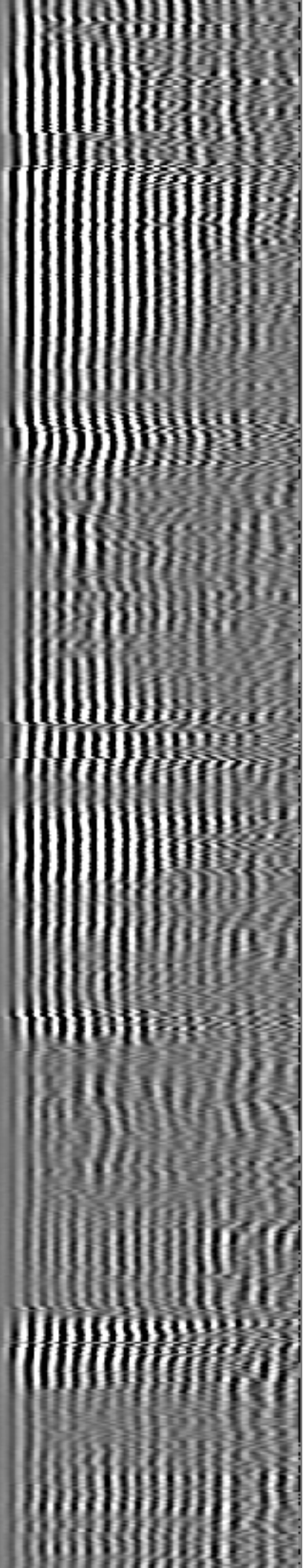
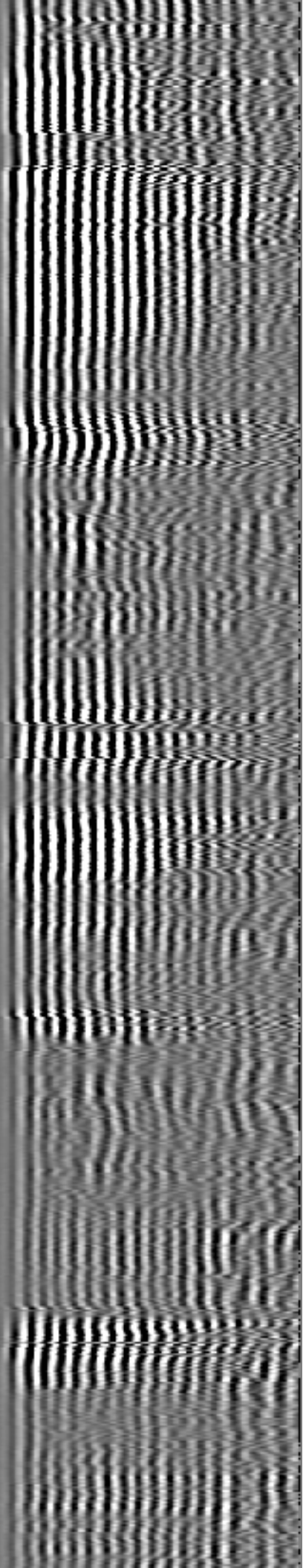
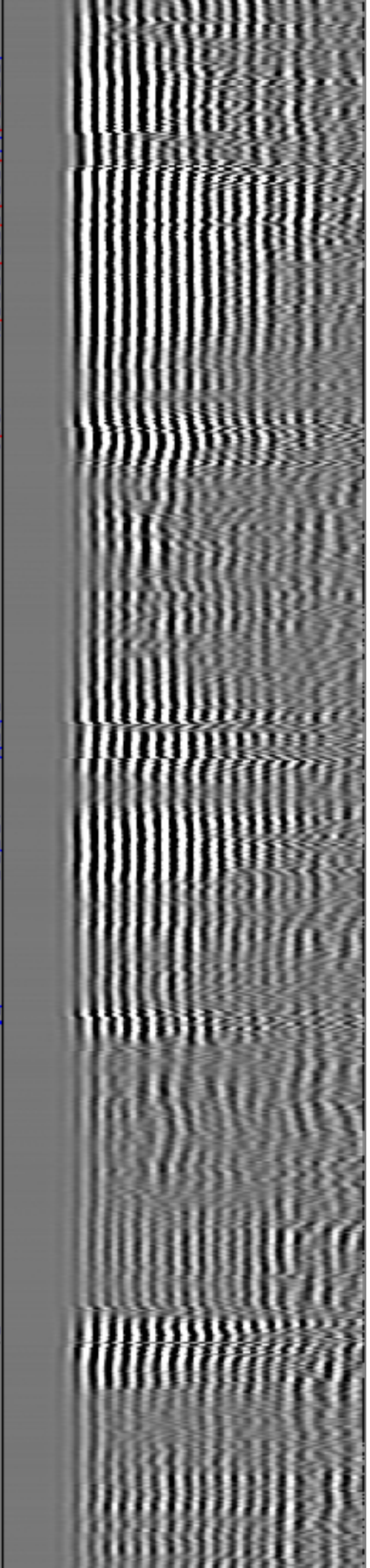
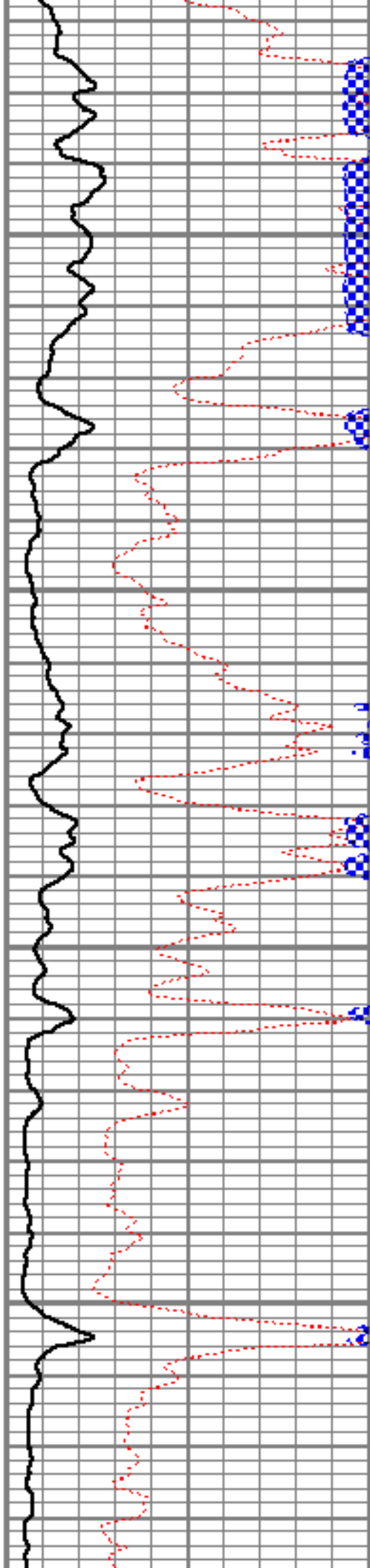

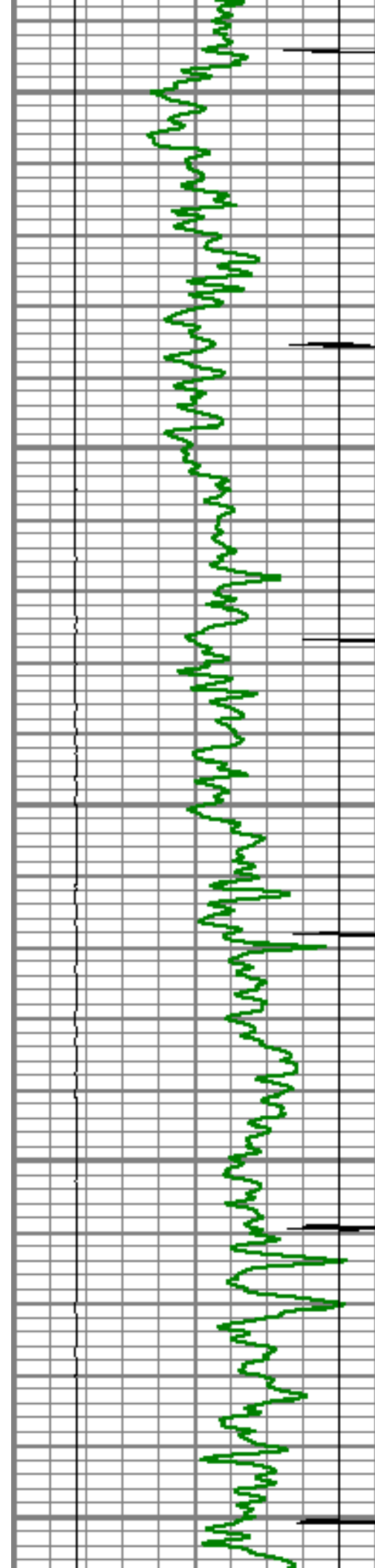

4500

4550

4600

4650

4700

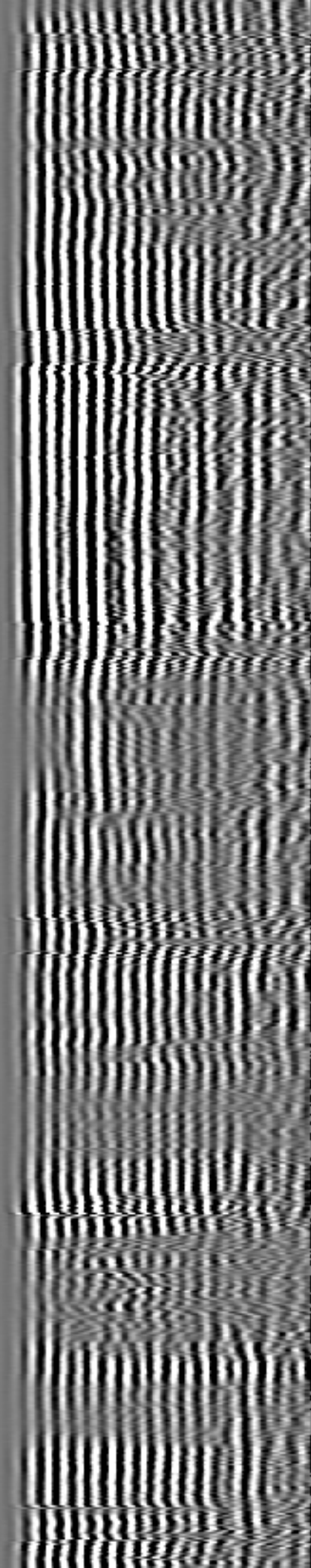
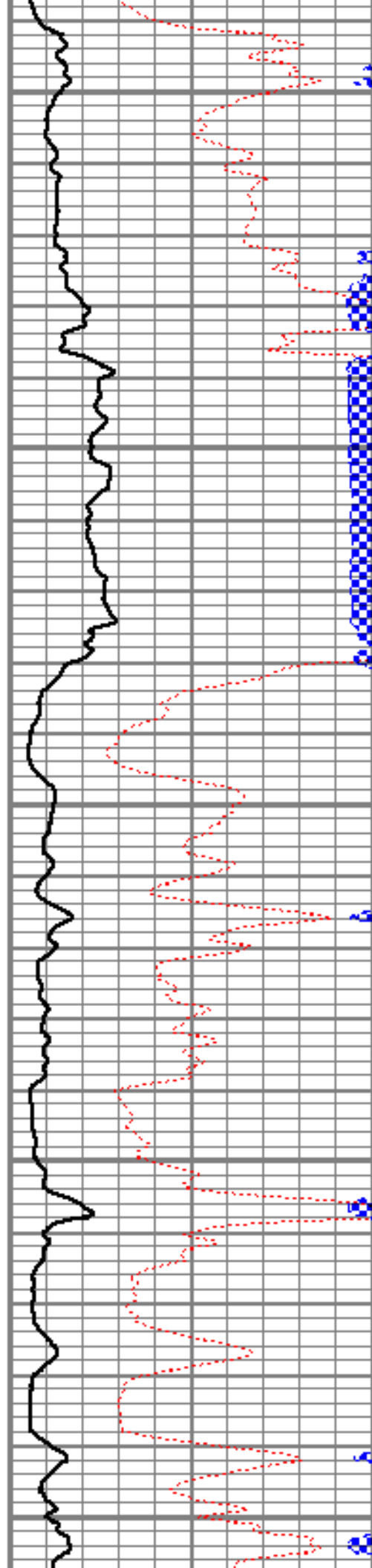

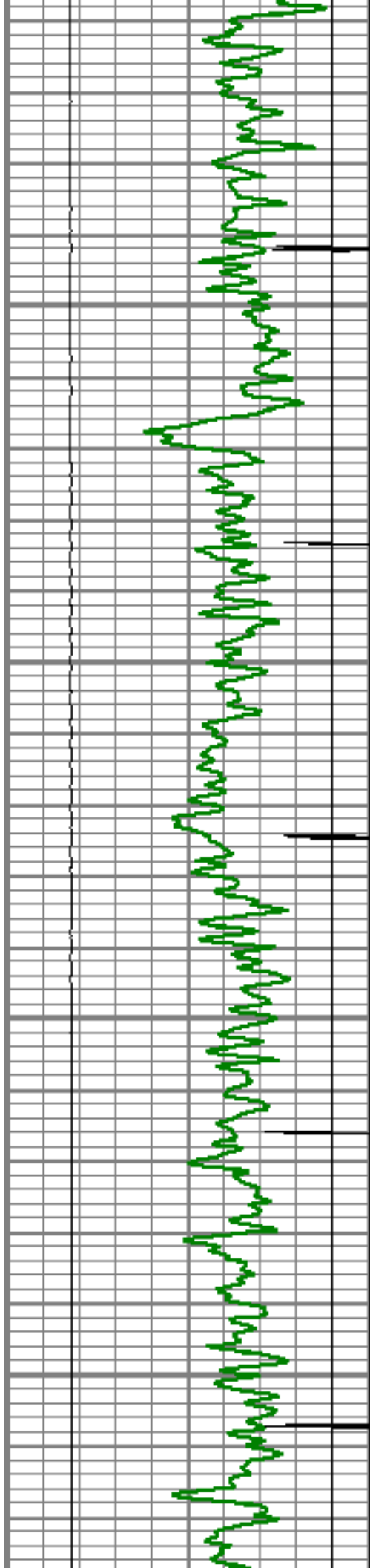

4750

4800

4850

4900

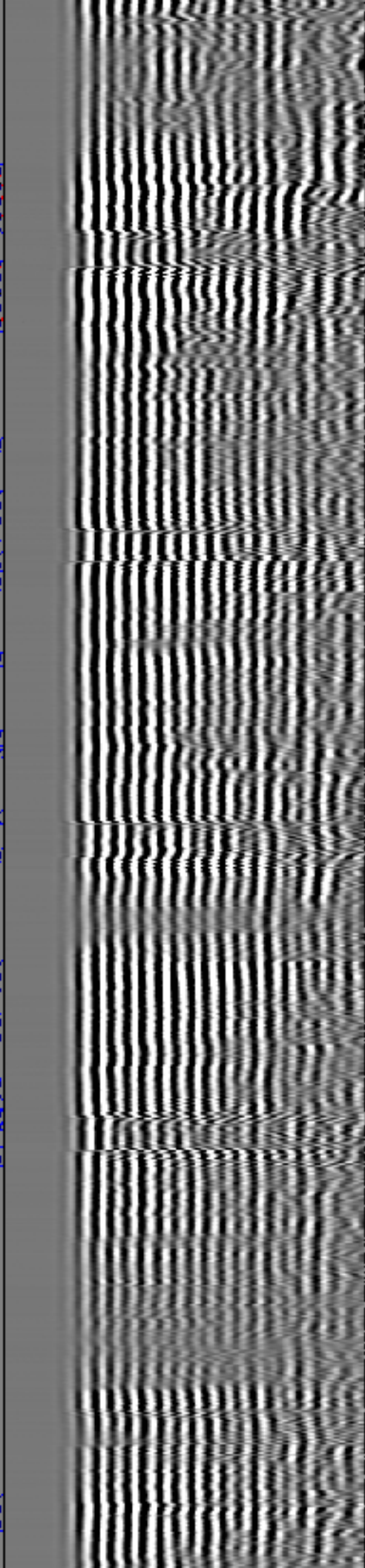
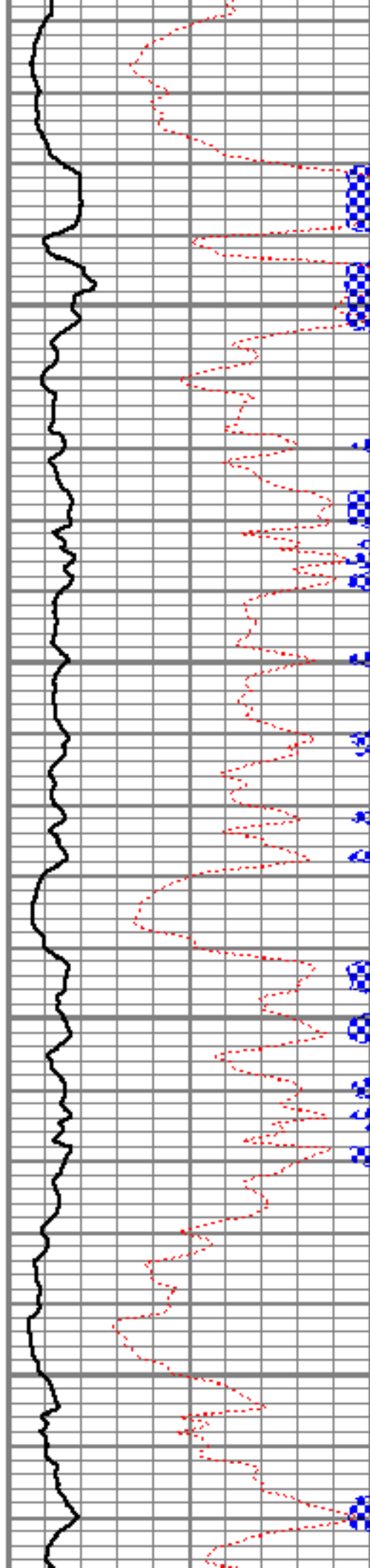

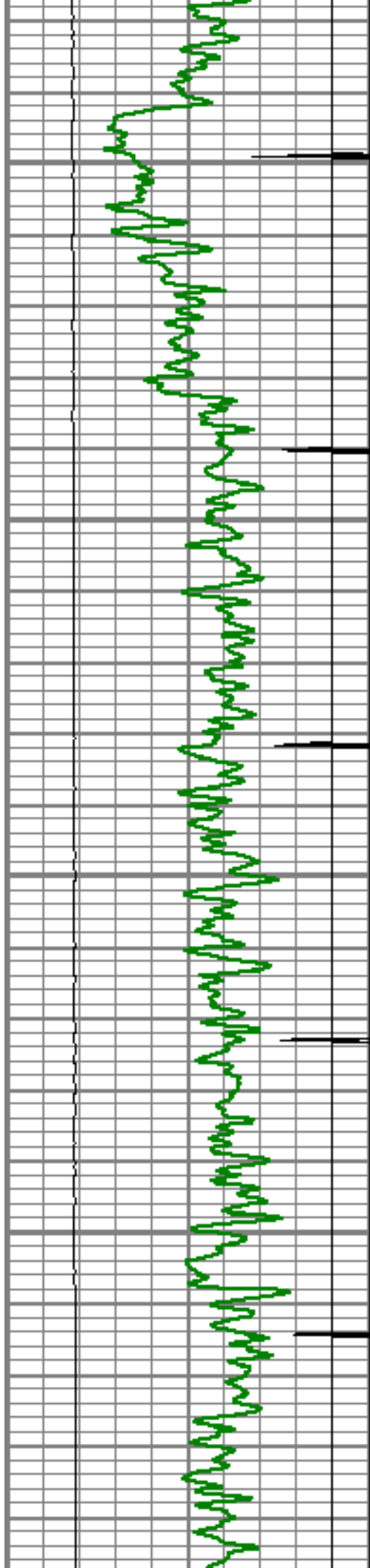

4950

5000

5050

5100

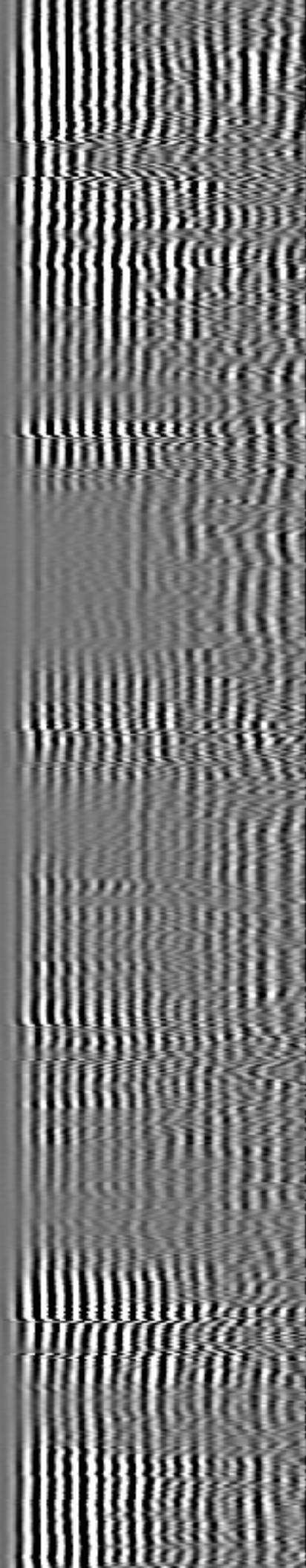
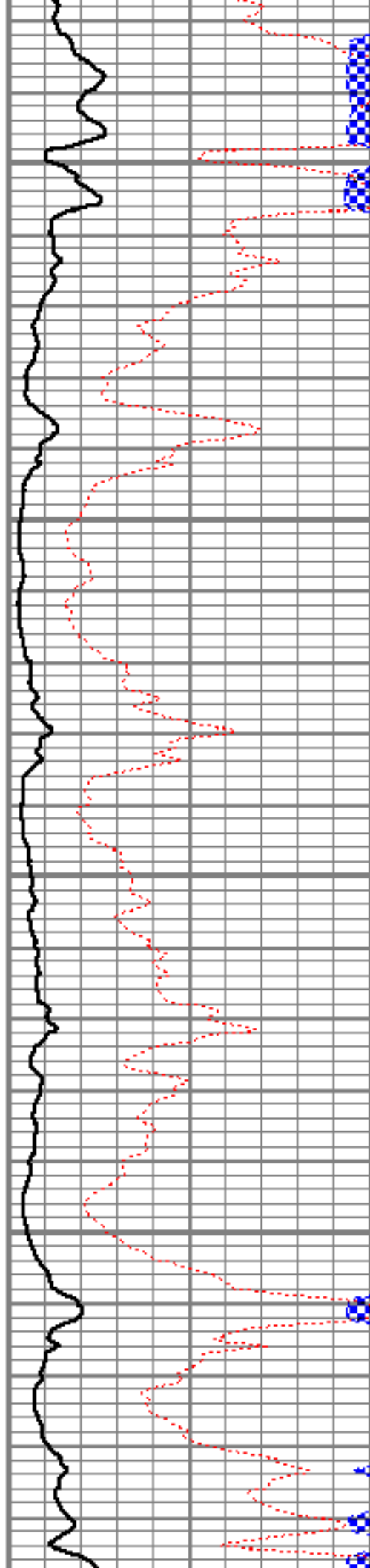

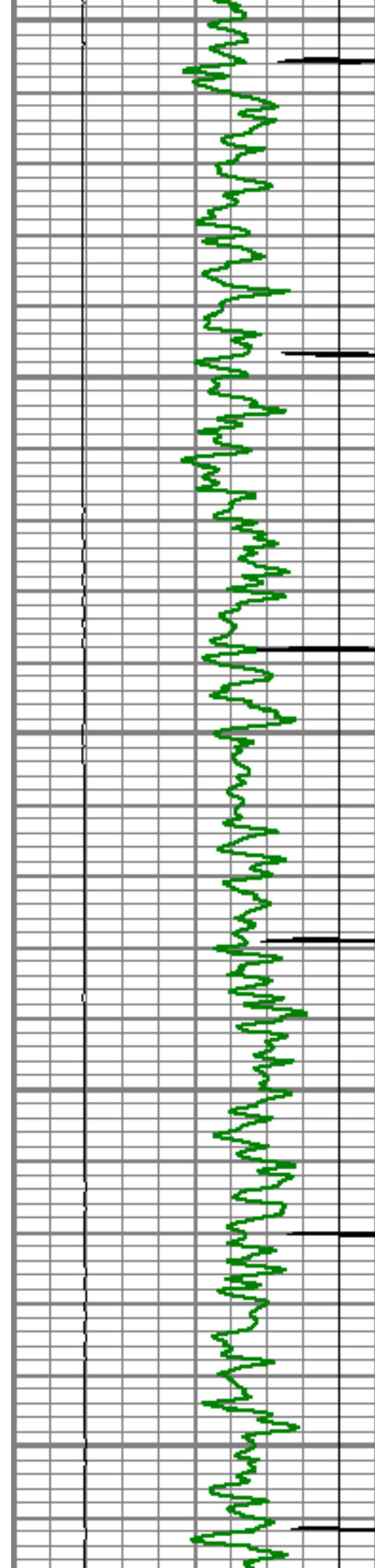

5150

5200

5250

5300

5350

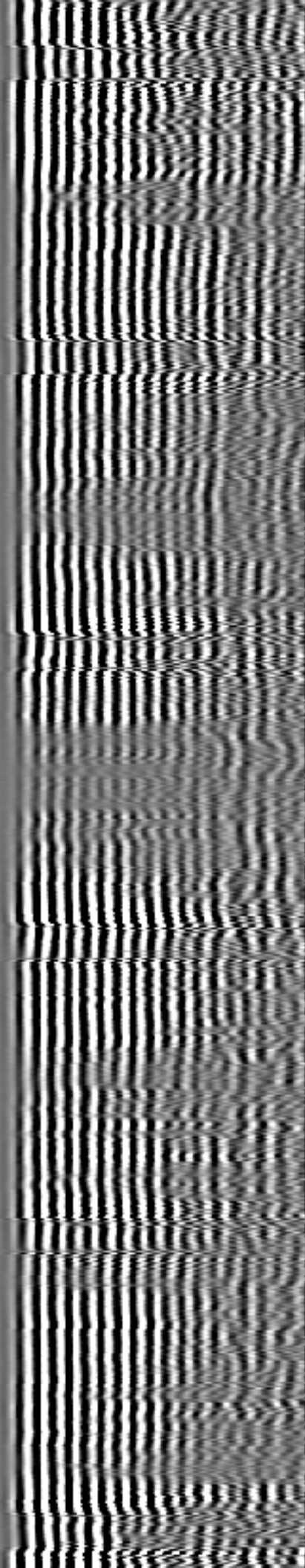
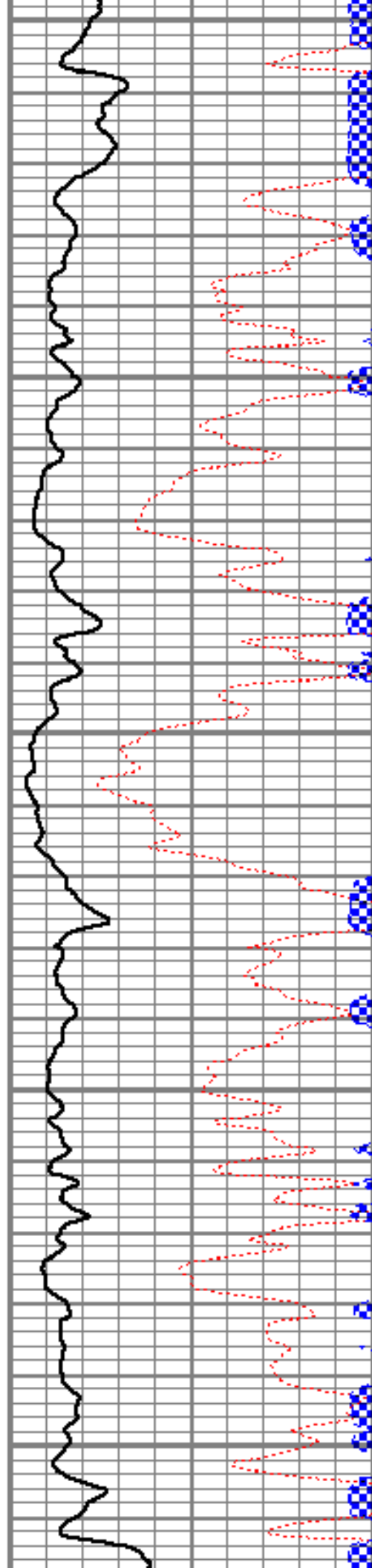

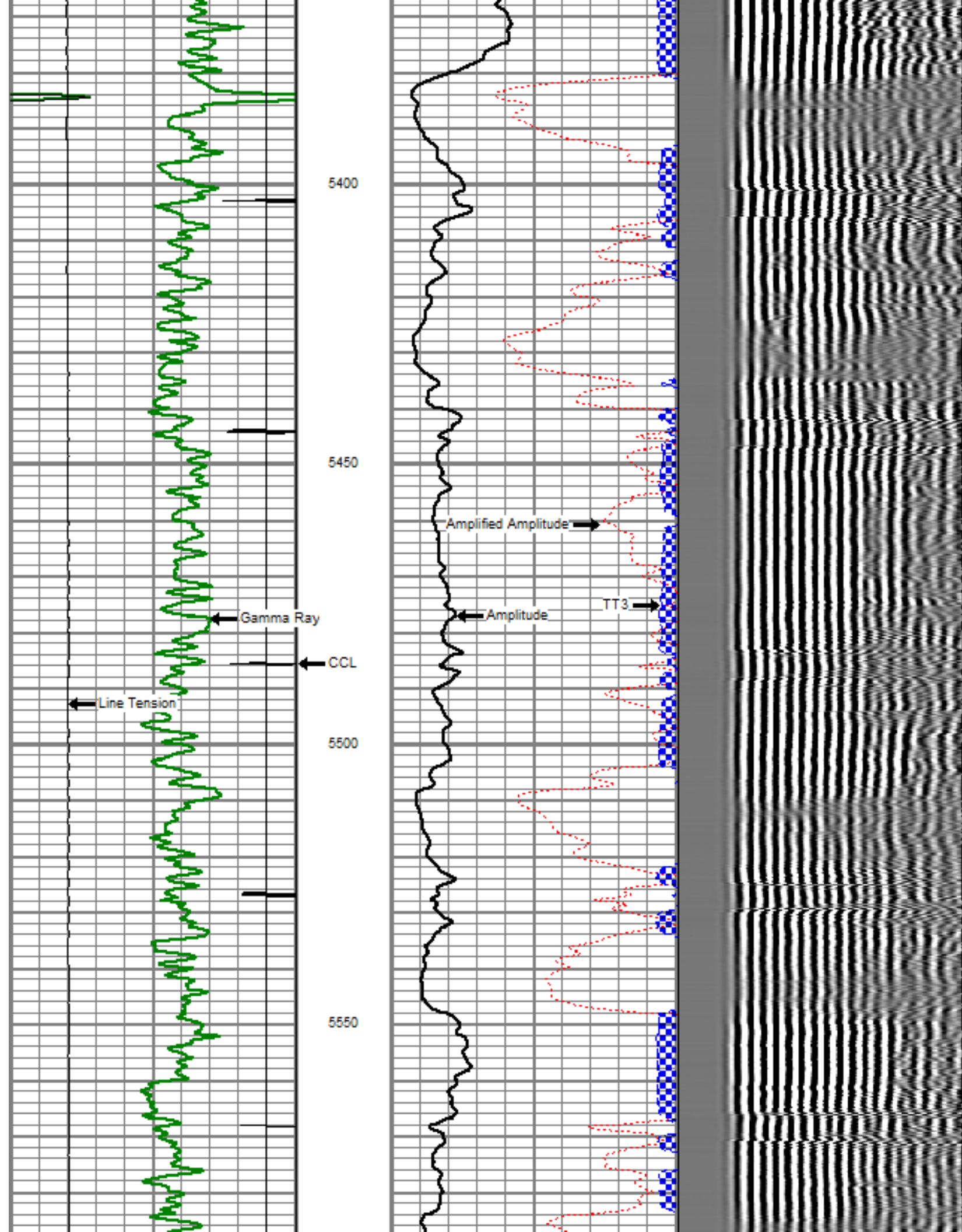

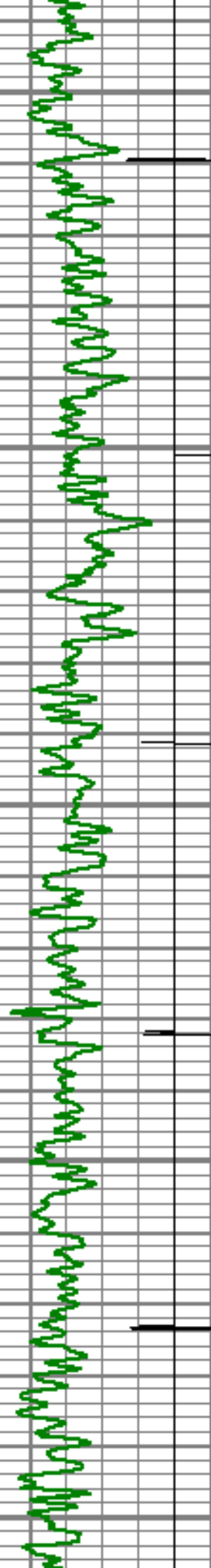

5600

5650

5700

5750

5800

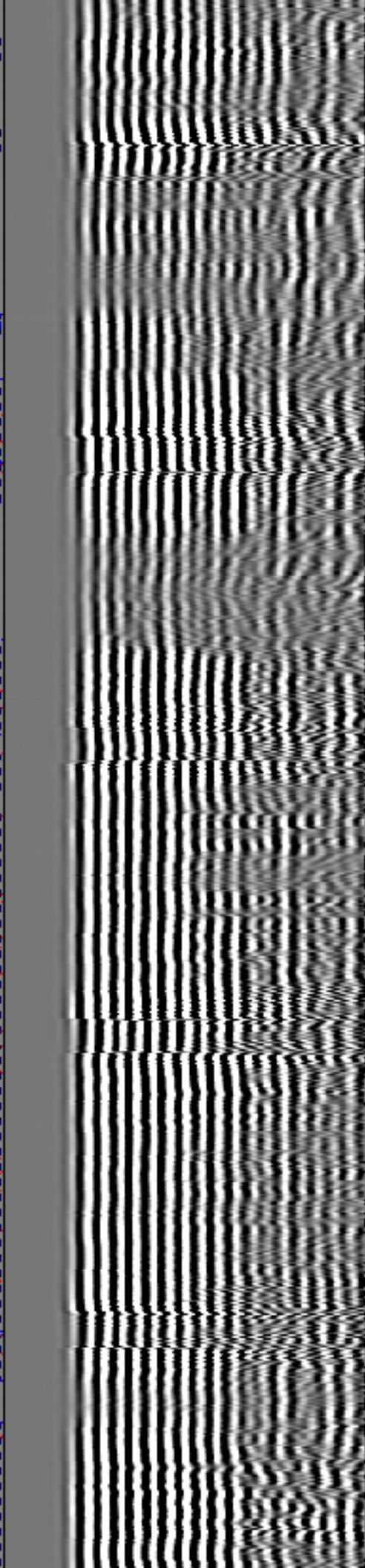
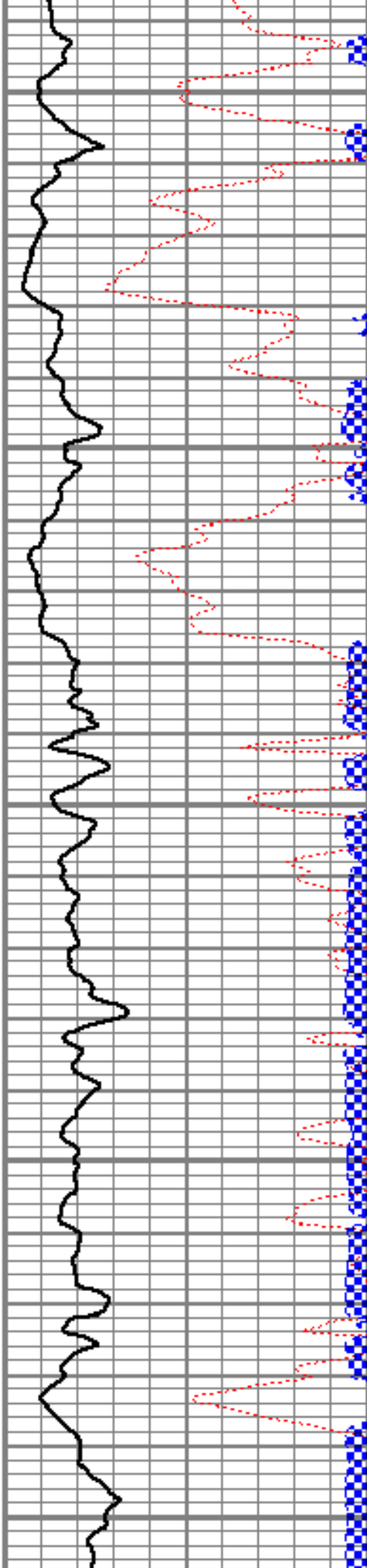

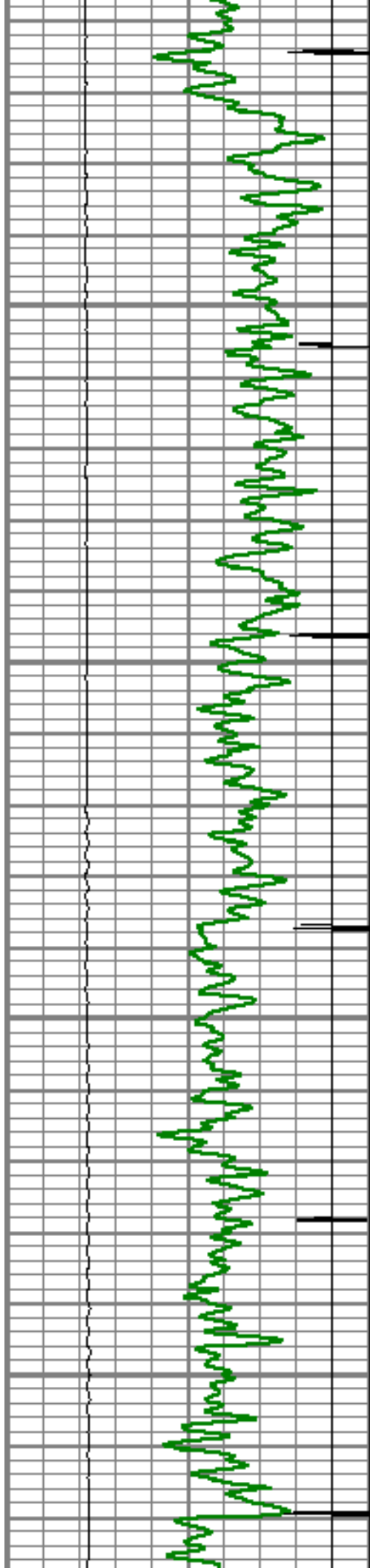

5850

5900

5950

6000

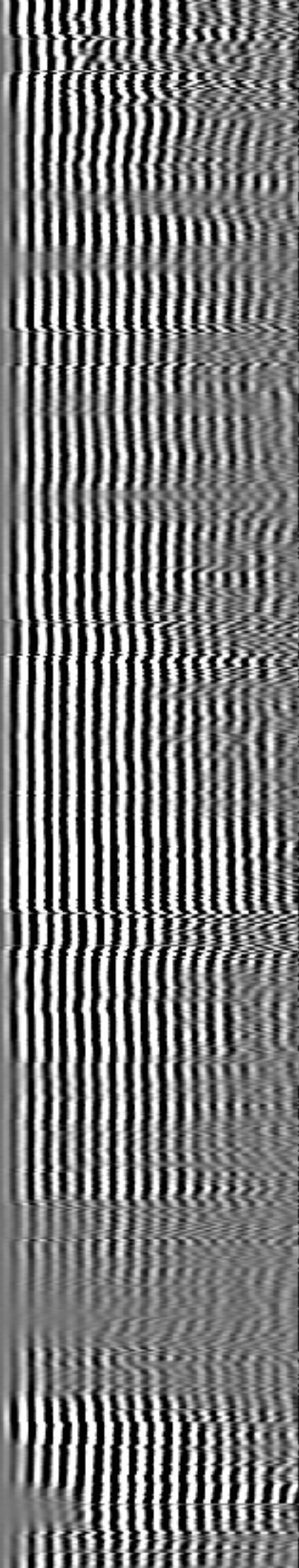
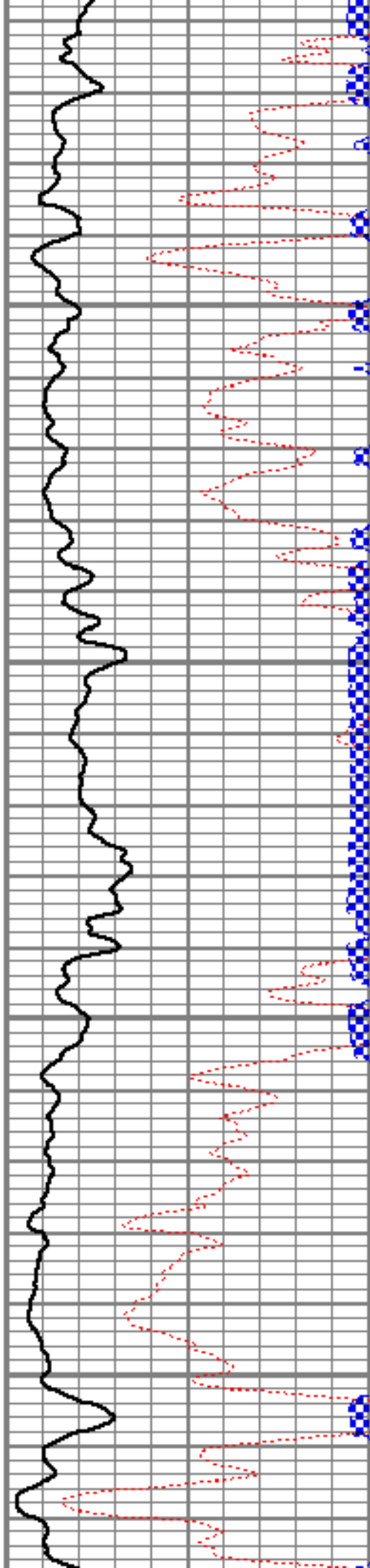

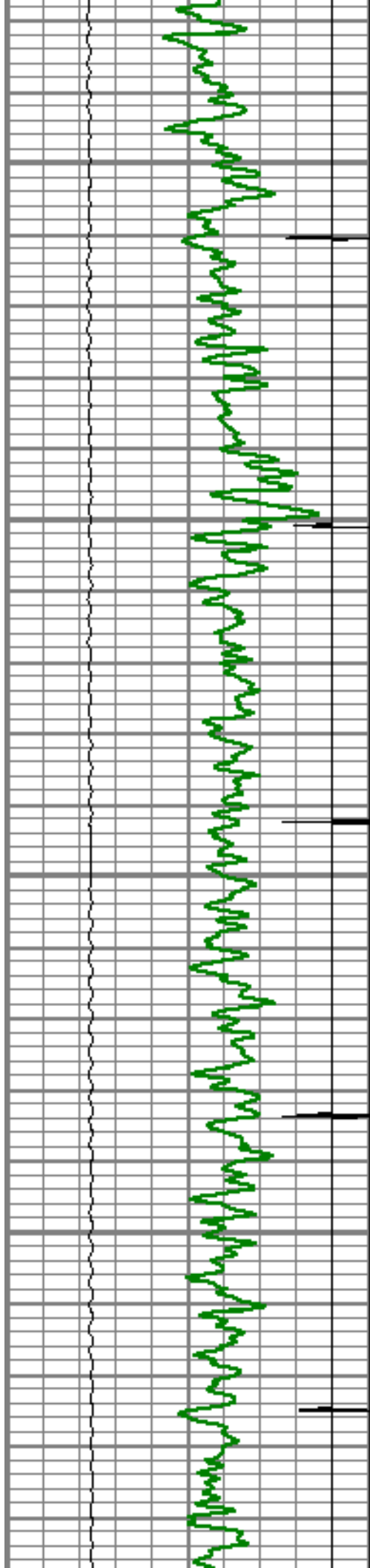

6050

6100

6150

6200

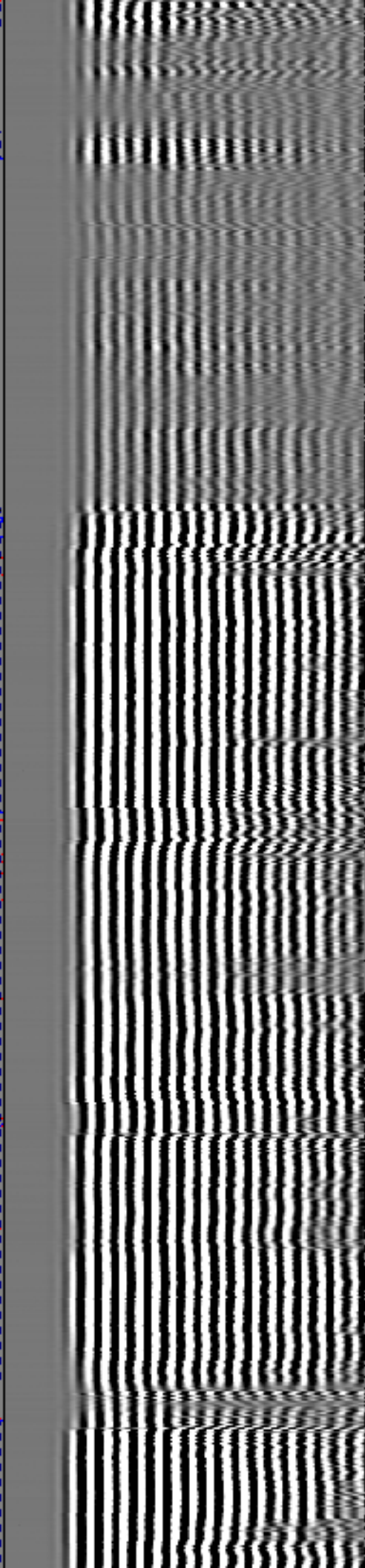
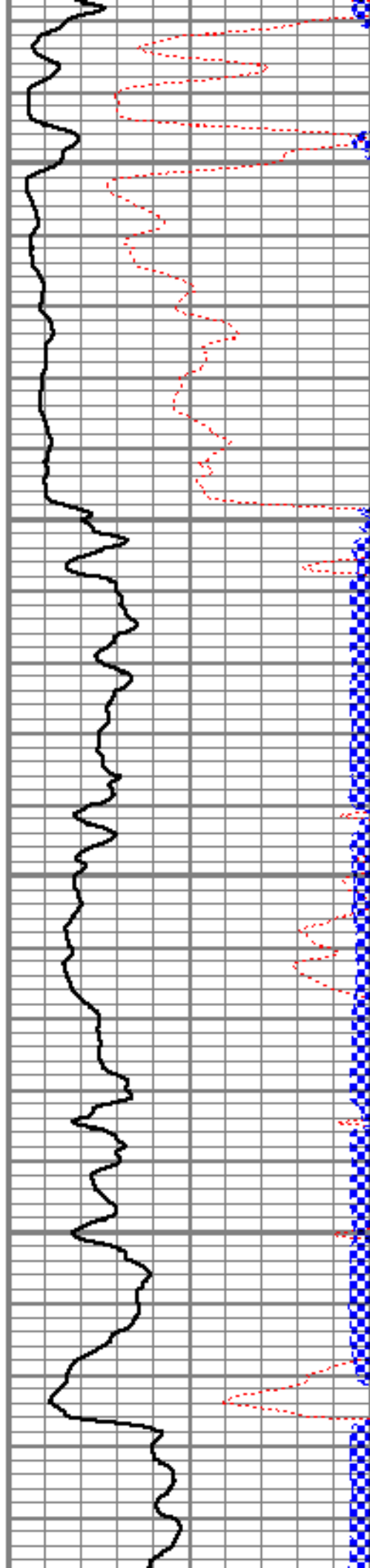

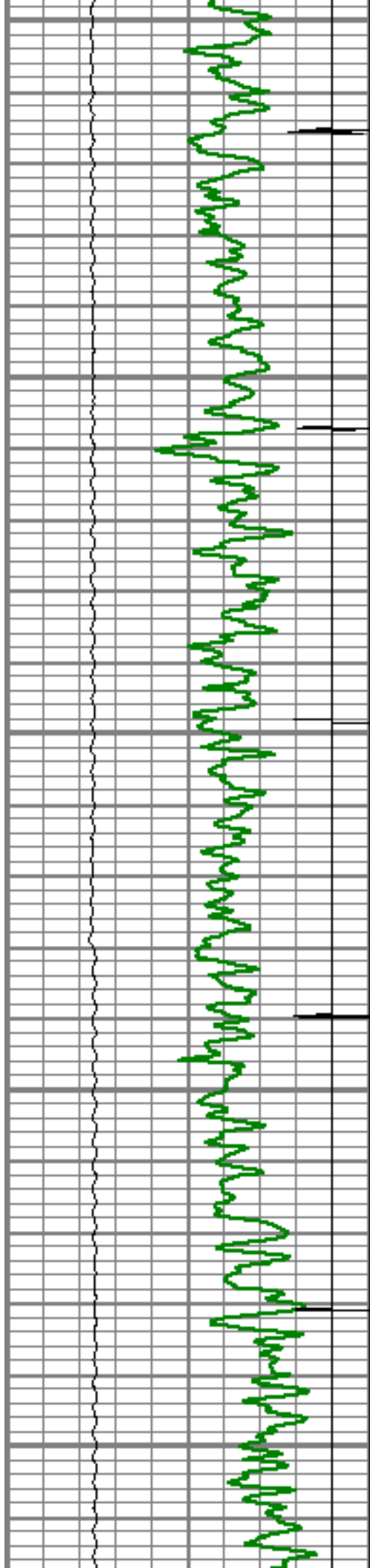

6250

6300

6350

6400

6450

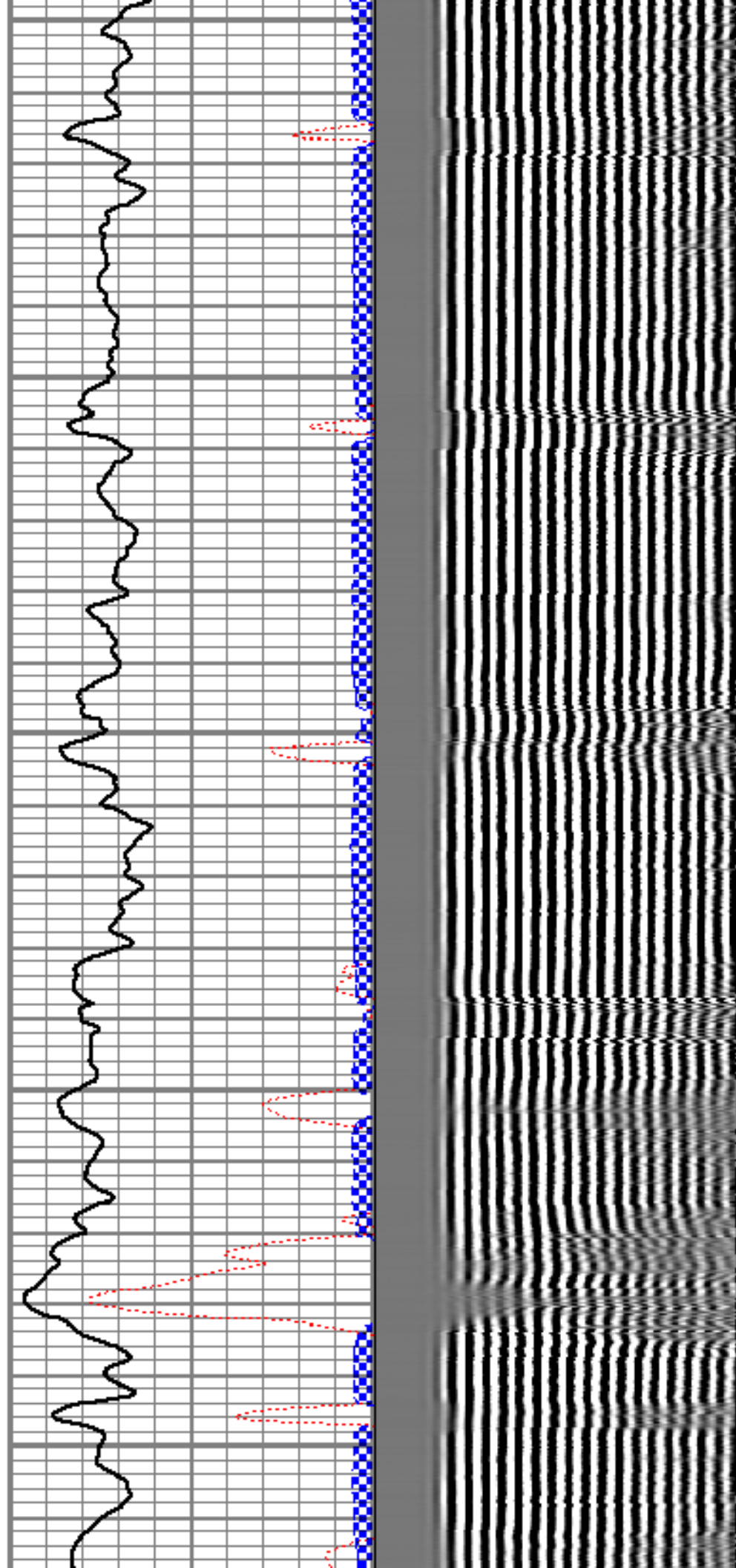

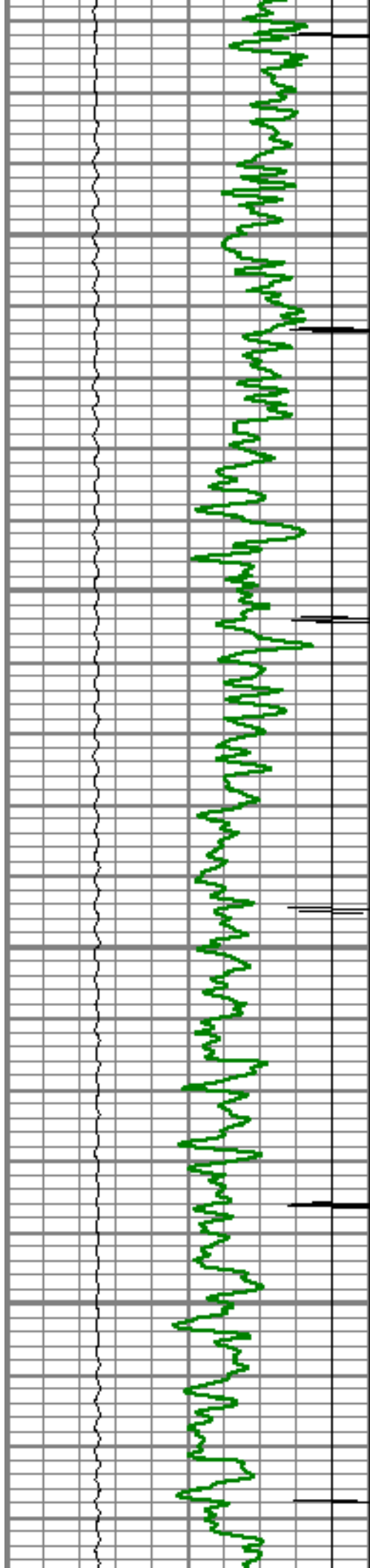

6500

6550

6600

6650

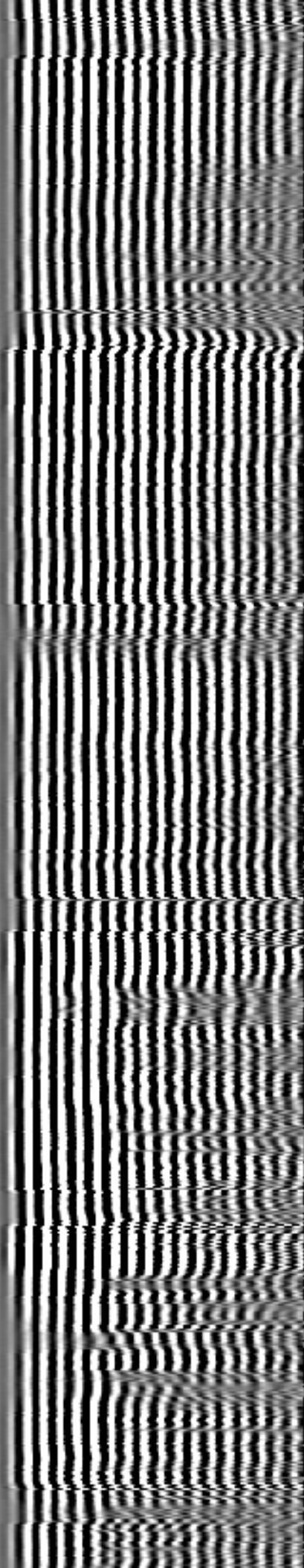
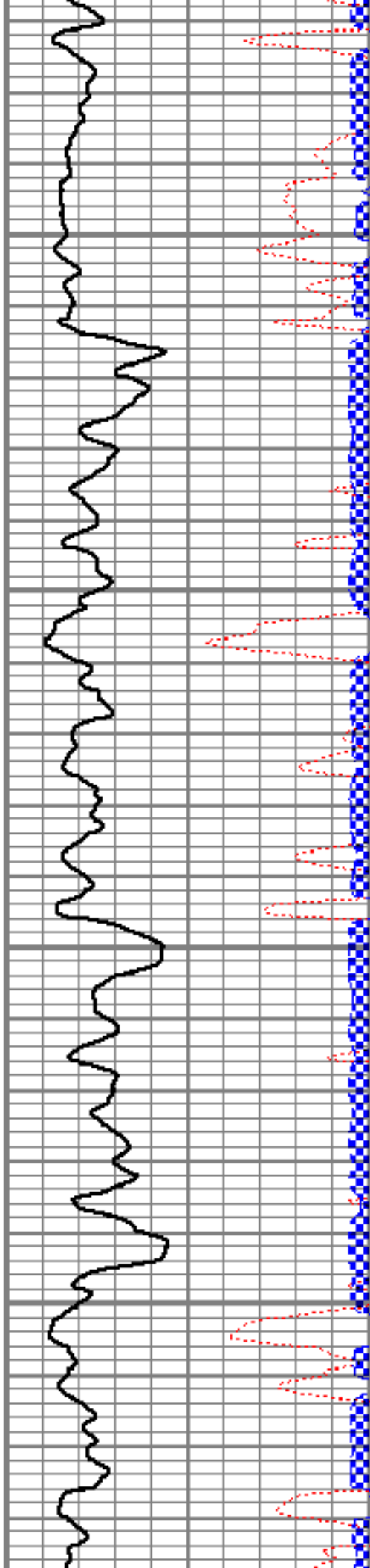

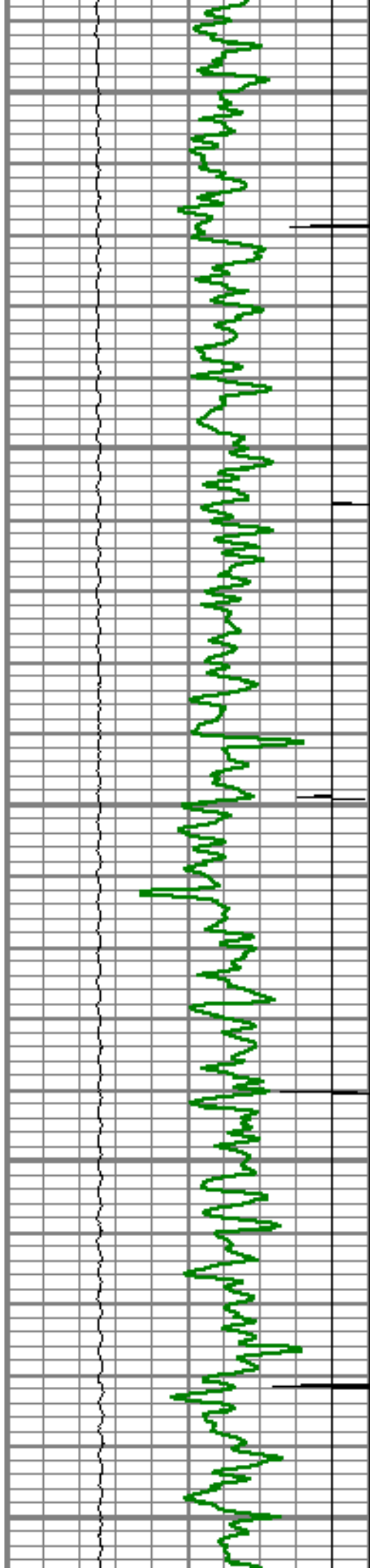

6700

6750

6800

6850

6900

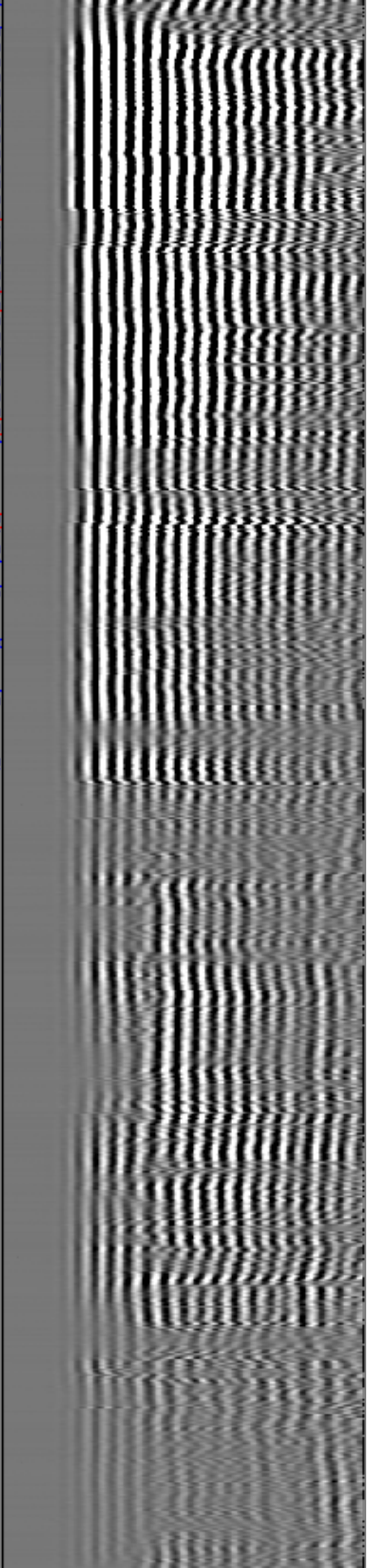
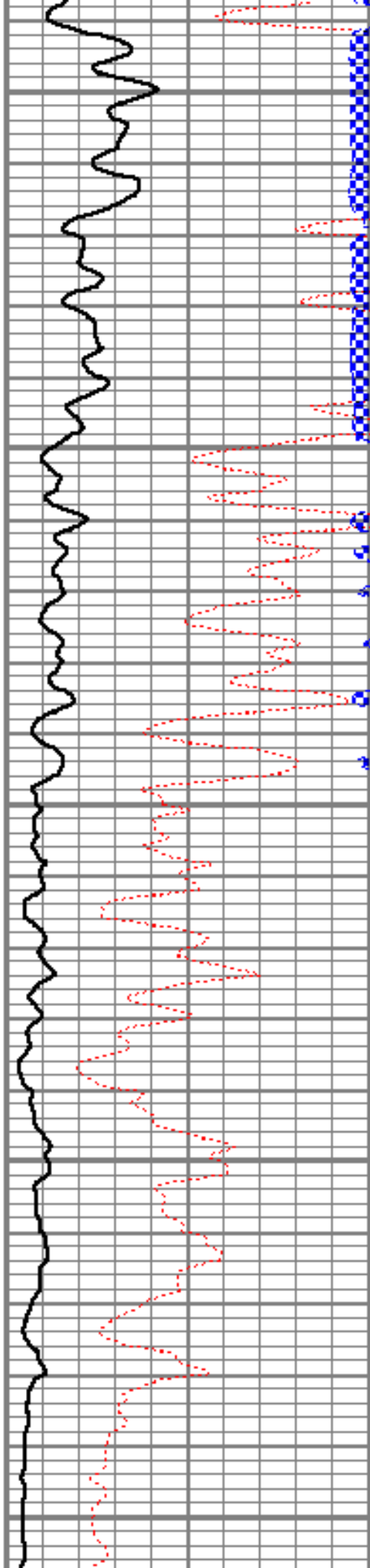

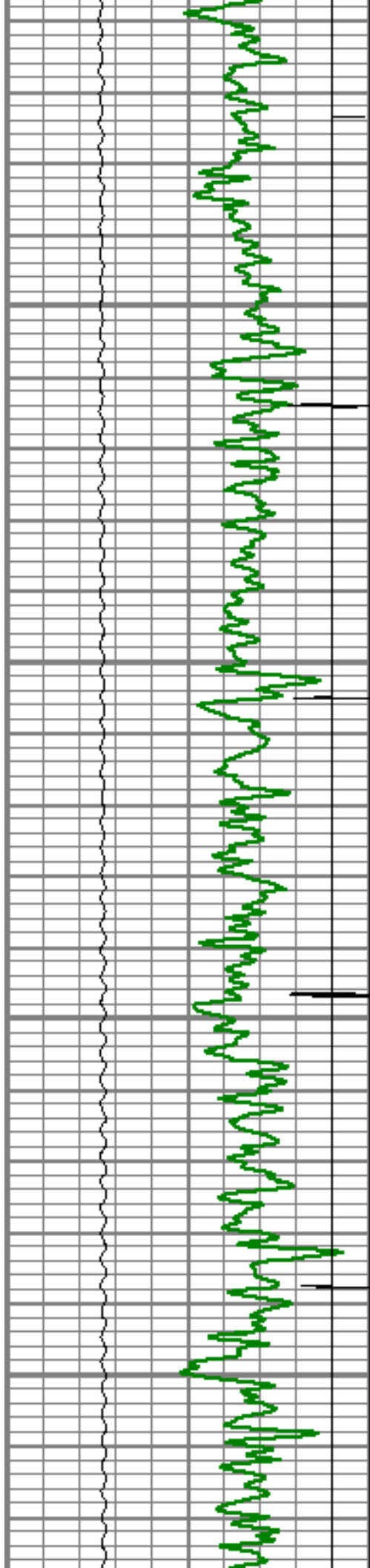

6950

7000

7050

7100

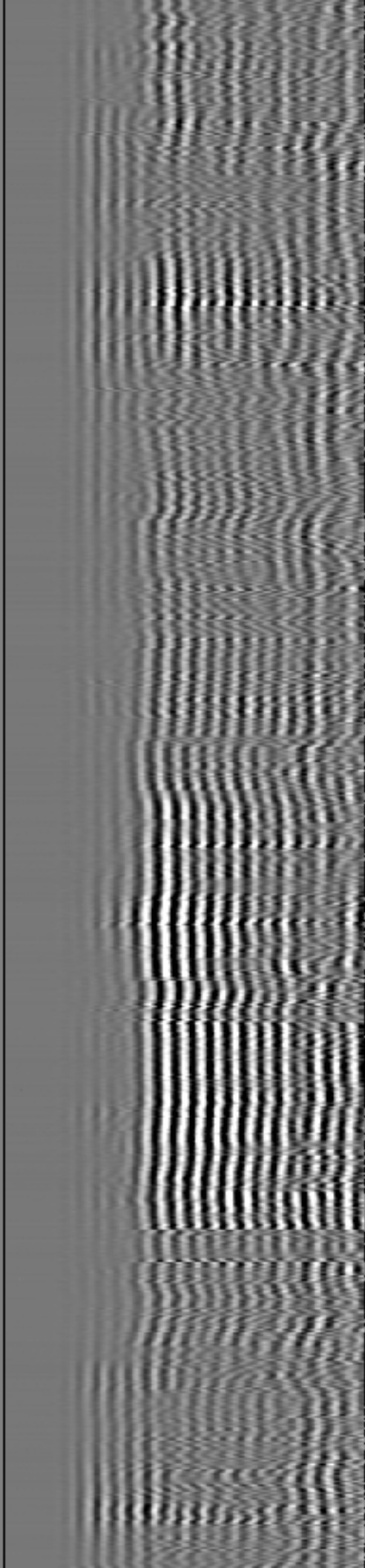
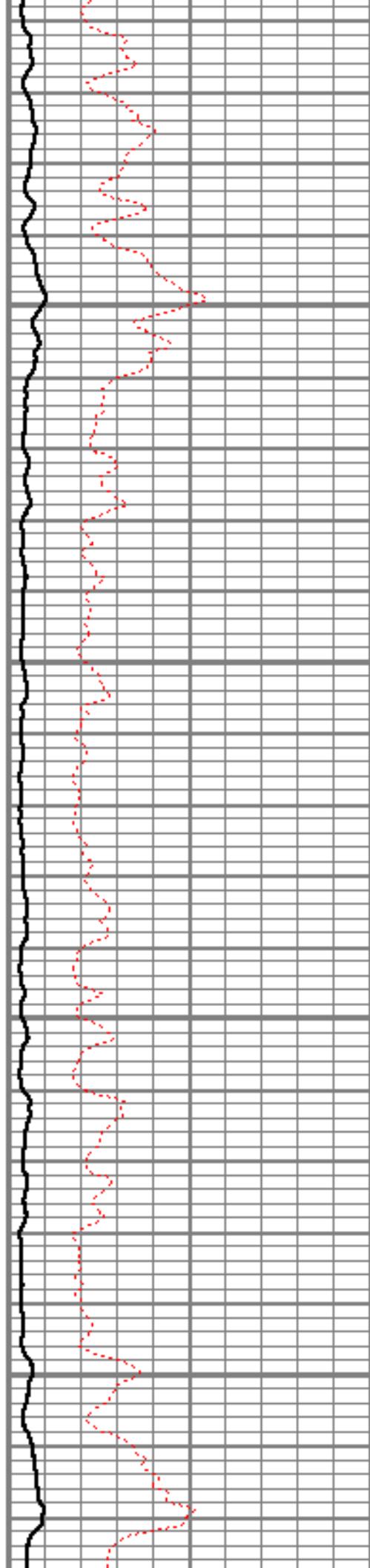

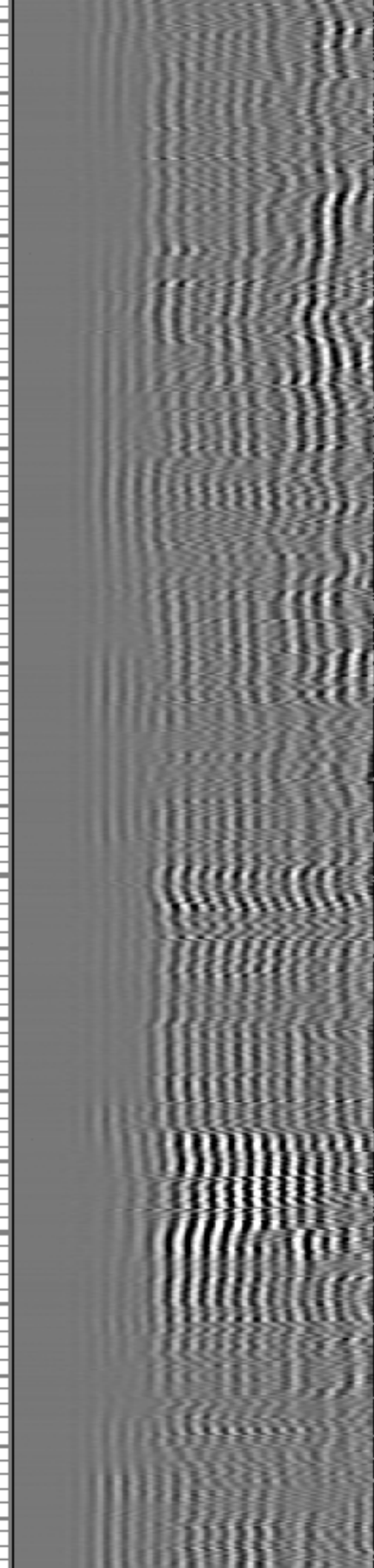
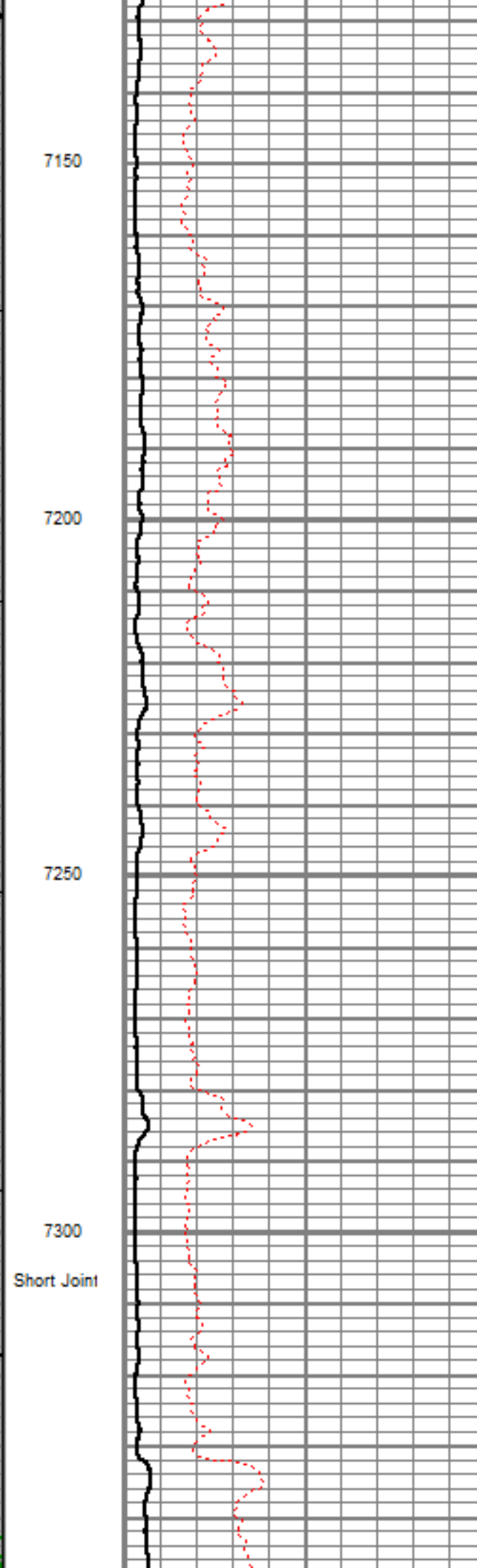
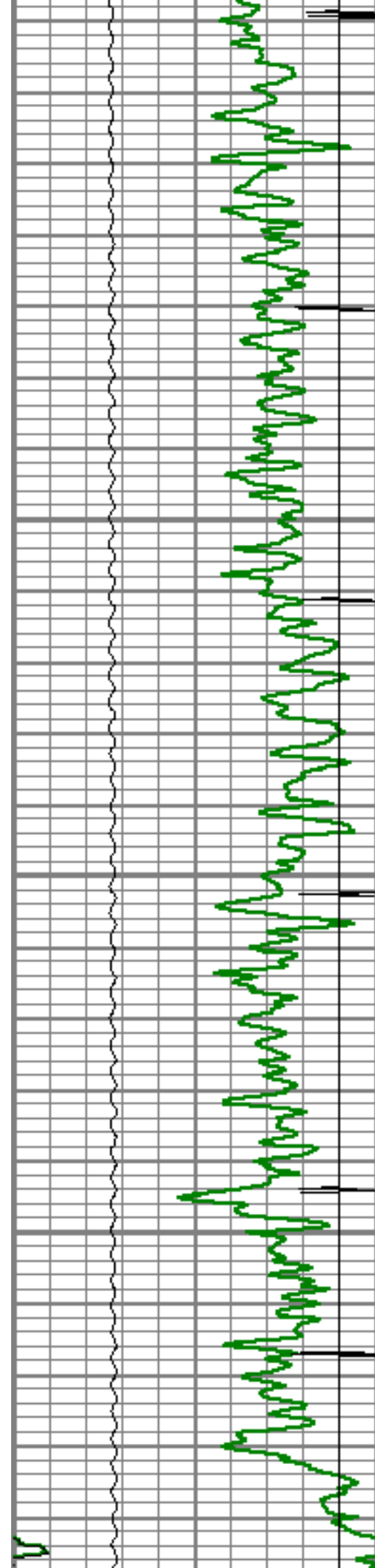

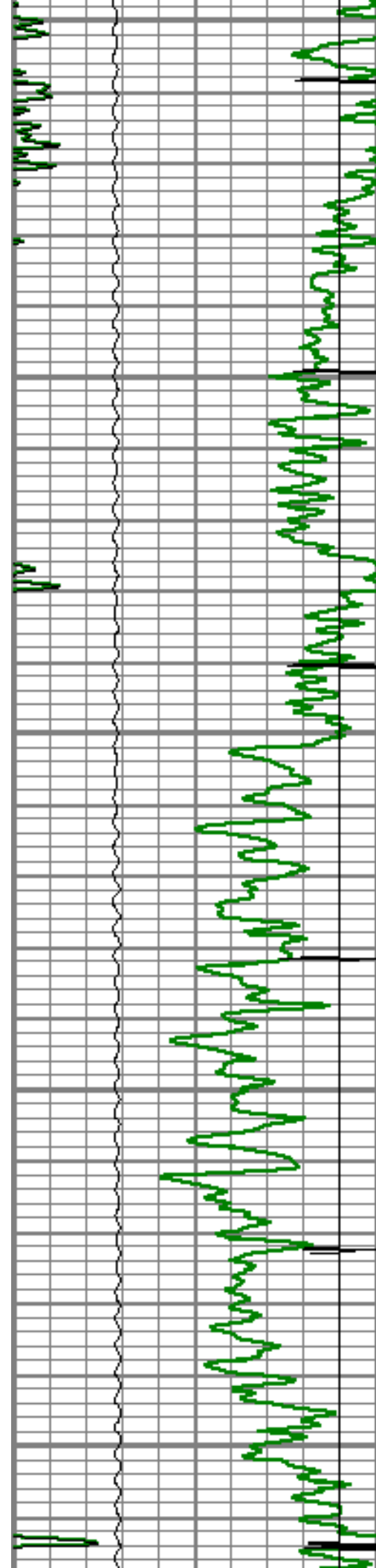

7350

7400

7450

7500

7550

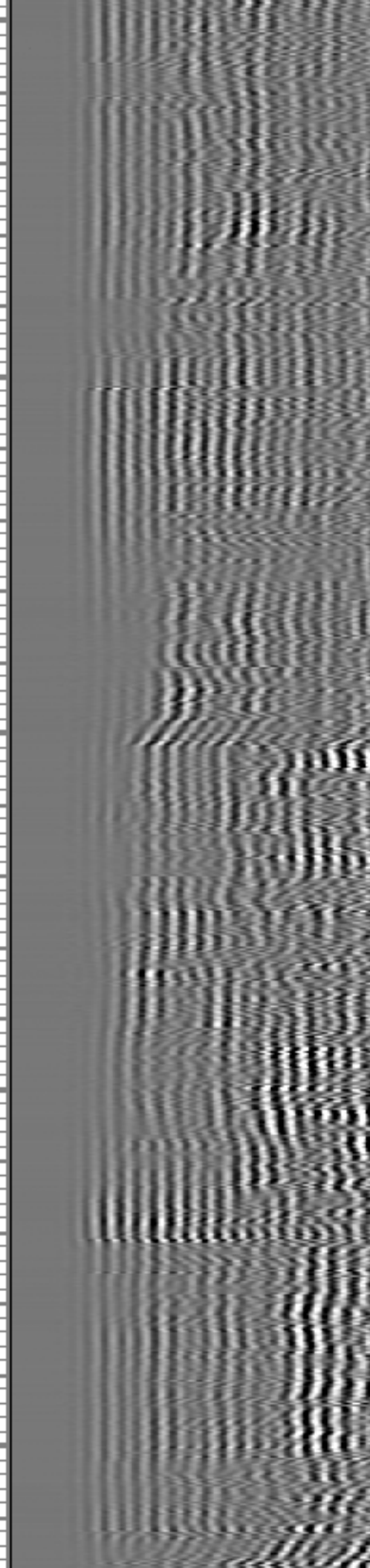
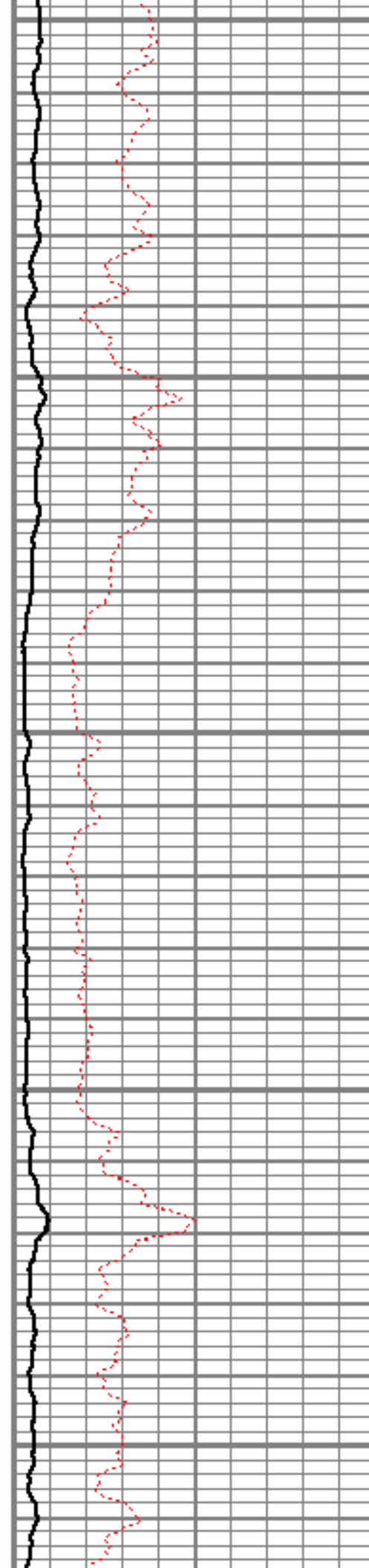

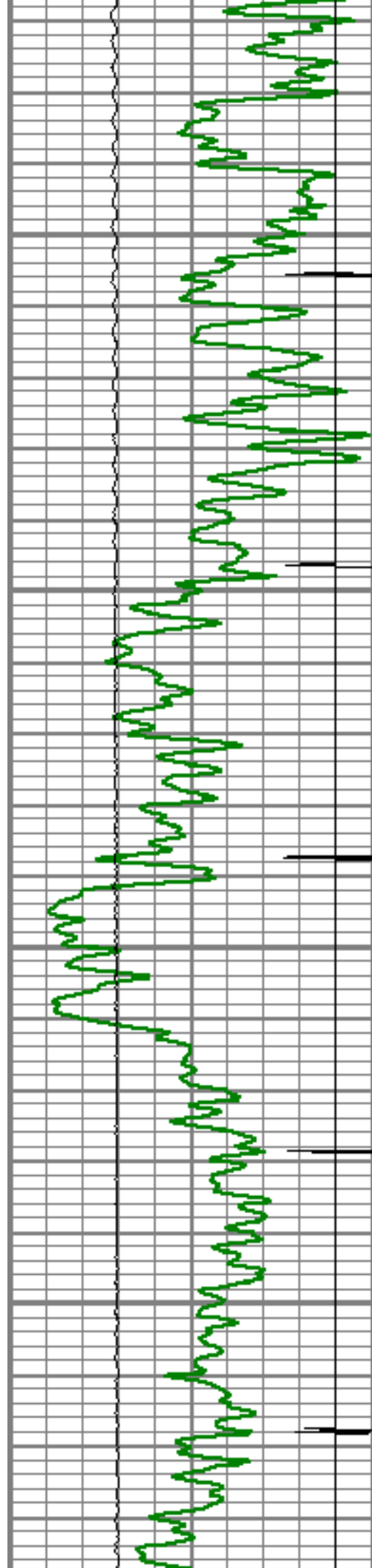

7600

7650

7700

7750

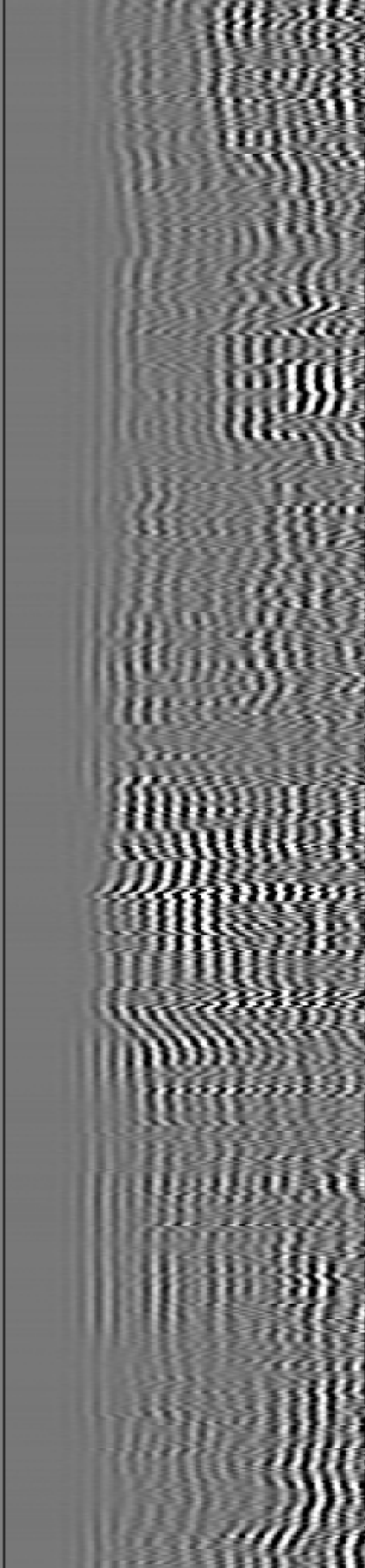
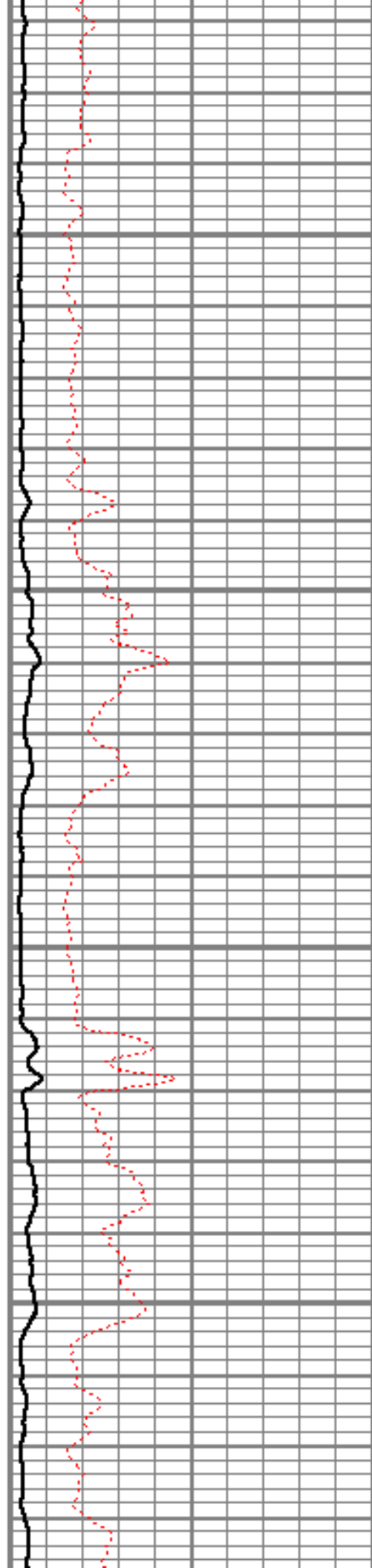

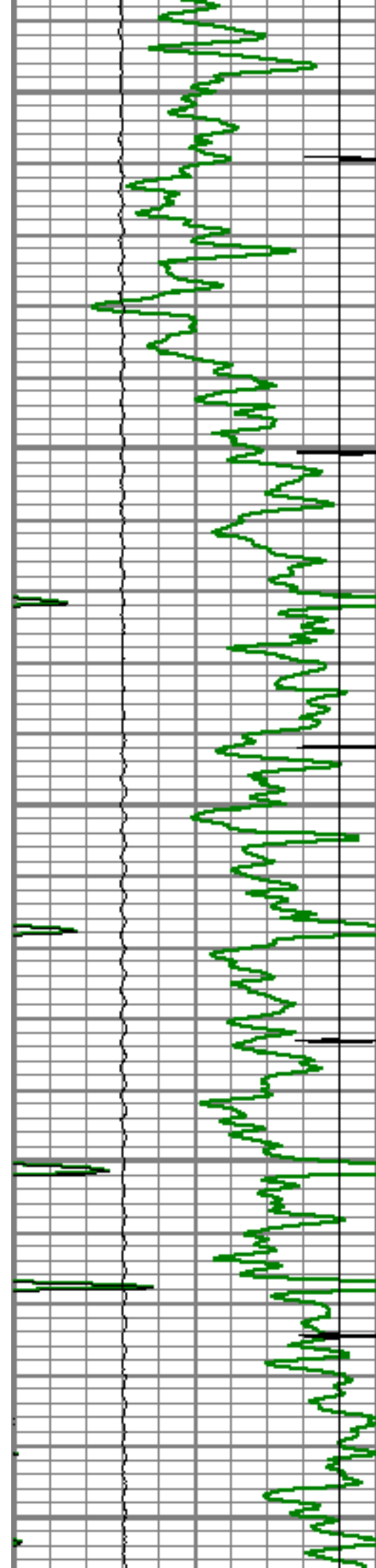

7800

7850

7900

7950

8000

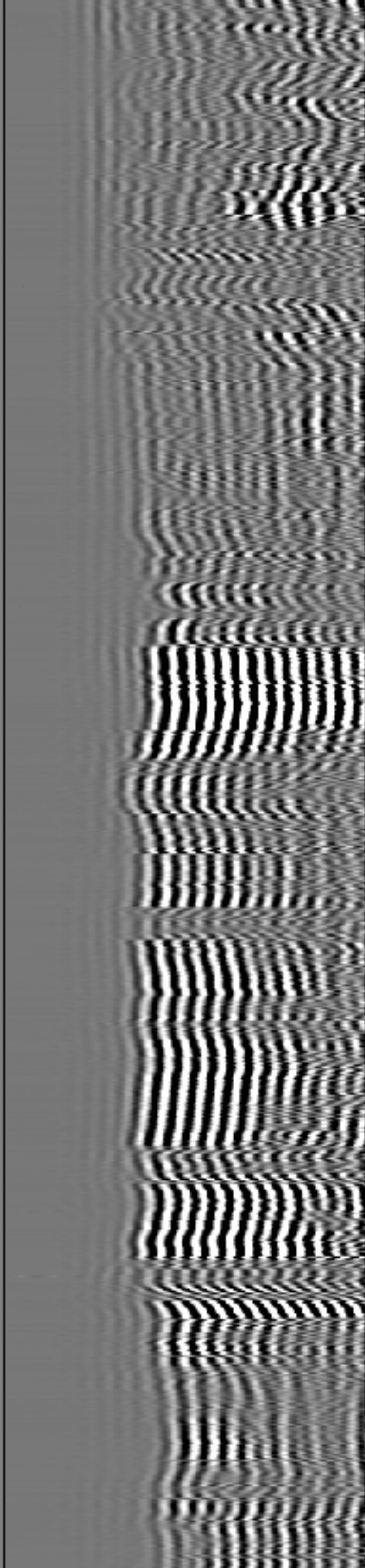
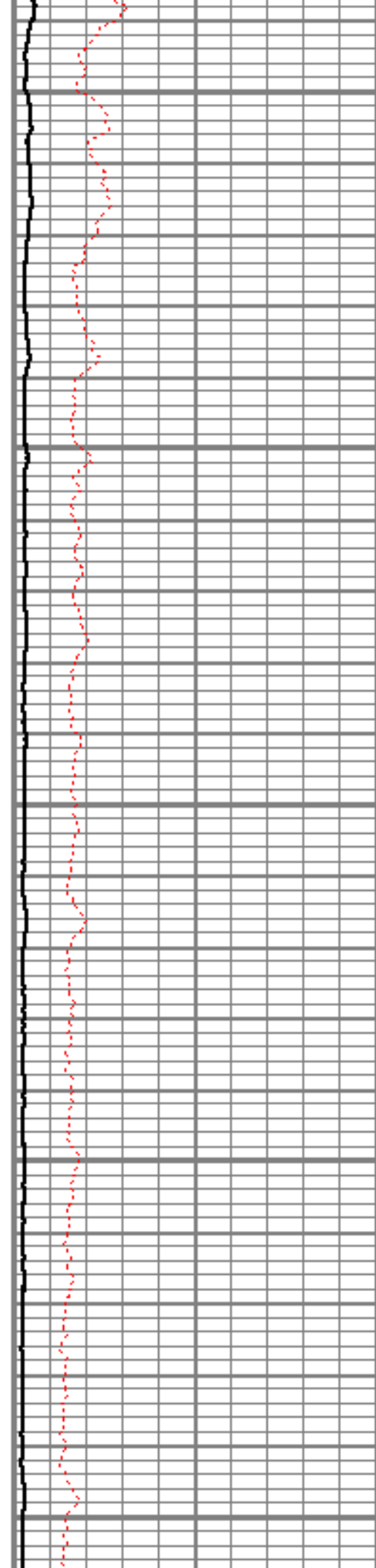

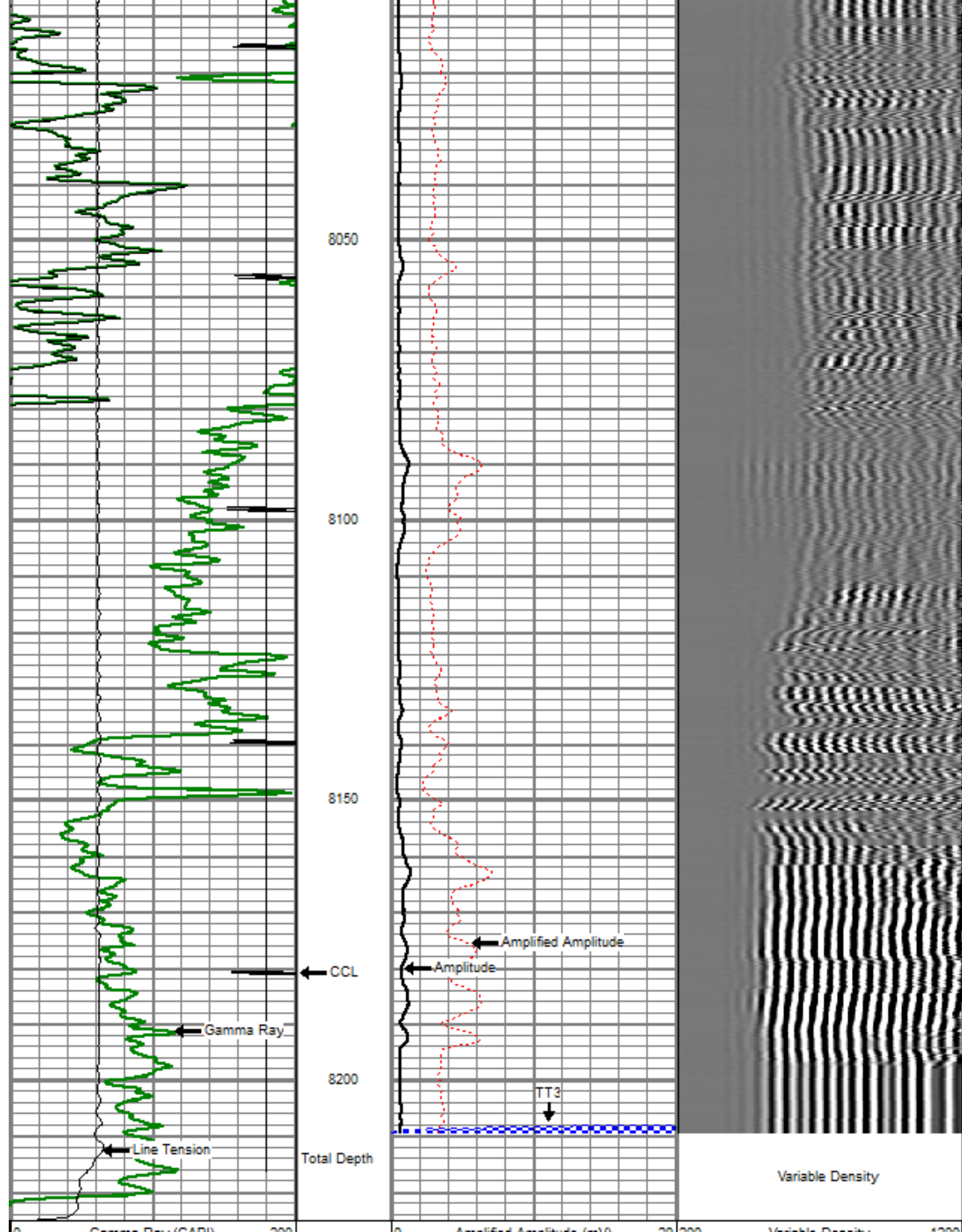

Gamma Ray (GAP)	200	0	Amplified Amplitude (mV)	20	200	variable Density	1200
0	LTEN (lb)	5000	0	Amplitude (mV)	100		
9	CCL	-1	0	TT3 (usec)	280		

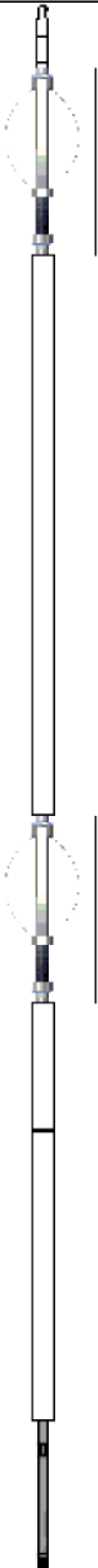
Sensor	Offset (ft)	Schematic	Description	Len (ft)	OD (in)	Wt (lb)
WVF3	16.56		titan Titan Cable Head Go Pin.	1.02	1.44	1.50
			Centralizer-Probe (CENT-PROBE-1) Probe Bowspring Centralizer	2.88	2.75	10.00
			CBL-PRB_CBL_DIGITAL (PRB_CBL_DIG_28.77 1) Probe 2.75" Dual Receiver Bond	2.75	2.75	60.00
			Centralizer-Probe (CENT-PROBE-2) Probe Bowspring Centralizer	2.88	2.75	10.00
			CCL-PRB_CCL_2MAG (PRB_CCL_2MAG_02.02) Probe 2 Magnet CCL	2.75	2.75	
WVF5	15.56					
CCL	8.21					
GR	3.63		GR-PROBE_GR (PRB_GR_275_01) Probe stand alone Gamma Ray Tool	4.54	2.75	30.00
			TEMP-Comprobe (TEMP_CMPRB_1375_0) Positive pulse Temp tool	2.88	1.38	15.00

TEMP	0.17				
Dataset: file8-2-17.db: field/well/run1/pass4 Total Length: 24.98 ft Total Weight: 126.50 lb O.D. 2.75 in					

	Company	ENCANA OIL & GAS (USA) INC.
	Well	FILE 8-2-17
	Field	WATTENBERG
	County	WELD
	State	COLORADO