

# Well Location Map

## Crestone 33-17

0' 400' 800'  
200' 600' 1000'  
Scale 1"=1000'

Section 17, T14S, R47W, 6th P.M. Cheyenne County, Colorado  
2156' FSL - 2099' FEL Elev=4255'

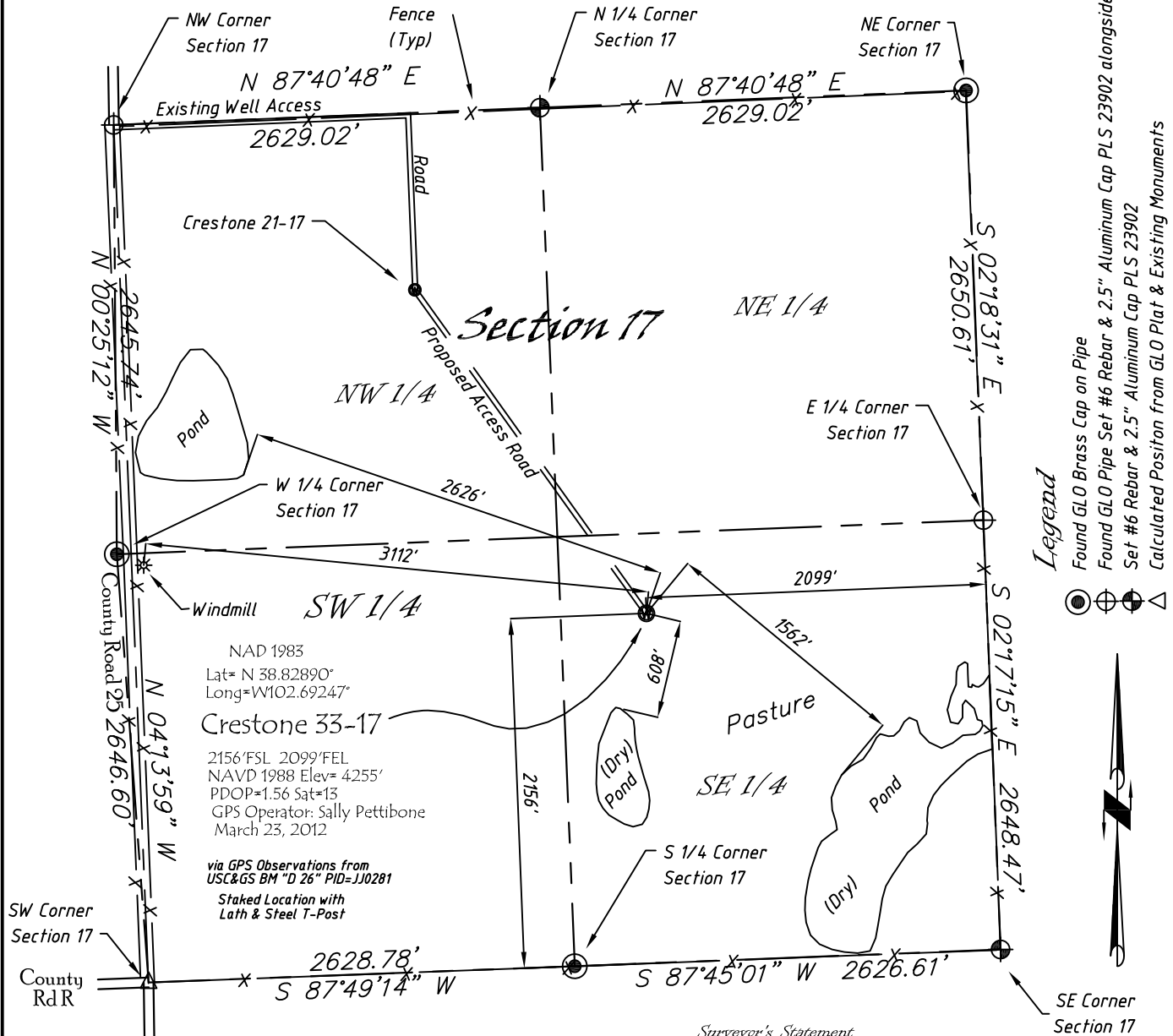

Legend

- Found GLO Brass Cap on Pipe
- Found GLO Pipe Set #6 Rebar & 2.5" Aluminum Cap PLS 23902 alongside Pipe
- Set #6 Rebar & 2.5" Aluminum Cap PLS 23902
- Calculated Position from GLO Plat & Existing Monuments

### Basis of Bearings

Bearings of this survey originate from GPS Observations with an observed Bearing of S 02°18'31" E along the easterly line of the NE 1/4 of Section 17, between found monuments as shown hereon.

### Directions:

From the Intersection of Hwy 287 & Hwy 40 near Kit Carson, CO, Go E on Hwy 40 Approximately 4.3 miles to cross rd, Go N on County Road 25, 3.7 miles to Gate on East Side of County Road 25, then E 1851'; Thence S 1092' to the Crestone 21-17 Thence Southeasterly 2450' to Staked Location.

Notice: According to Colorado law you must commence any legal action based upon any defect in this survey within three years after you first discover such defect. In no event, may any action based upon any defect in this survey be commenced more than ten years from the date of the certification shown hereon.

### Surveyor's Statement

The undersigned hereby states that this plat represents the results of a well location survey performed under my responsible charge and checking and that this is not a land survey nor land survey plat.

Copyright © 2012

Vecta Oil & Gas Ltd

DRAWN GP	DATE 3/26/12	SE 1/4, Section 17 T14S, R47W, 6th P.M. Cheyenne County, CO
FB B78 P26	EQ HiPro	
SCALE 1"=1000'	SHEET 1 of 1	PROJECT NO. 1622.026



402 Walnut  
Kanorado, KS  
785/399/2537