

CEMENT BOND LOG



Mesa Wireline

Company ENCANA OIL & GAS (USA) INC.		Company ENCANA OIL & GAS (USA) INC.	
Well RASMUSSEN 0-6-19		Well RASMUSSEN 0-6-19	
Field WATTENBERG		Field WATTENBERG	
County WELD		County WELD	
State COLORADO		State COLORADO	
Location: API #: 05-123-32249-0000		Other Services	
SHL: 1001' FSL & 1004' FWL BHL: 1500' FSL & 50' FWL SEC. 19 TWP. 2N RGE. 68W		NONE	
Permanent Datum GROUND LEVEL Elevation 5001'		Elevation	
Log Measured From KELLY BUSHING = 13'		K.B. 5014'	
Drilling Measured From KELLY BUSHING		D.F. 5015'	
		G.L. 5001'	

Date	6 MARCH 2012						
Run Number	ONE						
Depth Driller	8245'						
Depth Logger	8206'						
Bottom Logged Interval	8206'						
Top Log Interval	2800'						
Open Hole Size	7.875"						
Type Fluid	WATER						
Density / Viscosity	~8.34 LBS/GAL						
Max. Recorded Temp.	245 DegF						
Estimated Cement Top	3238'						
Time Well Ready	N/A						
Time Logger on Bottom	N/A						
Equipment Number	W0059 / PBO1						
Location	AULT, CO						
Recorded By	V. FULLER						
Witnessed By	TOM MAJORS						
Borehole Record			Tubing Record				
Run Number	Bit	From	To	Size	Weight	From	To
ONE	12.25"	0'	850'				
TWO	7.875"	0'	8245'				
Casing Record	Size	Wgt/Ft	Top	Bottom			
Surface String	8.625"	24#	0'	797'			
Prot. String							
Production String	4.50"	11.6#	0'	8228'			
Liner							

<<< Fold Here >>>

All interpretations are opinions based on inferences from electrical or other measurements and we cannot and do not guarantee the accuracy or correctness of any interpretation, and we shall not, except in the case of gross or willful negligence on our part, be liable or responsible for any loss, costs, damages, or expenses incurred or sustained by anyone resulting from any interpretation made by any of our officers, agents or employees. These interpretations are also subject to our general terms and conditions set out in our current Price Schedule.

Comments

LOG CORRELATED TO PSI HIGH RESOLUTION INDUCTION LOG DATED 14 FEB 2012.
SHORT JOINT = 7312' - 7334'

WE APPRECIATE YOUR BUSINESS, MESA WIRELINE LLC, GRAND JUNCTION CO. (970) 257-0458



SURFACE CASING PASS

Database File: rasmussen 0-6-19.db
Dataset Pathname: pass6
Presentation Format: dcbl_prb
Dataset Creation: Tue Mar 06 13:22:07 2012 by Log Std Casedhole 09061
Charted by: Depth in Feet scaled 1:240

0	Gamma Ray (GAPI)	300
0	LTEN (lb)	5000
9	CCL	-1

0	Amplified Amplitude (mV)	20
0	Amplitude (mV)	100
0	TT3 (usec)	280

200 Variable Density 1200

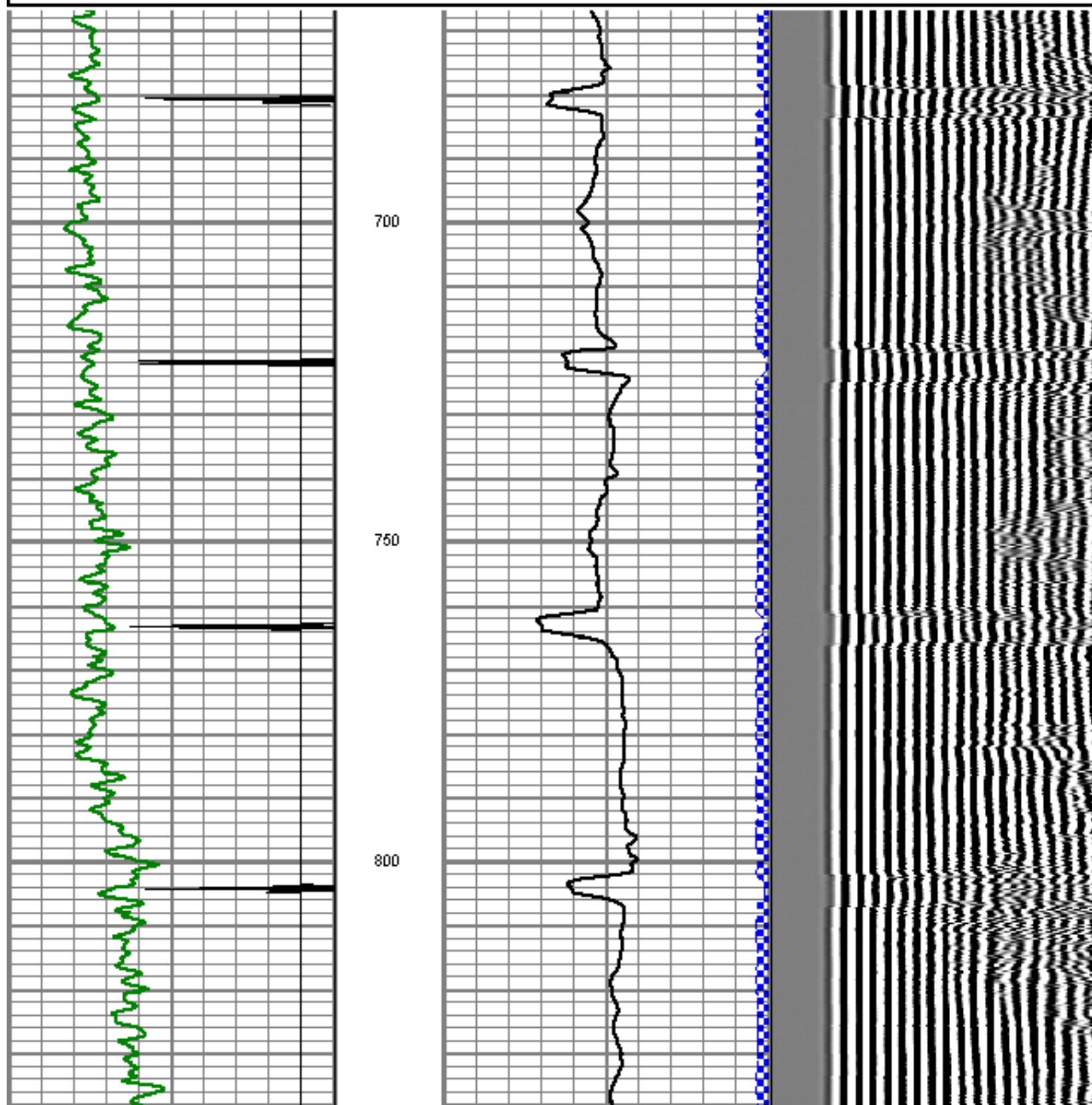

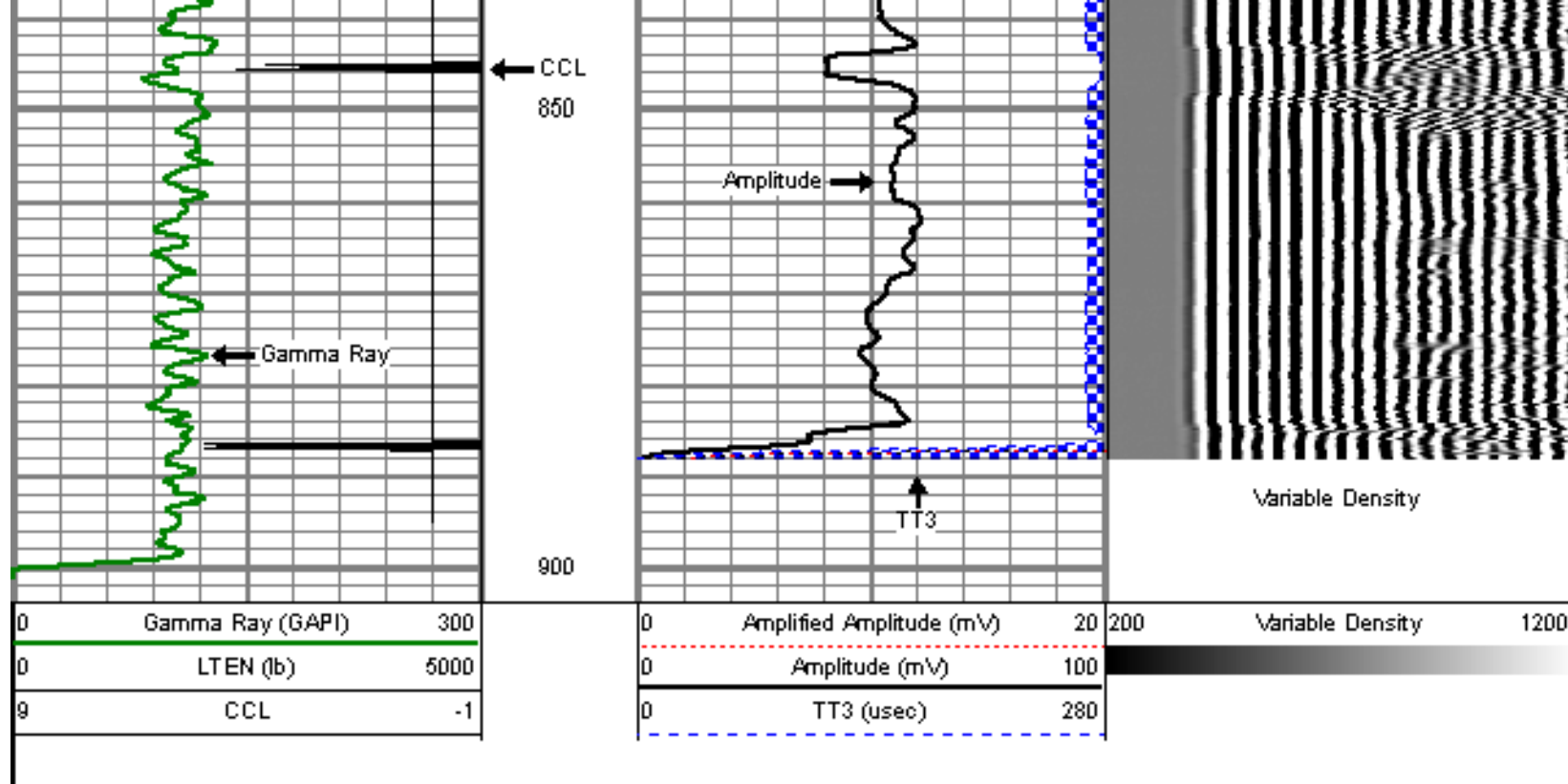

REPEAT PASS

5" = 100'

Database File: rasmussen 0-6-19.db
 Dataset Pathname: pass4
 Presentation Format: dcbl_prb
 Dataset Creation: Tue Mar 06 11:41:47 2012 by Log Std Casedhole 09061
 Charted by: Depth in Feet scaled 1:240

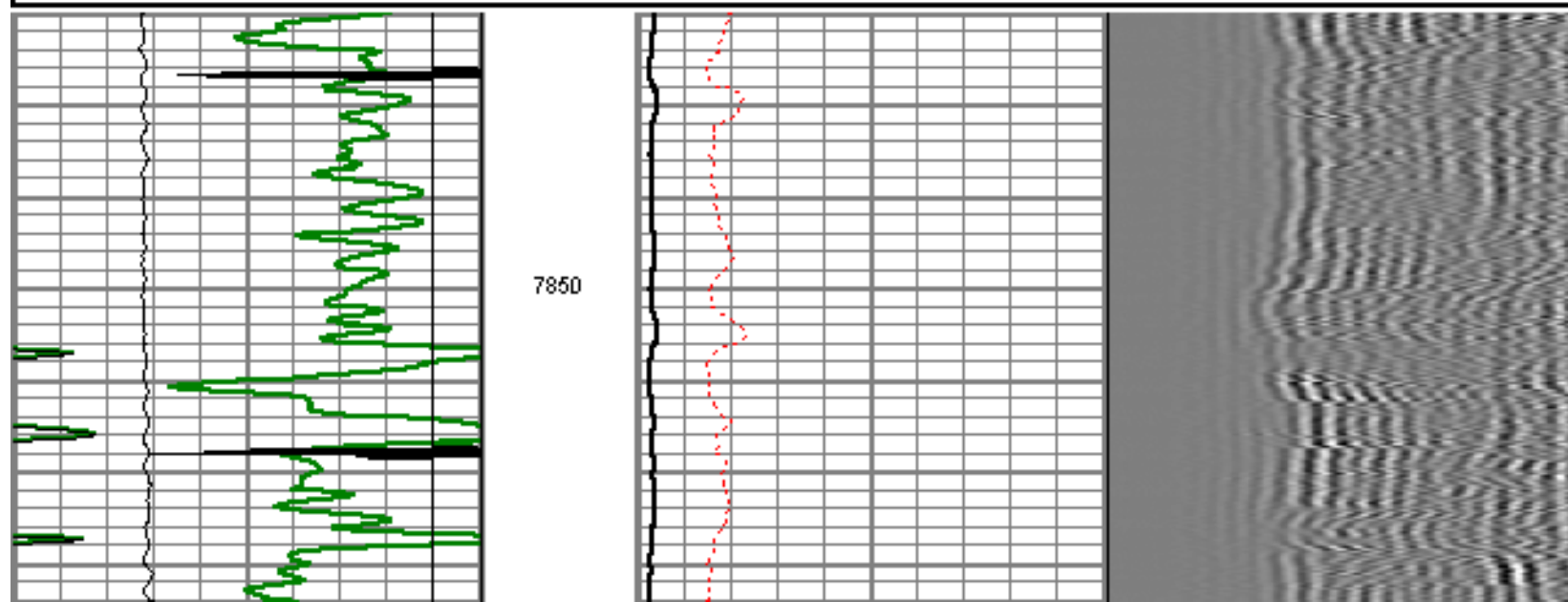
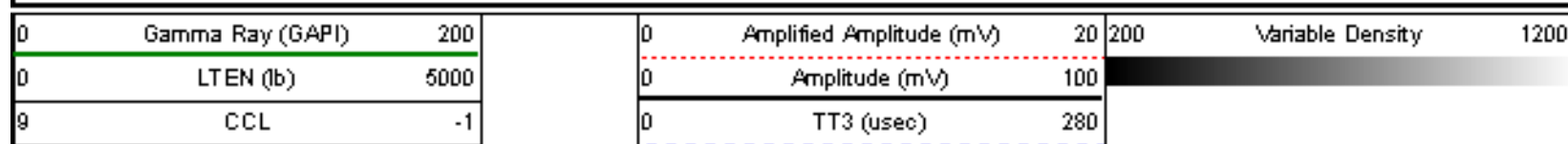

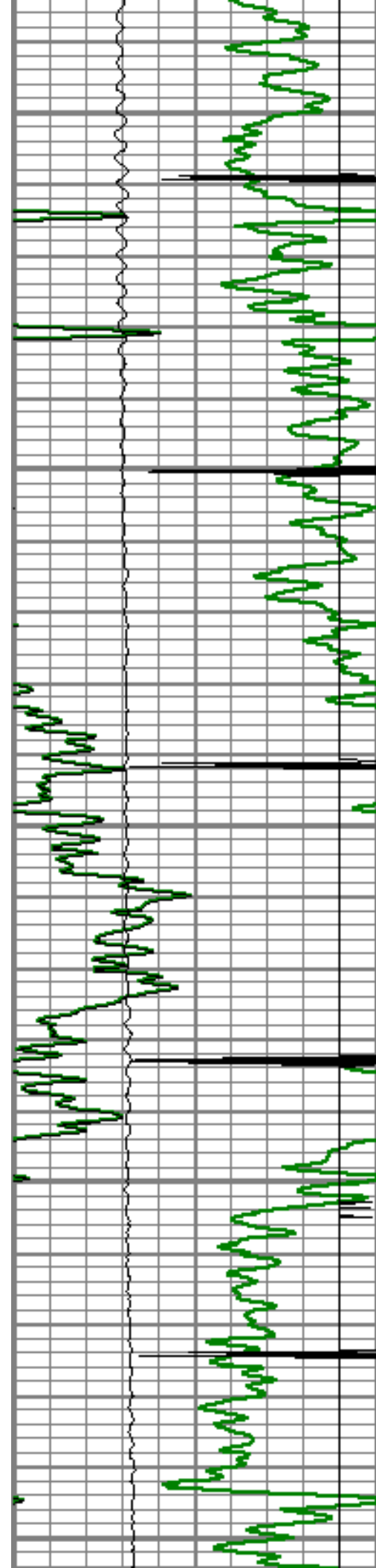

7900

7950

8000

8050

8100

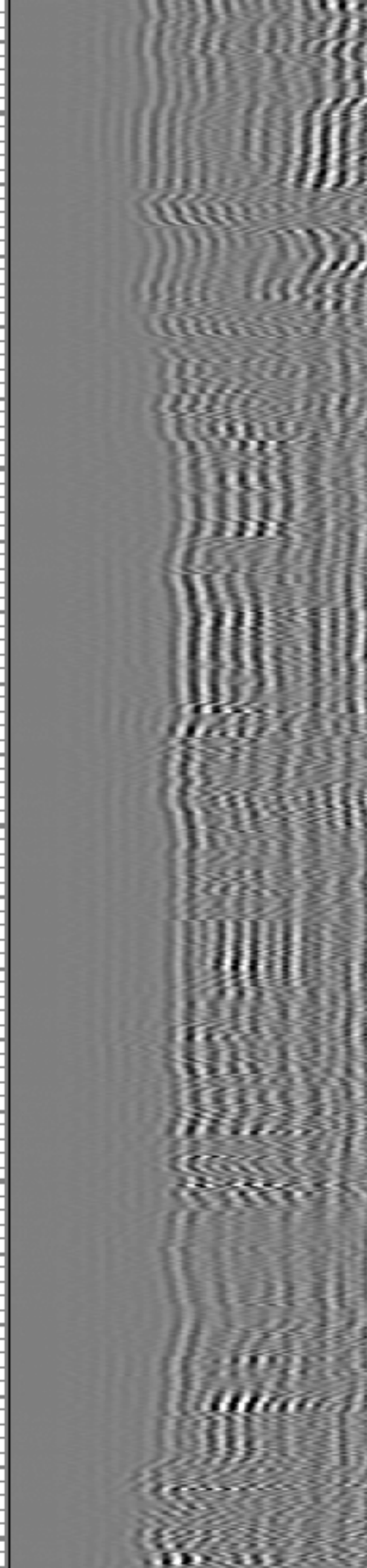
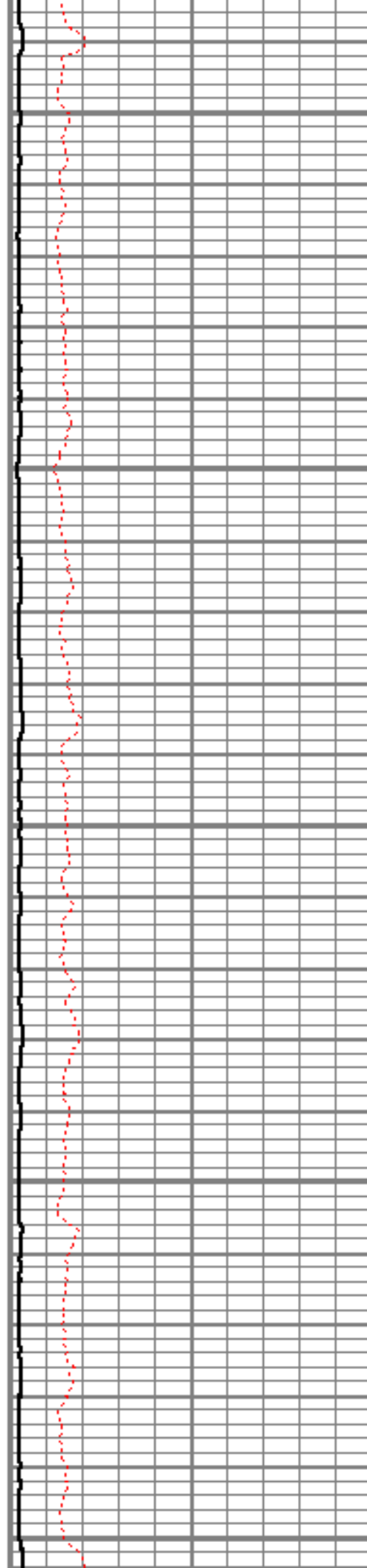

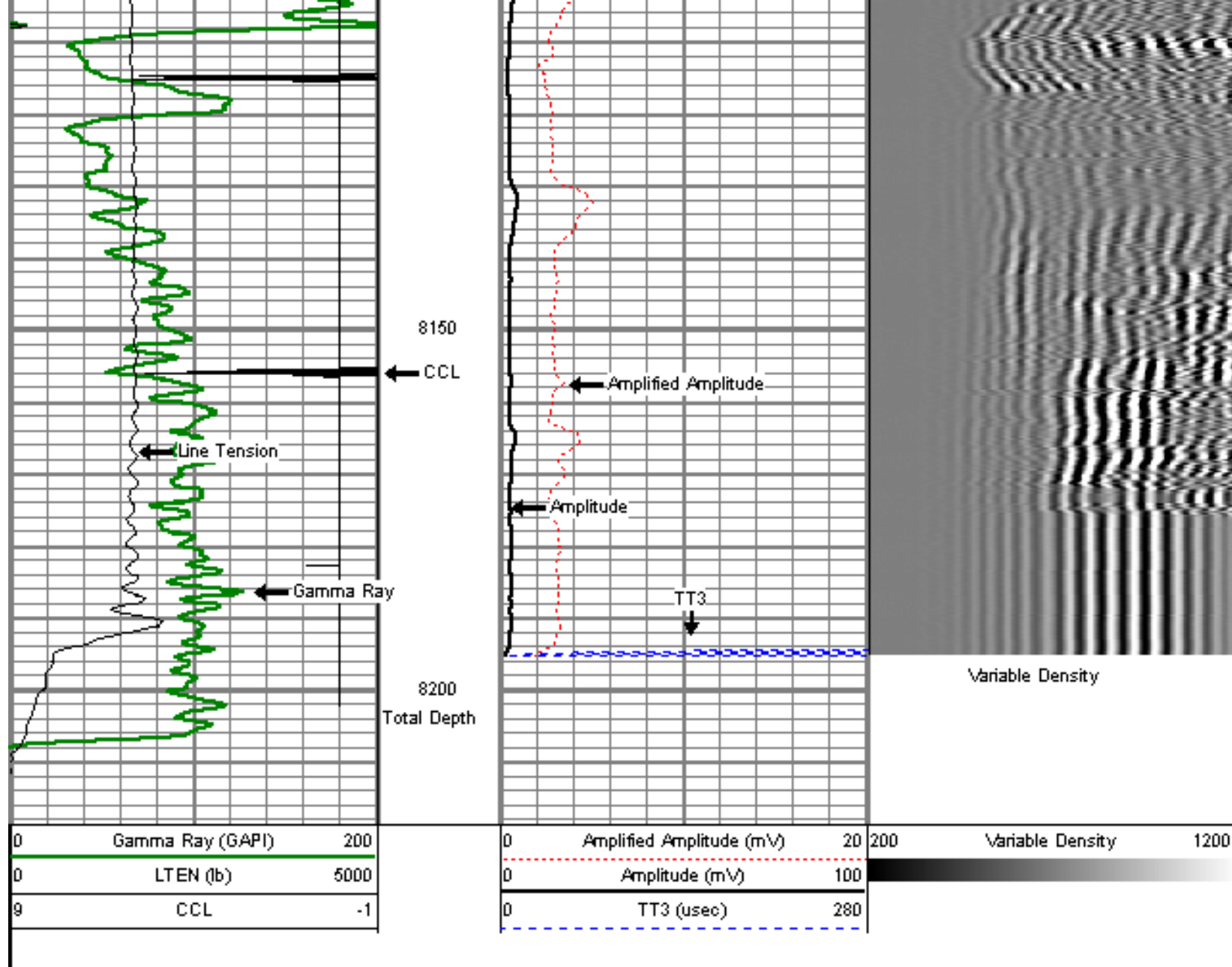

MAIN PASS

5" = 100'

Database File: rasmussen 0-6-19.db
 Dataset Pathname: pass50H
 Presentation Format: dcbl_prb
 Dataset Creation: Tue Mar 06 13:49:59 2012
 Charted by: Depth in Feet scaled 1:240

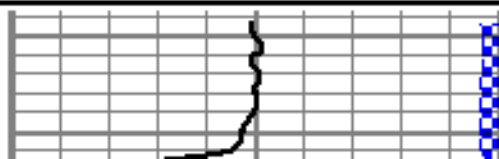
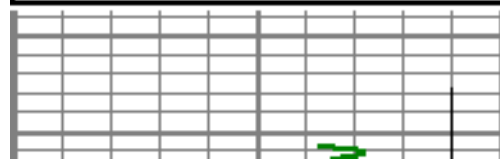
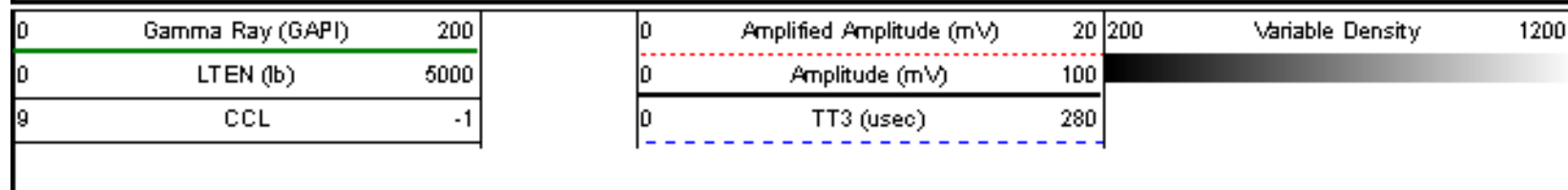

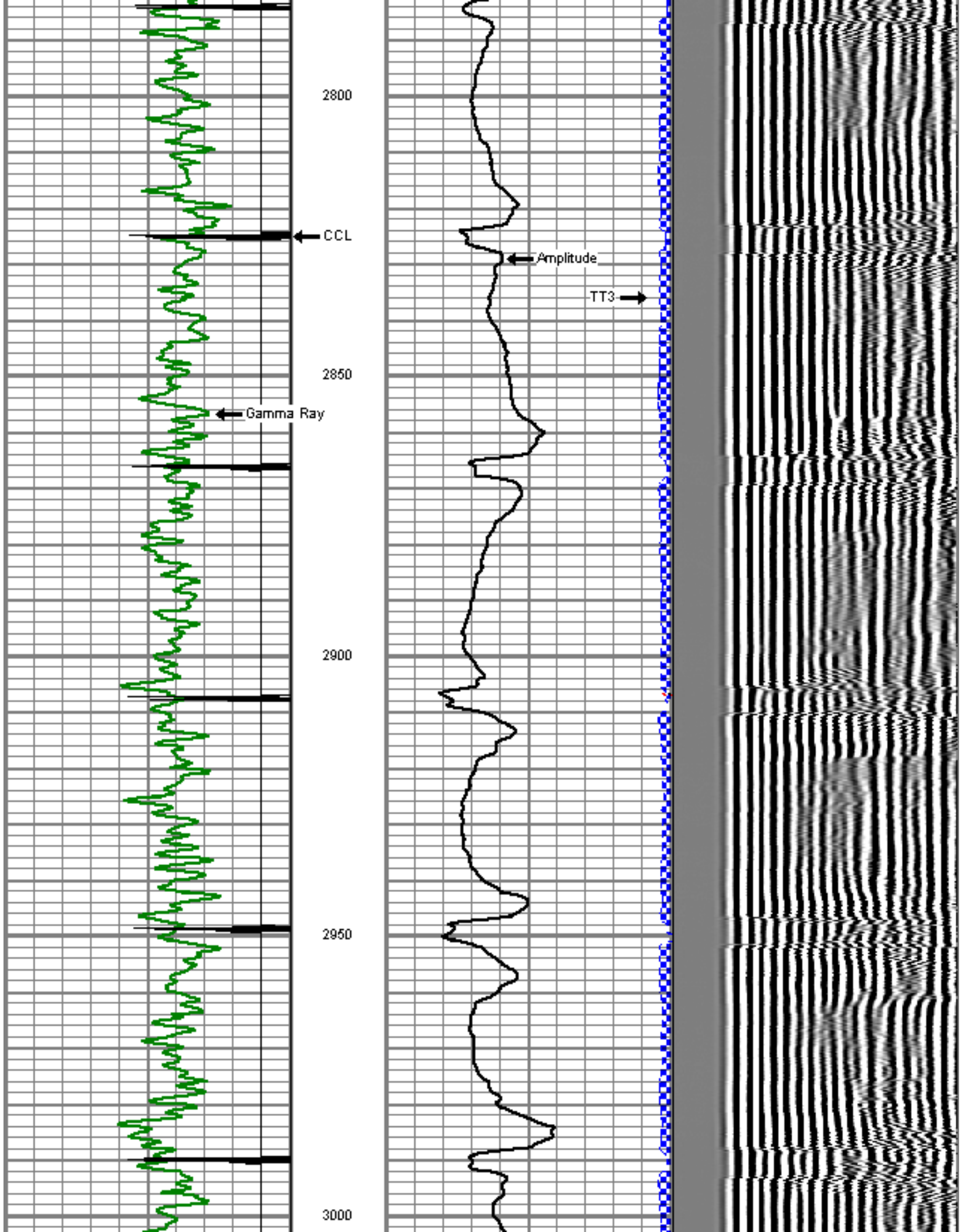

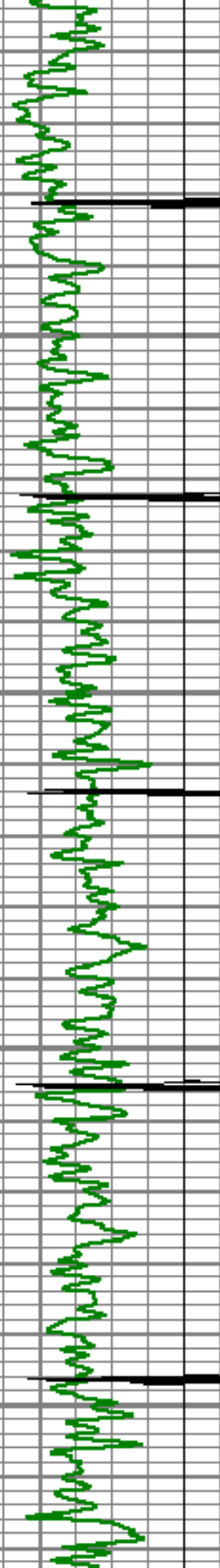

3050

3100

3150

3200

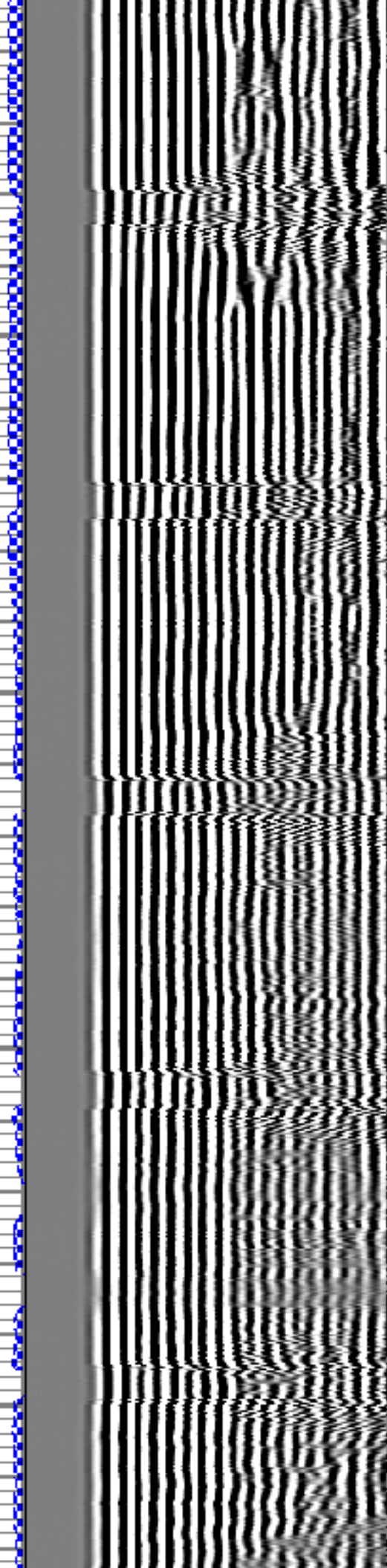
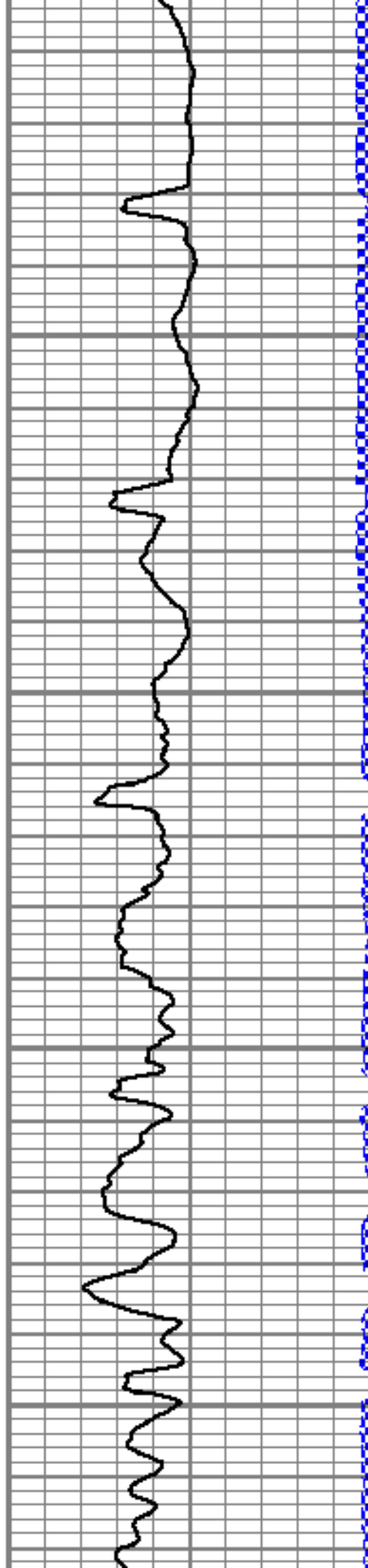

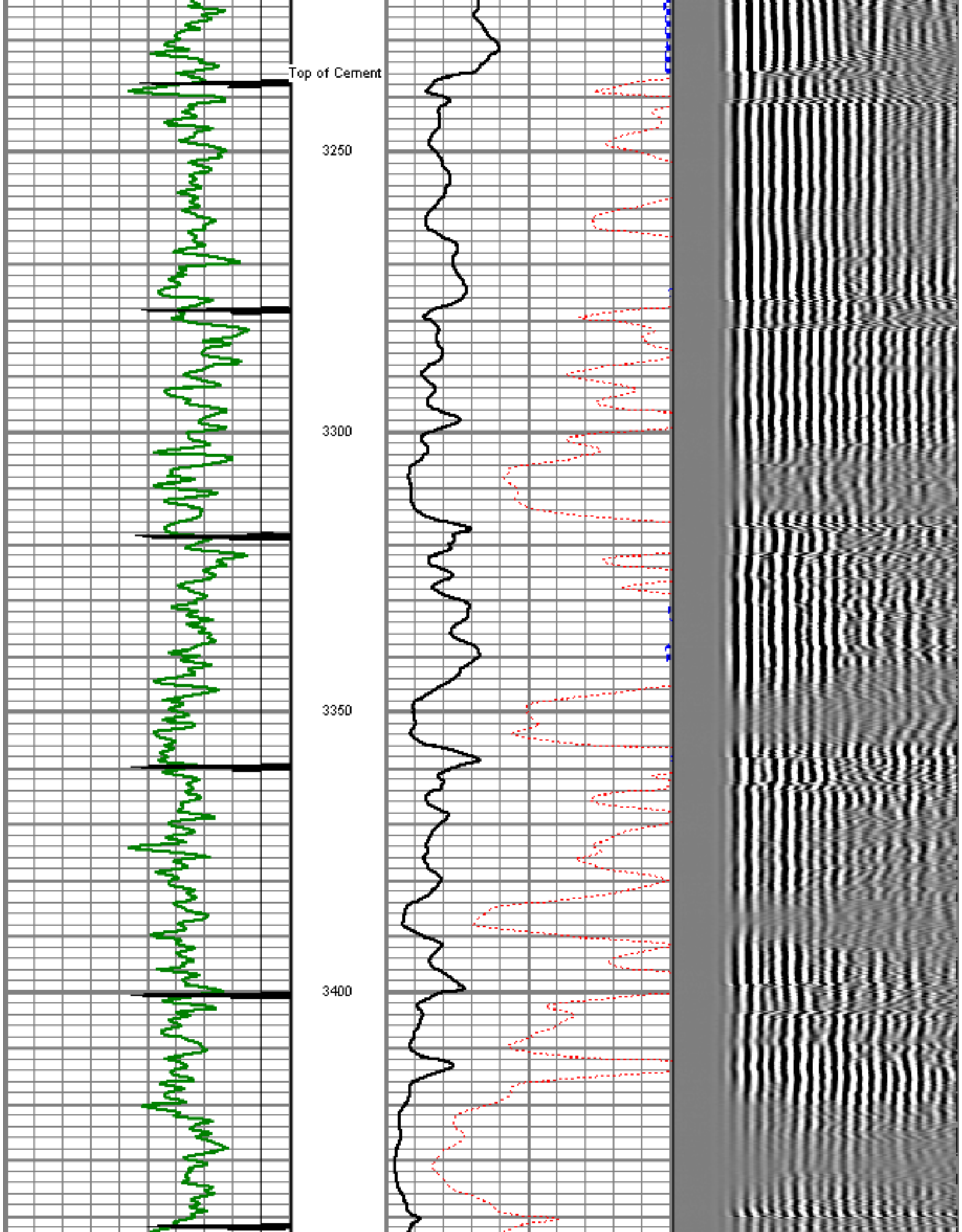

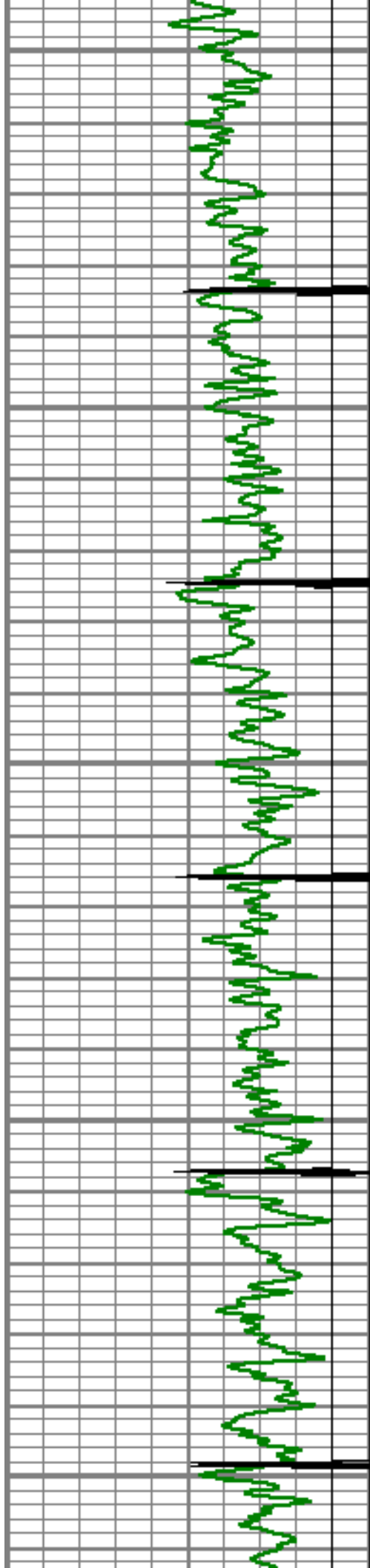

3450

3500

3550

3600

3650

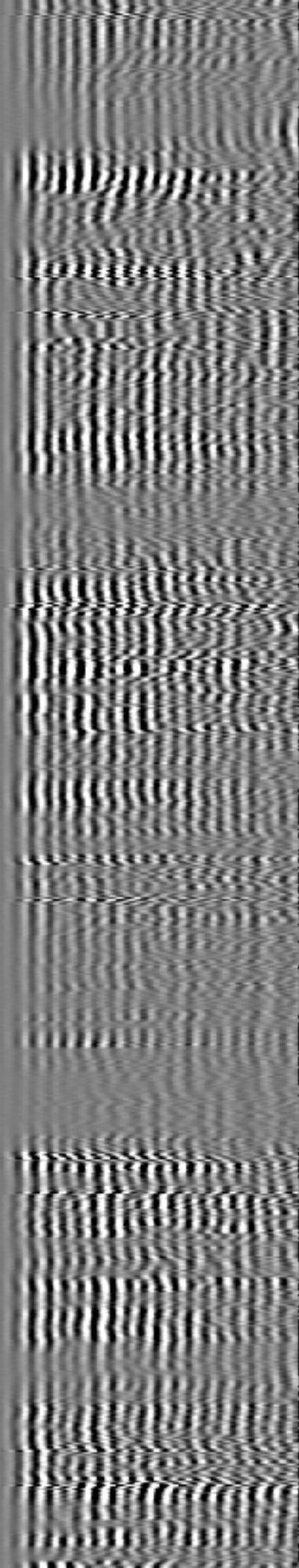
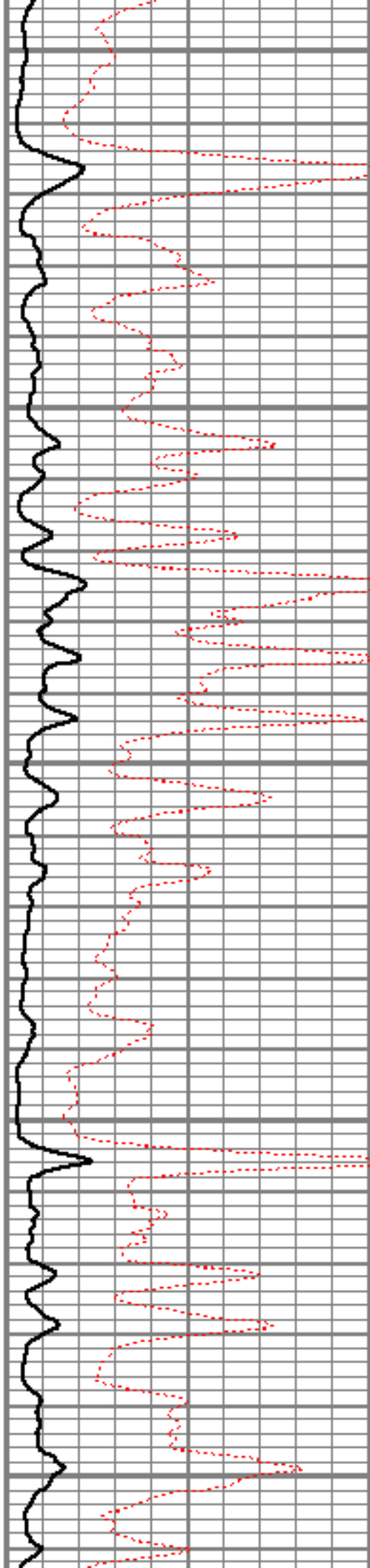

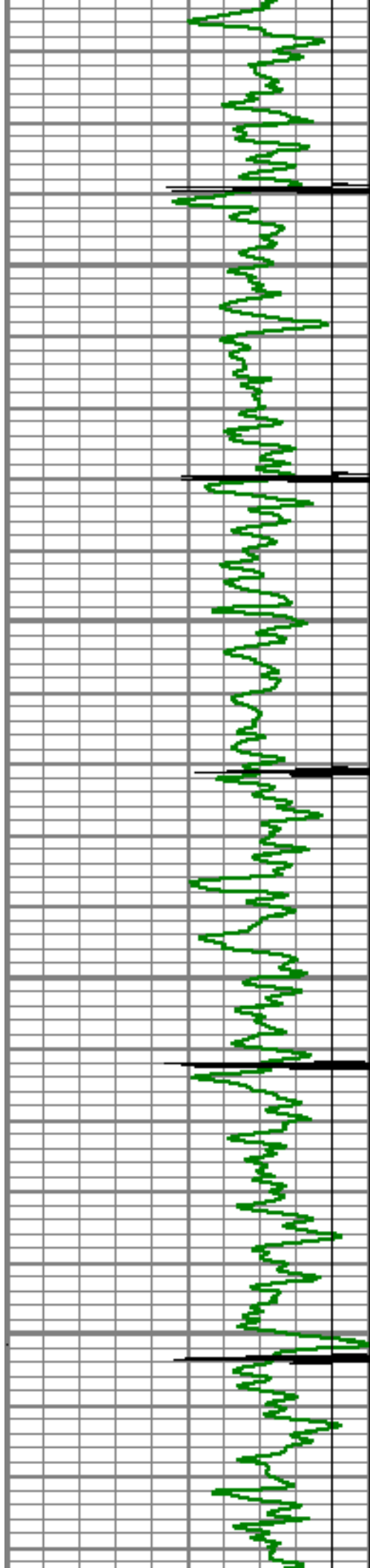

3700

3750

3800

3850

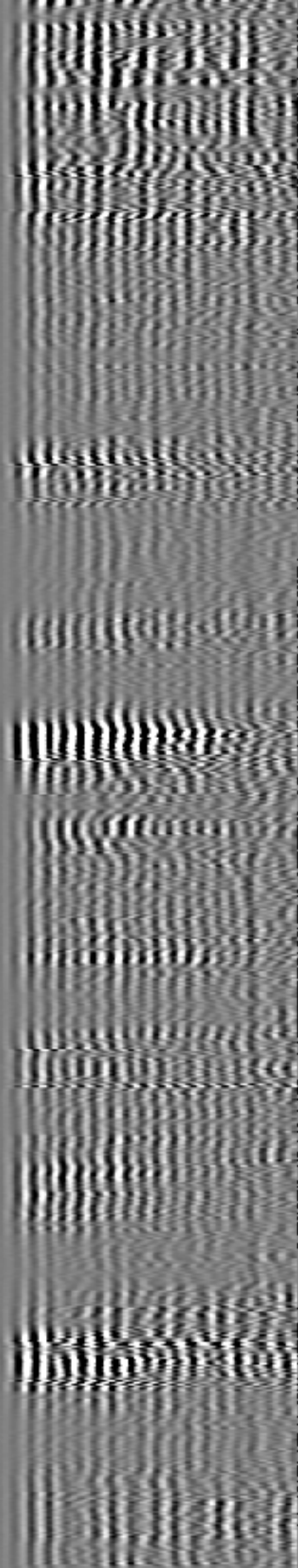
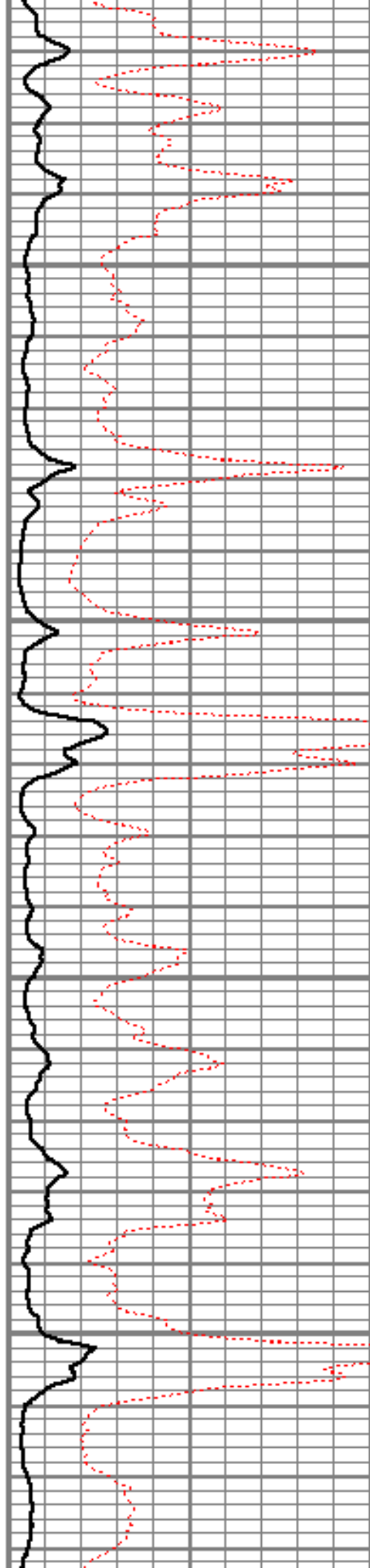

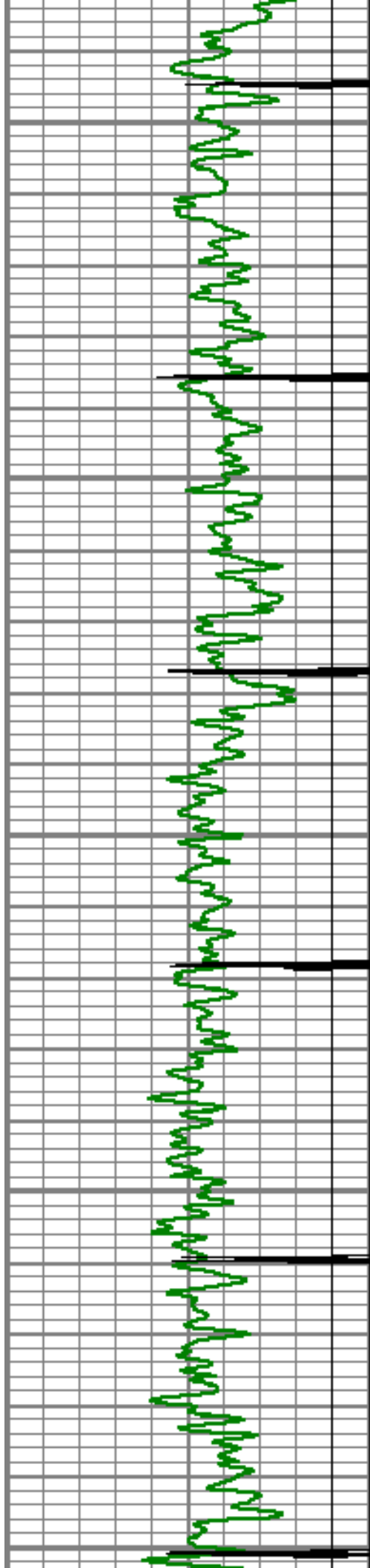

3900

3950

4000

4050

4100

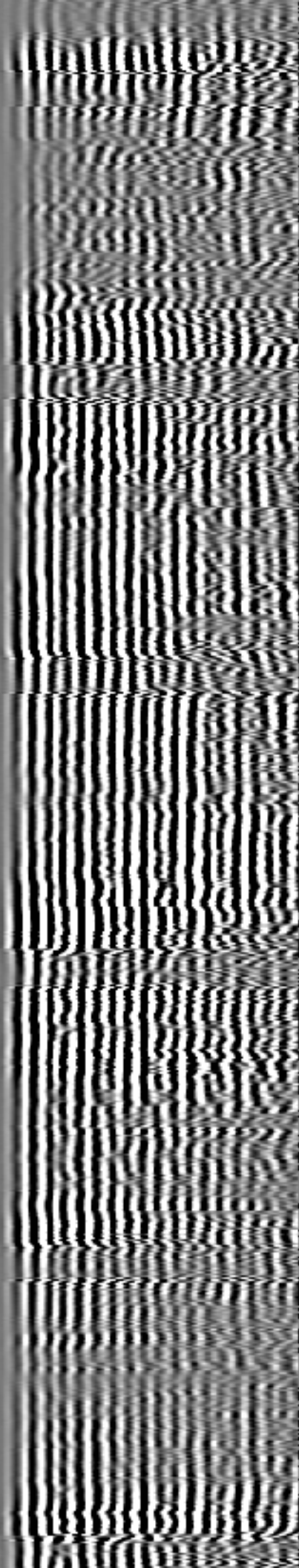
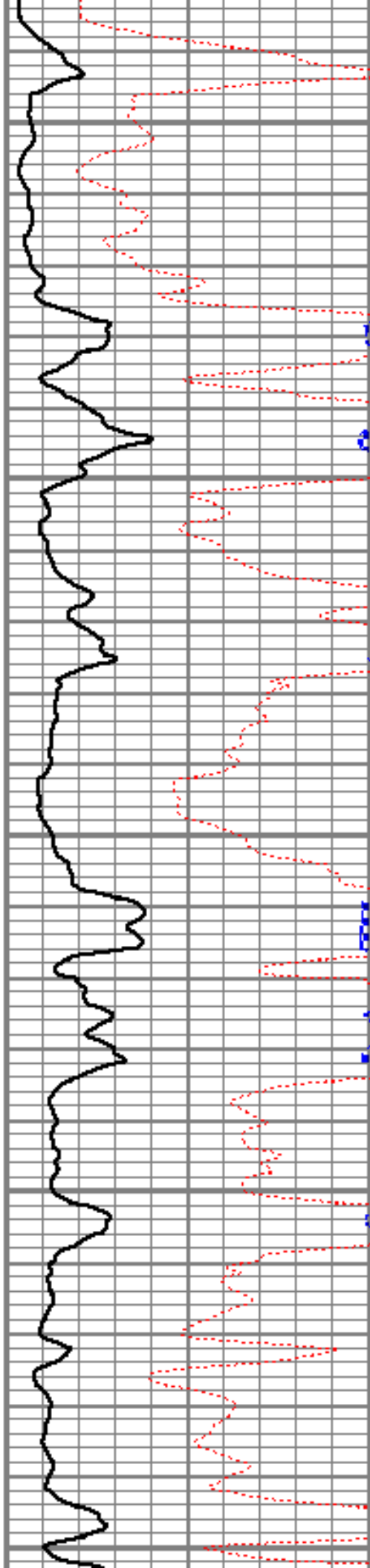

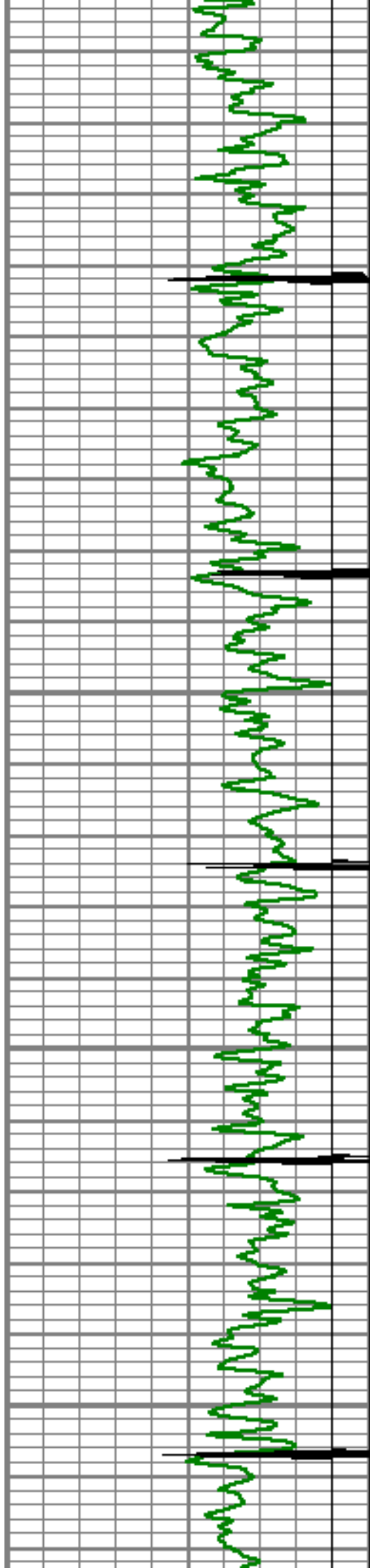

4150

4200

4250

4300

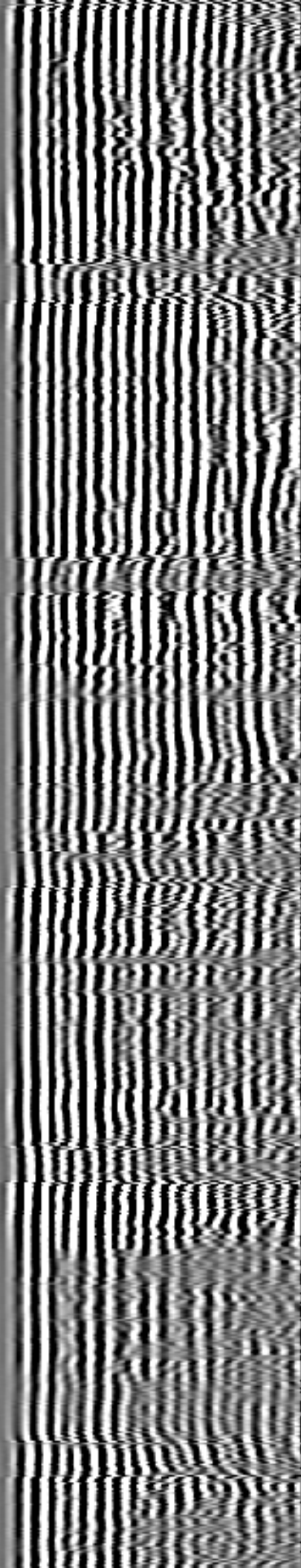
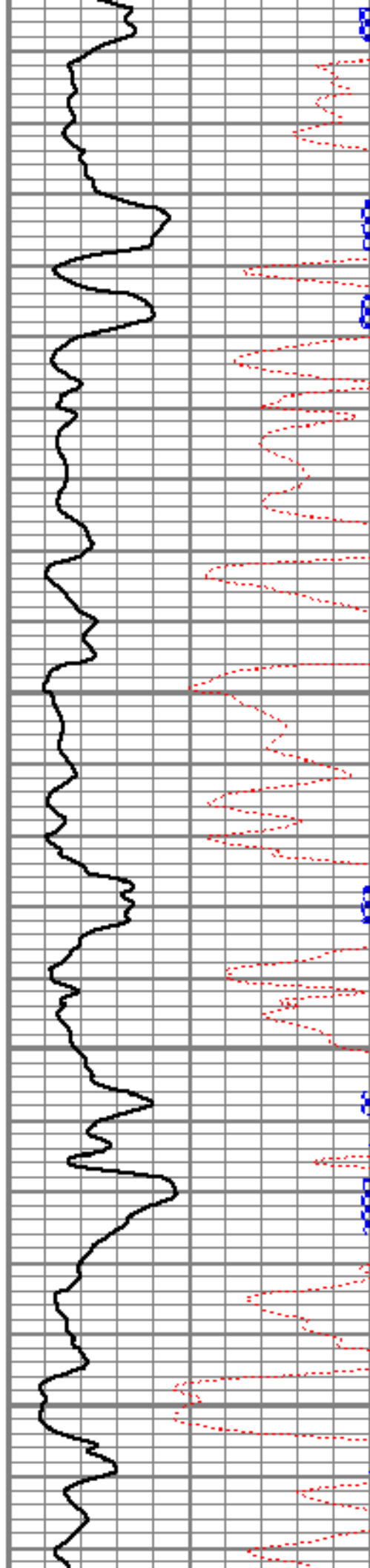

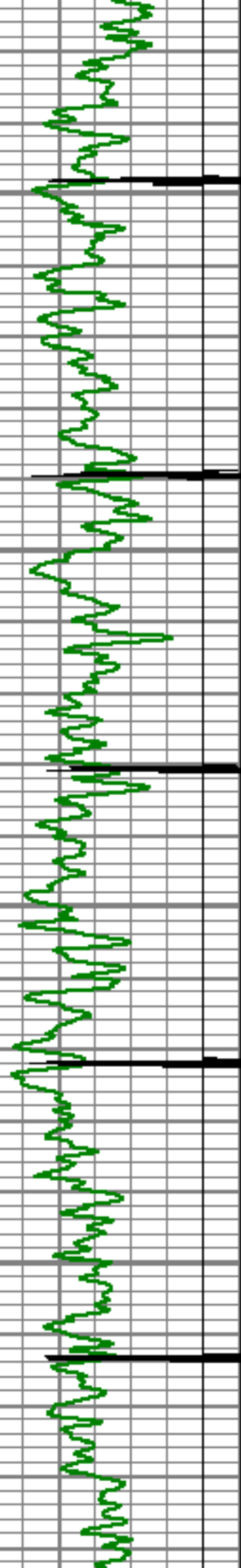

4350

4400

4450

4500

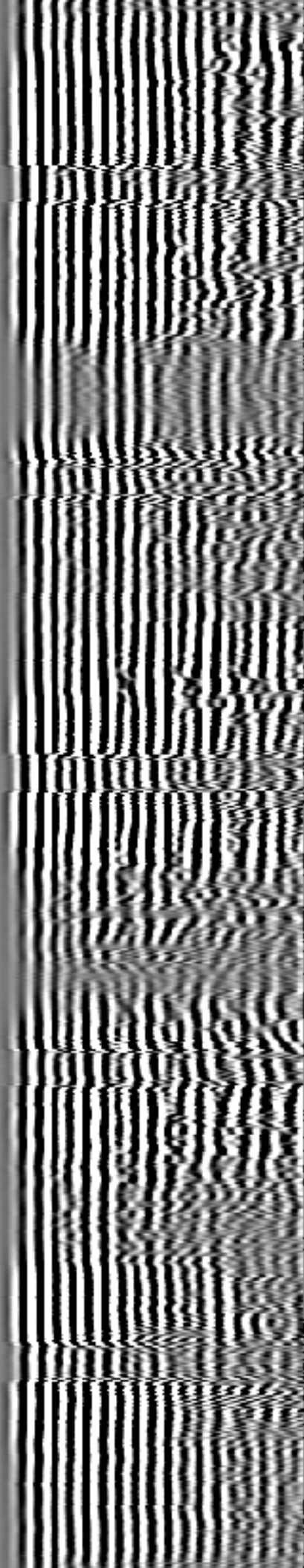
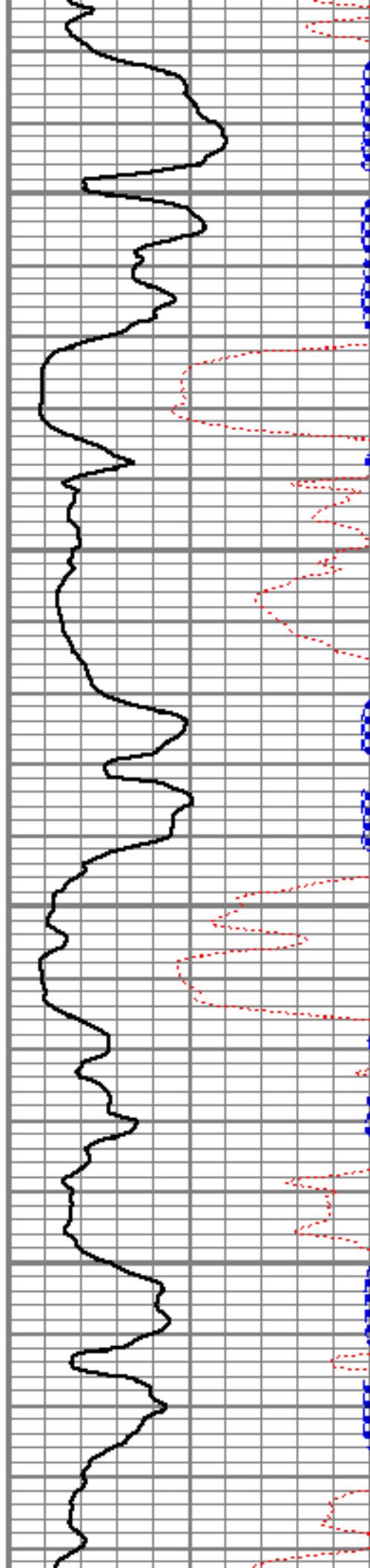

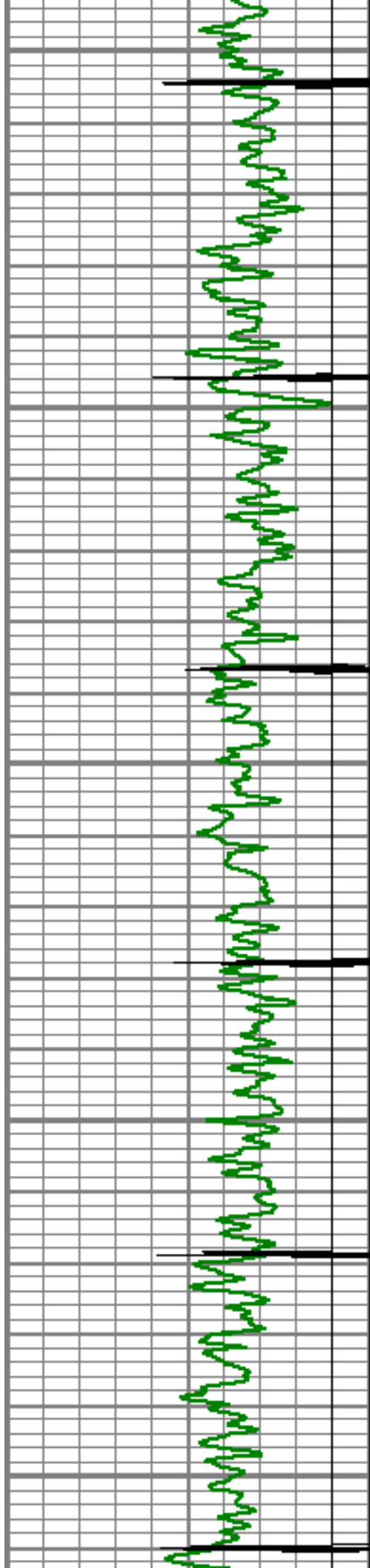

4550

4600

4650

4700

4750

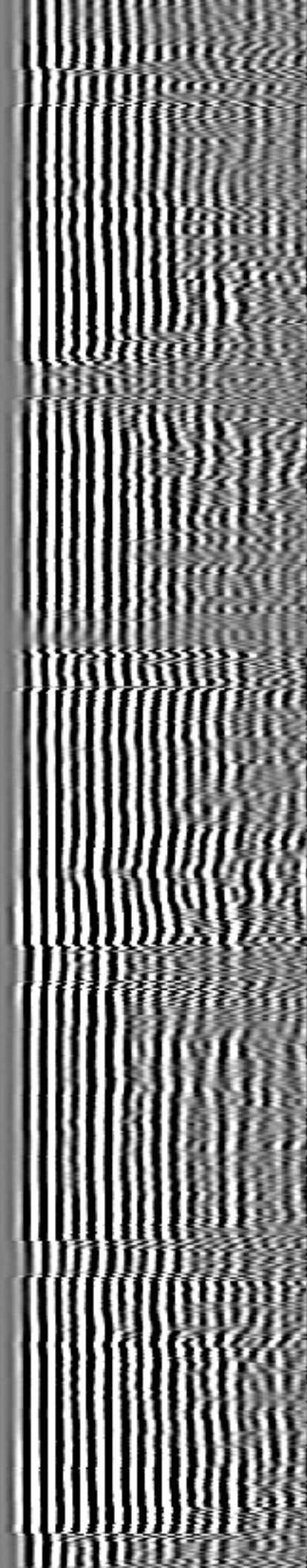
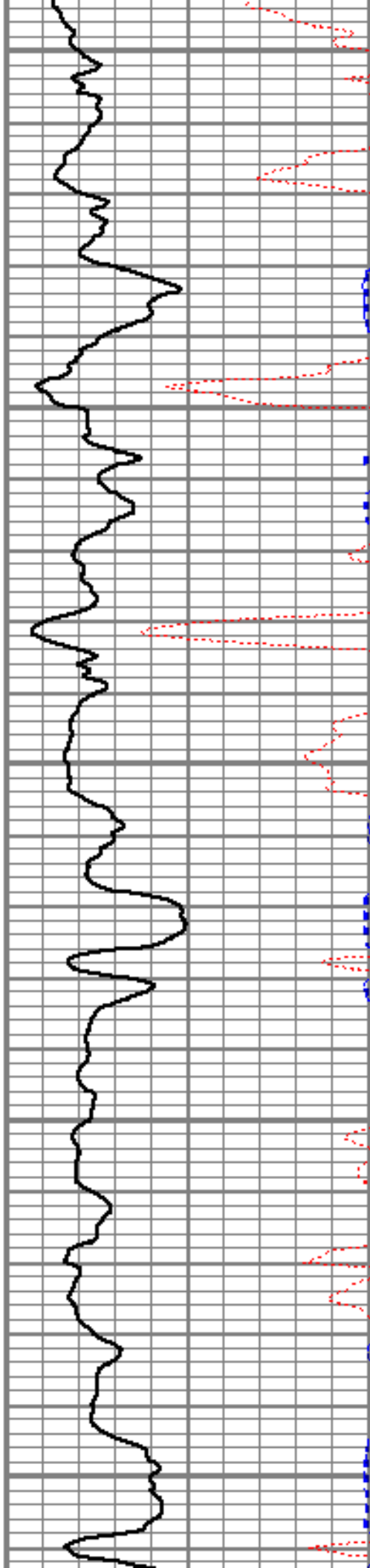

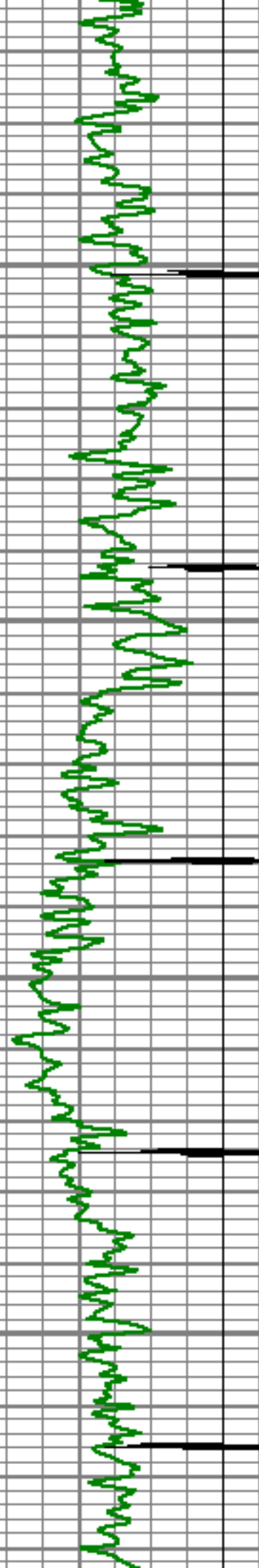

4800

4850

4900

4950

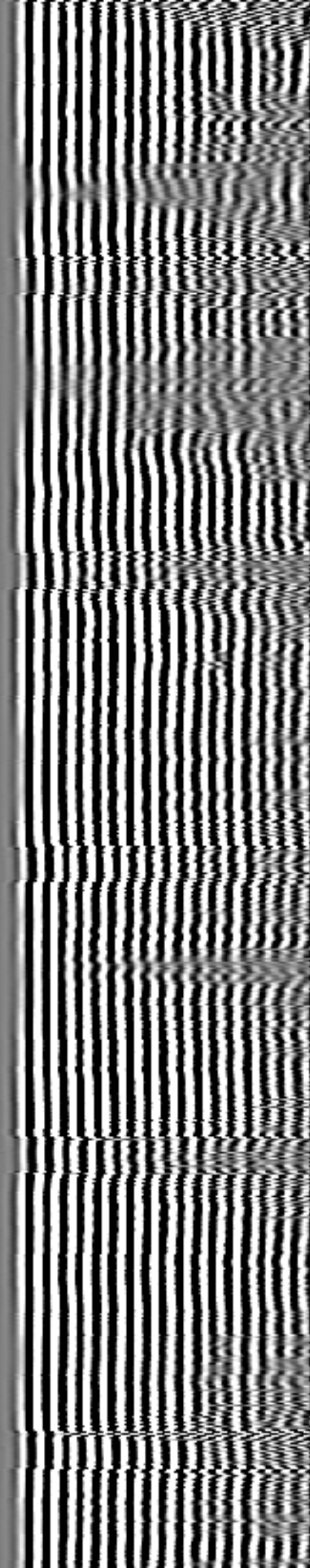
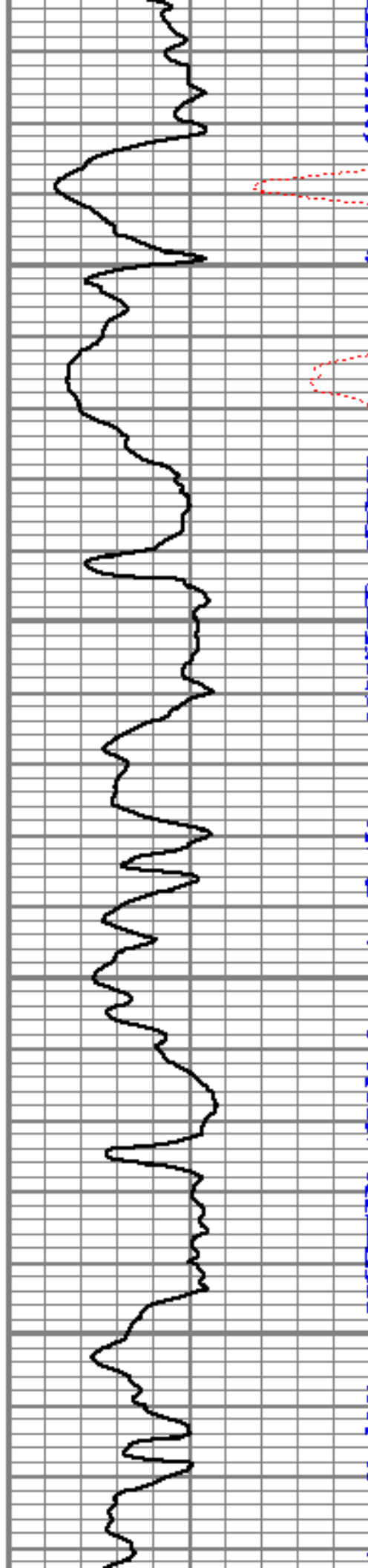

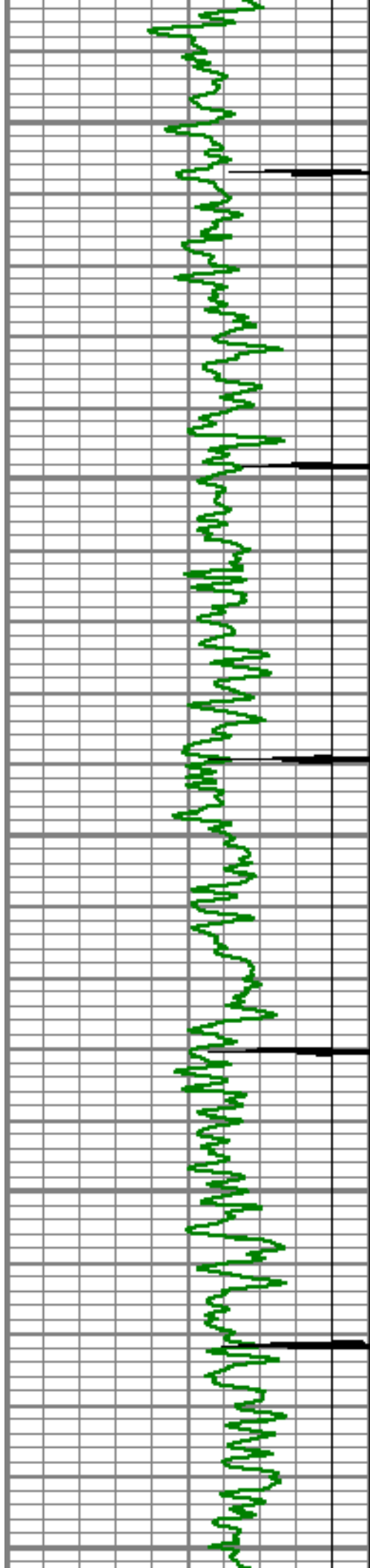

5000

5050

5100

5150

5200

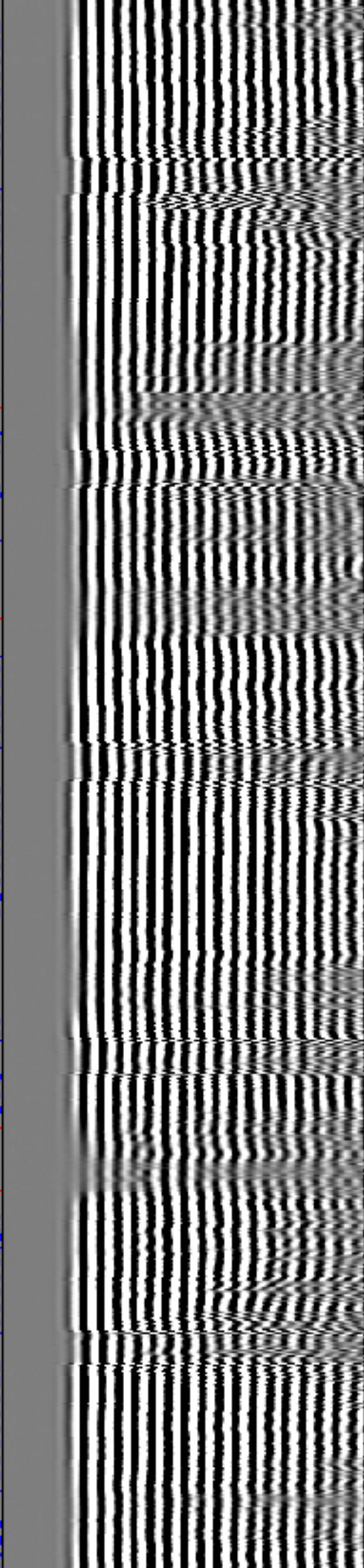
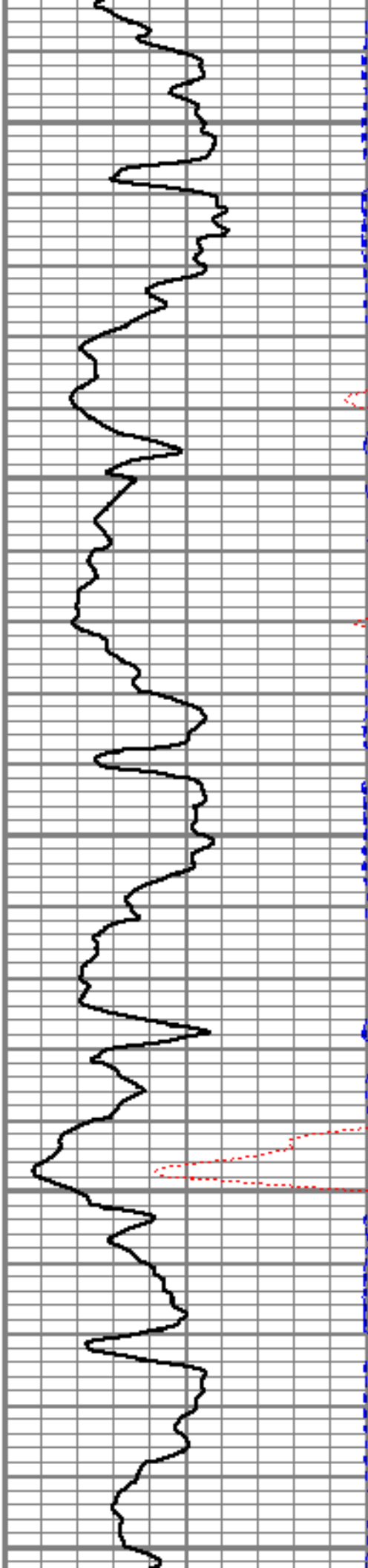

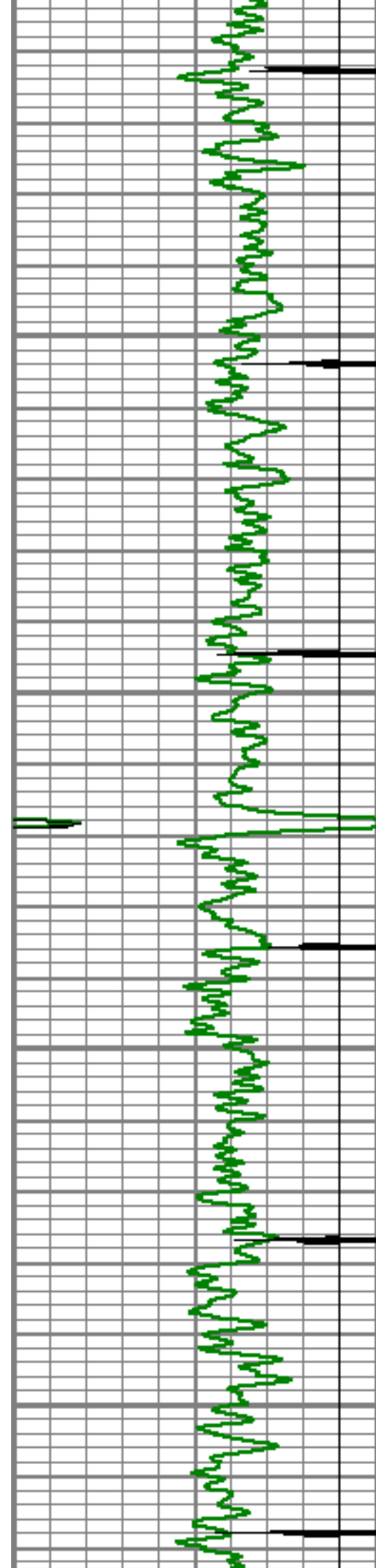

5250

5300

5350

5400

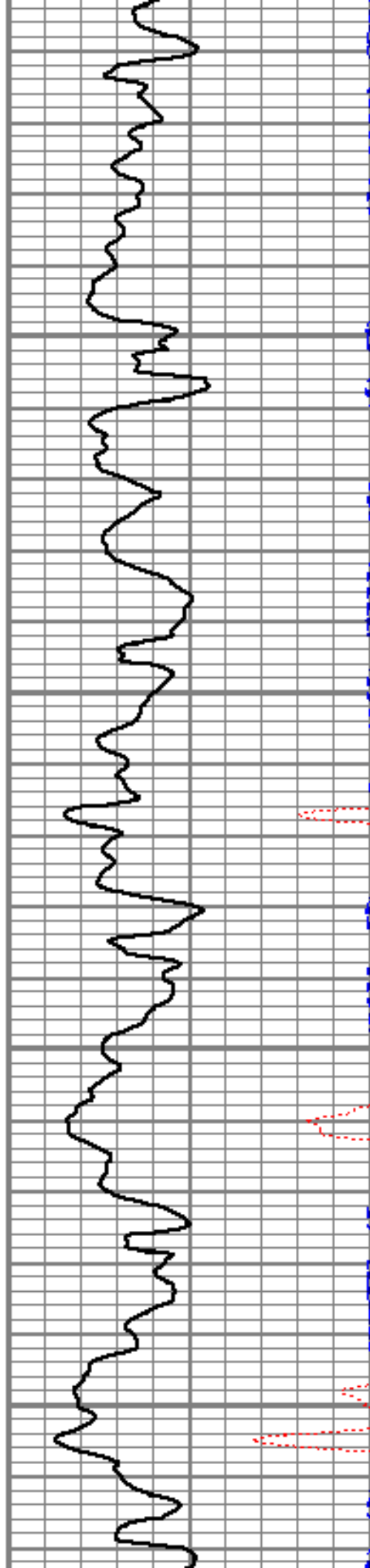

5250

5300

5350

5400

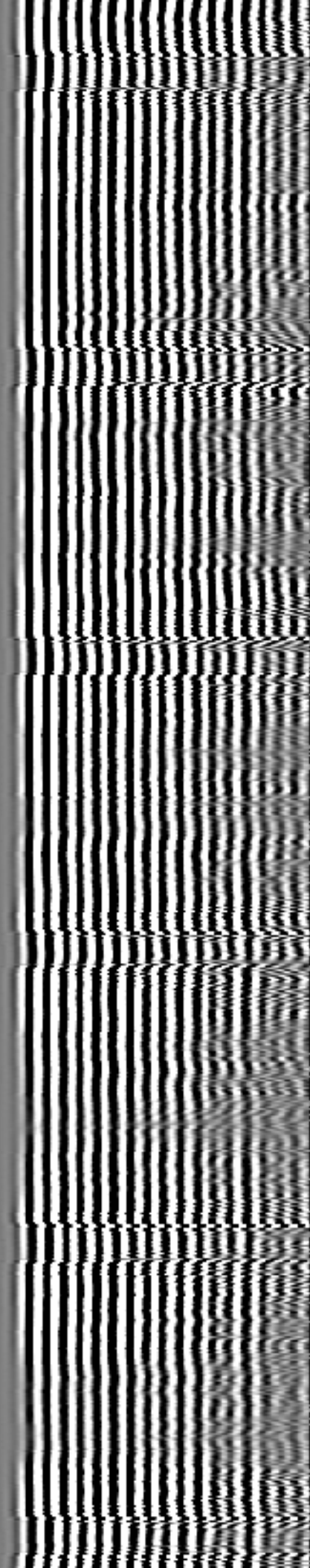

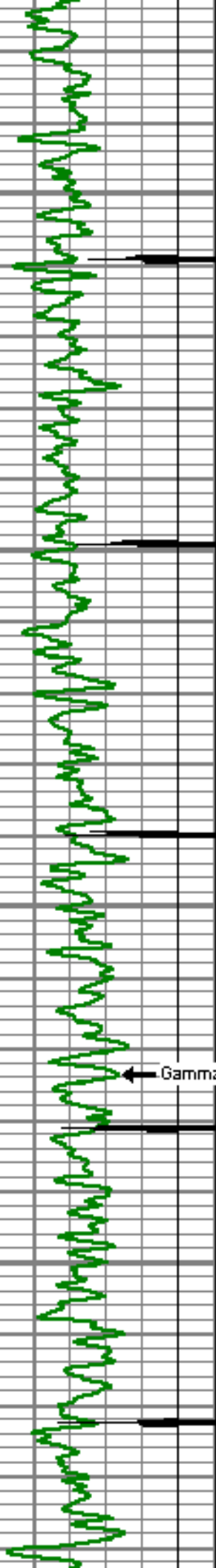

5450

5500

5550

← Gamma Ray

← CCL

5600

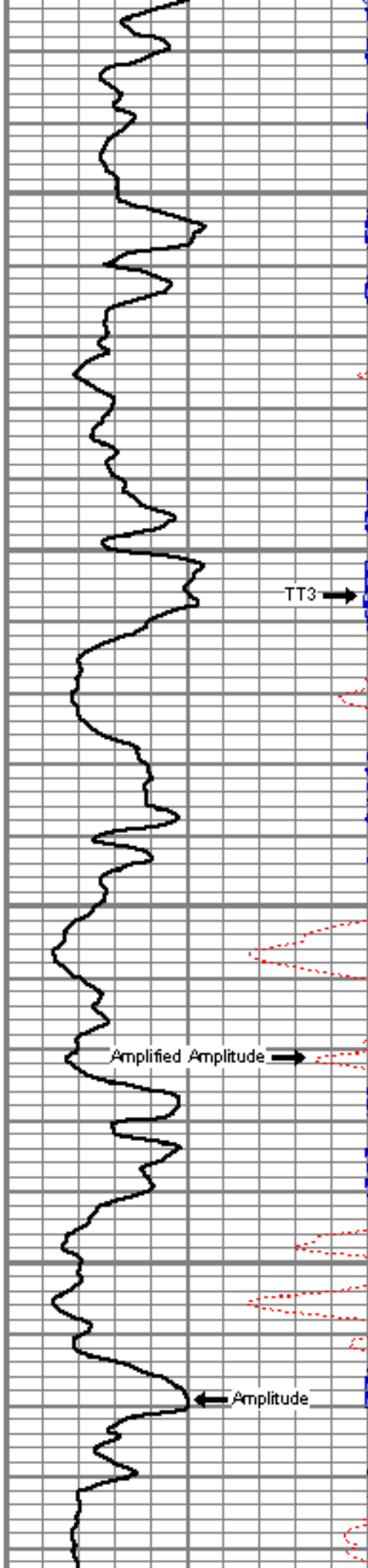

TT3 →

Amplified Amplitude →

← Amplitude

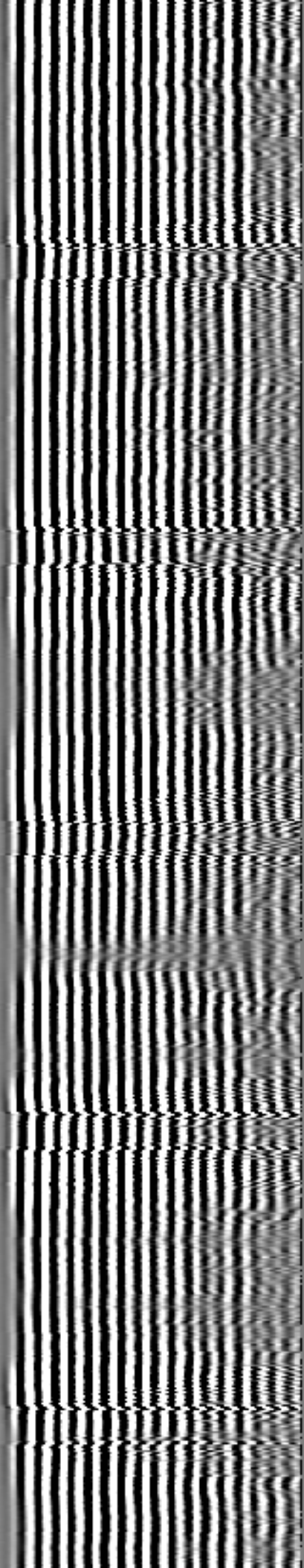

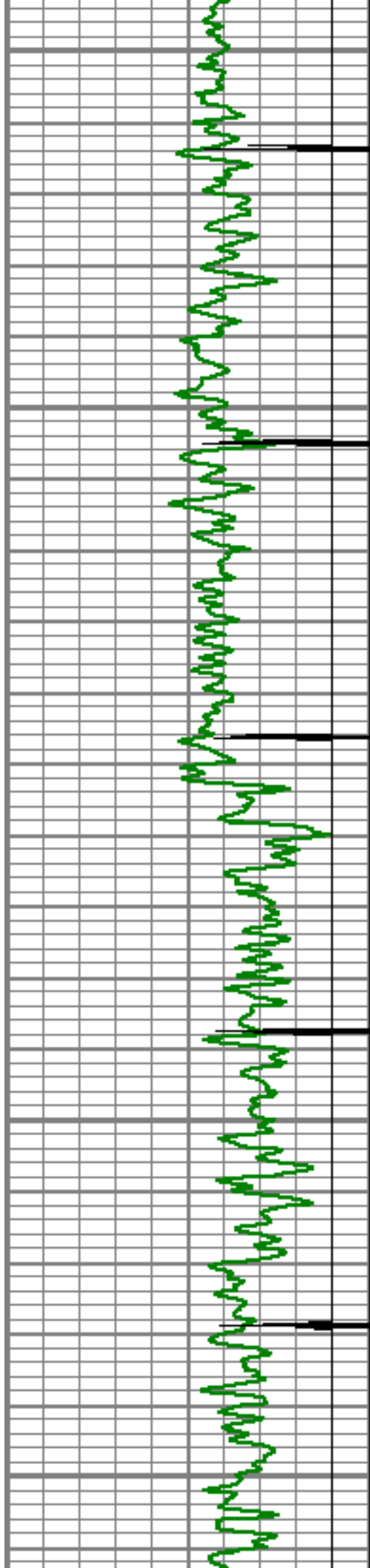

5650

5700

5750

5800

5850

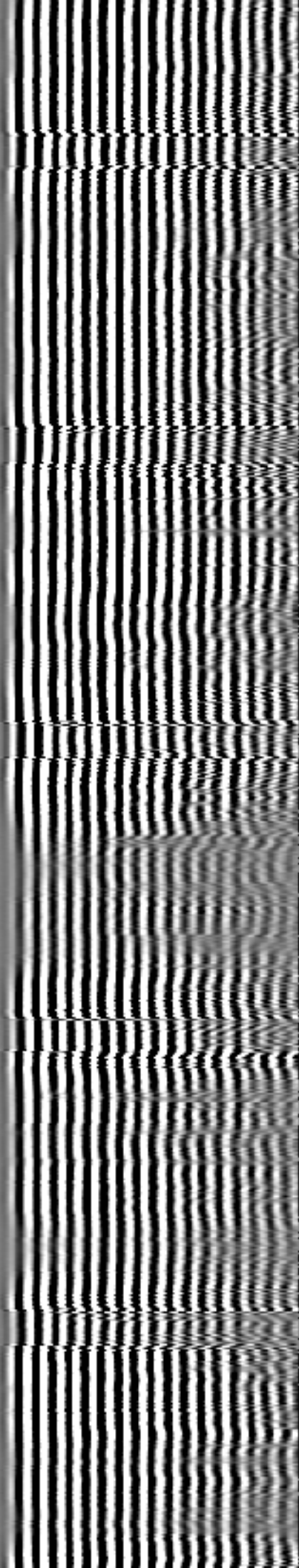
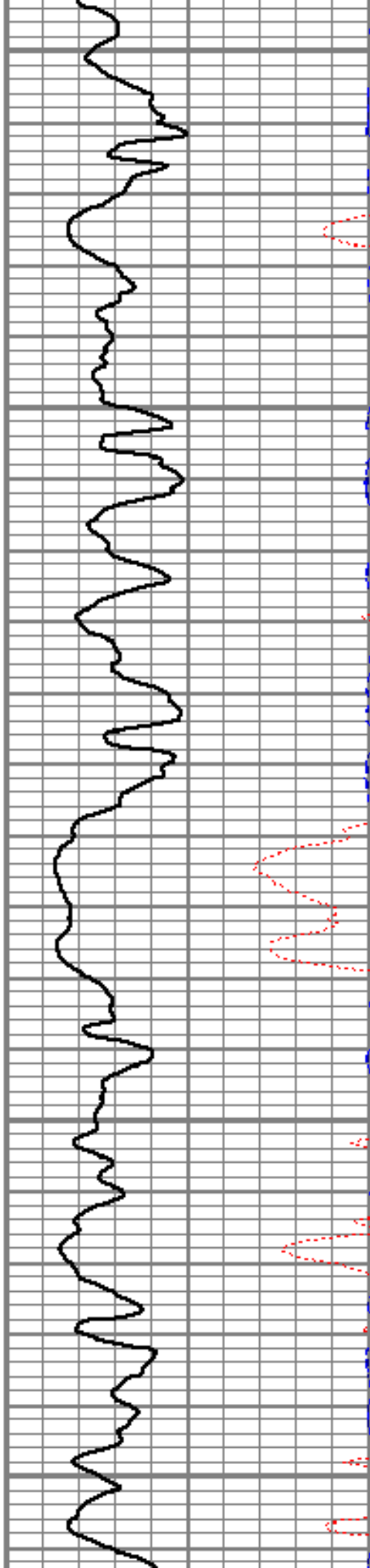

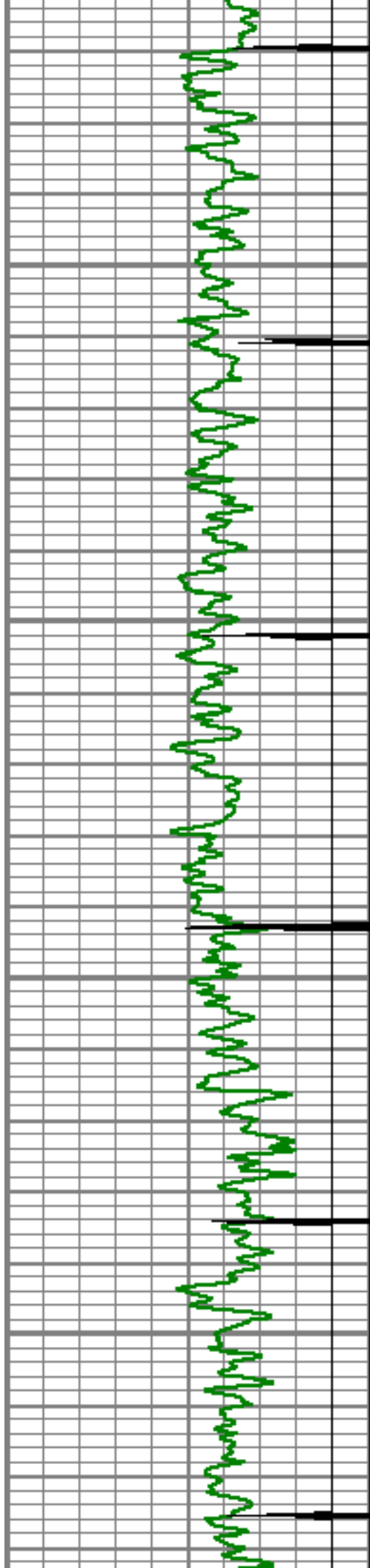

5900

5950

6000

6050

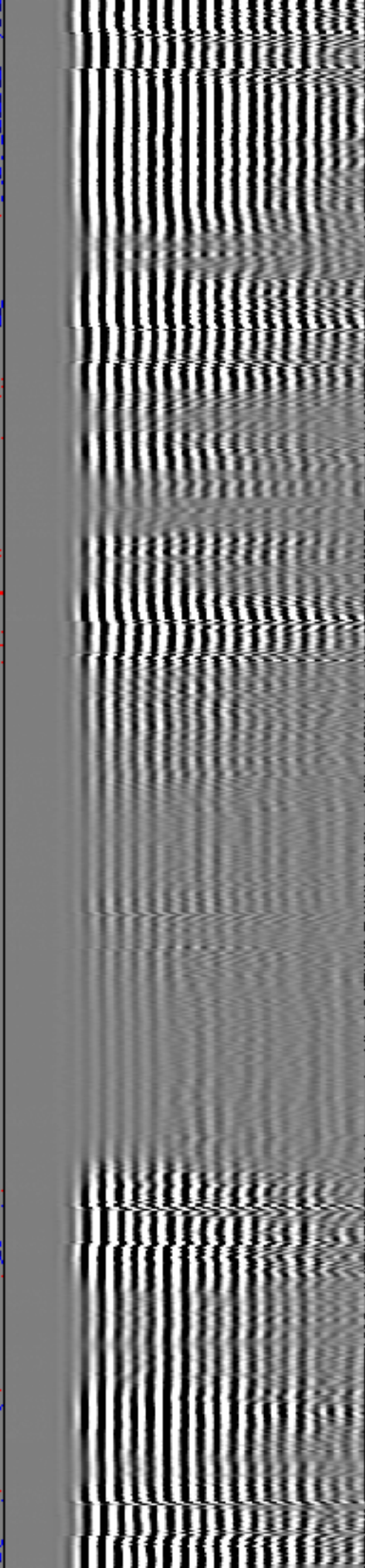
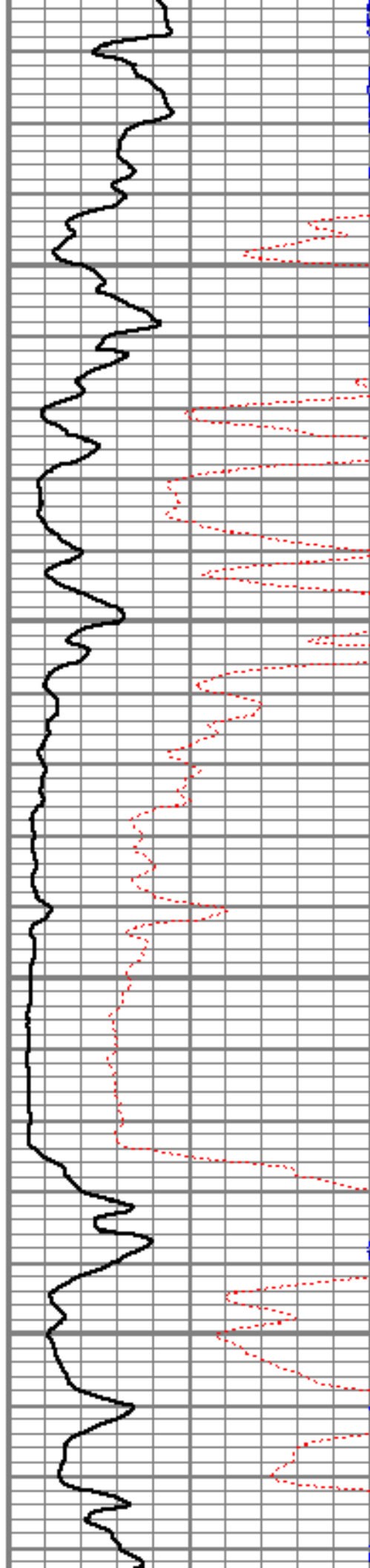

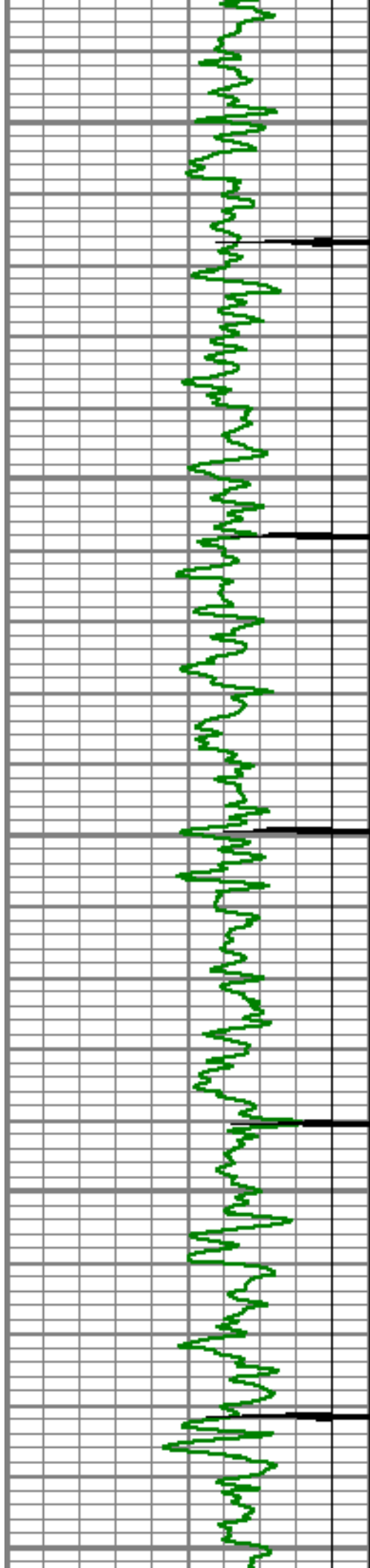

6100

6150

6200

6250

6300

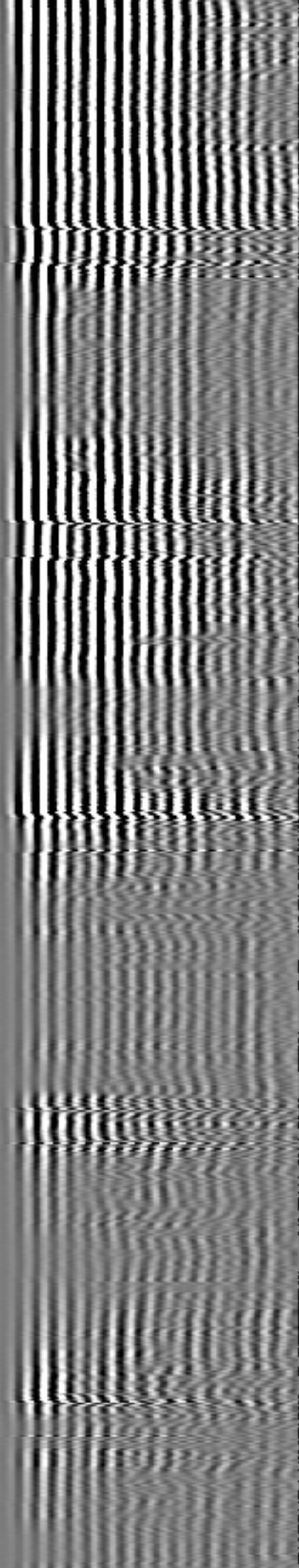
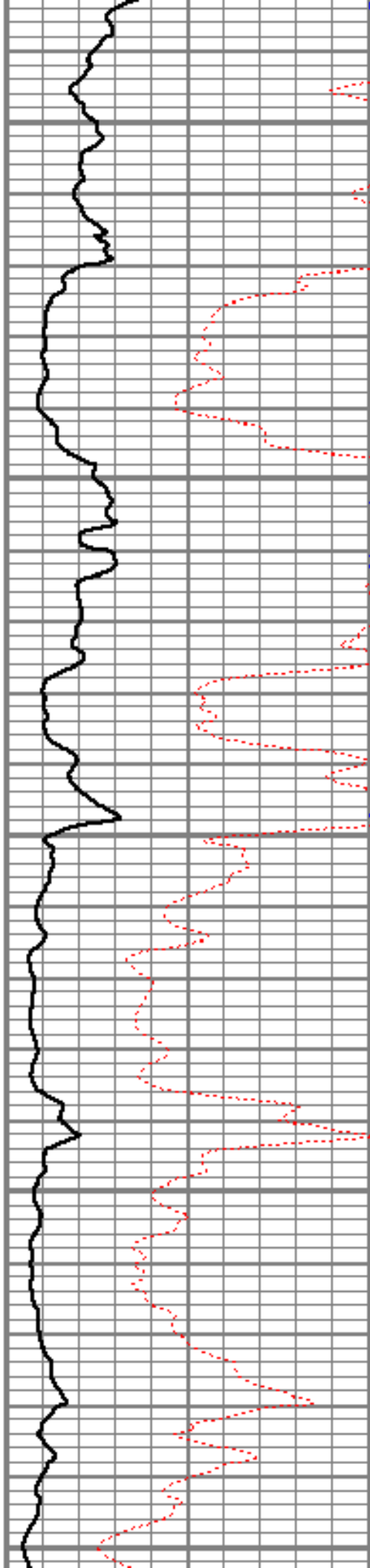

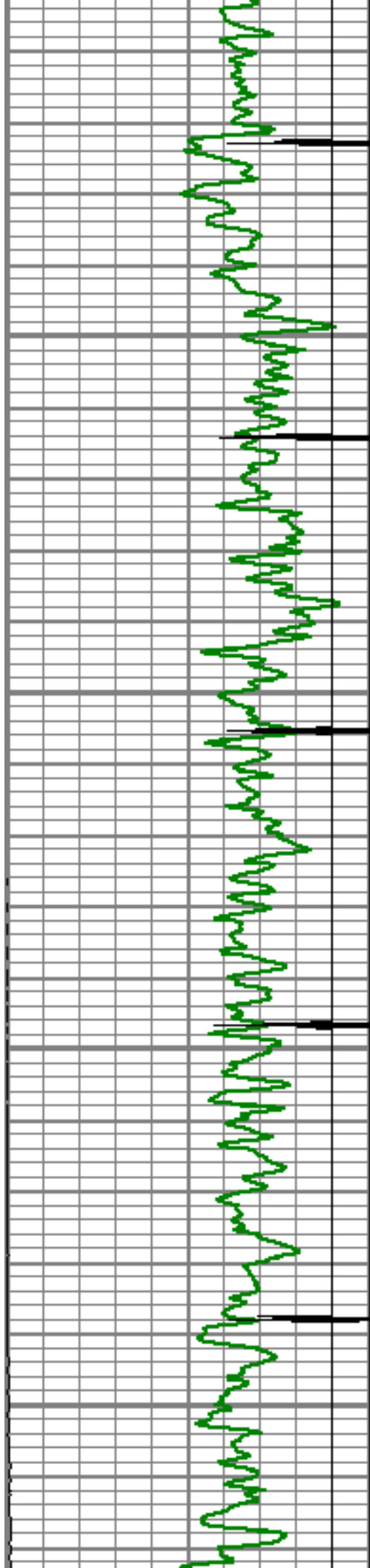

6350

6400

6450

6500

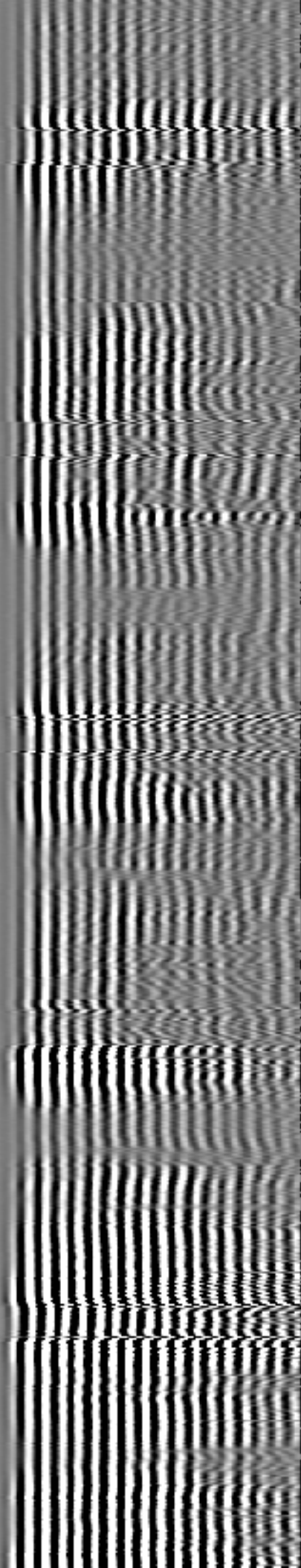
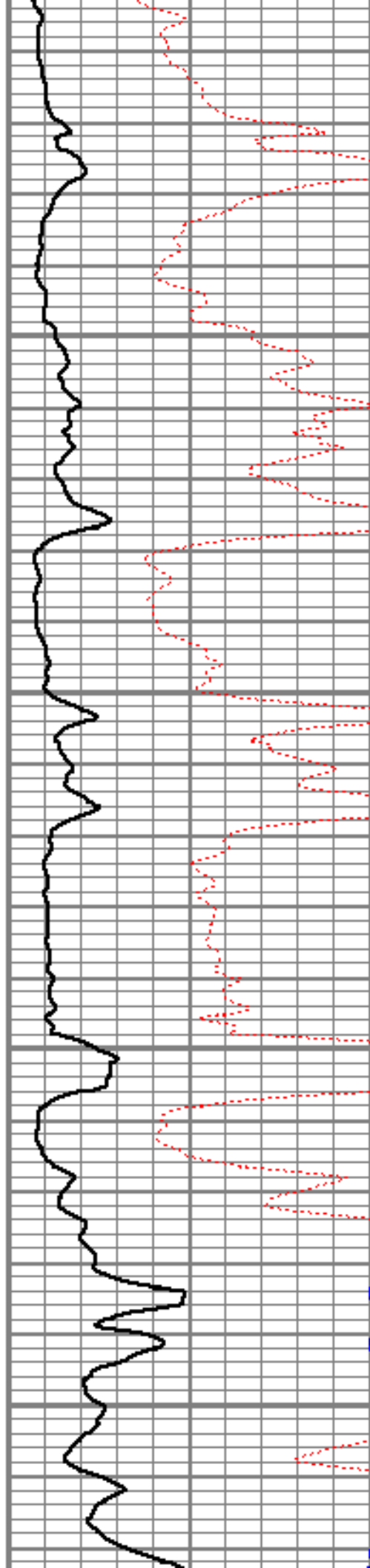

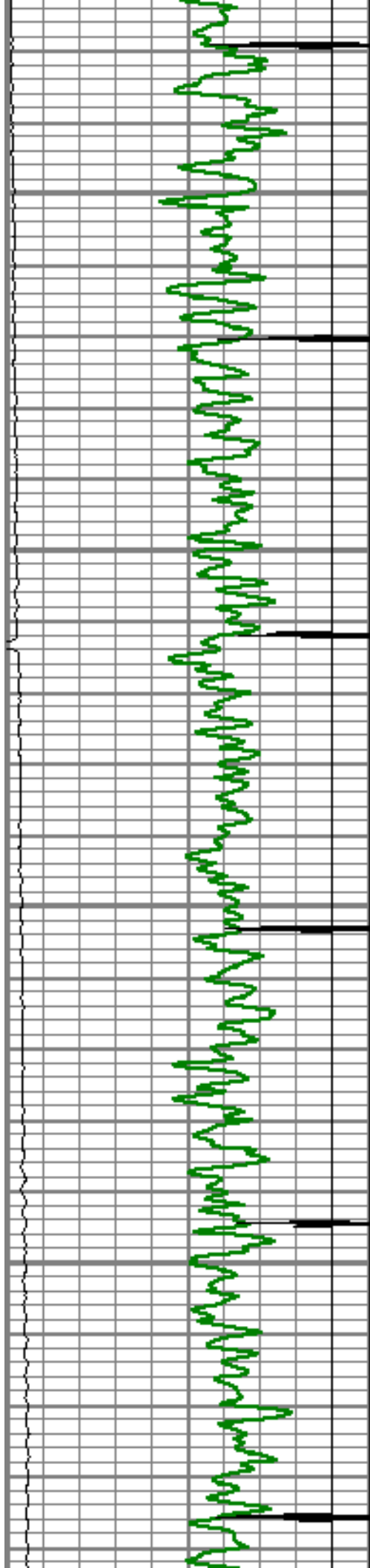

6550

6600

6650

6700

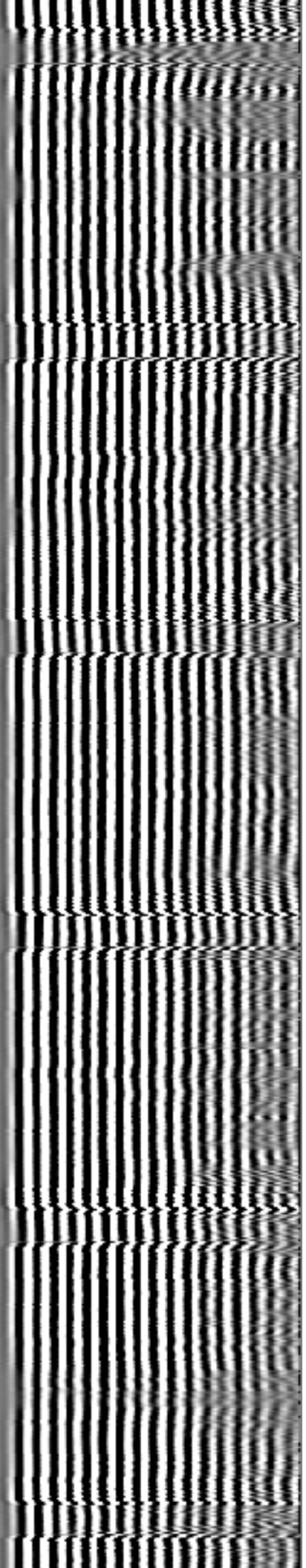
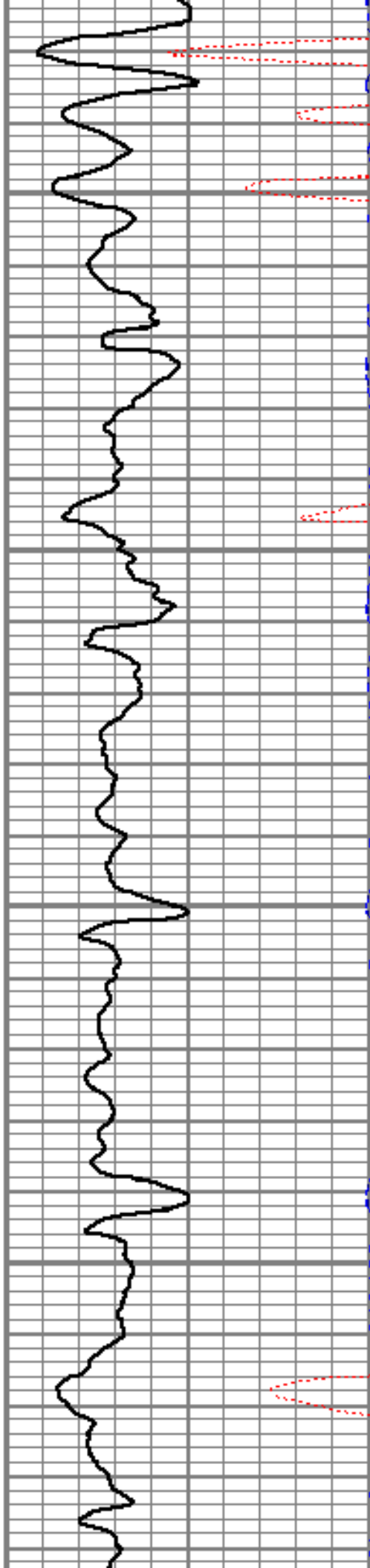

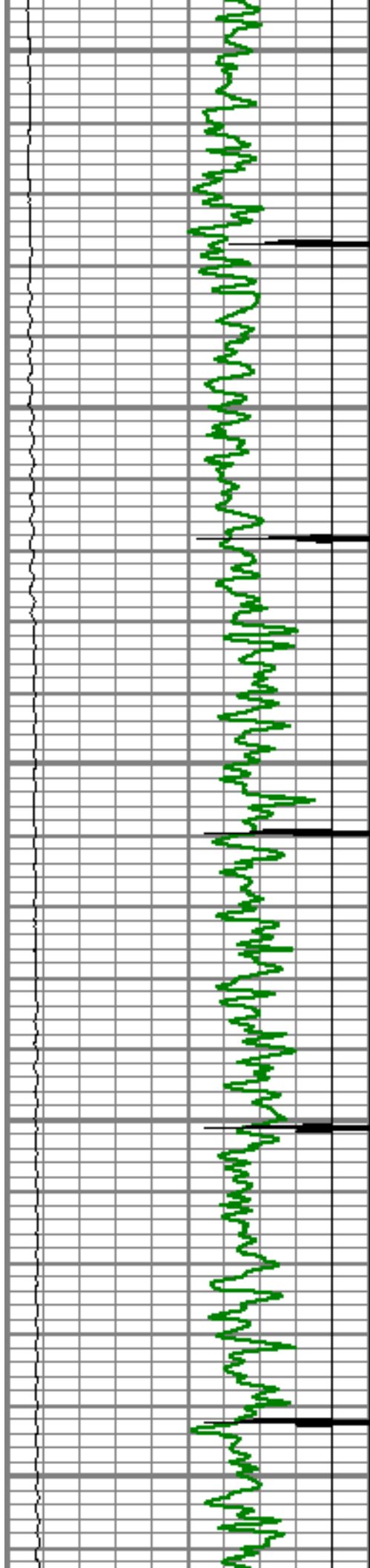

6750

6800

6850

6900

6950

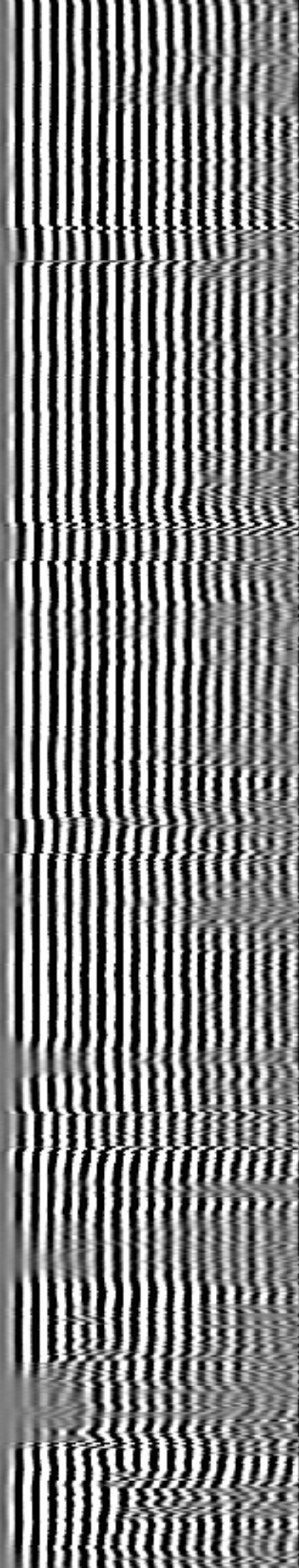
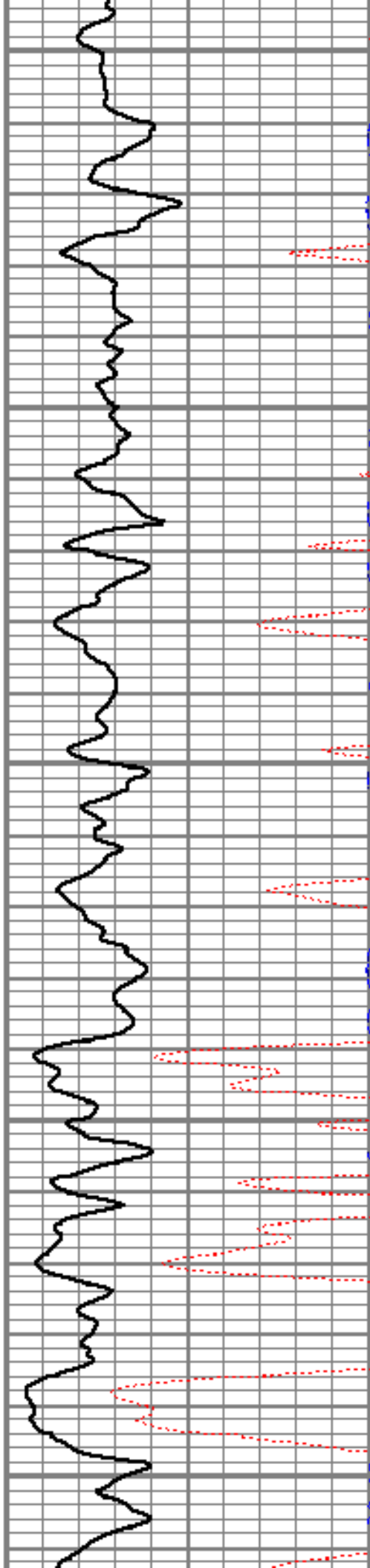

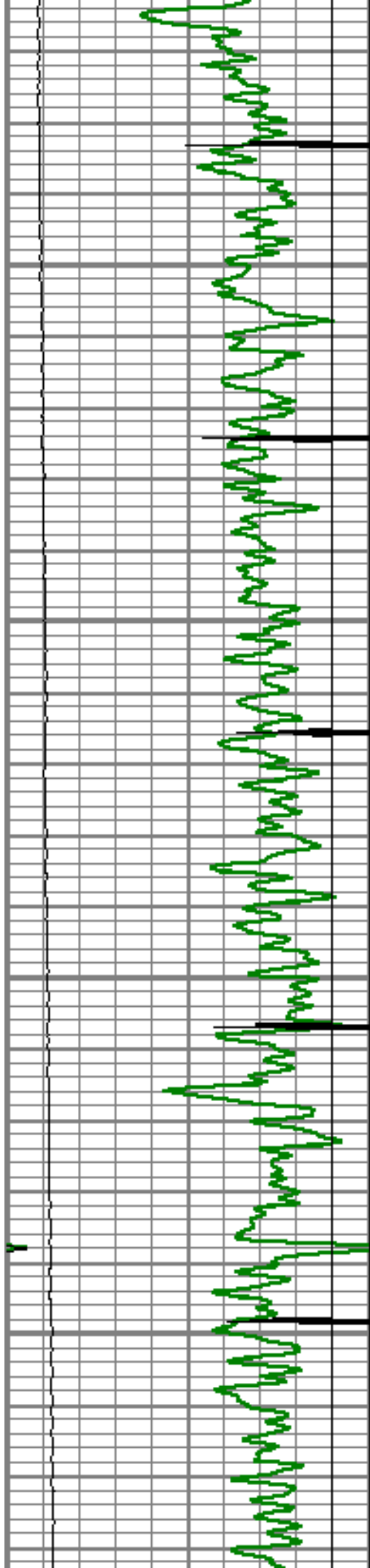

7000

7050

7100

7150

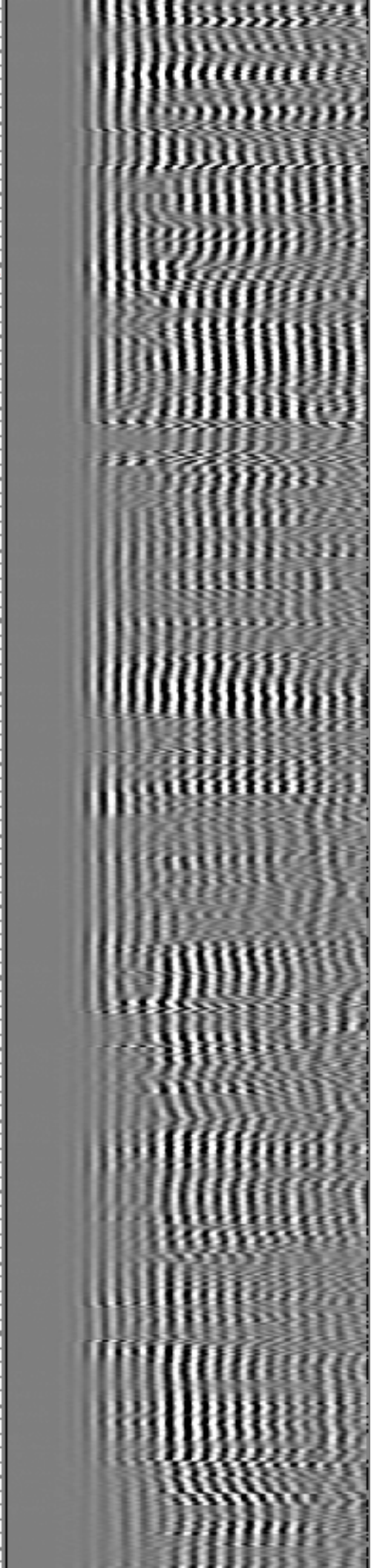
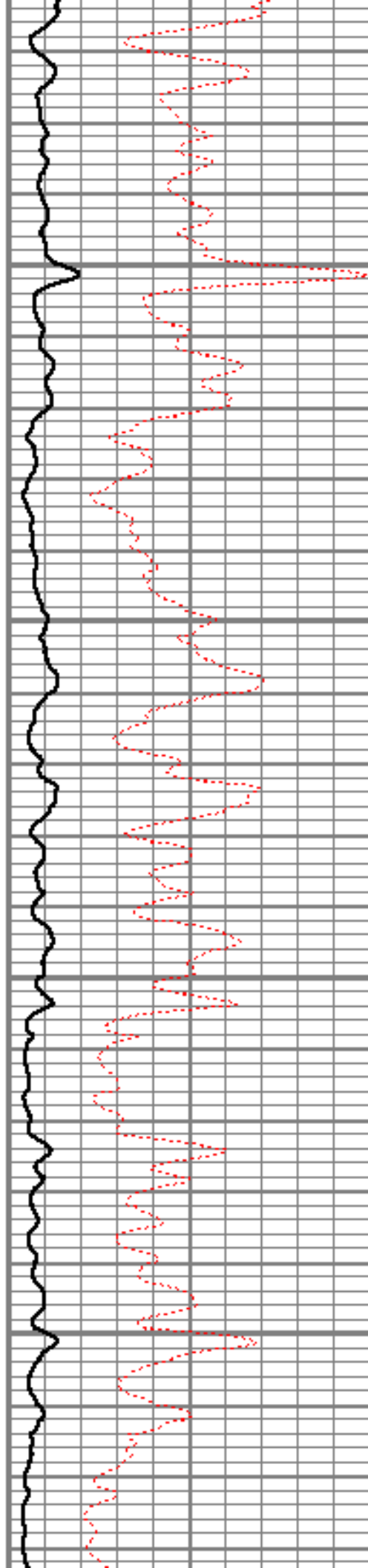

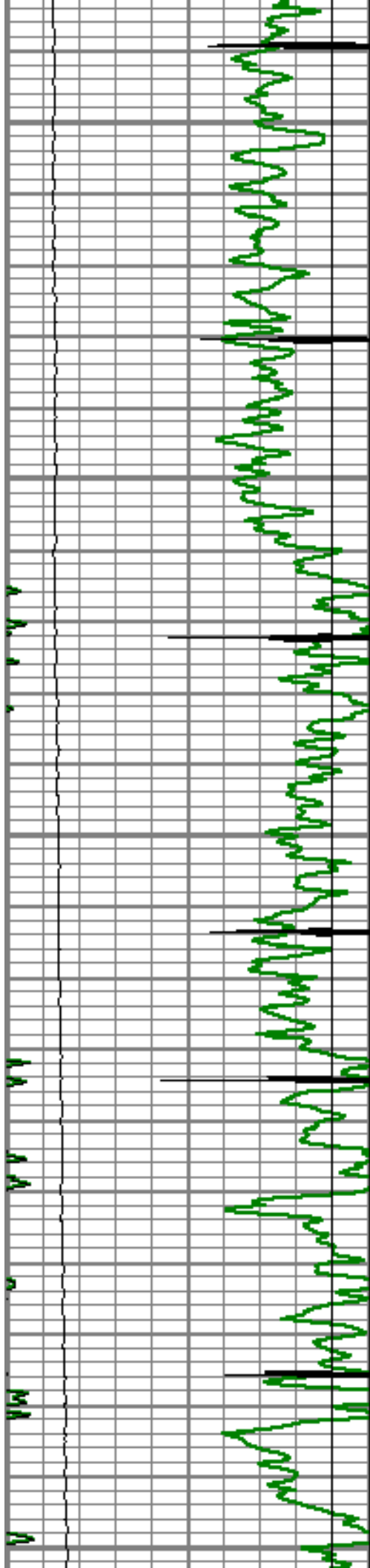

7200

7250

7300

Short Joint

7350

7400

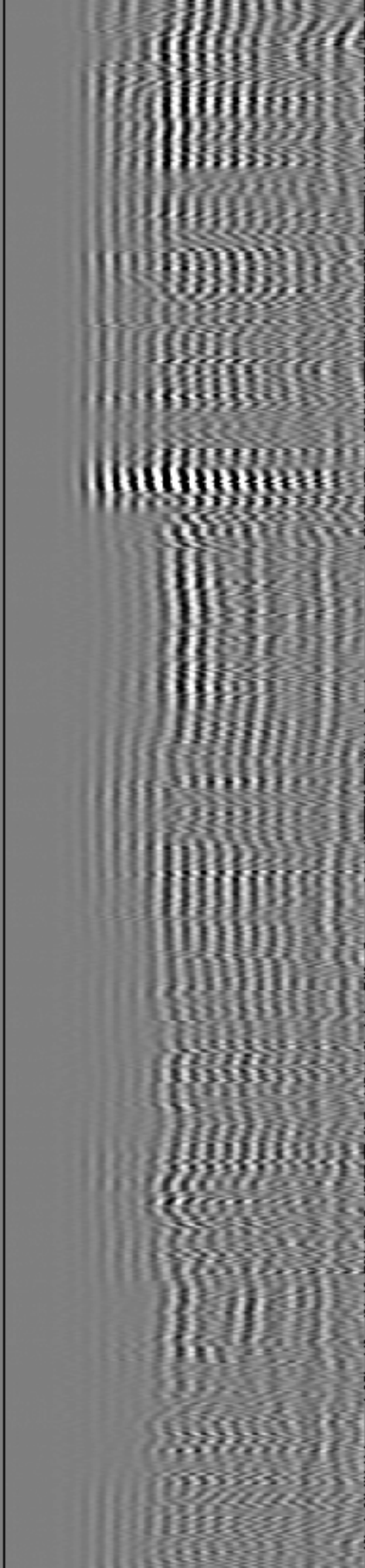
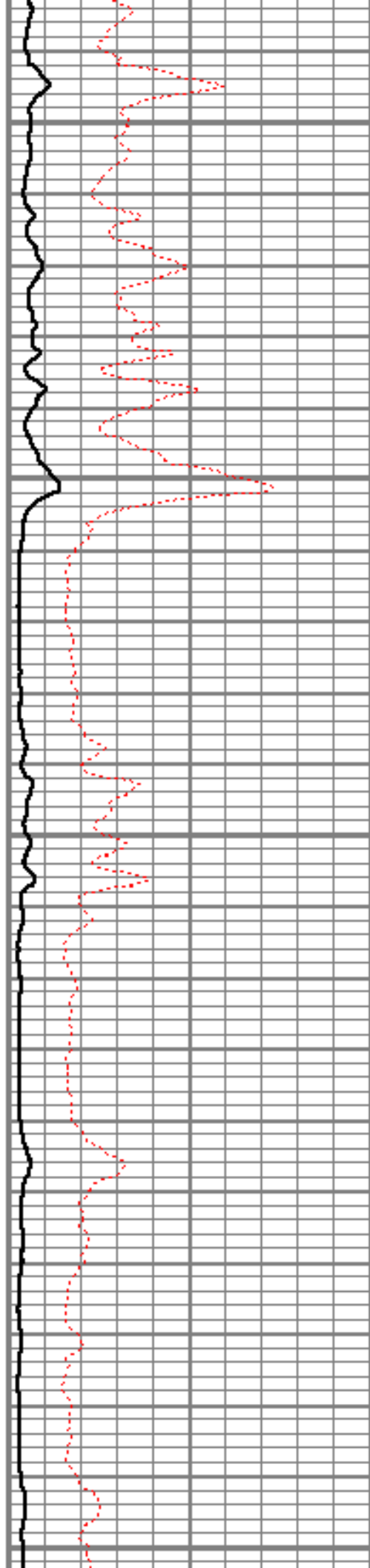

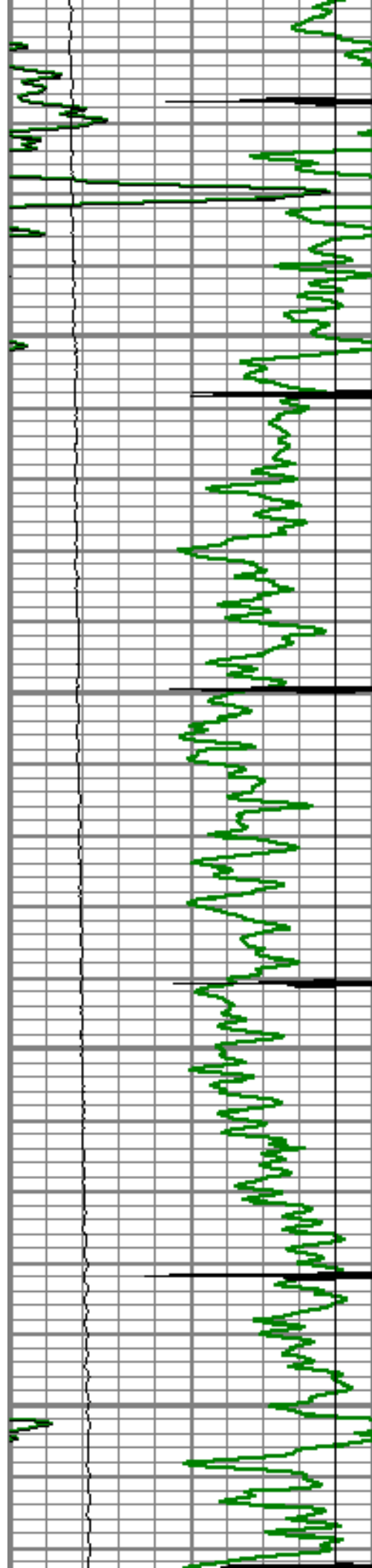

7450

7500

7550

7600

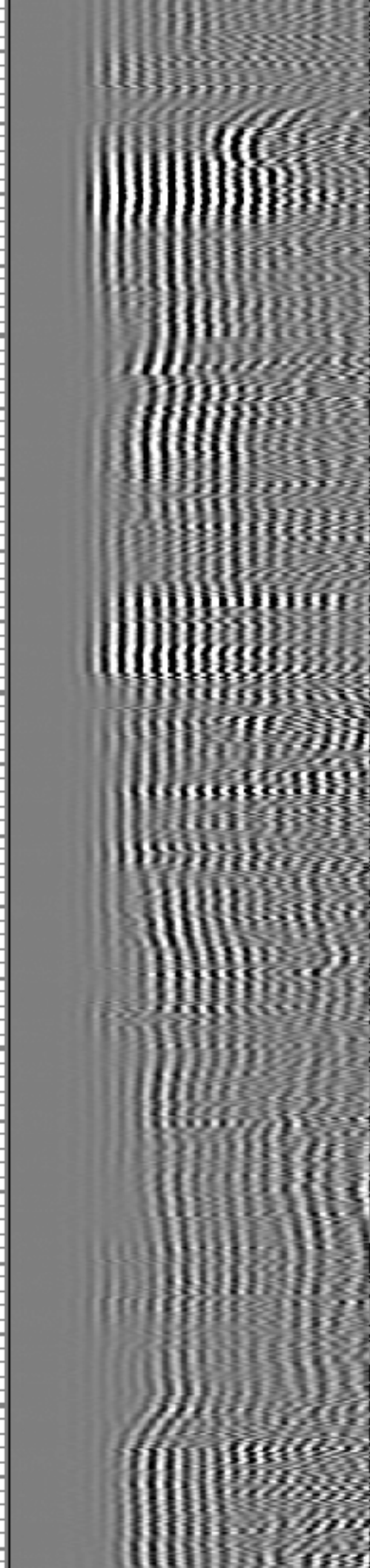
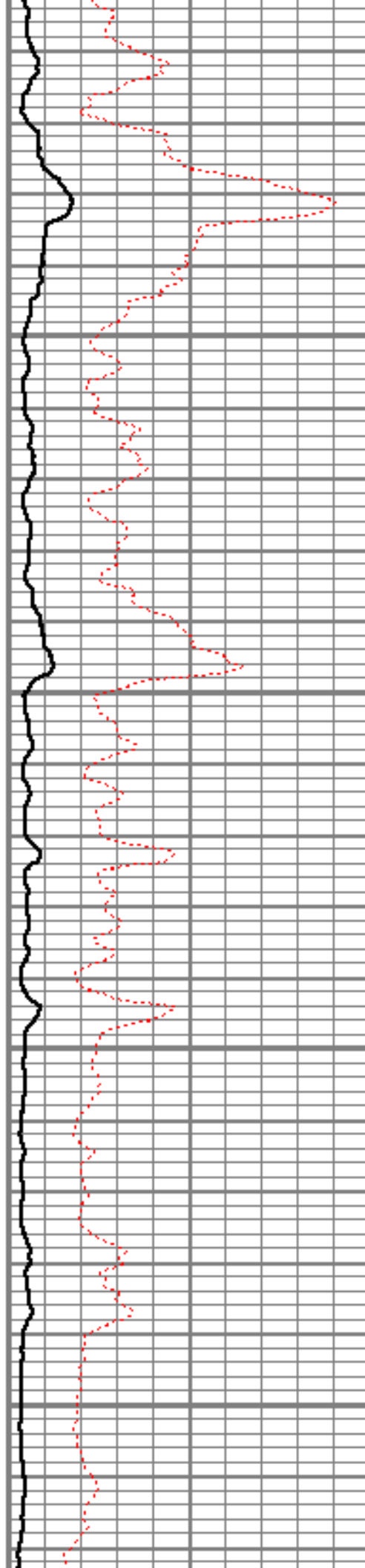

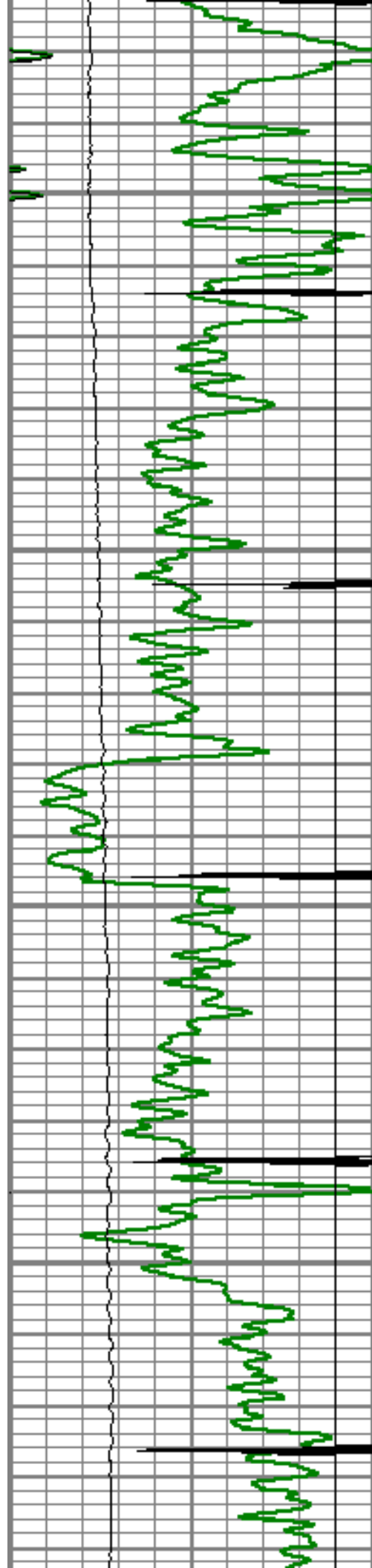

7650

7700

7750

7800

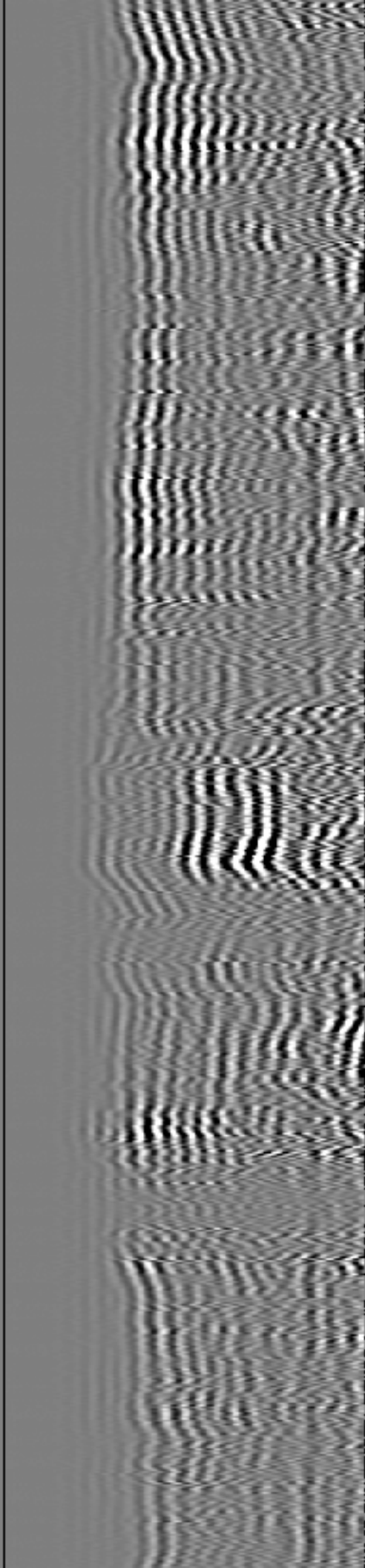
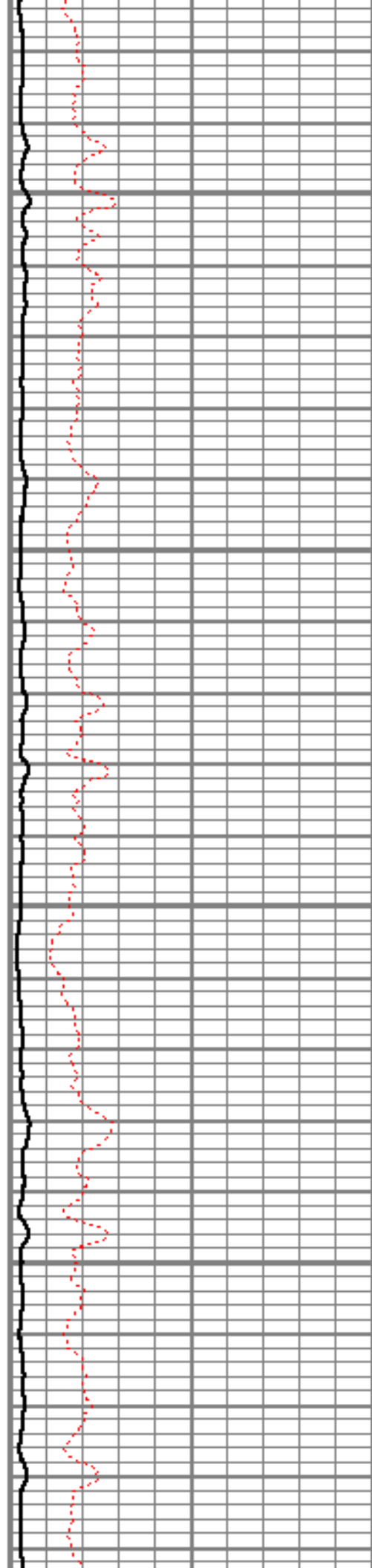

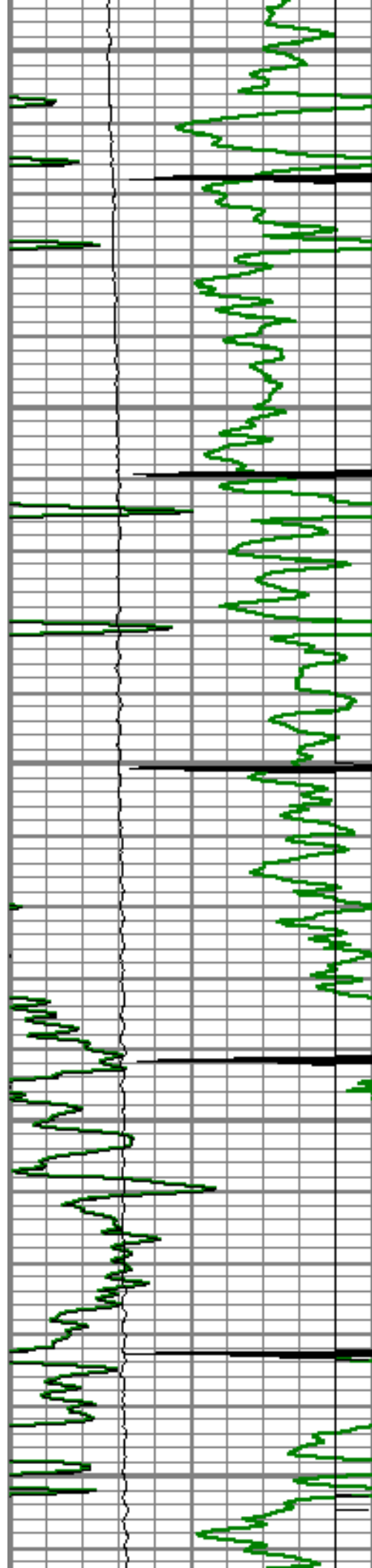

7850

7900

7950

8000

8050

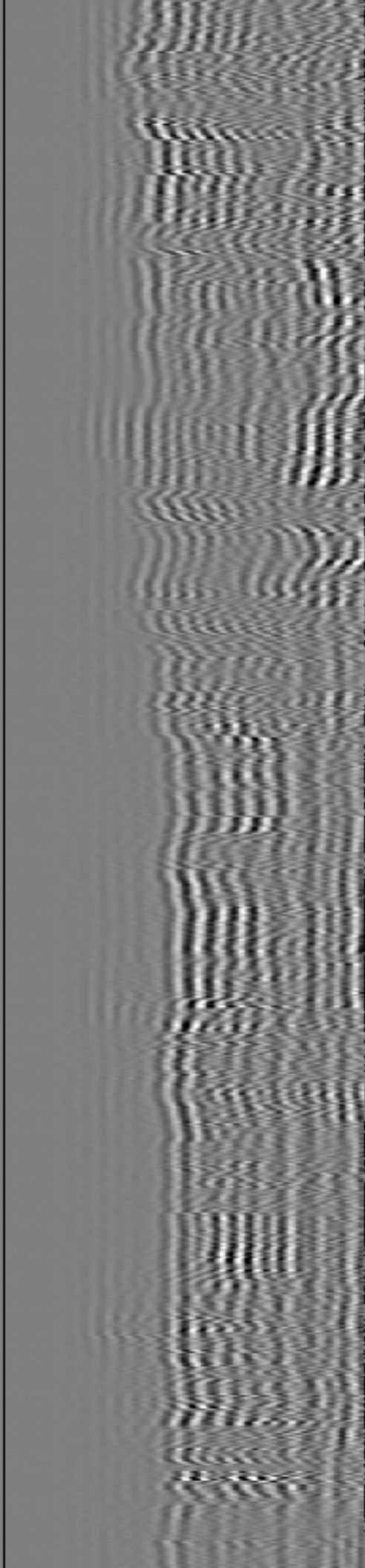
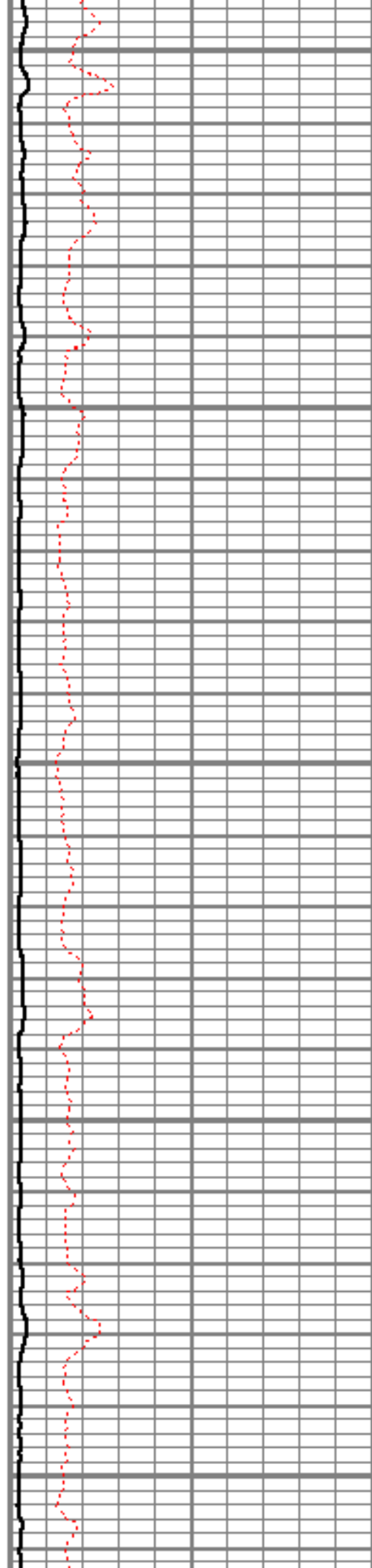

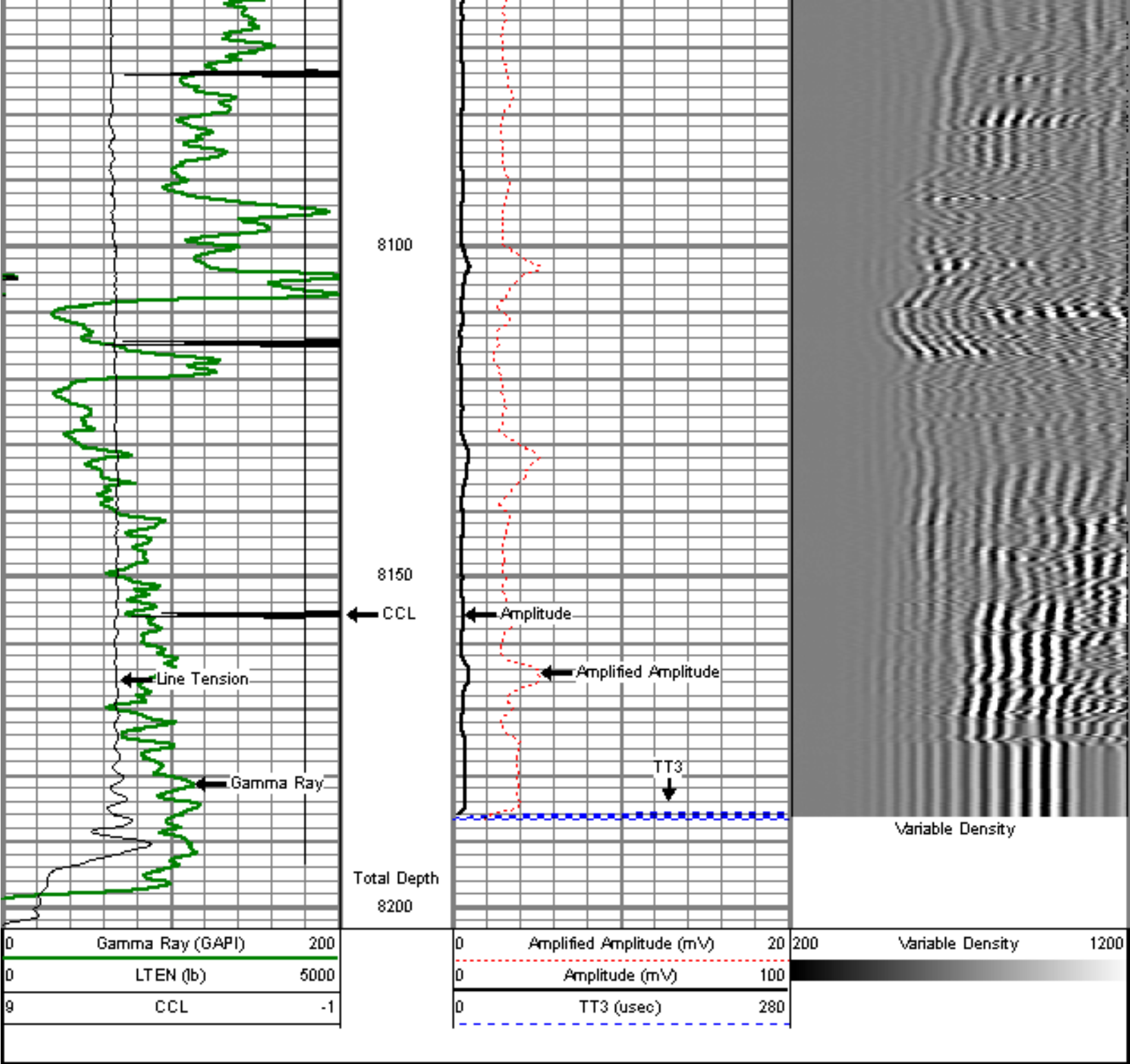

Sensor	Offset (ft)	Schematic	Description	Len (ft)	OD (in)	Wt (lb)
			titan Titan Cable Head Go Pils.	1.02	1.44	1.50
			Centralizer-Probe (CENT-PROBE-1) Probe Bow-spring Centralizer	2.88	2.75	10.00

WVF3	16.56		CBL-PRB_CBL_DIGITAL (PRB_CBL_DIG_28.7711) Probe 2.75" Dial Receiver Bond	2.75	60.00
WVF5	15.56				
			Centralizer-Probe (CENT-PROBE-2) Probe Bowspring Centralizer	2.88	10.00
CCL	8.21		CCL-PRB_CCL_2MAG (PRB_CCL_2MAG_02.02) Probe 2 MagnetCCL	2.75	
			GR-PROBE_GR (PRB_GR_275_01) Probe stand alone Gamma Ray Tool	4.54	30.00
GR	3.63				
			TEMP-Comprobe (TEMP_CMPRB_1375_012.88) Portable probe Temp tool	1.38	15.00
TEMP	0.17				
Dataset: rasmussen 0-6-19.db: field/well/run1/pass50H Total Length: 24.98 ft Total Weight: 126.50 lb O.D.: 2.75 in					



Company ENCANA OIL & GAS (USA) INC.
 Well RASMUSSEN 0-6-19
 Field WATTENBERG
 County WELD
 State COLORADO