



**LAMP RYNEARSON
& ASSOCIATES**
ENGINEERS | SURVEYORS | PLANNERS

4715 Innovation Drive, Suite 100
Fort Collins, Colorado 80525
[P] 970.226.0342
[F] 970.226.0879
www.LRA-Inc.com

April 30, 2012

Mr. Thomas Kerr, Interim Director
Colorado Oil and Gas Conservation Commission
1120 Lincoln Street, Suite 801
Denver, Colorado 80203

**Re: COGCC Rules 318A(l).a.(4)D and 318A(l).e.(6)
Horizontal Wellbore Spacing Unit Notice
Well: Bestway 12-2
Township 5N, Range 66W, 6th PM
Surface Location: Section 2, Northeast Quarter
Bottom Hole Location: Section 2, Northwest Quarter
Greeley, Colorado**

Dear Mr. Kerr:

Mineral Resources is submitting an Application for Permit to Drill for the above referenced horizontal well. Rule 318A(l).a.(4)D states that where a drilling and spacing unit does not exist for a horizontal well, a horizontal wellbore spacing unit shall be designated by the operator for each proposed horizontal well.

The proposed wellbore spacing unit for the above referenced well is the north half of Section 2 Township 5N, Range 66W of the 6th PM containing 320 acres.

Pursuant to Rule 318A(l).e.(6), notice shall be given by certified mail by the operator of a proposed horizontal wellbore spacing unit to all owners in the proposed horizontal wellbore spacing unit. Each owner shall then have a thirty (30) day period after receipt of such notice to object.

Mineral Resources hereby certifies to the director that Mineral Resources owns 100% of the leasehold in the proposed spacing unit for the above referenced well. As operator of the proposed well and owner of 100% of the leasehold, the notice required in Rule 318A(l).e.(6) is not applicable.

Mineral Resources respectfully requests that the COGCC review the enclosed information and approve the horizontal wellbore spacing unit and Application for Permit to Drill for the above referenced well. Thank you for your attention to this matter. Please contact Lamp Ryneearson and Associates at (970) 226-0342 with any questions or concerns.

Sincerely,

LAMP, RYNEARSON & ASSOCIATES, INC.

Erin K. Mathews, PE
Designated Agent
Mineral Resources, Inc.

Leaving a Legacy of Enduring Improvements to Our Communities - PURPOSE STATEMENT

ENGINEERS

SURVEYORS

PLANNERS

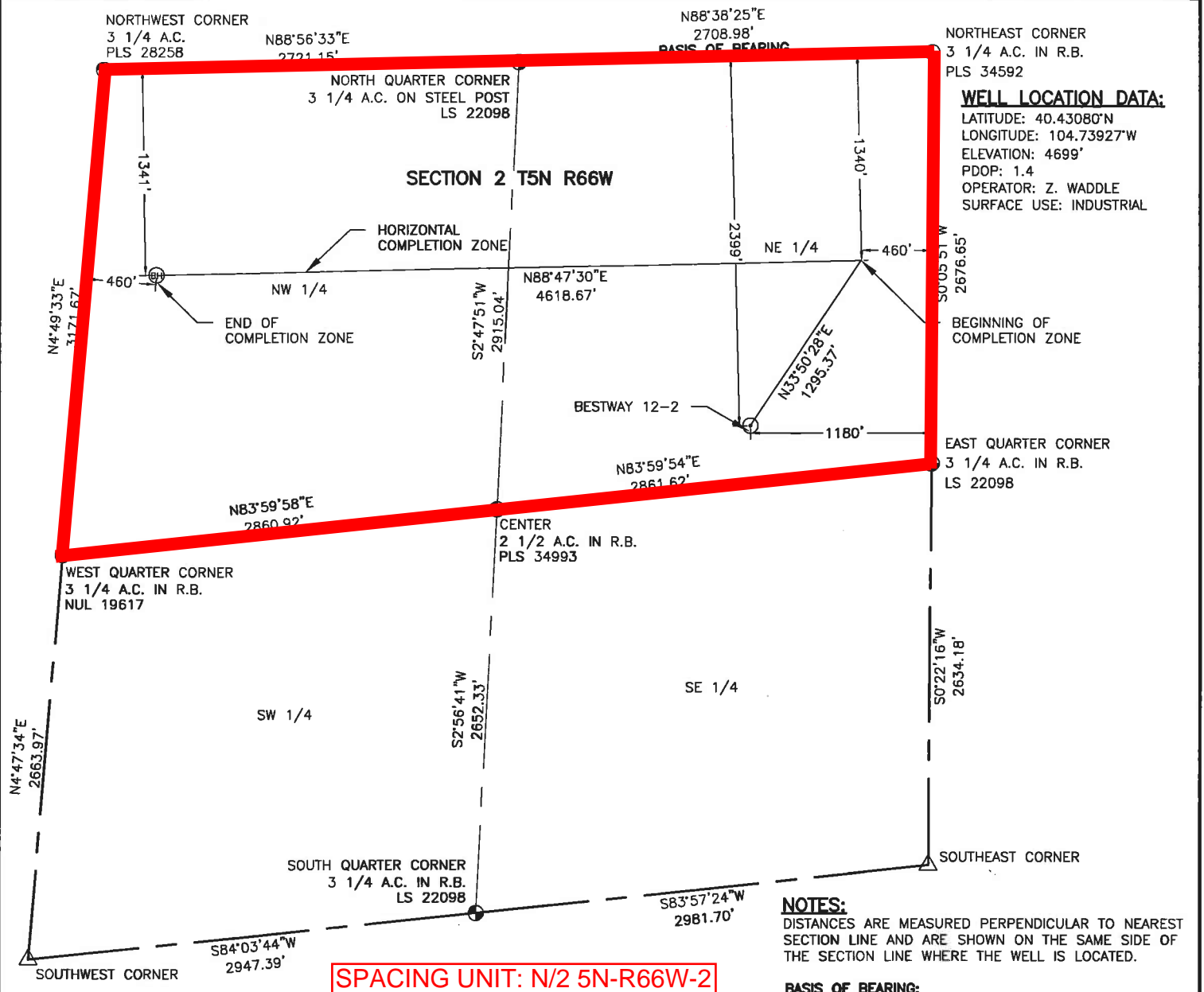

LAND SURVEYOR'S CERTIFICATION

LAMP, RYNEARSON & ASSOCIATES, INC., OF FT. COLLINS, COLORADO HAS IN ACCORDANCE WITH A REQUEST FROM COLLIN RICHARDSON FOR MINERAL RESOURCES, INC., DETERMINED THE SURFACE LOCATION OF THE WELL DESIGNATED AS BESTWAY 12-2 TO BE 2399' FROM THE NORTH LINE AND 1180' FROM THE EAST LINE OF SECTION 2, TOWNSHIP 5 NORTH, RANGE 66 WEST OF THE 6TH P.M., WELD COUNTY, COLORADO.

DAVID JOHN BERGLUND
 COLORADO PLS 38199
 DATE OF SURVEY: 8/19/2010 (SECTION CONTROL)
 DATE OF SURVEY: 5/18/2011 (WELL LOCATION)



LAMP RYNEARSON & ASSOCIATES

4715 Innovation Drive 970.226.0342 | P
 Fort Collins, CO 80525 970.226.0879 | F
 www.LRA-Inc.com

Proposed Well Location Exhibit
 Bestway 12-2
 1 of 1

drawn by KJW	date 2/10/12	cogcc id	project - task number 0210013.00	book and page MR-01 5-6	surface - location SE/4, NE/4, SEC 2 T5N R66W
path\filename P:\Engineering\0210013 MRI_Bestway\DRAWINGS\EXHIBITS\0210013EXWPP.dwg					