

WELLBORE DIAGRAM
CURRENT STATUS

806' FNL & 1203' FWL

Operator:	Koch Exploration Company
Well Name:	WRD FED 5-29
Lease Number:	COC38330
Location:	NWNW Sec 29, T2N R97W
Field:	White River Dome
County, State:	Rio Blanco, CO
API Number:	05-103-09876
Diagram Date:	3/28/2012

Well History

Spud Date:	8/3/1998
Date TD Reached:	8/7/1998
Completion Date:	8/31/1998
Recomplete:	8/14/2001
	12/3/2001

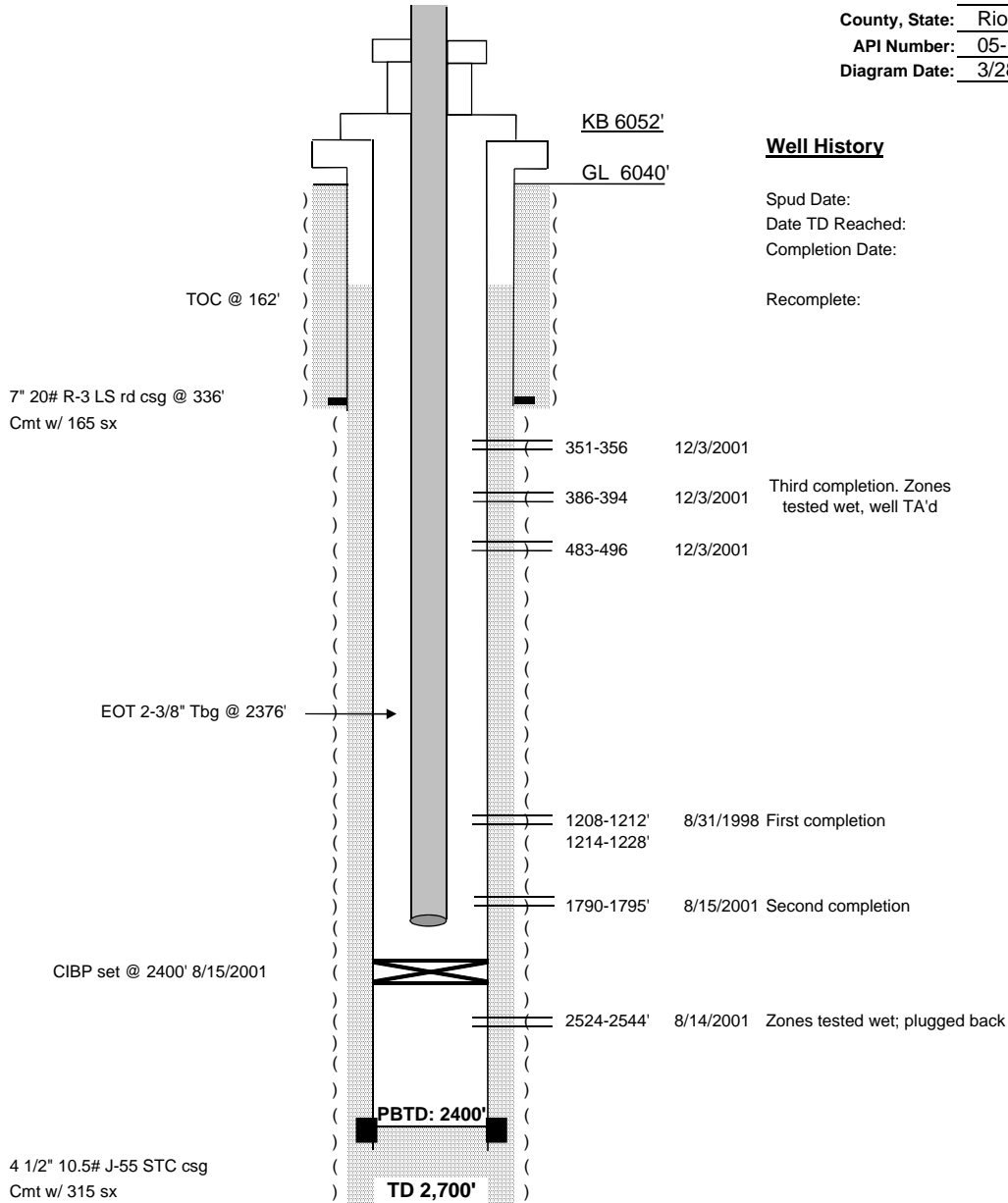

4 1/2" 10.5# J-55 STC csg
Cmt w/ 315 sx