

River Ranch C-1H

Unit Boundary Location Plat

Section 8 and Section 9, Township 6 South, Range 92 West of the 6th. P.M.

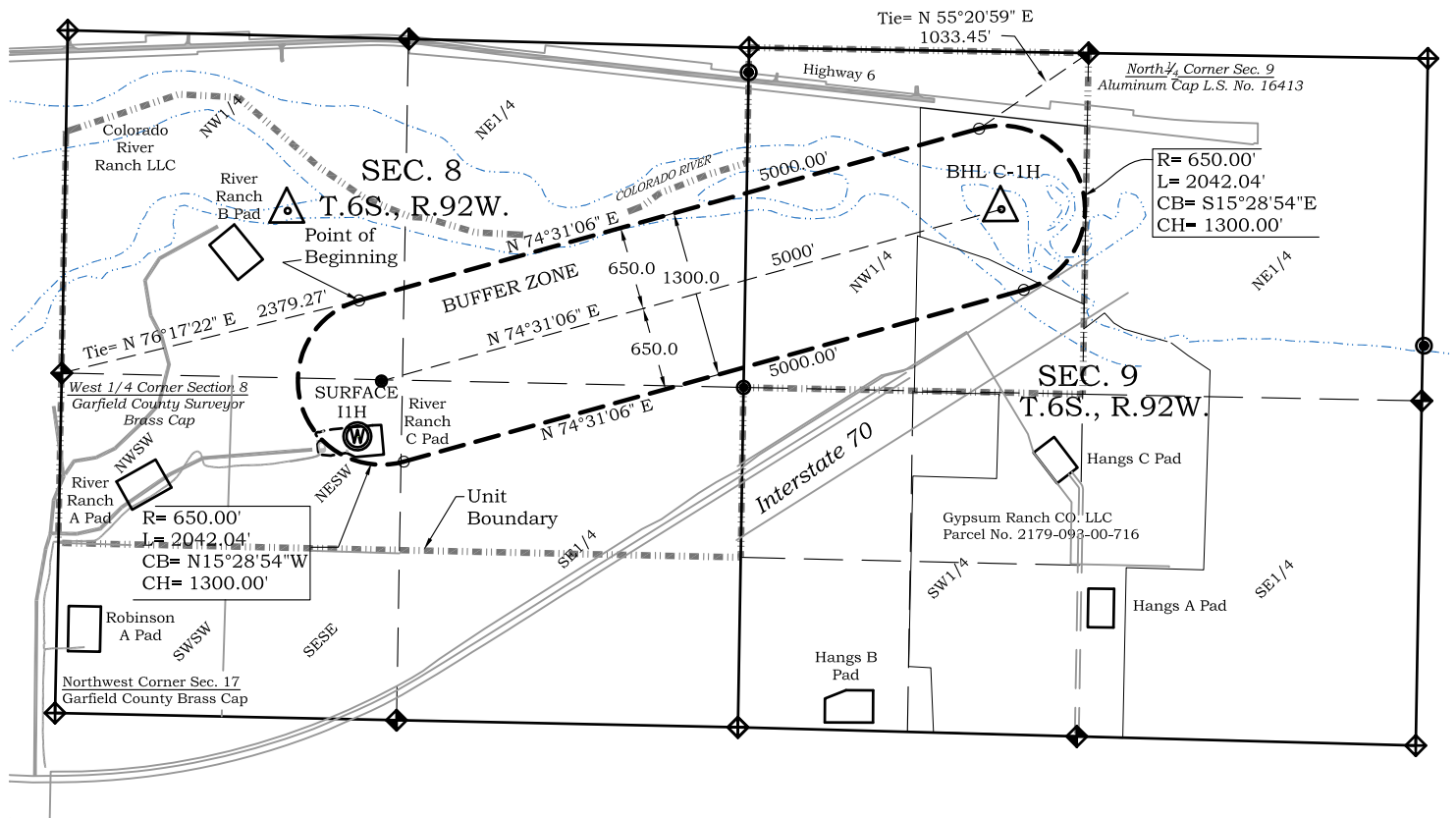
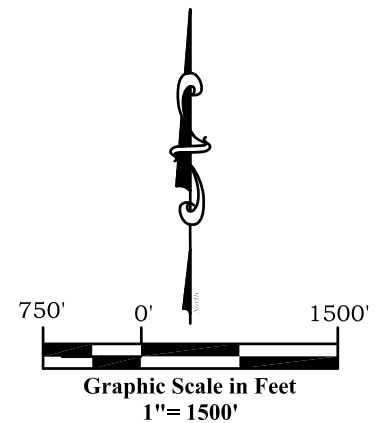

A TRACT OF LAND SITUATE IN SECTION 8 AND IN THE NW $\frac{1}{4}$ OF SECTION 9, TOWNSHIP 6 SOUTH, RANGE 92 WEST OF THE 6TH PRINCIPAL MERIDIAN, COUNTY OF GARFIELD, STATE OF COLORADO. SAID TRACT OF LAND BEING MORE PARTICULARLY DESCRIBED AS FOLLOWS:

COMMENCING AT THE WEST $\frac{1}{4}$ CORNER OF SAID SECTION 8, A GARFIELD COUNTY SURVEYOR BRASS CAP IN PLACE; THENCE N76°17'22"E A DISTANCE OF 2379.27 FEET TO THE TRUE POINT OF BEGINNING; THENCE N74°31'06"E A DISTANCE OF 5000.00 FEET; FEET; (WHENCE THE NORTH $\frac{1}{4}$ CORNER OF SAID SECTION 9 BEARS N55°20'59"E 1033.45 FEET) THENCE ALONG A CURVE TO THE RIGHT HAVING A RADIUS OF 650.00 FEET, AN ARC LENGTH OF 2042.04 FEET (CHORD BEARS S15°28'54"E 1300.00 FEET); THENCE S74°31'06"W A DISTANCE OF 5000.00 FEET; THENCE ALONG A CURVE TO THE RIGHT HAVING A RADIUS OF 650.00 FEET, AN ARC LENGTH OF 2042.04 FEET (CHORD BEARS N15°28'54"W 1300.00 FEET) TO THE POINT OF BEGINNING, SAID TRACT OF LAND CONTAINING 179.691 ACRES MORE OR LESS.



River Valley Survey, Inc.
110 East 3rd. Street, Suite 213
Rifle, Colorado 81650
Ph: 970-379-7846

Project: River Ranch C Pad **Proj. No.** 06001-52

Field Date: 03-23-12

Date: 04-10-12

Scale: 1"= 1500'

Sheet: 4 of 12

Well Location Plat
Prepared For Antero Resources

Situate In:
NE $\frac{1}{4}$ SW $\frac{1}{4}$ Section 8, T6S., R. 92 W.
of the 6th P.M., Garfield County,
Colorado



Graphic Scale in Feet
1"=2000'

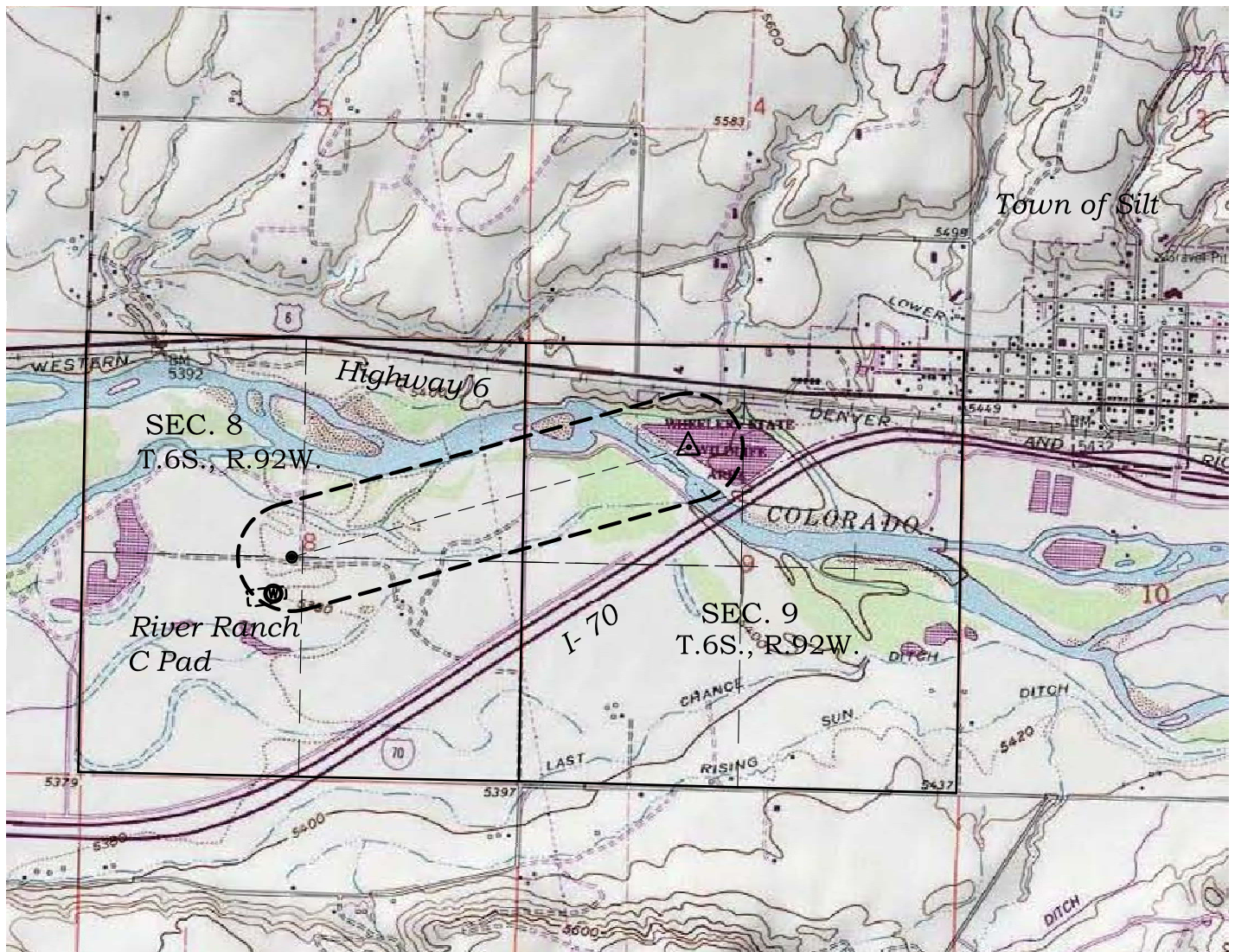

Situate In:
NE $\frac{1}{4}$ SW $\frac{1}{4}$ Section 8, T6S., R. 92 W.
of the 6th P.M., Garfield County,
Colorado

