

Brian T. Brinkman—On behalf of ~~ALLAN~~, Inc.  
Colorado Licensed Professional Land Surveyor No. 38175  
DATE: 2/8/2012  
PROJECT#: 2012020

Lat40°, Inc. 1635 Foxtrail Drive, Suite 325 Loveland, CO 970-776-3321

# SITE SKETCH

WELLS RANCH AA14-67-1HN

SECTION: 14  
TOWNSHIP: 6N  
RANGE: 63W

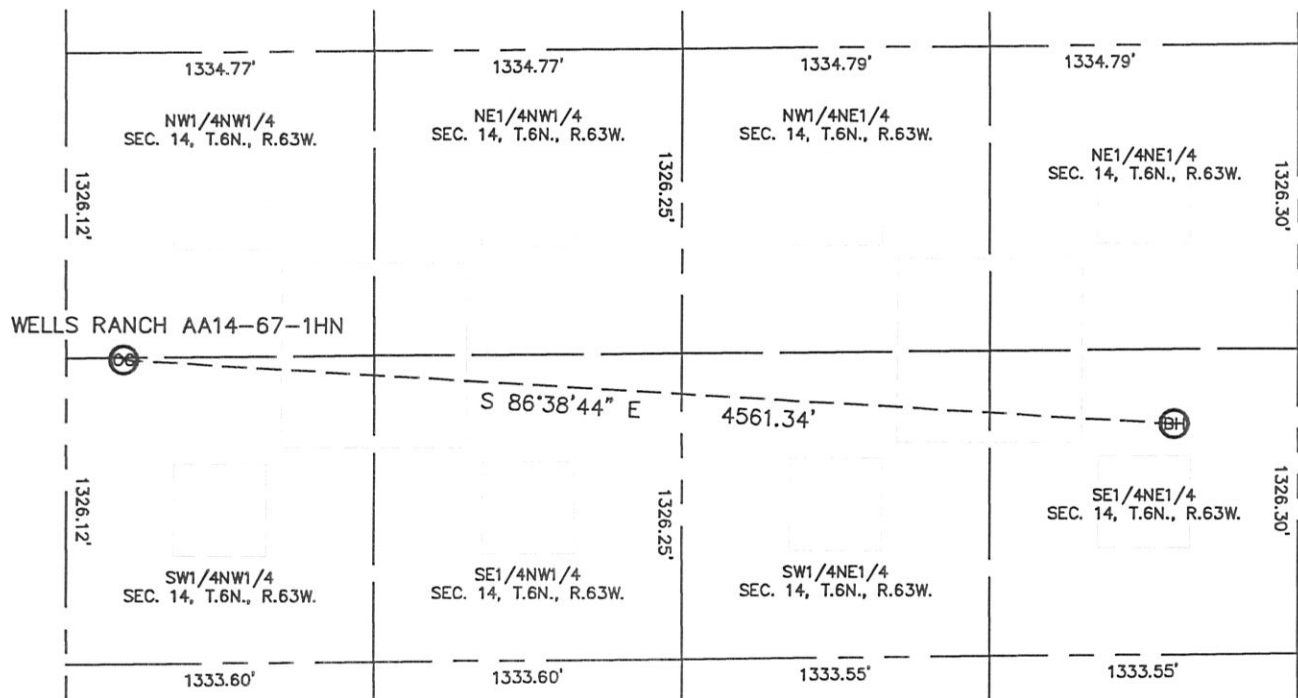

NOTE: NO EXISTING WELLS ALONG PROPOSED WELL BORE

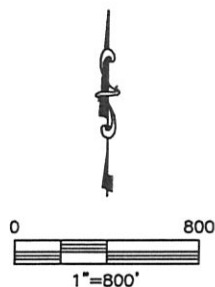

DATE: 2/8/2012  
PROJECT#: 2012020