

# Location Drawing SLANOVICH #34-27

## Horizontal Well Pad

NW¼ SE¼ SECTION 27, TOWNSHIP 19 SOUTH, RANGE 70 WEST OF THE 6TH PRINCIPAL MERIDIAN

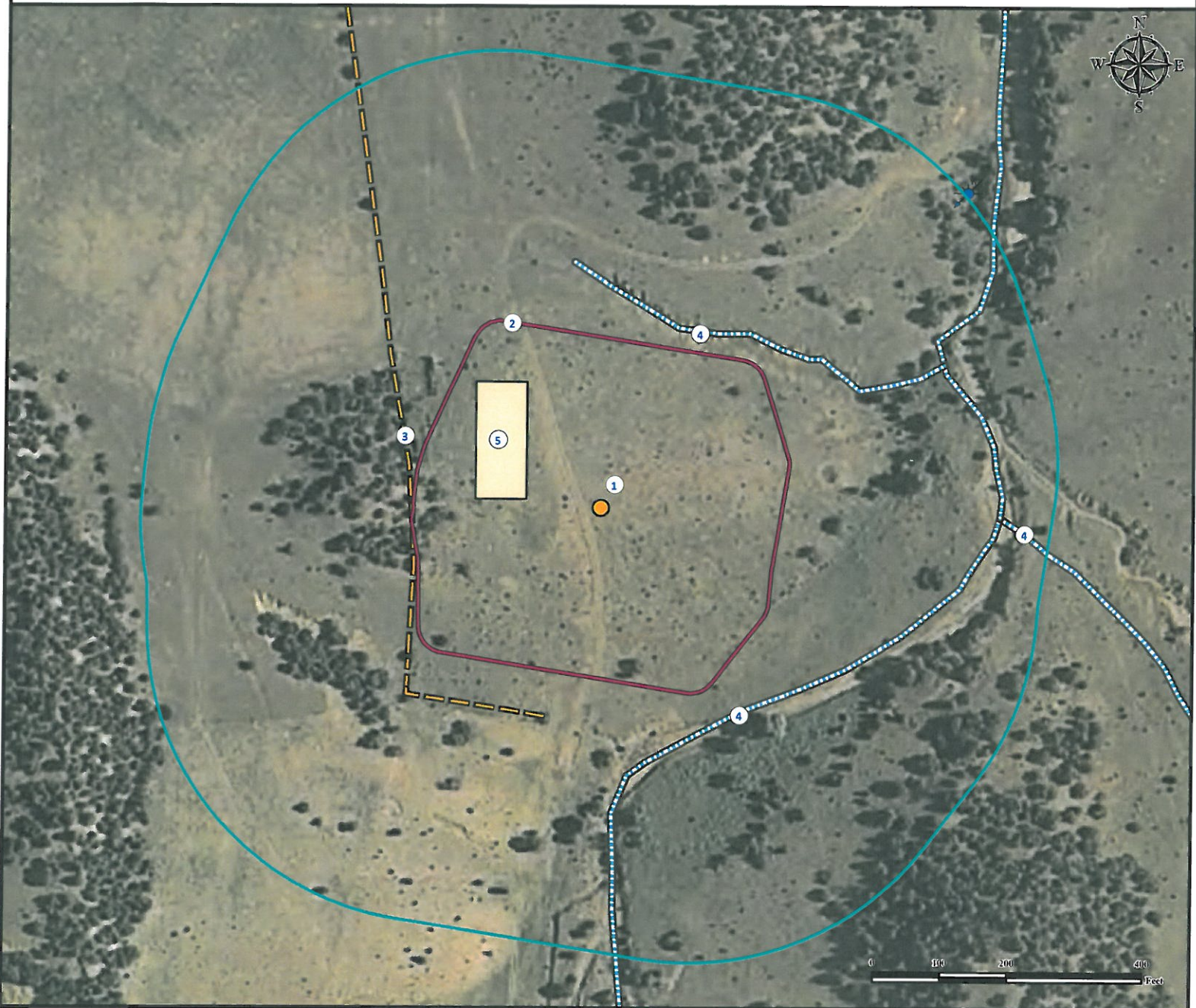

1. Proposed well SLANOVICH #34-27.

4. Intermittent streams are  $\pm 286'$  NE,  $\pm 367'$  SE and  $\pm 590'$  E.

2. Operational Disturbance area.

5. Proposed Facility is to be  $\pm 111'$  NW.

3. Fence is  $\pm 281'$  SW.

### Legend

- |               |                  |                     |
|---------------|------------------|---------------------|
| Proposed Well | Disturbance Area | Proposed Facility   |
| Water Well    | 400' Radius      | Fence               |
|               |                  | Intermittent Stream |

### Reference Location

\*\* All Measurements are Made from  
Reference Well SLANOVICH #34-27\*\*

Lat: 38.363705° Long: -105.207263° (NAD83)  
Elevation: 5758 Feet

Surface Use: Rangeland



Use our resources to find yours!  
[www.petro-fs.com](http://www.petro-fs.com)  
(303) 928-7128

Field Date: 02/24/2012  
Drafting Date: 03/29/2012  
Drafter: DMM  
Checked By: BHF

### Data Sources:

- Aerial NAIP (2009)  
- Intermittent stream NHD  
- Water wells CDOWR

Prepared for:

**WINN EXPLORATION  
Co., INC.**