

ACCESS ROAD MAP

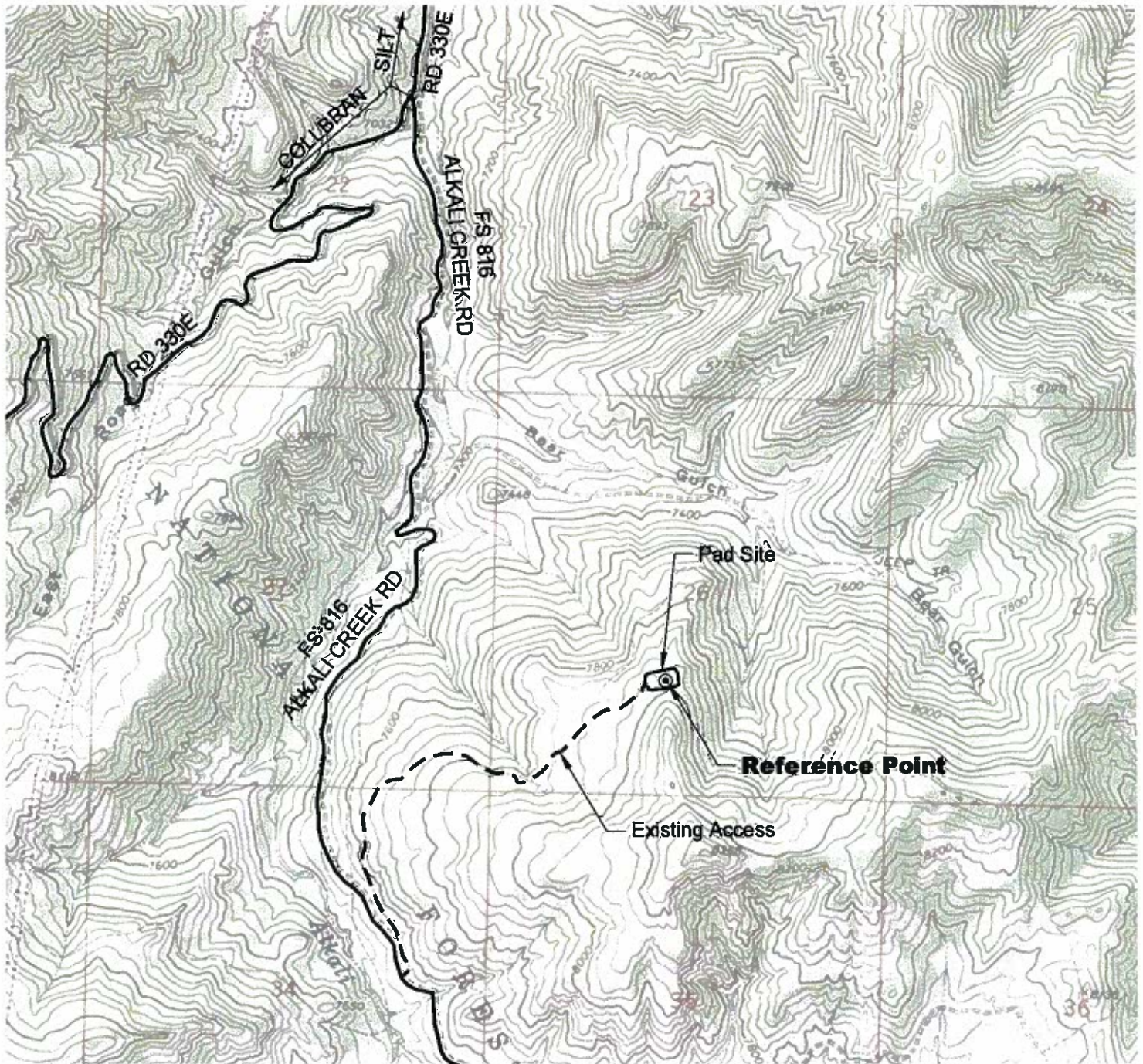

DRIVING DIRECTIONS:

From Town of Silt, Exit 97 on I-70
 Intersection of 9th Street & River Frontage Rd;
 East on River Frontage Rd
 MP 0.4 Right on CR 311
 MP 1.0 Right on Dry Hollow Rd
 MP 1.7 Road Veers Left, Continue SW on Dry Hollow Rd
 MP 8.5 Left on Maxfield Rd
 MP 9.4 Left on CO Hwy 327

MP 10.1 Right on CR 342; Continue South on CR 342
 MP 15.6 Cross County Line; road becomes Mesa
 County Rd 330E
 MP 17.0 Left on FS 816 (Alkali Creek Rd)
 MP 19.4 Left on access to Hells Gulch Federal 26-11
 pad
 MP 20.7 Hells Gulch Federal 26-11 Pad

11/22/11



North

0 2000 4000

Graphic Scale In Feet
 1 Inch = 2000 feet



LAND SURVEYING AND MAPPING
 LAFAYETTE - WINTER PARK
 Ph 303 666 0379 Fx 303 665 6320

OXY USA, INC
HELLS GULCH FEDERAL 26-11 PAD

NE1/4 SW1/4 SECTION 26 T8S R92W
6th PM MESA COUNTY COLORADO