

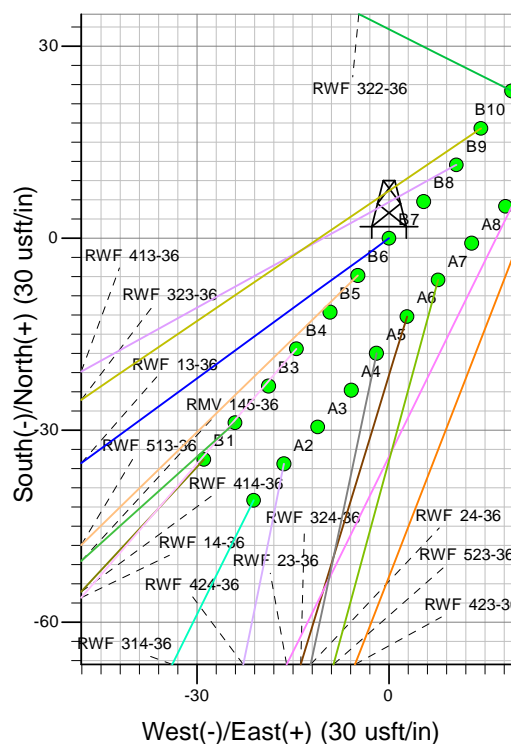

Well Name: RWF 13-36  
Surface Location: RWF 33-36 Pad - west  
North American Datum 1983 , US State Plane 1983 , Colorado Central Zone  
Ground Elevation: 6528.00

+N/-S 0.00 +E/-W 0.00 Northing 1609039.50 Easting 2340525.10 Latitude 39° 28' 56.289 N Longitude 107° 50' 12.139 W Slot B7  
KELLY BUSHING @ 6554.00usft (SSD 576)

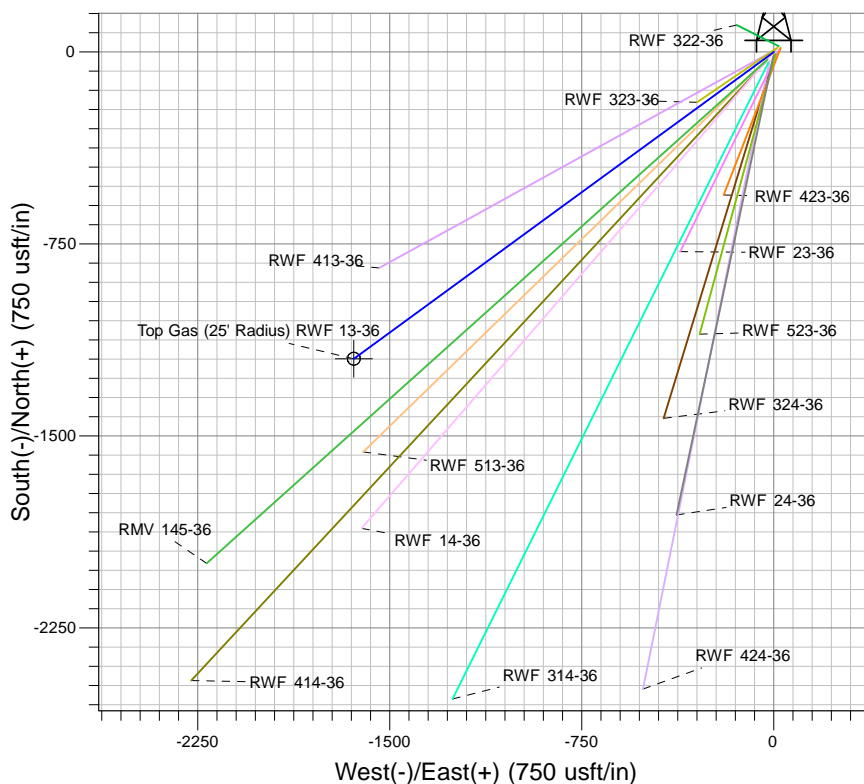
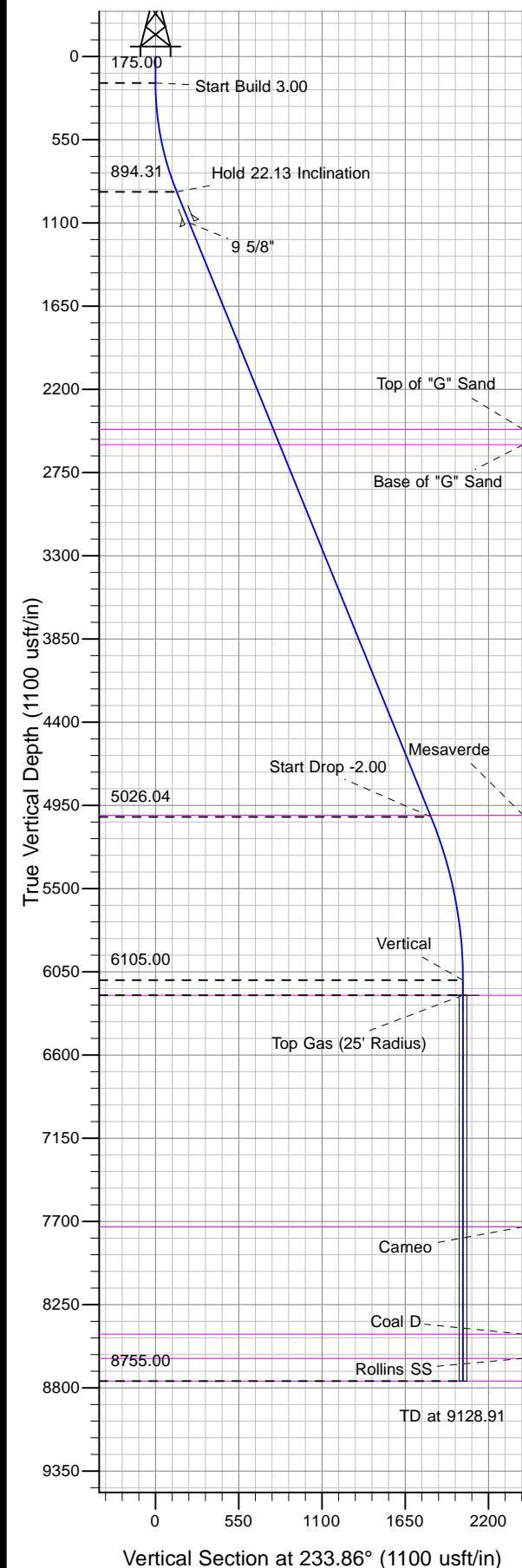

Project: RU 36-06S-094W  
Site: RWF 33-36 Pad - west  
Well: RWF 13-36  
Plan #3 27Mar12 kjs

**M** Azimuths to True North  
Magnetic North: 10.41°  
Magnetic Field  
Strength: 52408.4snT  
Dip Angle: 65.80°  
Date: 4/5/2010  
Model: IGRF2005-10

#### ANNOTATIONS

MD	Inc	Azi	TVD	+N/-S	+E/-W	Vsect	Departure	Annotation
175.00	0.00	0.00	175.00	0.00	0.00	0.00	0.00	Start Build 3.00
912.50	22.13	233.86	894.31	-82.93	-113.58	140.63	140.63	Hold 22.13 Inclination
5372.66	22.13	233.86	5026.04	-1073.54	-1470.24	1820.46	1820.46	Start Drop -2.00
6478.91	0.00	0.00	6105.00	-1197.94	-1640.60	2031.41	2031.41	Vertical
6578.91	0.00	0.00	6205.00	-1197.94	-1640.60	2031.41	2031.41	Top Gas
9128.91	0.00	0.00	8755.00	-1197.94	-1640.60	2031.41	2031.41	TD at 9128.91