



CEMENT BOND LOG

Mesa Wireline

Company	BAYSWATER EXPLORATION AND PRODUCTION		
Well	NC FARMS 15-32		
Field	WATTENBERG		
County	WELD		
State	CO		
Company BAYSWATER EXPLORATION AND PRODUCTION		Other Services	
Well NC FARMS 15-32		NONE	
Field WATTENBERG			
County WELD		State CO	
Location:	API # : 05-123-34789-0000		Elevation K.B. 4818 D.F. 4817 G.L. 4804'
SHL: 185' FSL & 785' FEL SESE			
SEC: 32 TWP: 7N RGE: 64W			
Permanent Datum GROUND LEVEL Elevation 7454'			
Log Measured From KELLY BUSHING = 14'			
Drilling Measured From KB			

Date	23 FEB 2012				
Run Number	ONE				
Depth Driller	7458'				
Depth Logger	7390'				
Bottom Logged Interval	7390'				
Top Log Interval	600'				
Open Hole Size	7.875"				
Type Fluid	WATER				
Density / Viscosity	~8.34 PPG				
Max. Recorded Temp.	242 DegF				
Estimated Cement Top	2850'				
Time Well Ready	N/A				
Time Logger on Bottom	N/A				
Equipment Number	W-061				
Location	AULT, CO				
Recorded By	M. CARPENTER				
Witnessed By	R. PAPE				
Borehole Record					
Run Number	Bit	From	To	Size	Tubing Record
ONE					Weight
					From
					To
Casing Record	Size		Wt/Ft	Top	Bottom
Surface String	8.625"		24#	SURFACE	815'
Prot. String					
Production String	4.5"		11.6#	SURFACE	7441'
Liner					

<<< Fold Here >>>

All interpretations are opinions based on inferences from electrical or other measurements and we cannot and do not guarantee the accuracy or correctness of any interpretation, and we shall not, except in the case of gross or willful negligence on our part, be liable or responsible for any loss, costs, damages, or expenses incurred or sustained by anyone resulting from any interpretation made by any of our officers, agents or employees. These interpretations are also subject to our general terms and conditions set out in our current Price Schedule.

Comments

CORRELATED TO HALLIBURTON SPECTRAL DENSITY DUAL SPACED NEUTRON ARRAY COMPENSATED TRUE RESISTIVITY LOG
SHORT JOINT LOCATED @ 6933' - 6953'
EXCELLENT CEMENT FROM TD TO 2850'
FAIR CEMENT FROM 2850' TO 1250'

WE APPRECIATE YOUR BUSINESS, MESA WIRELINE LLC, GRAND JUNCTION CO. (970) 257-0458



REPEAT PASS

Database File: no farms 15-32 cbl.db
Dataset Pathname: REPEATOH.
Presentation Format: dobl_prb
Dataset Creation: Thu Feb 23 11:28:48 2012 by Calo SCH 110722
Charted by: Depth in Feet scaled 1:240

0	Gamma Ray (GAPI)	200
0	LTEN (lb)	5000
9	CCL	-1

0	Amplified Amplitude (mV)	20	200	Variable Density	1200
0	Amplitude (mV)	100			
0	TT3 (usec)	280			

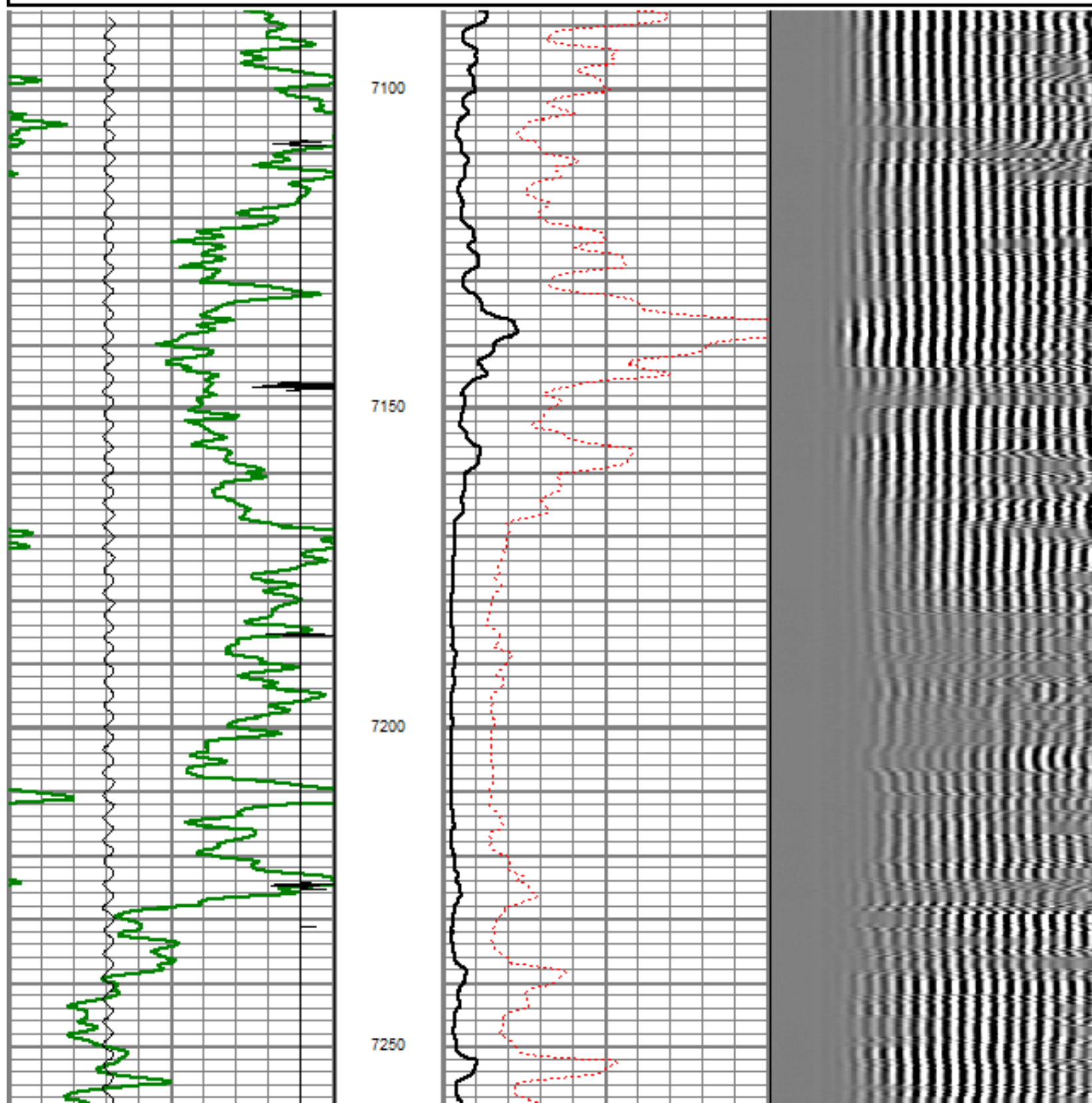

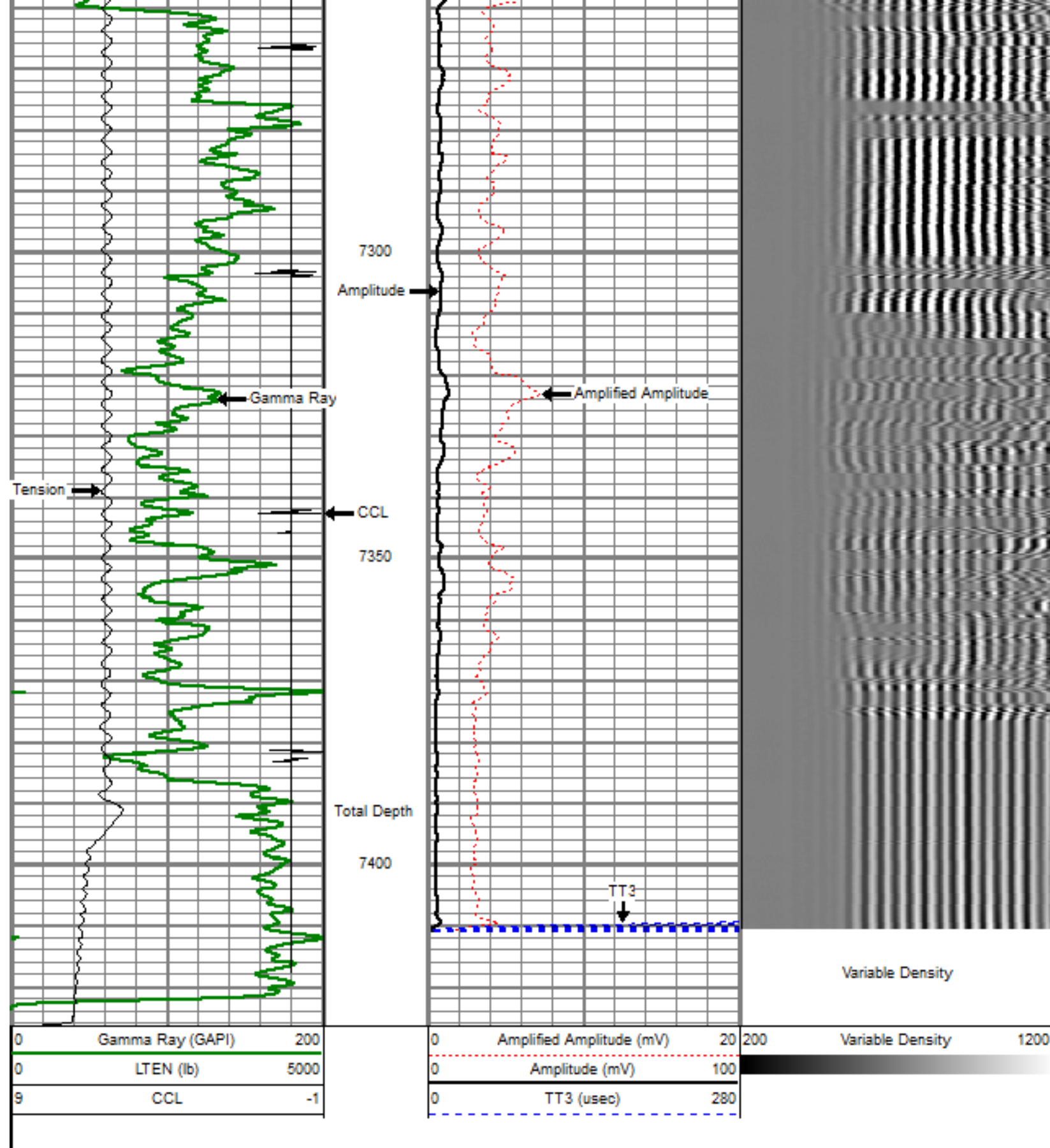

MAIN PASS

SCALE 5" = 100'

Dataset Pathname: pass8OH.5
 Presentation Format: dobl_prb
 Dataset Creation: Thu Feb 23 11:34:02 2012 by Calc SCH 110722
 Charted by: Depth in Feet scaled 1:240

0	Gamma Ray (GAPI)	200
0	LTEN (lb)	5000
2.5	CCL	-1

0	Amplified Amplitude (mV)	20
0	Amplitude (mV)	100
0	TT3 (usec)	280

200	Variable Density	1200
-----	------------------	------

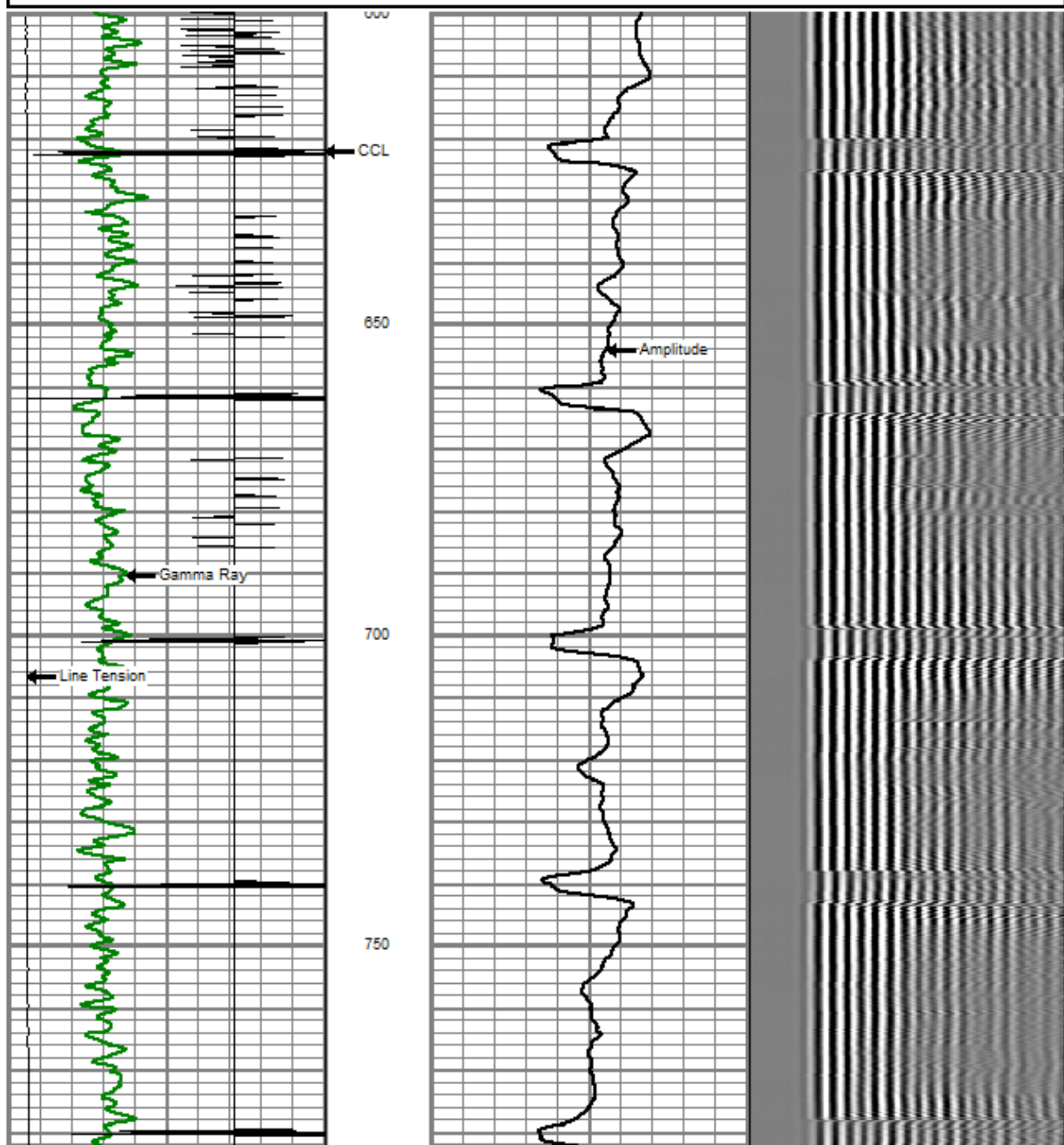

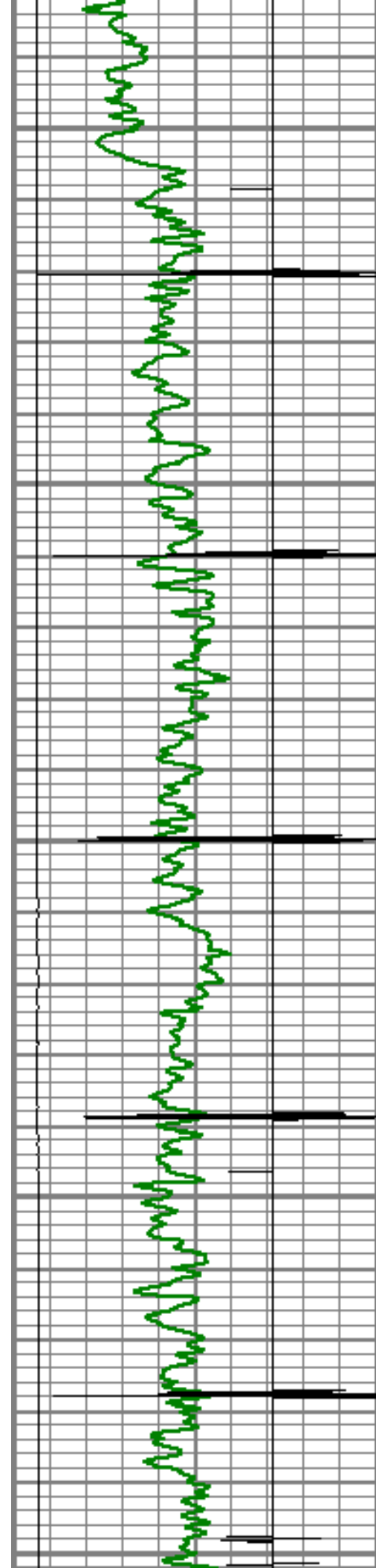

800

850

900

950

1000

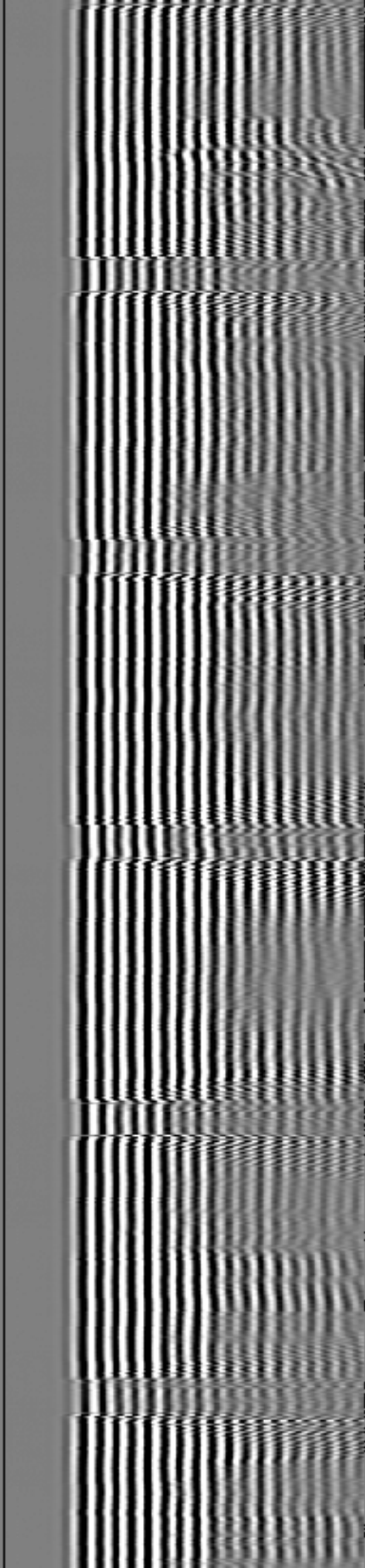
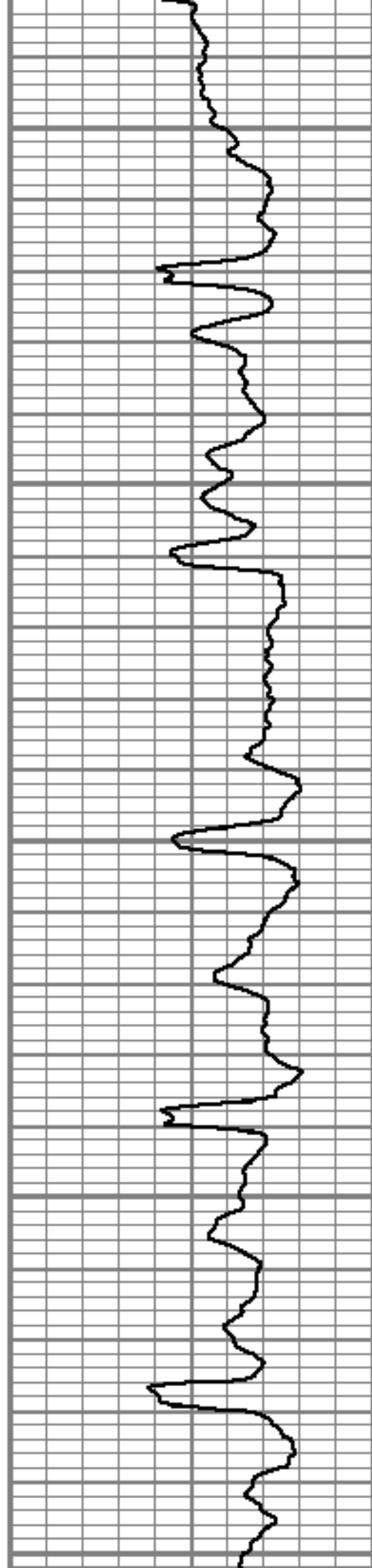

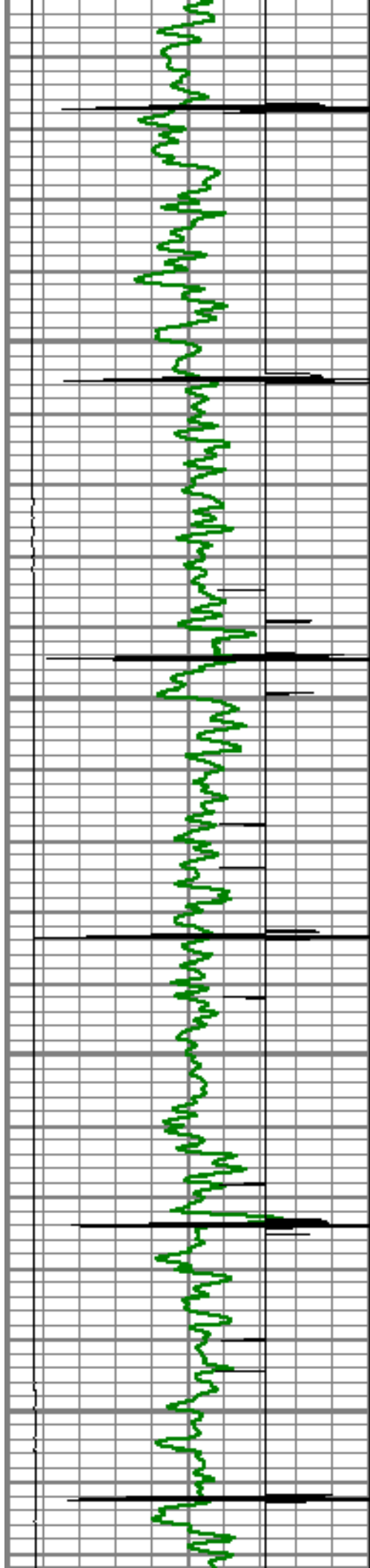

1050

1100

1150

1200

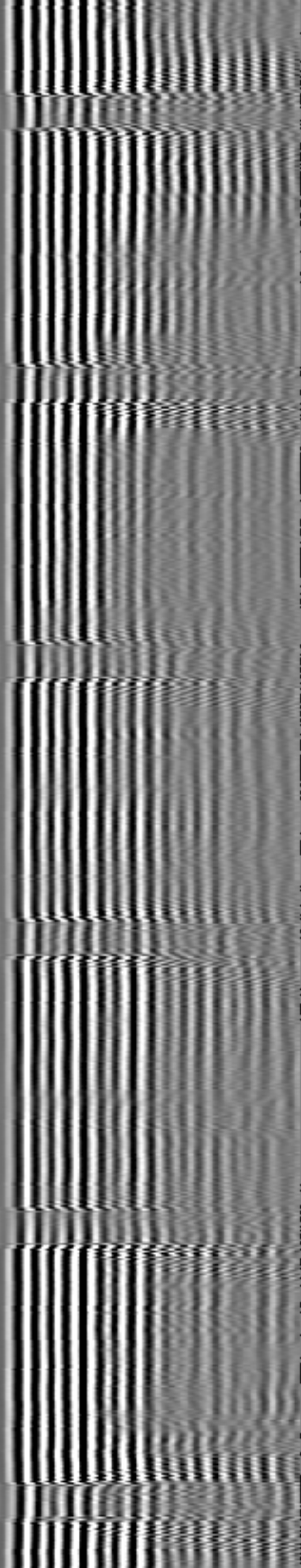
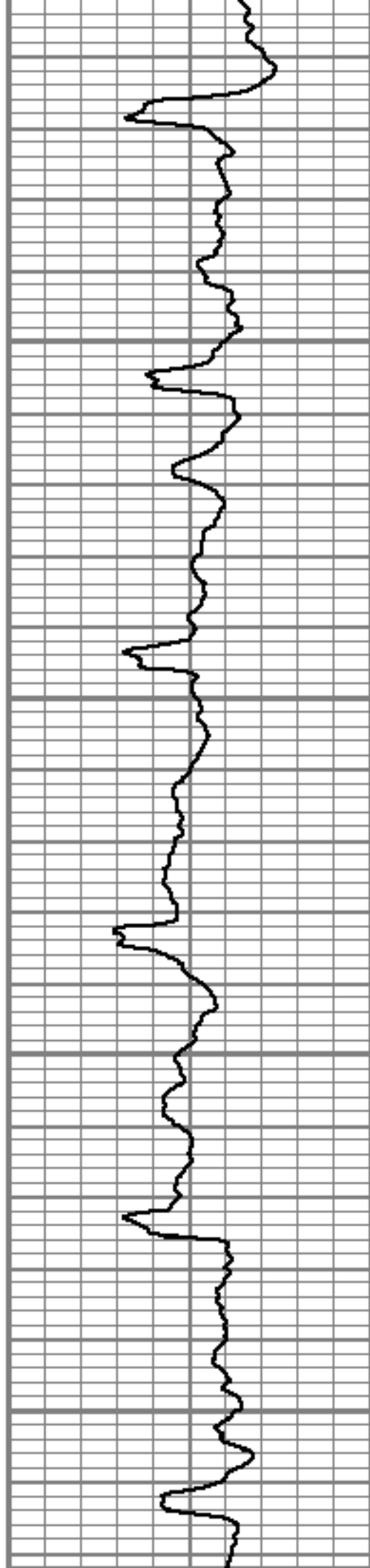

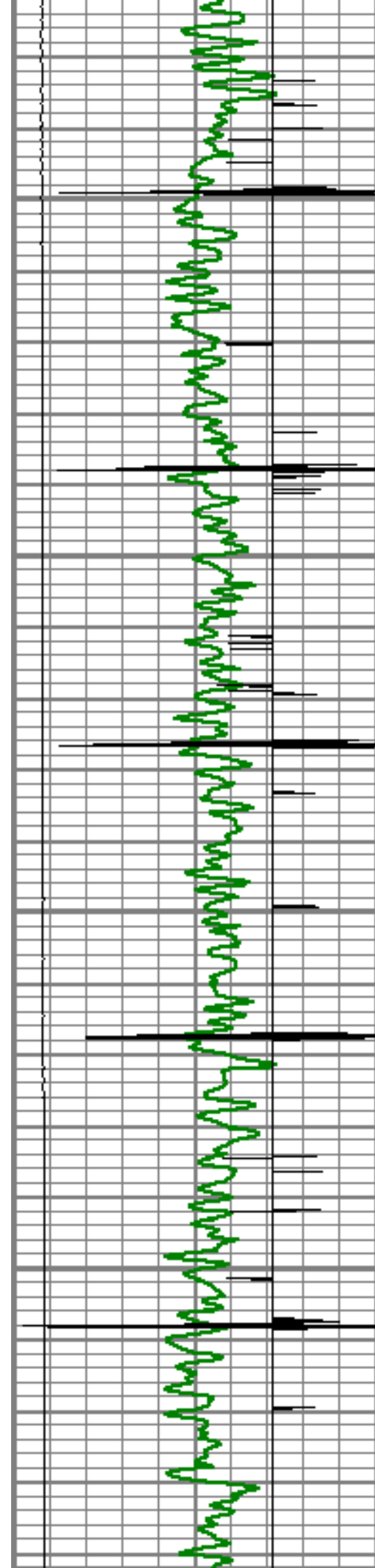

1250

1300

1350

1400

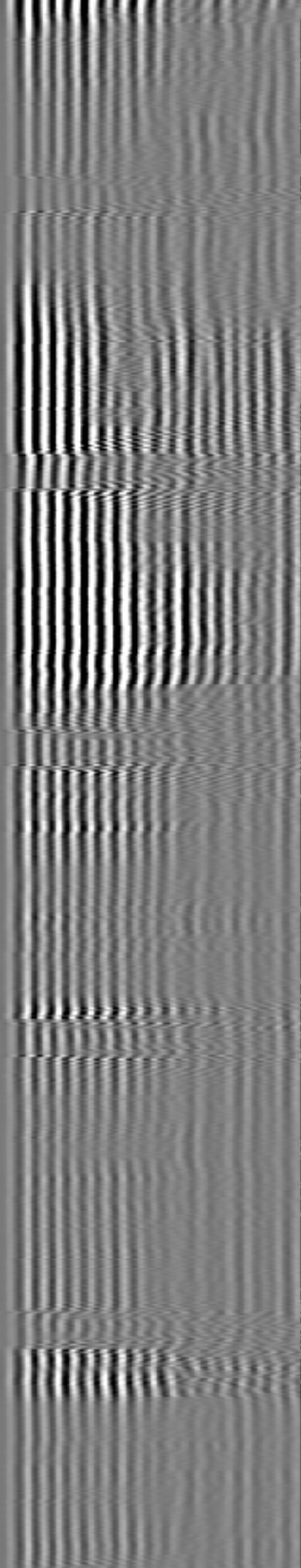
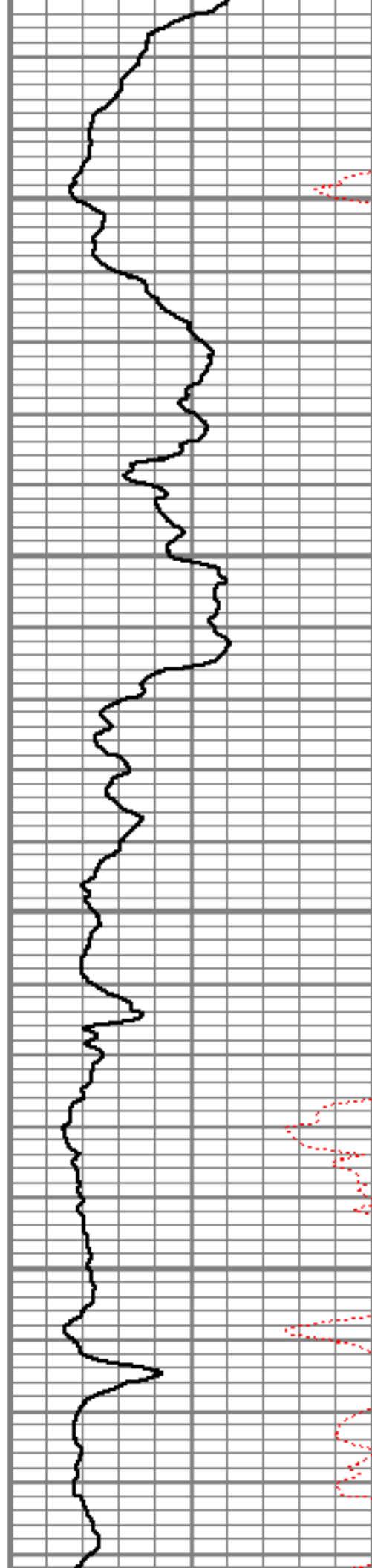

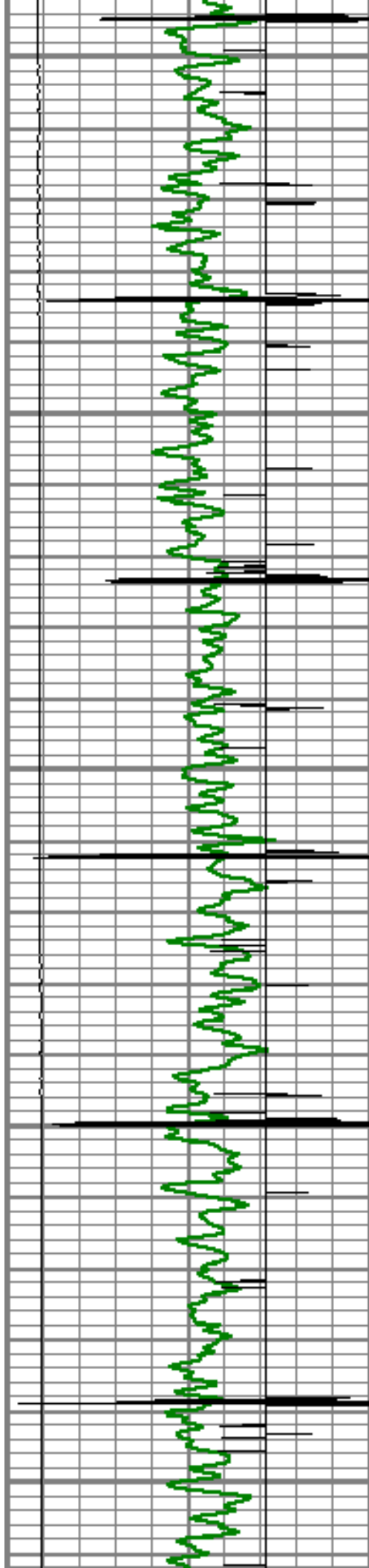

1450

1500

1550

1600

1650

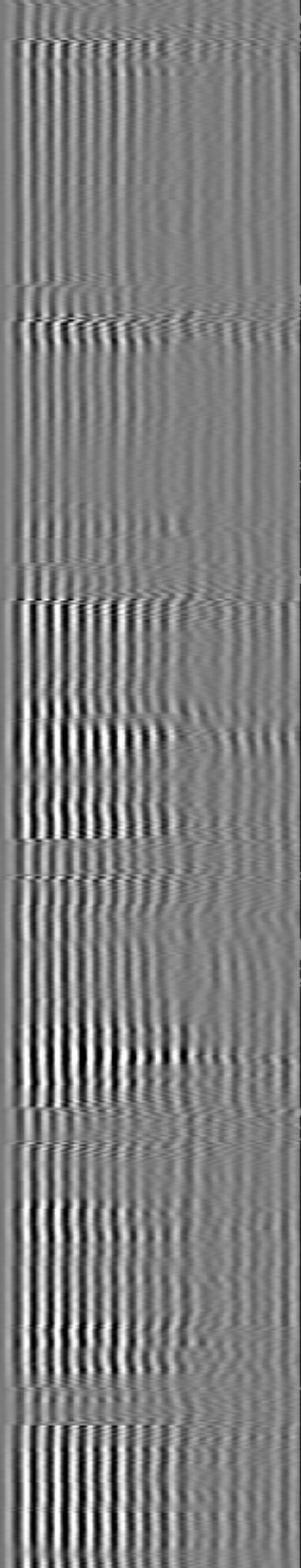
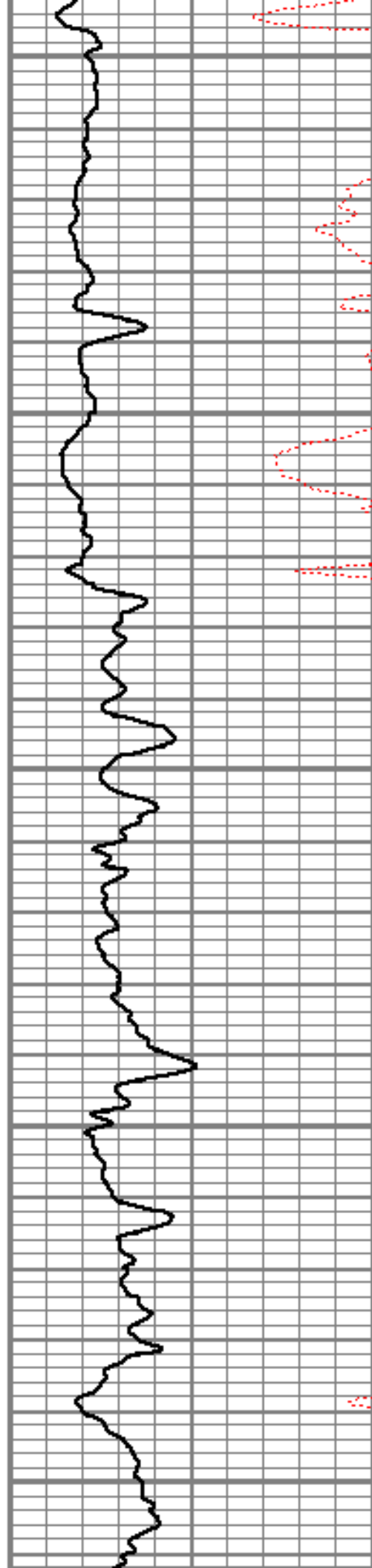

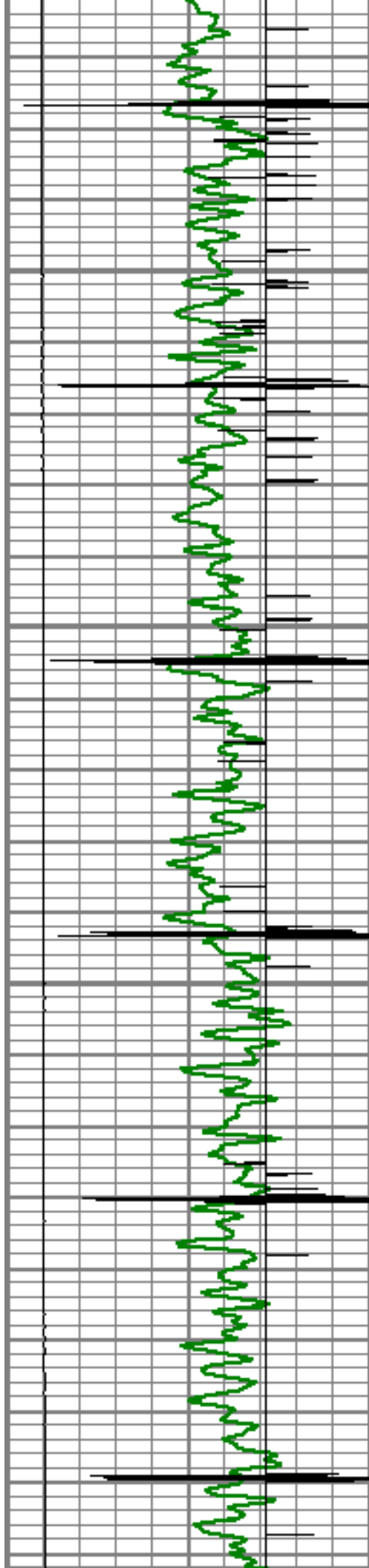

1700

1750

1800

1850

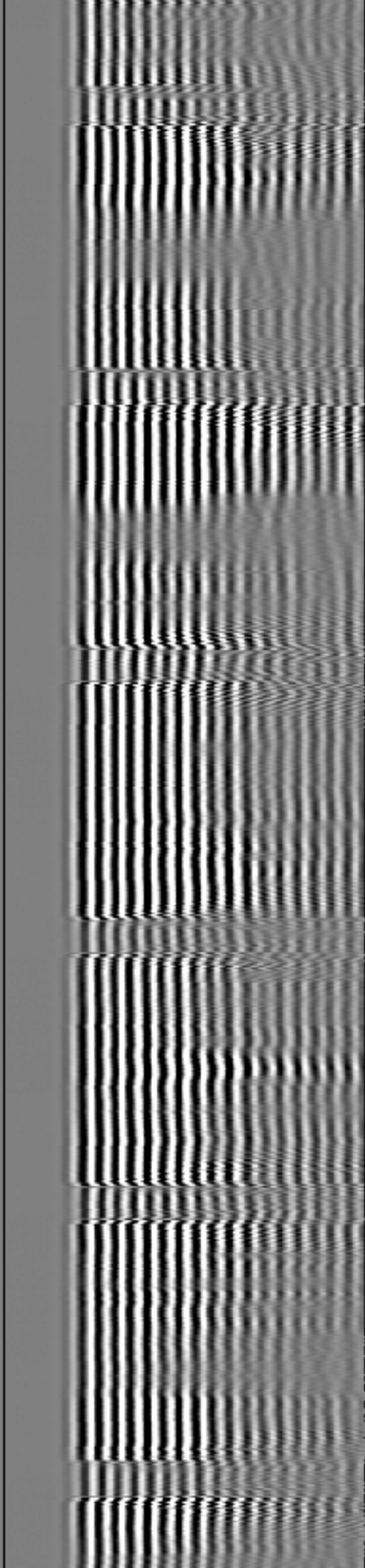
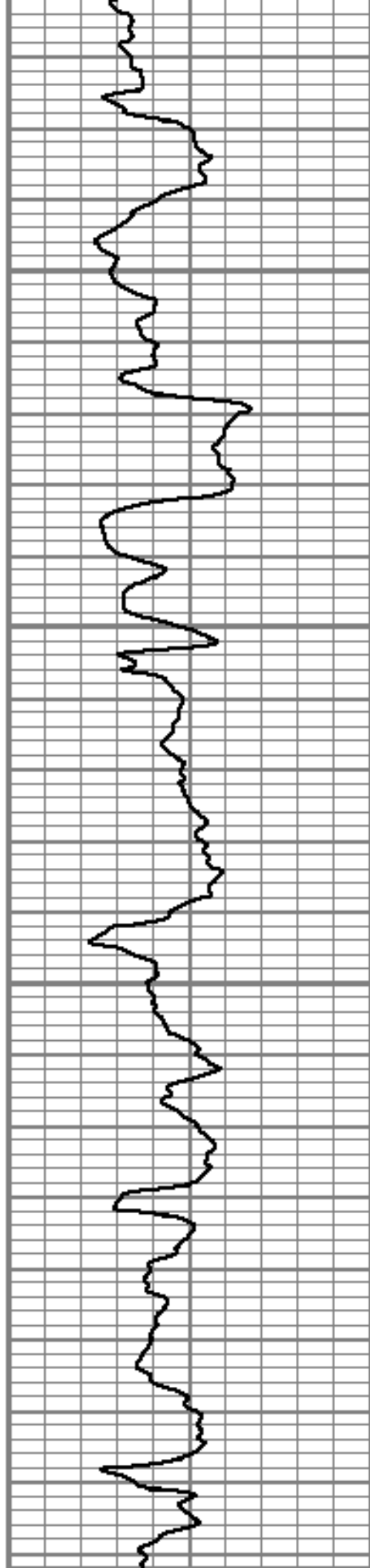

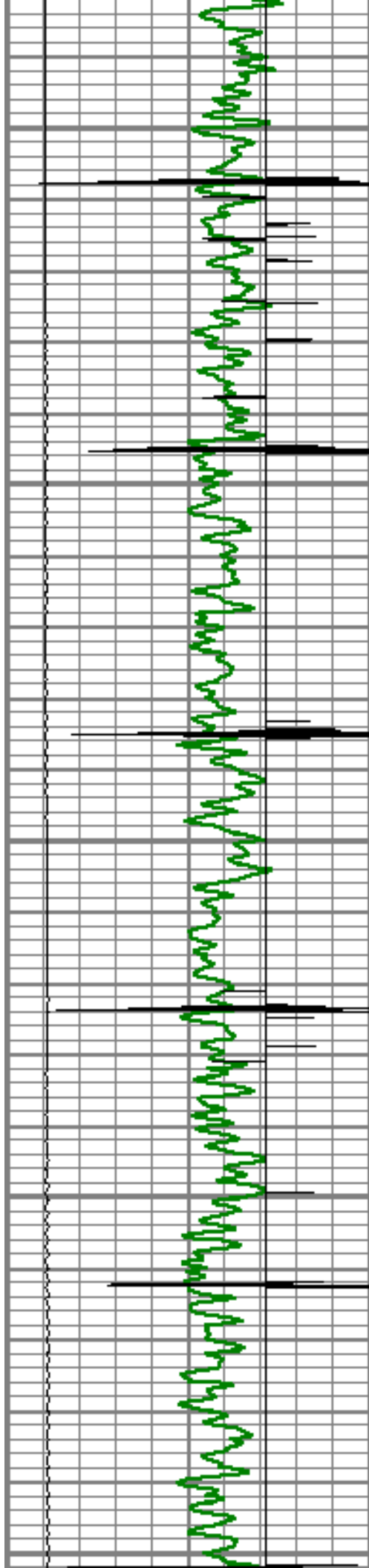

1900

1950

2000

2050

2100

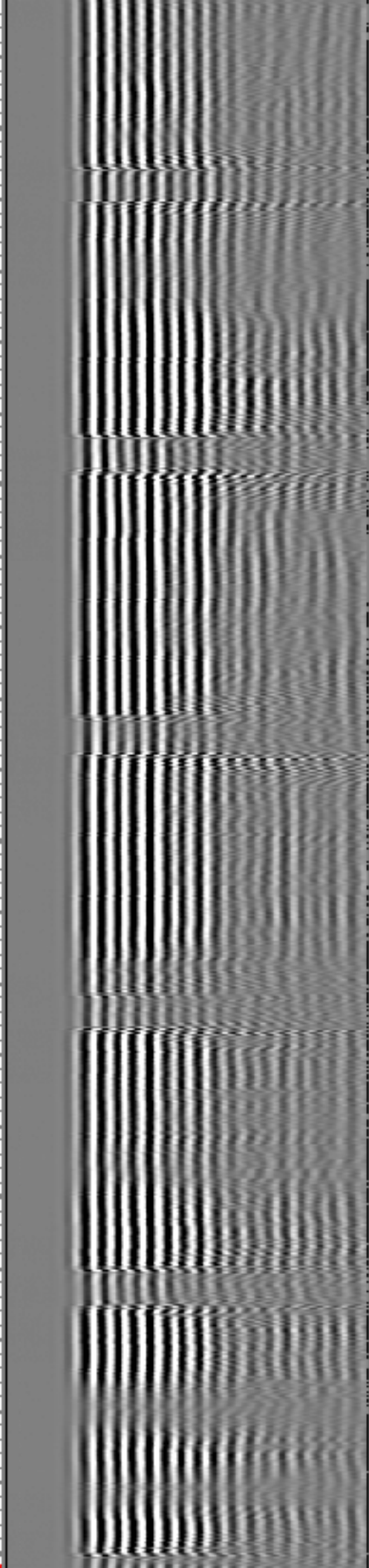
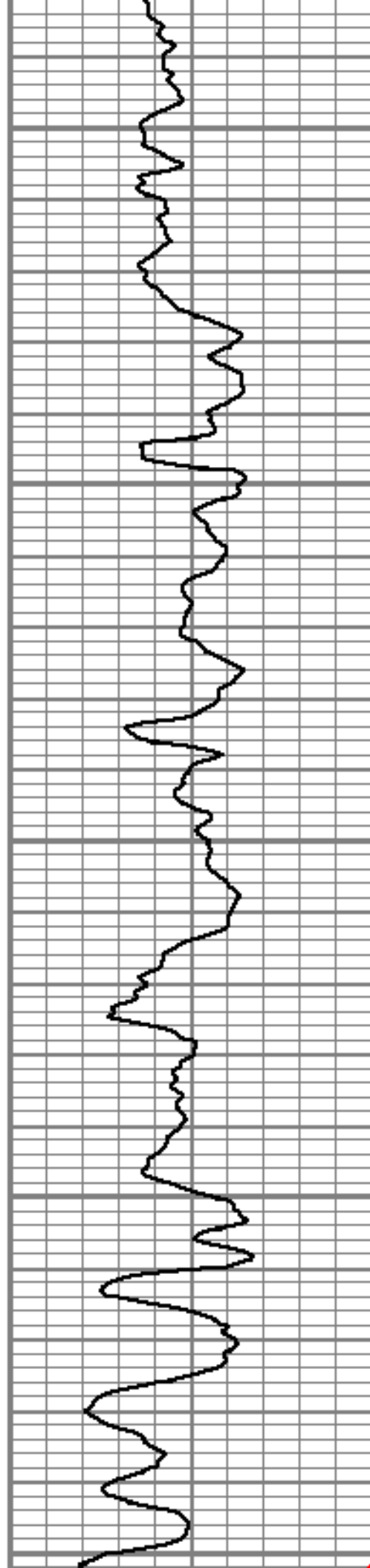

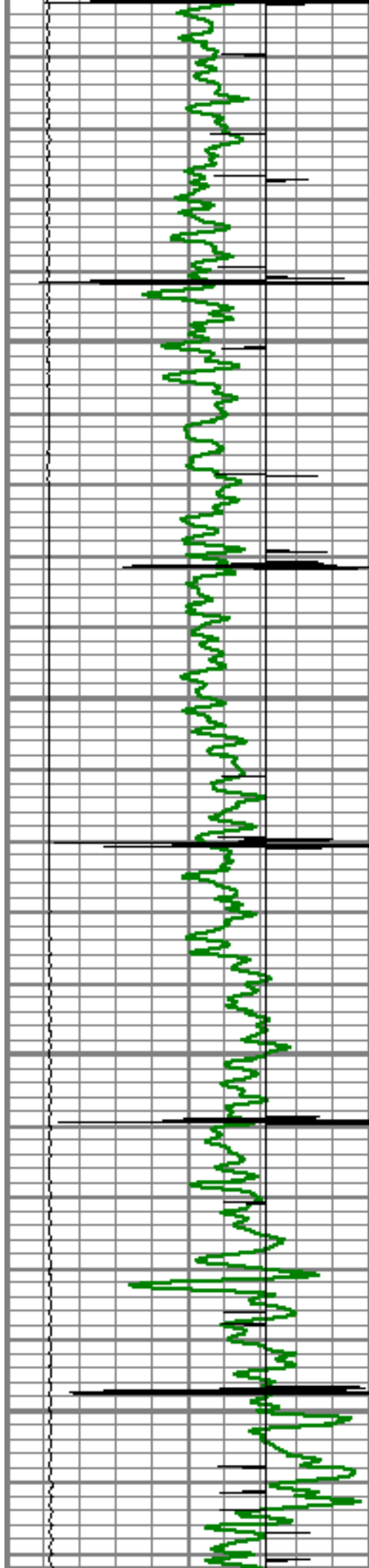

2150

2200

2250

2300

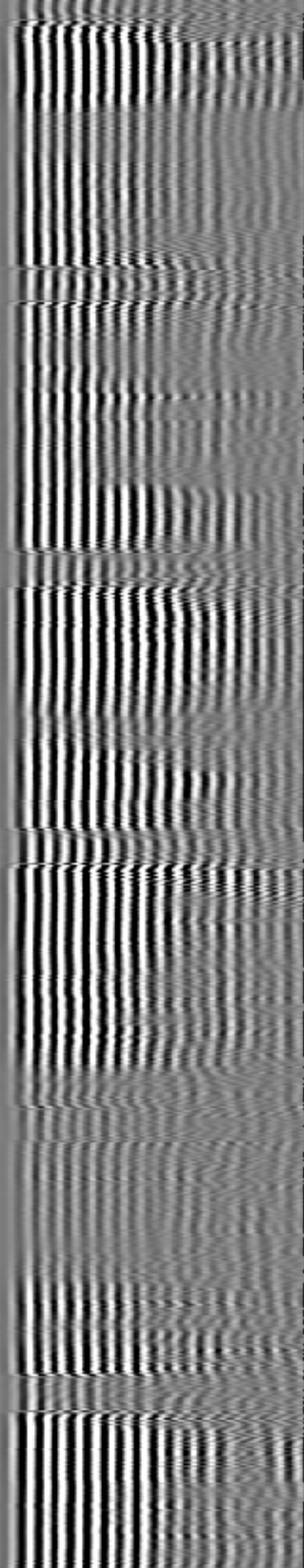
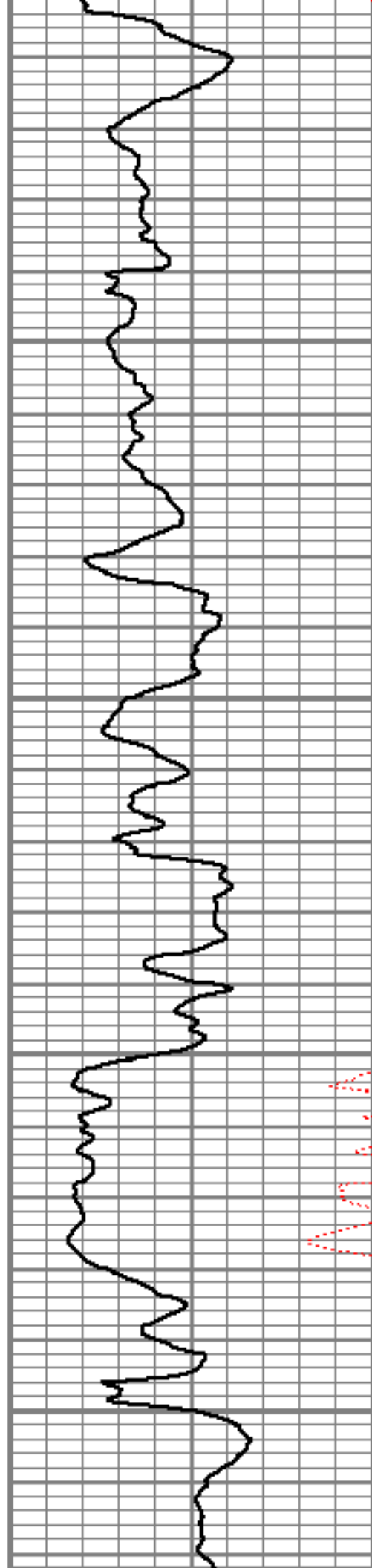

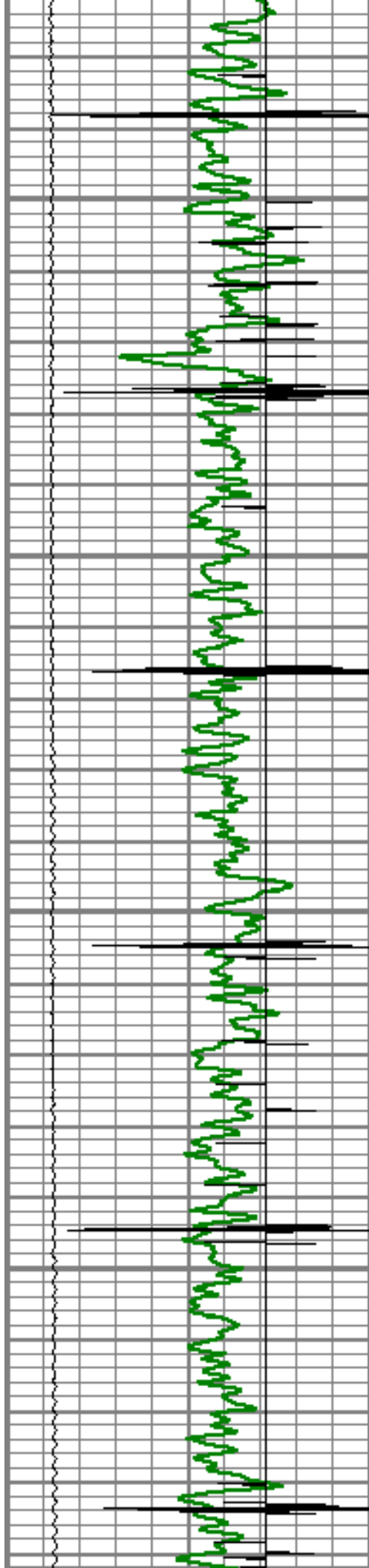

2350

2400

2450

2500

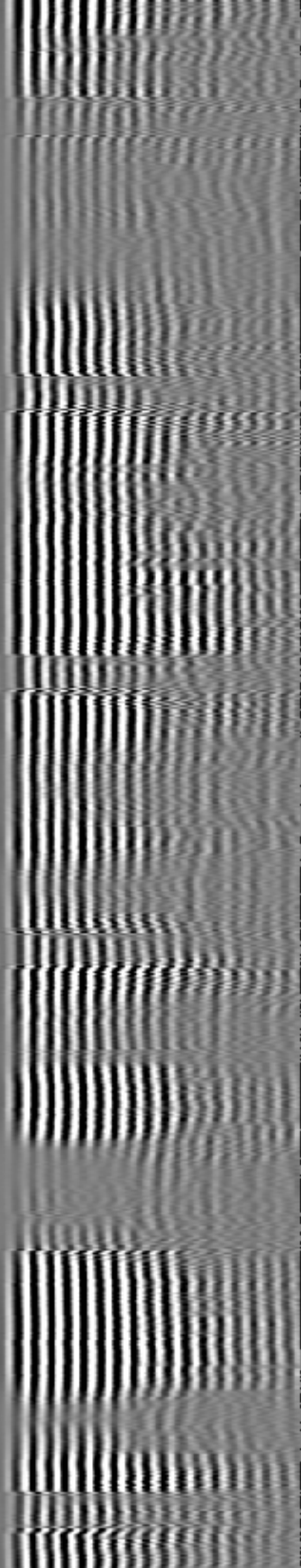
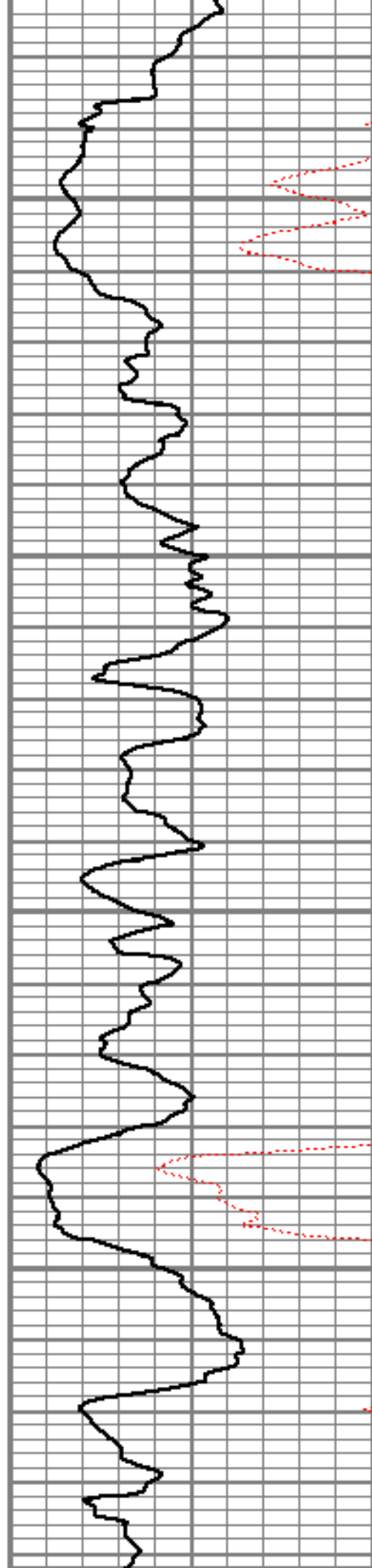

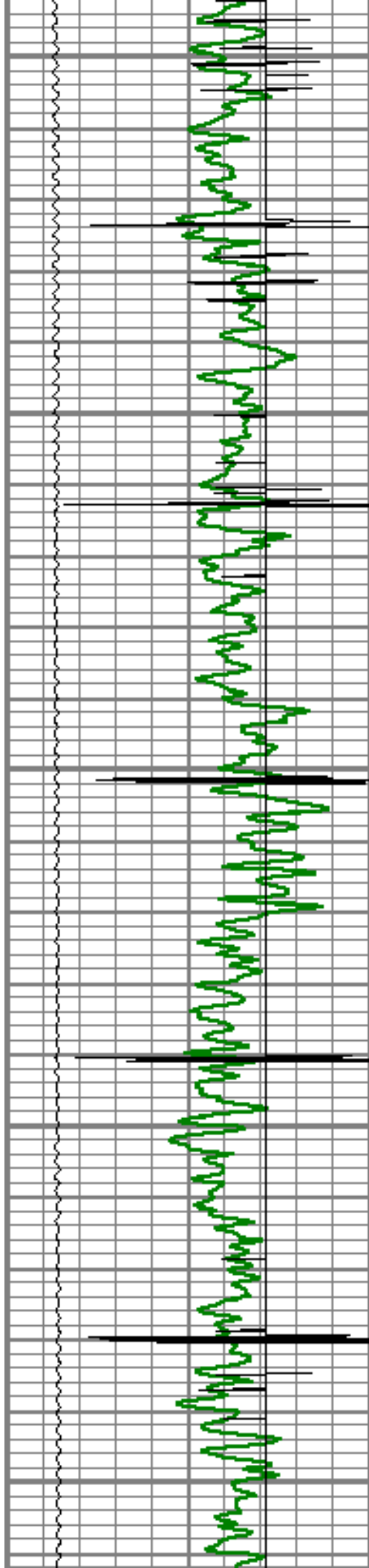

2550

2600

2650

2700

2750

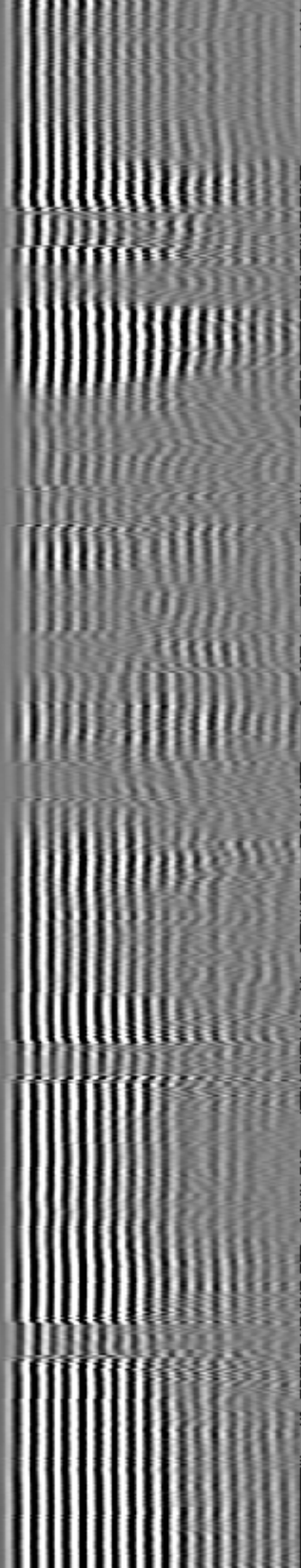
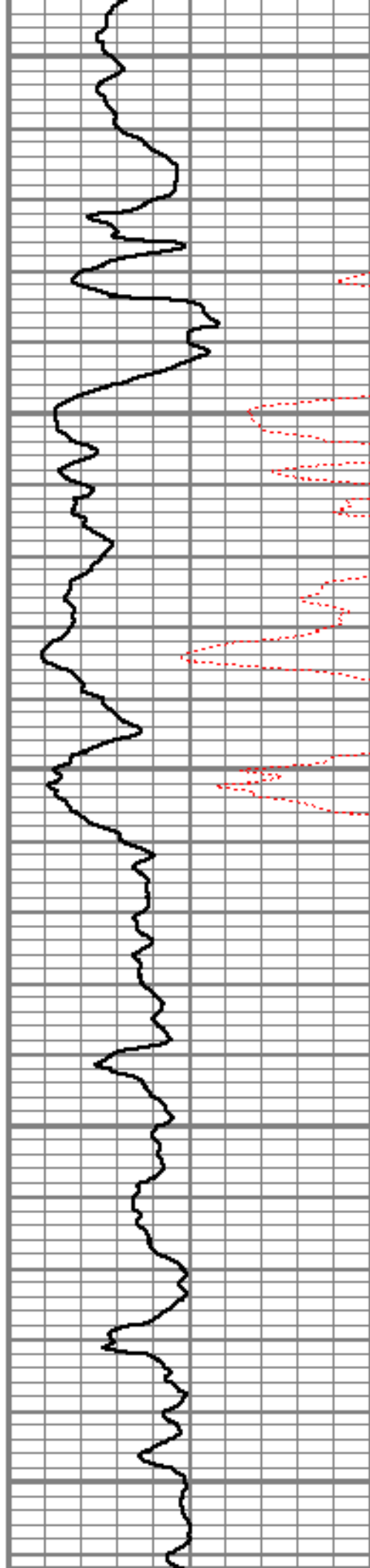

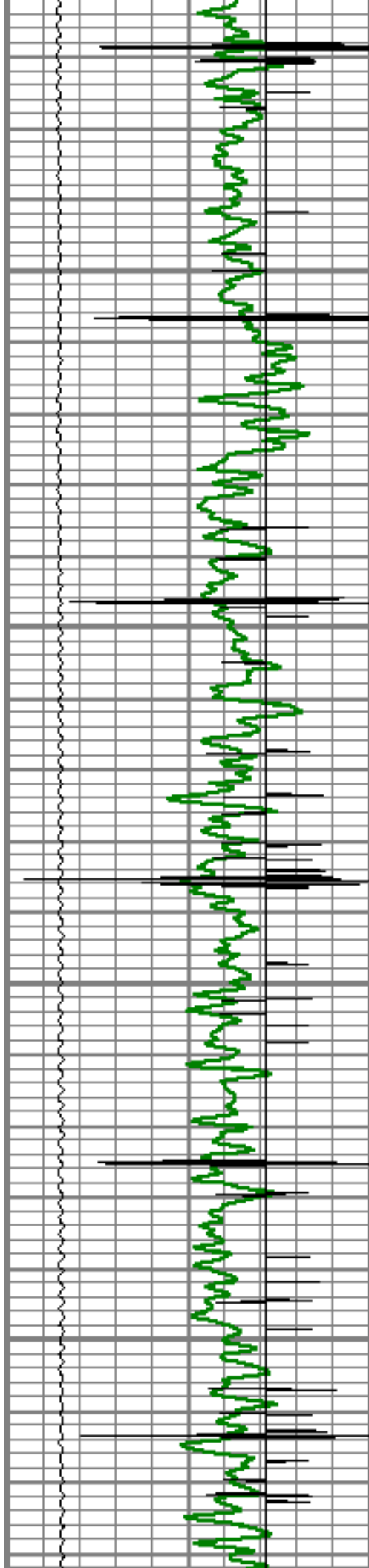

2800

Top of Cement

2850

2900

2950

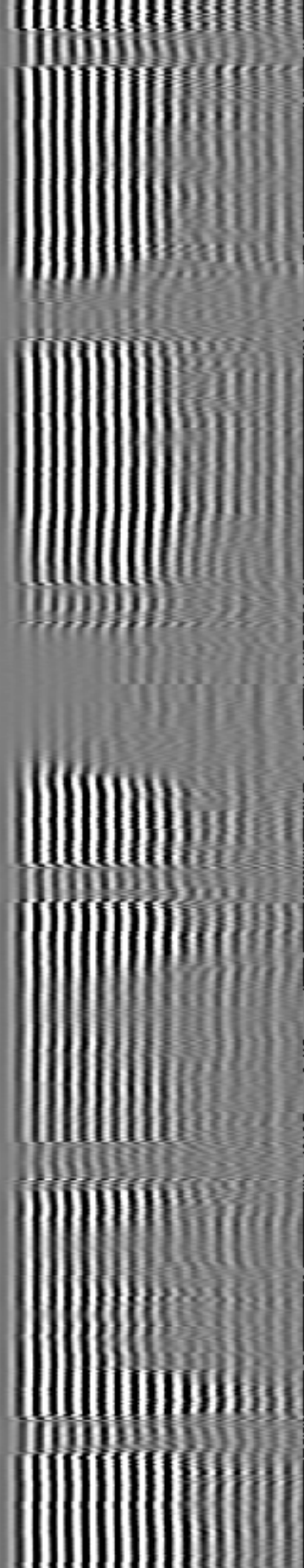
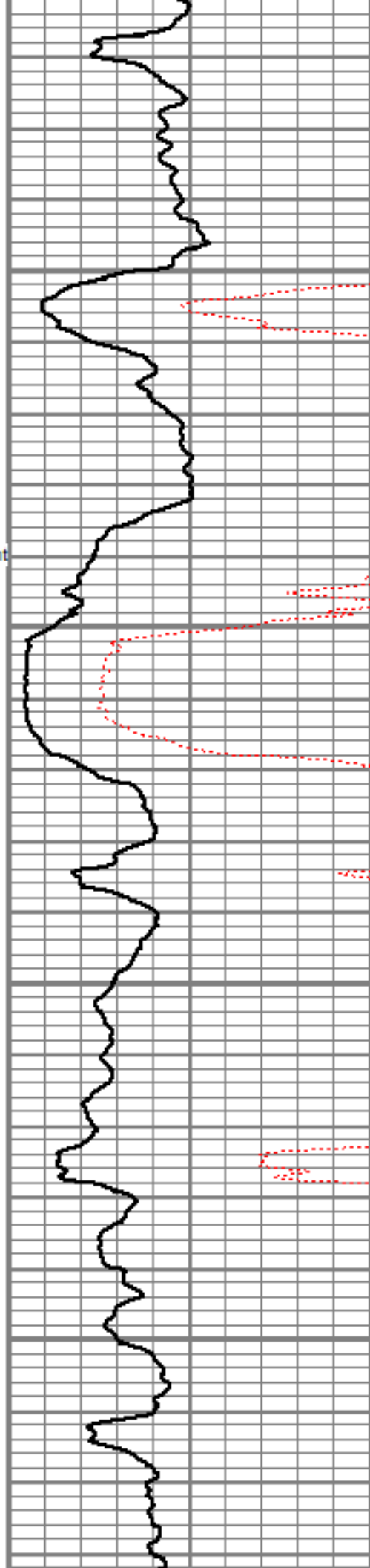

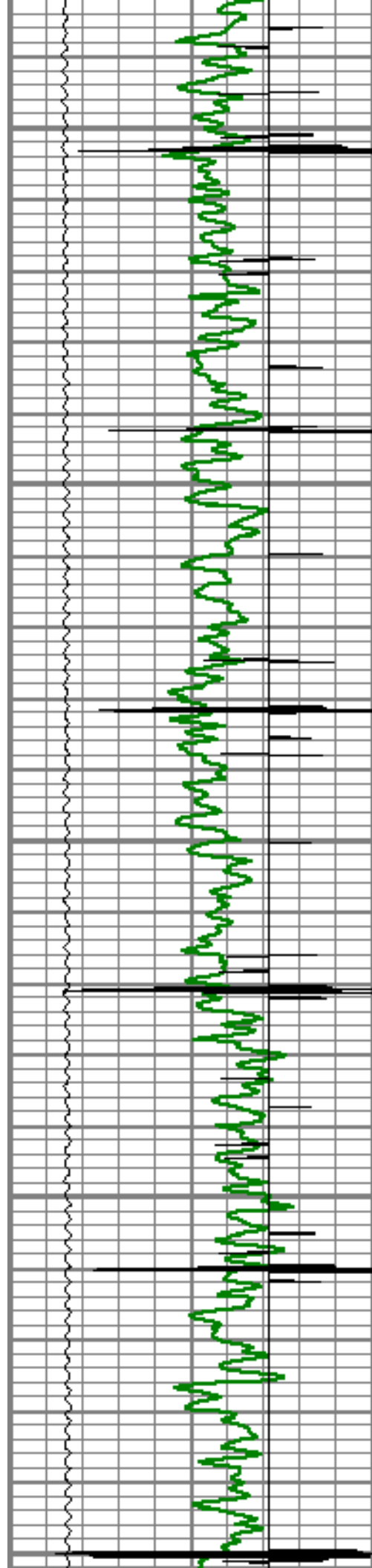

3000

3050

3100

3150

3200

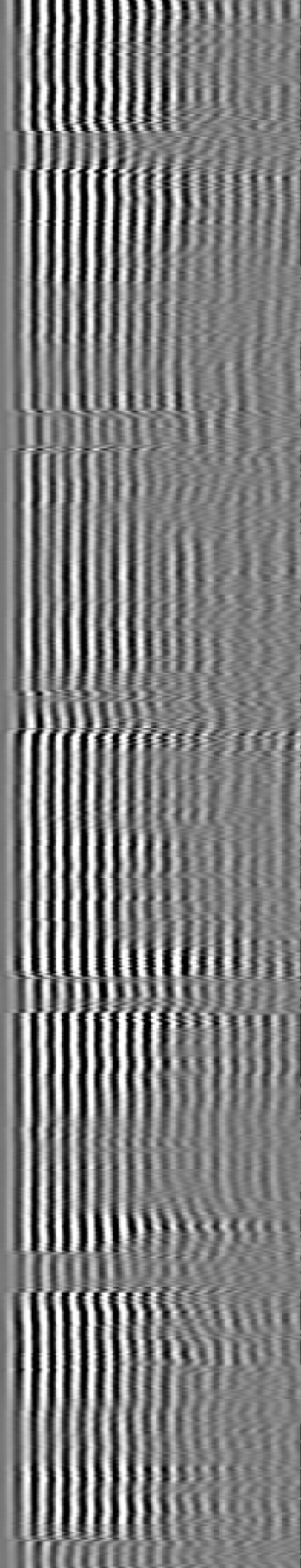
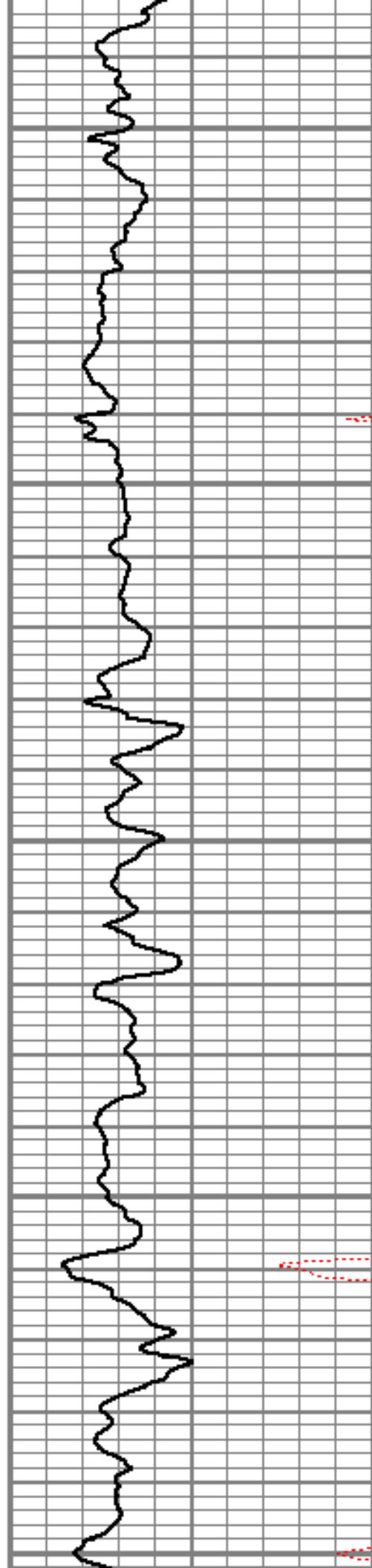

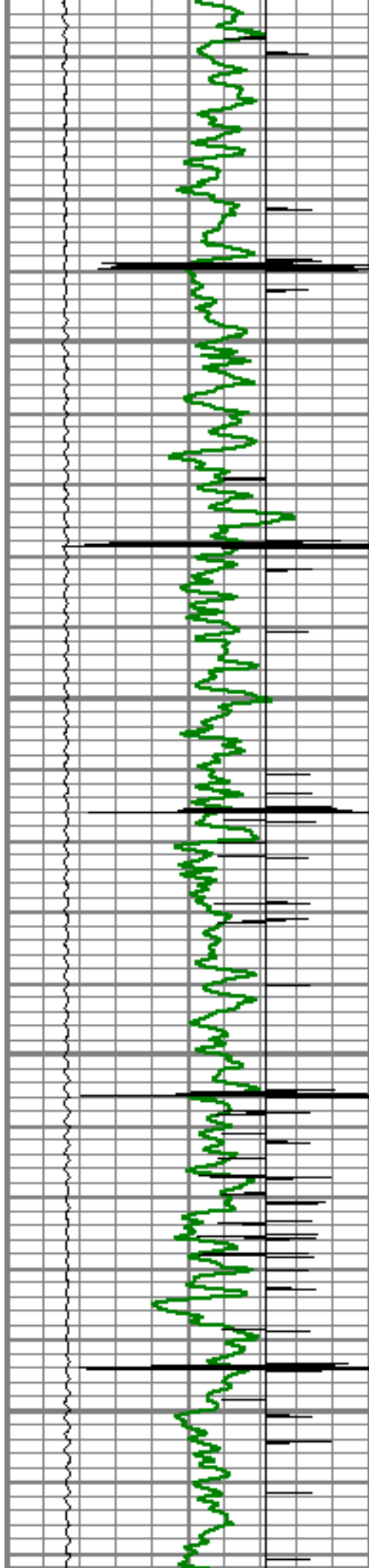

3250

3300

3350

3400

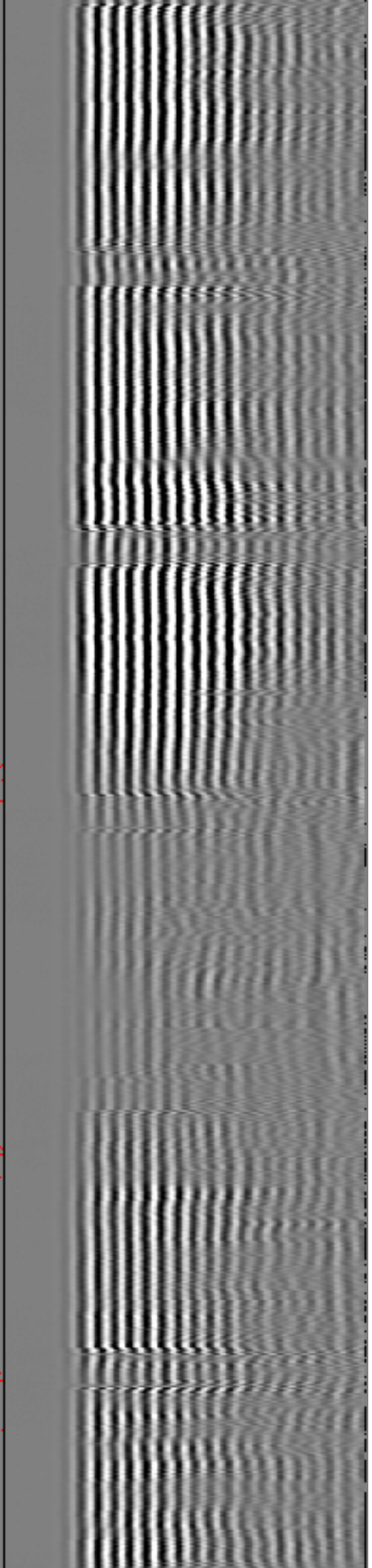
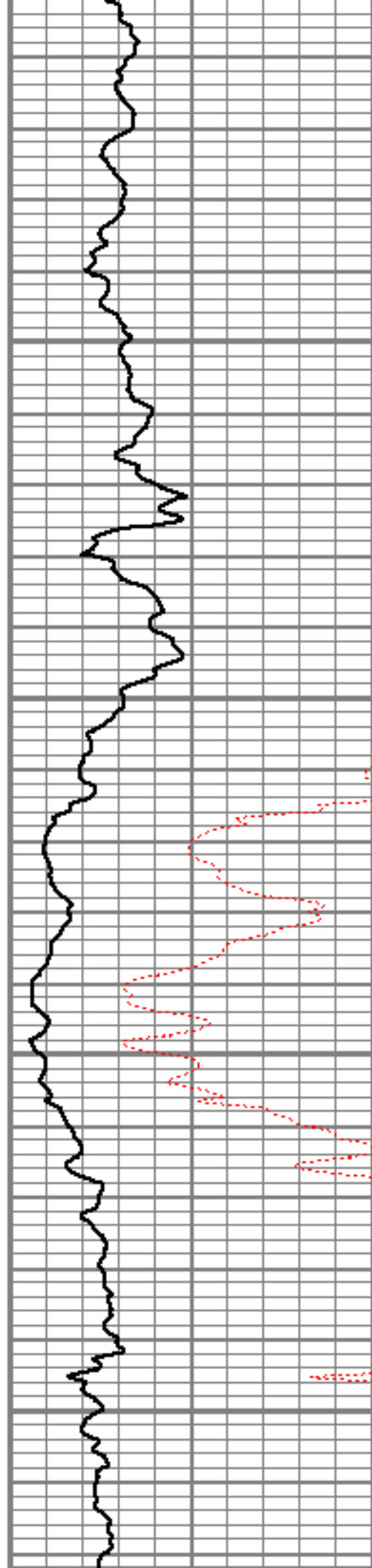

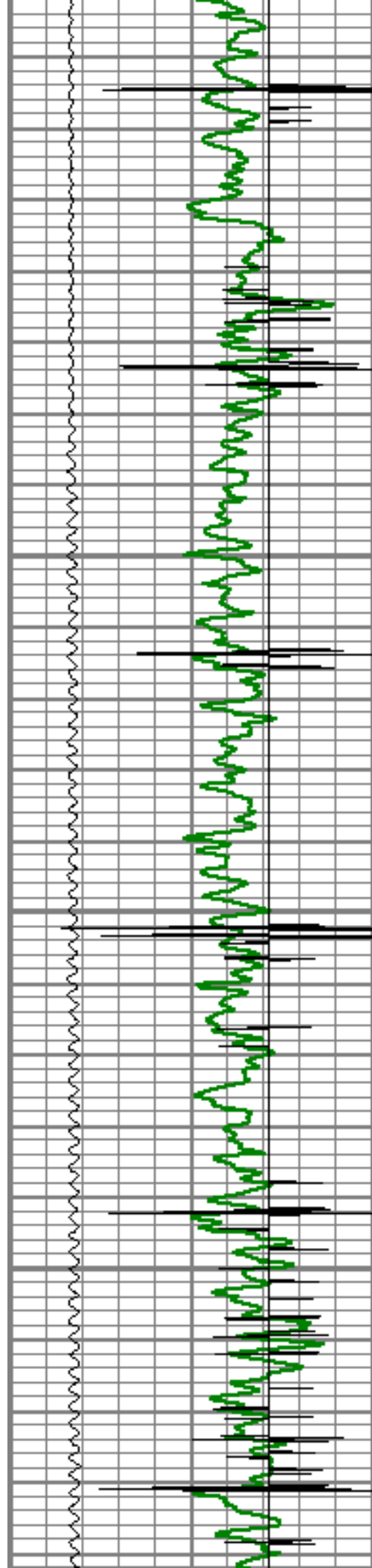

3450

3500

3550

3600

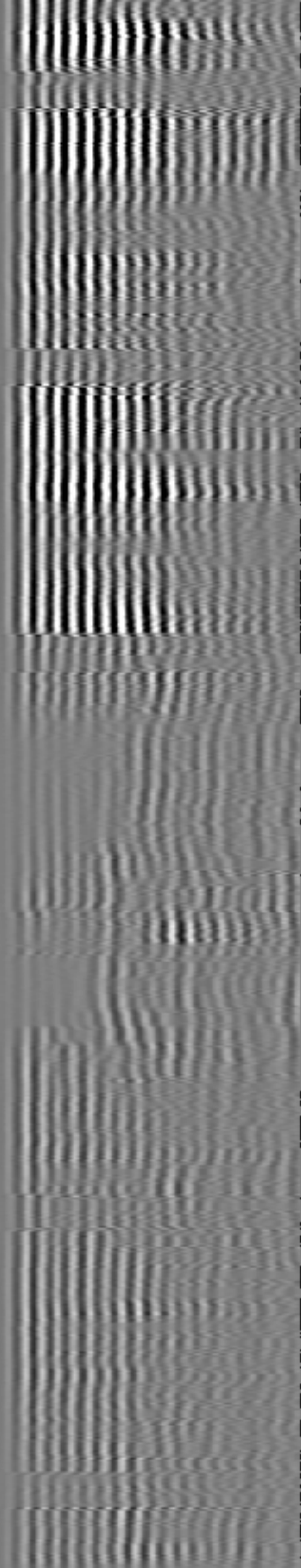
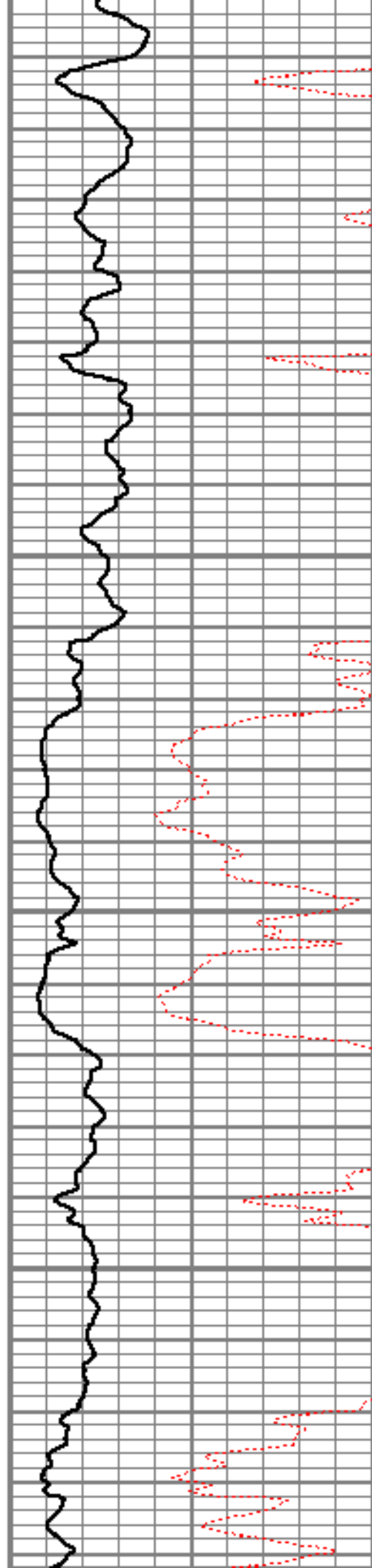

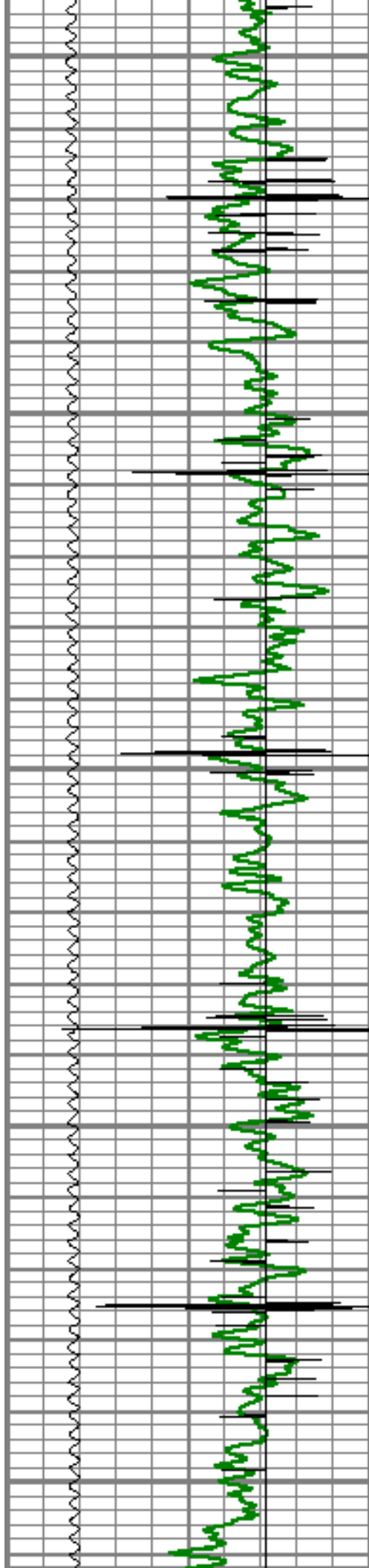

3650

3700

3750

3800

3850

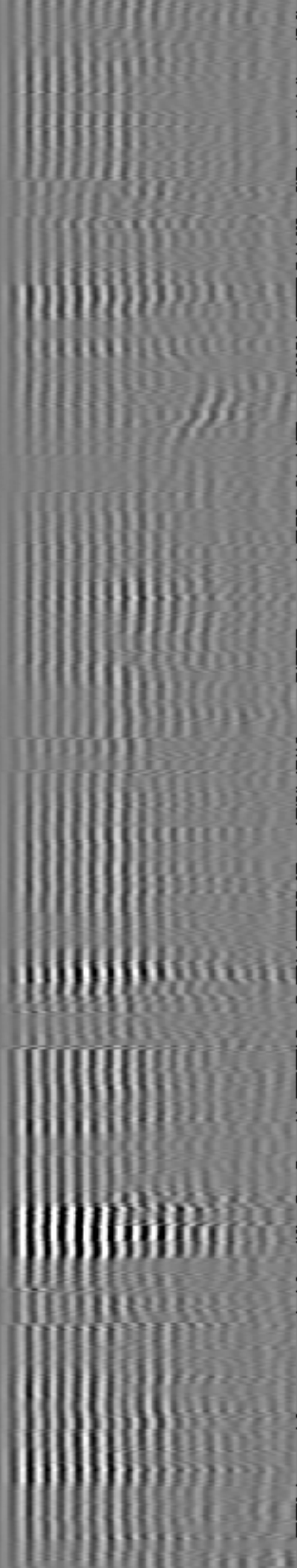
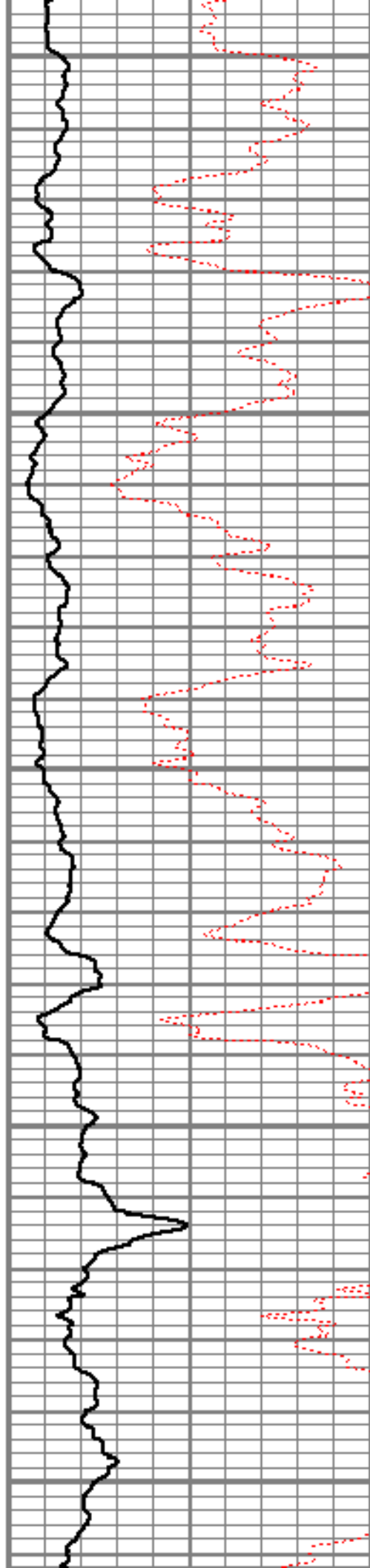

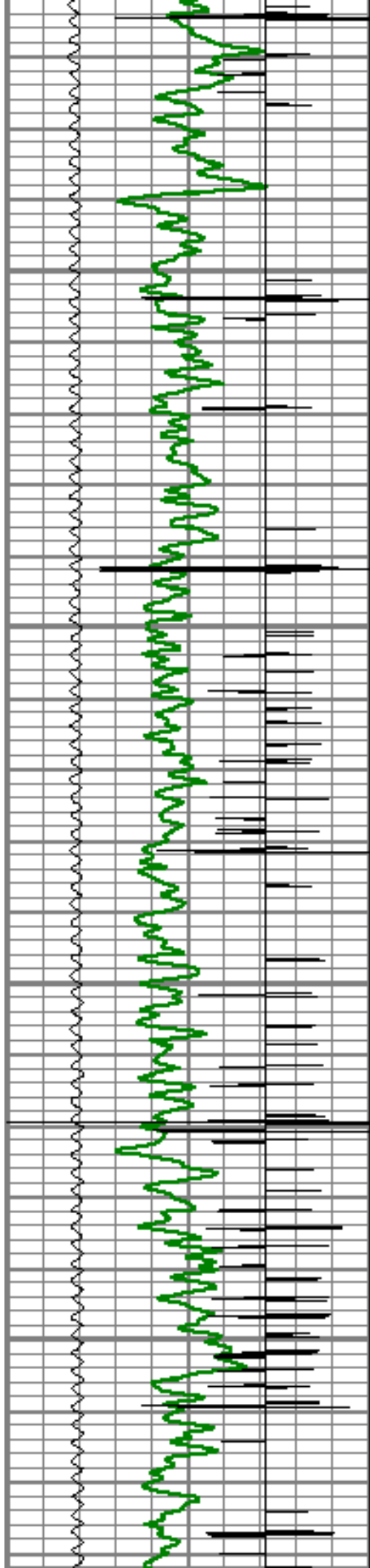

3900

3950

4000

4050

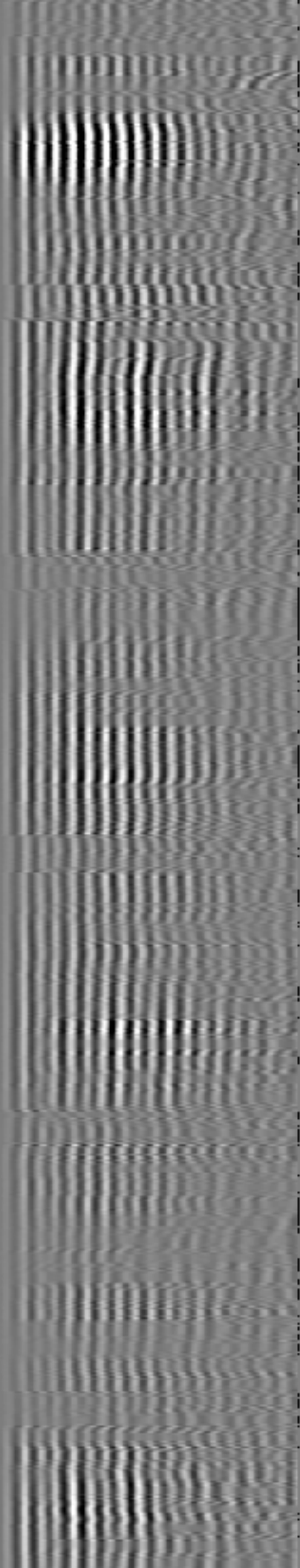
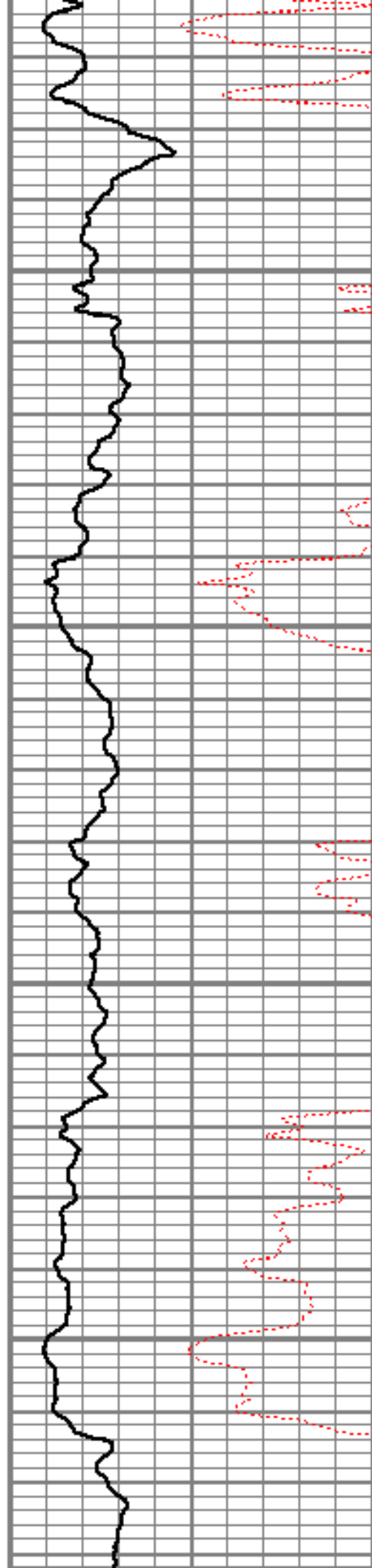

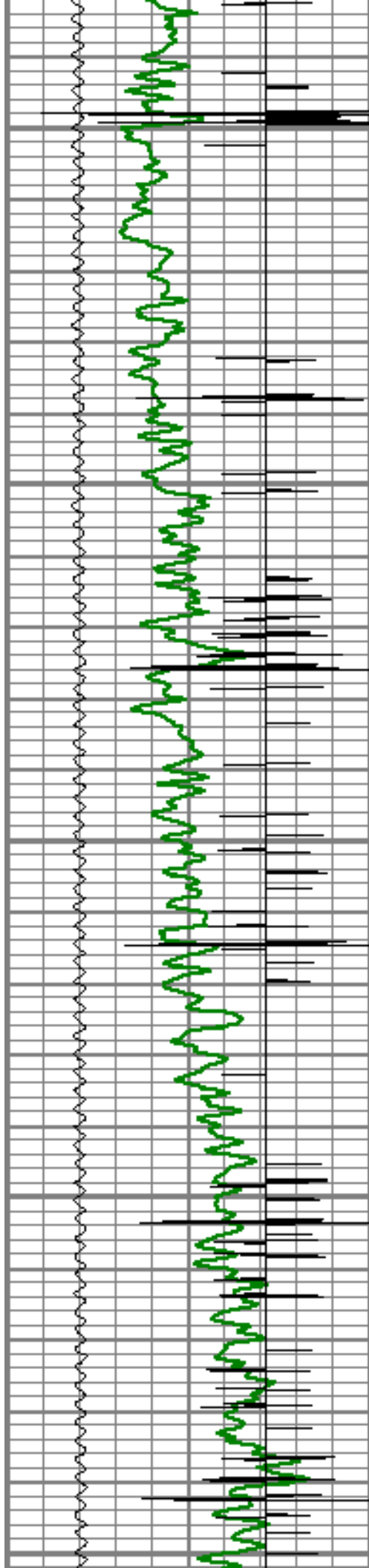

4100

4150

4200

4250

4300

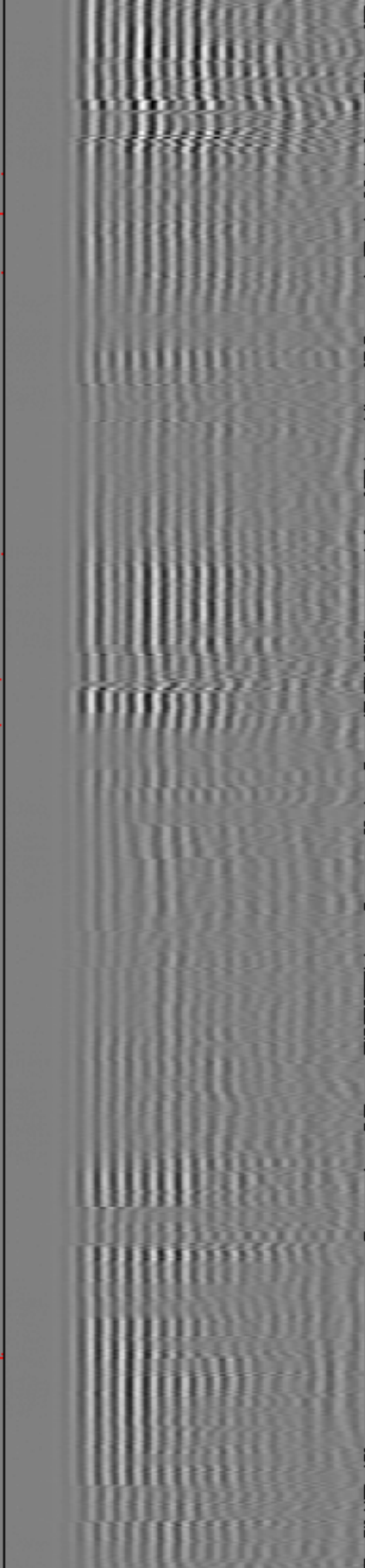
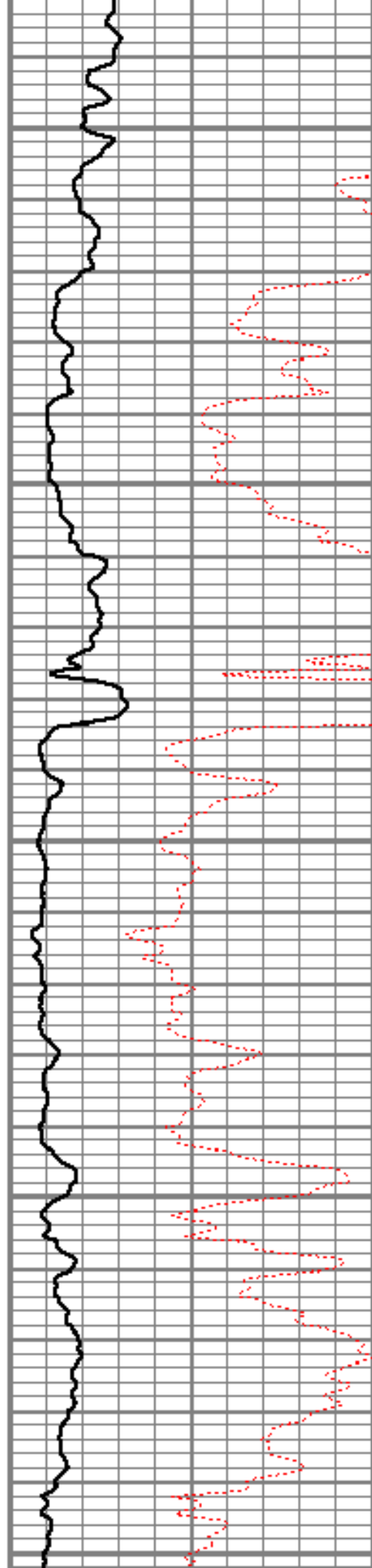

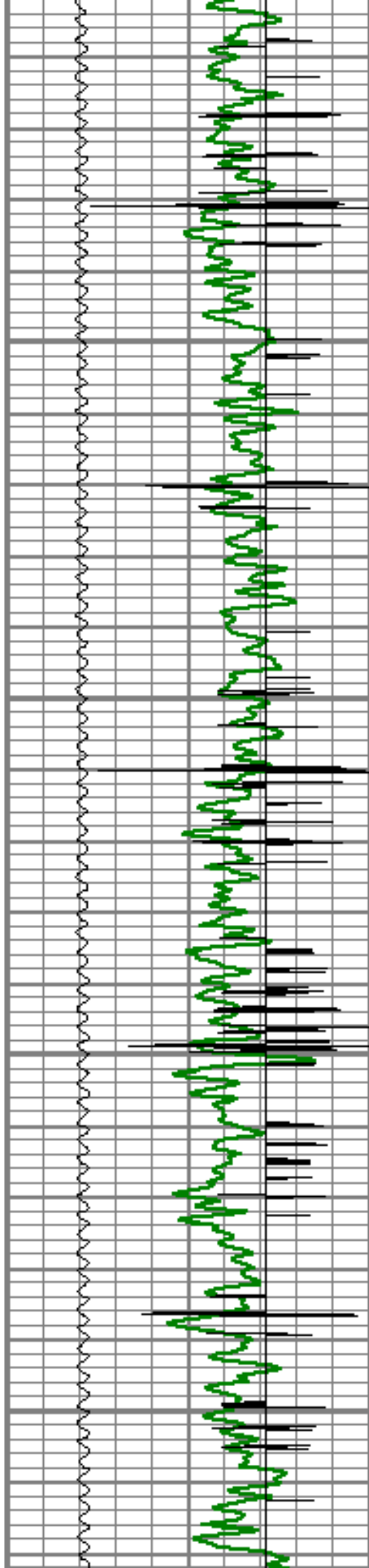

4350

4400

4450

4500

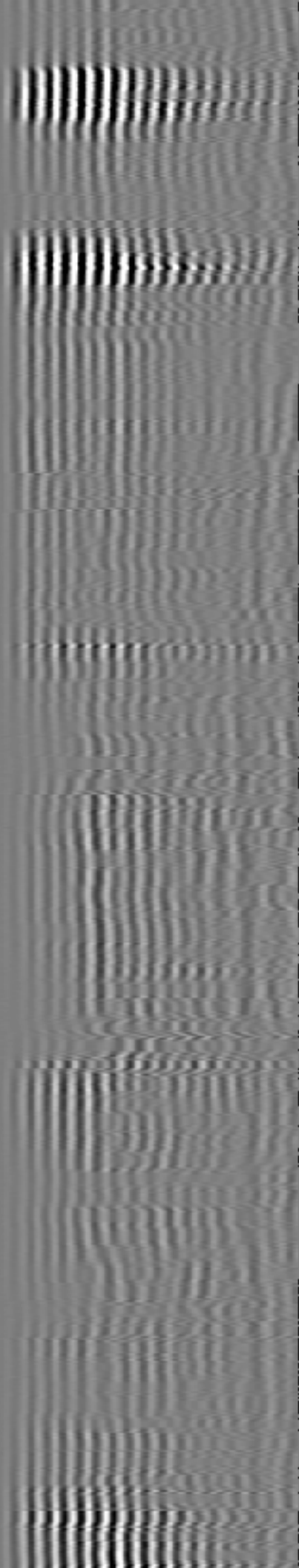
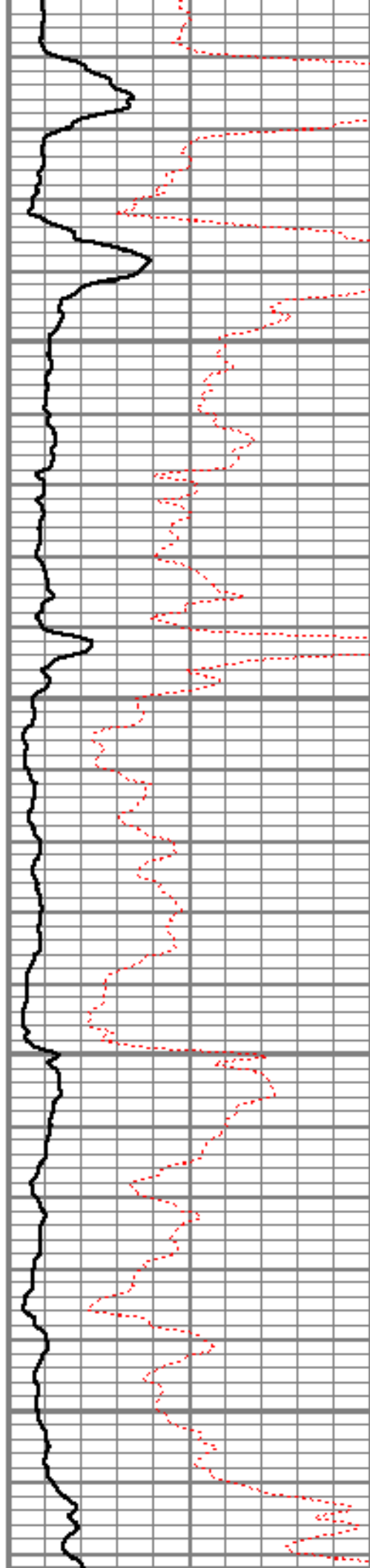

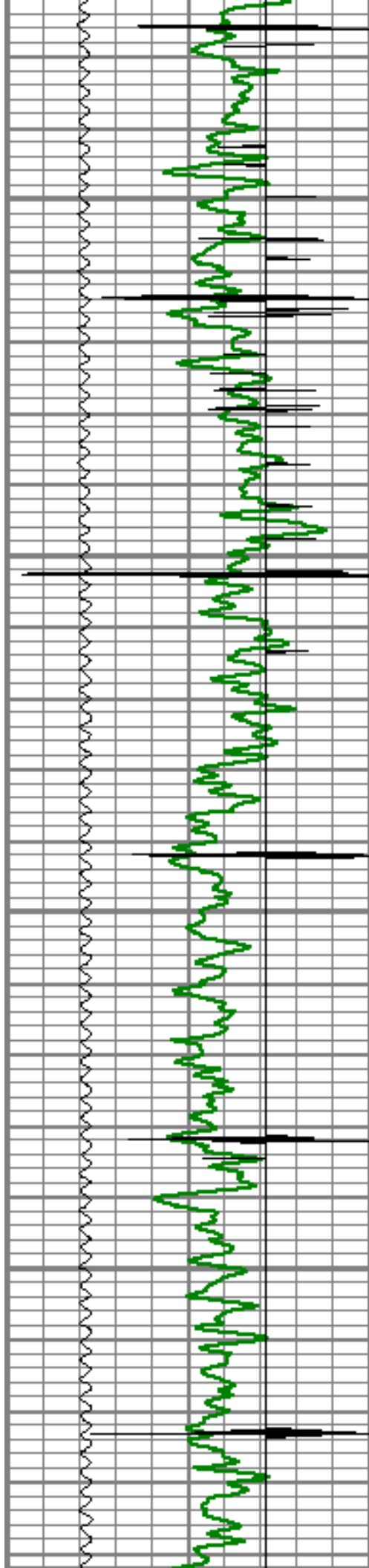

4550

4600

4650

4700

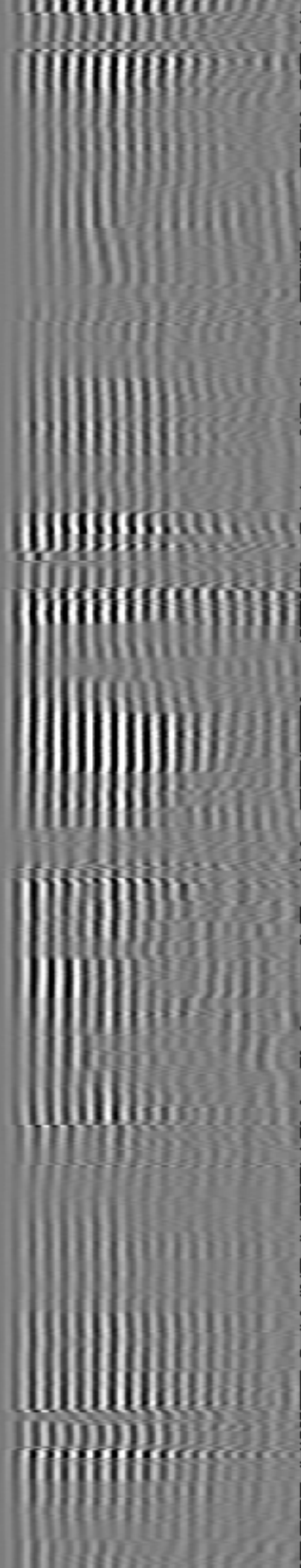
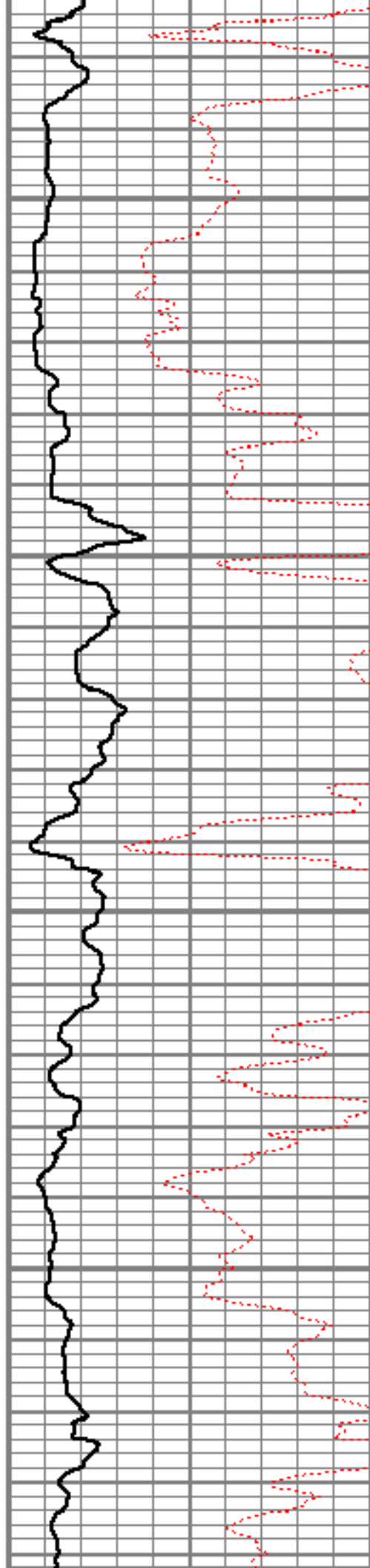

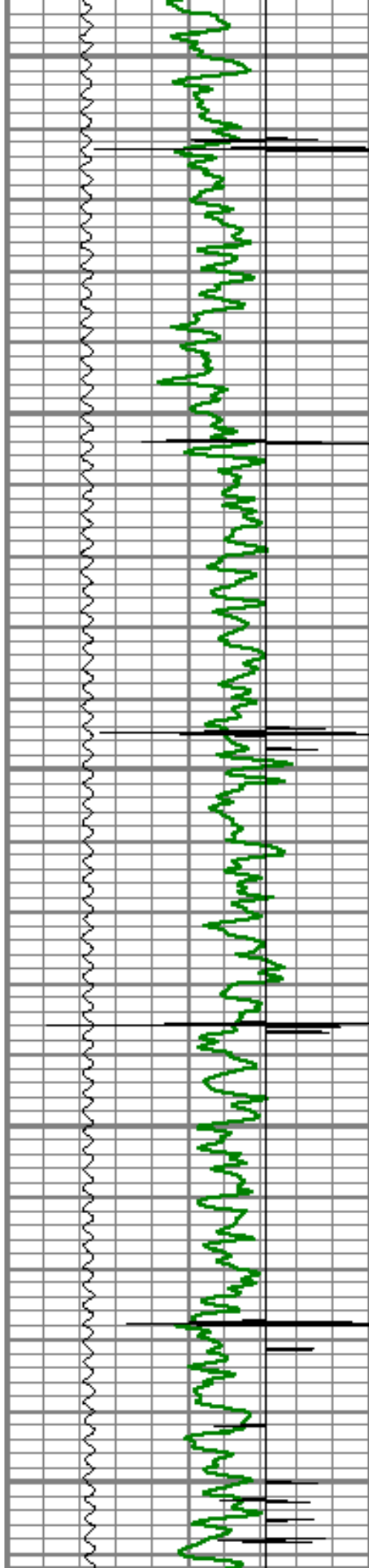

4750

4800

4850

4900

4950

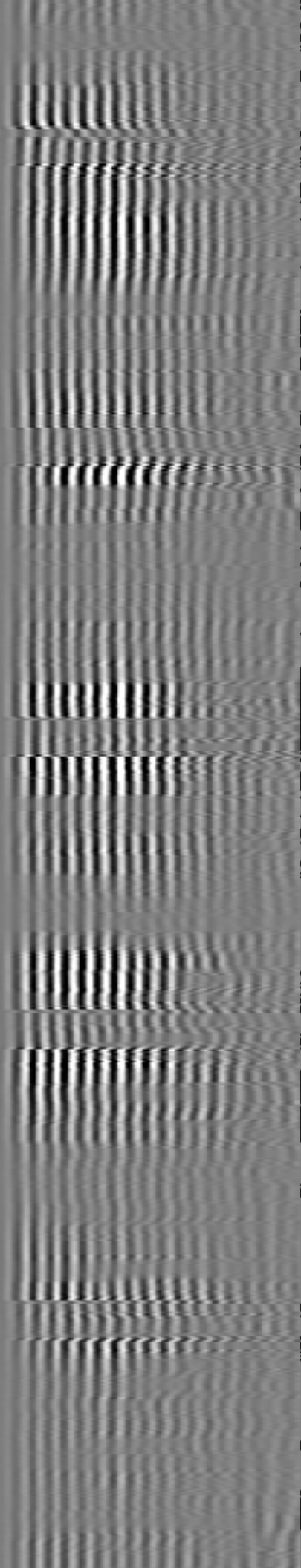
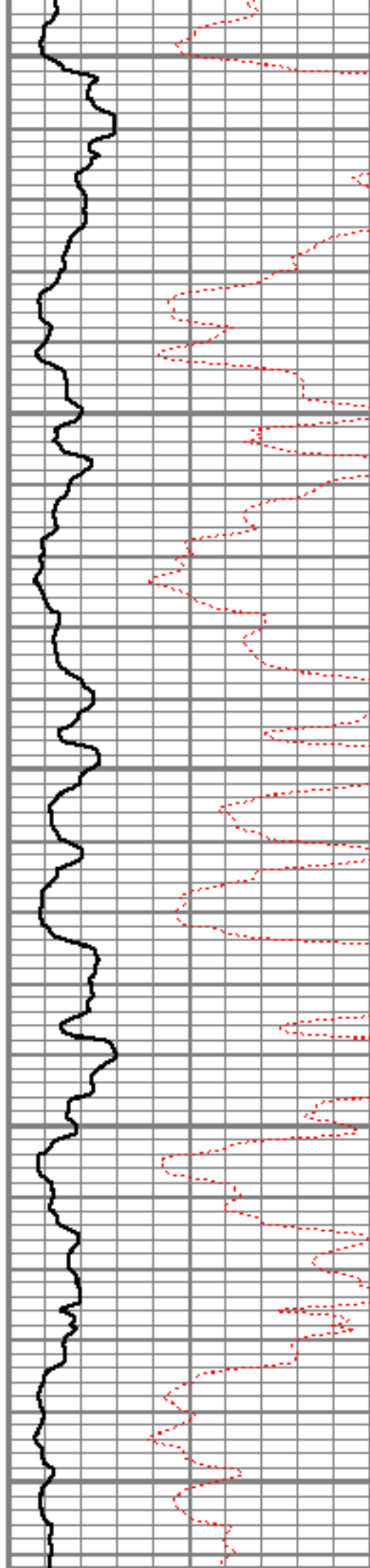

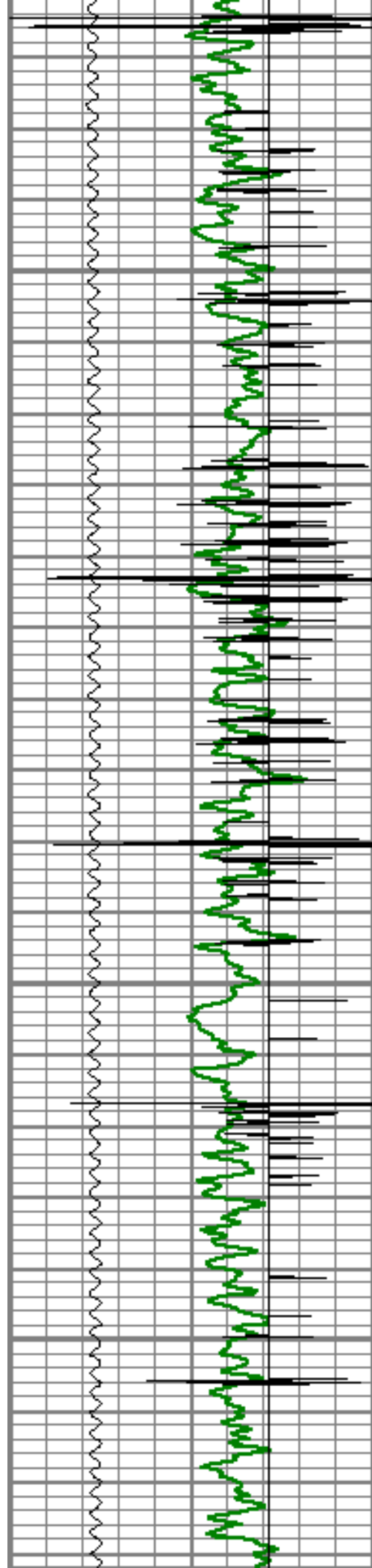

5000

5050

5100

5150

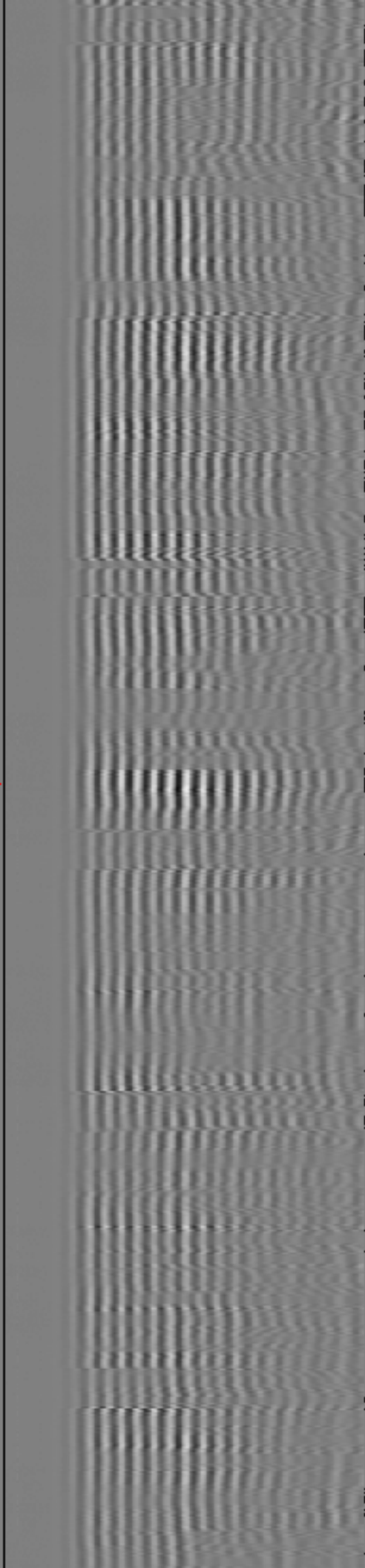
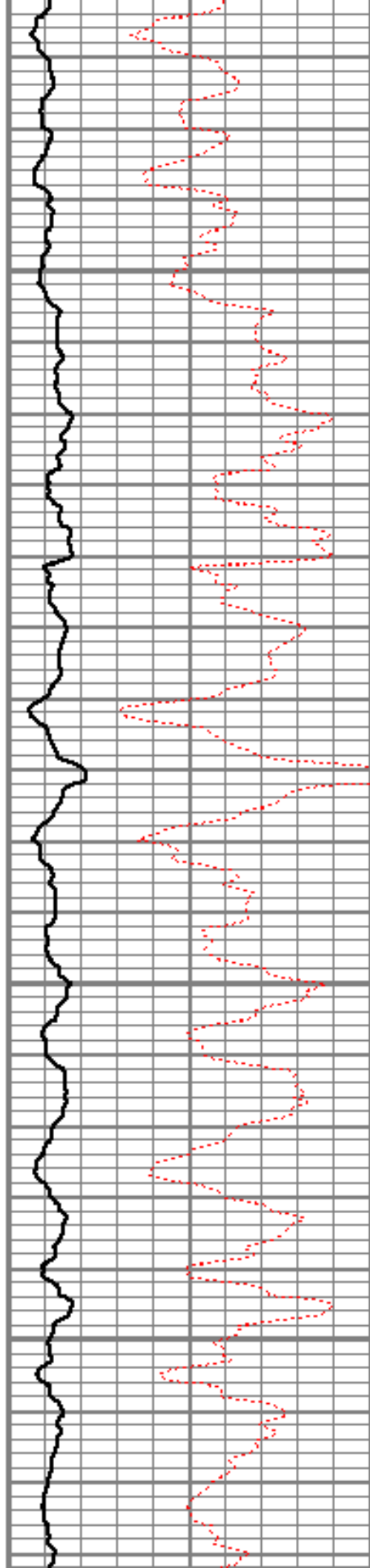

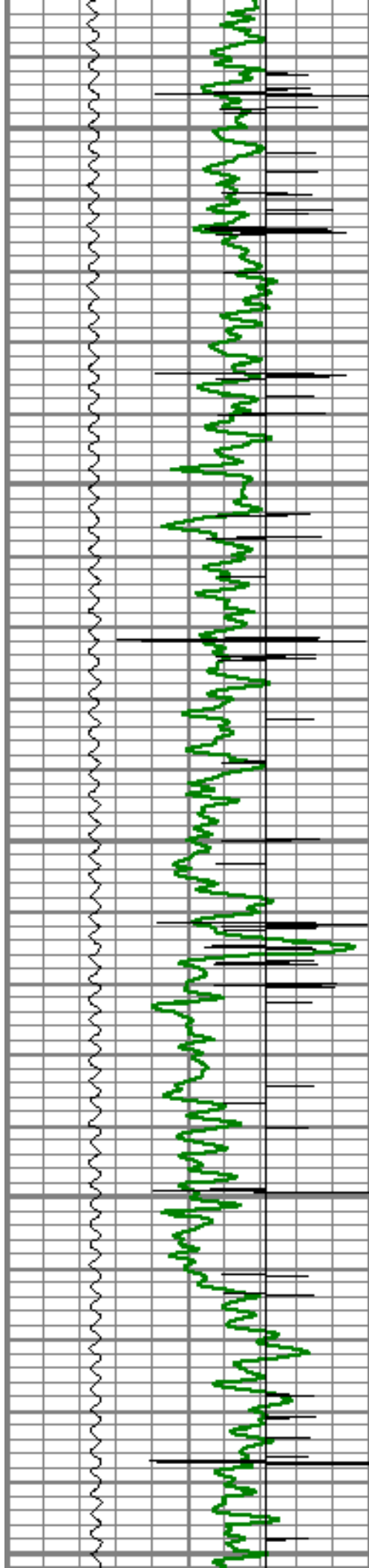

5200

5250

5300

5350

5400

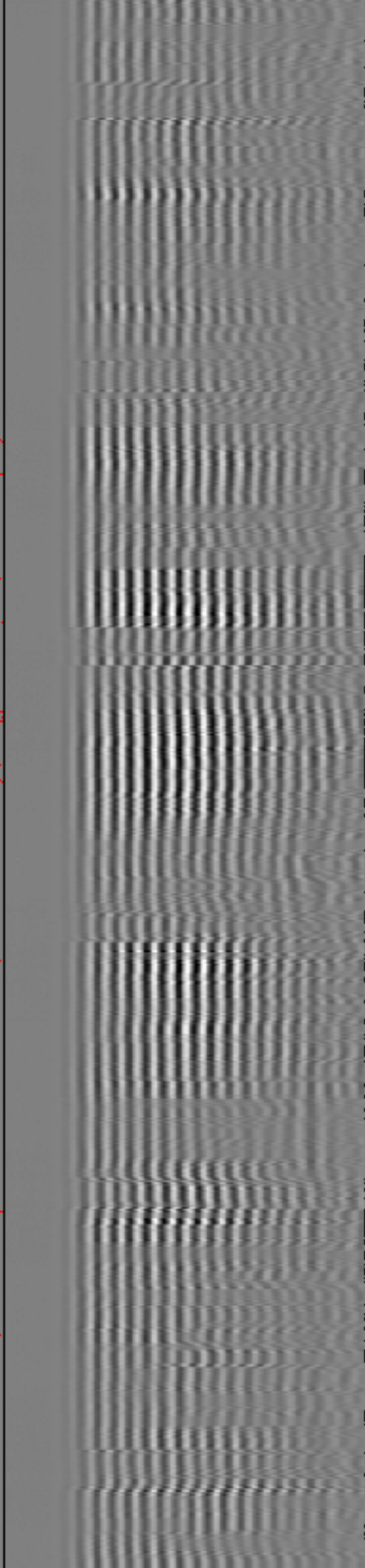
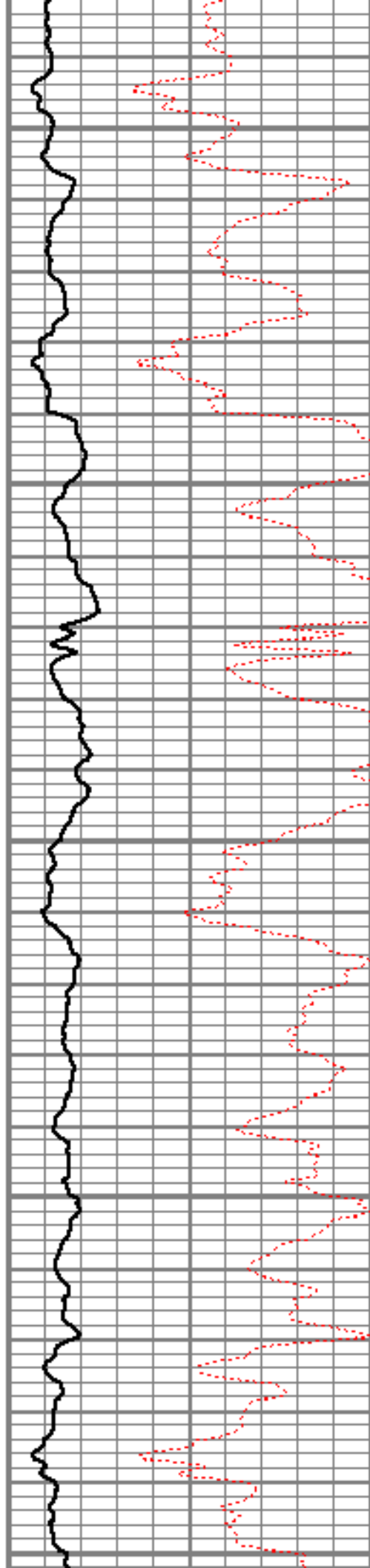

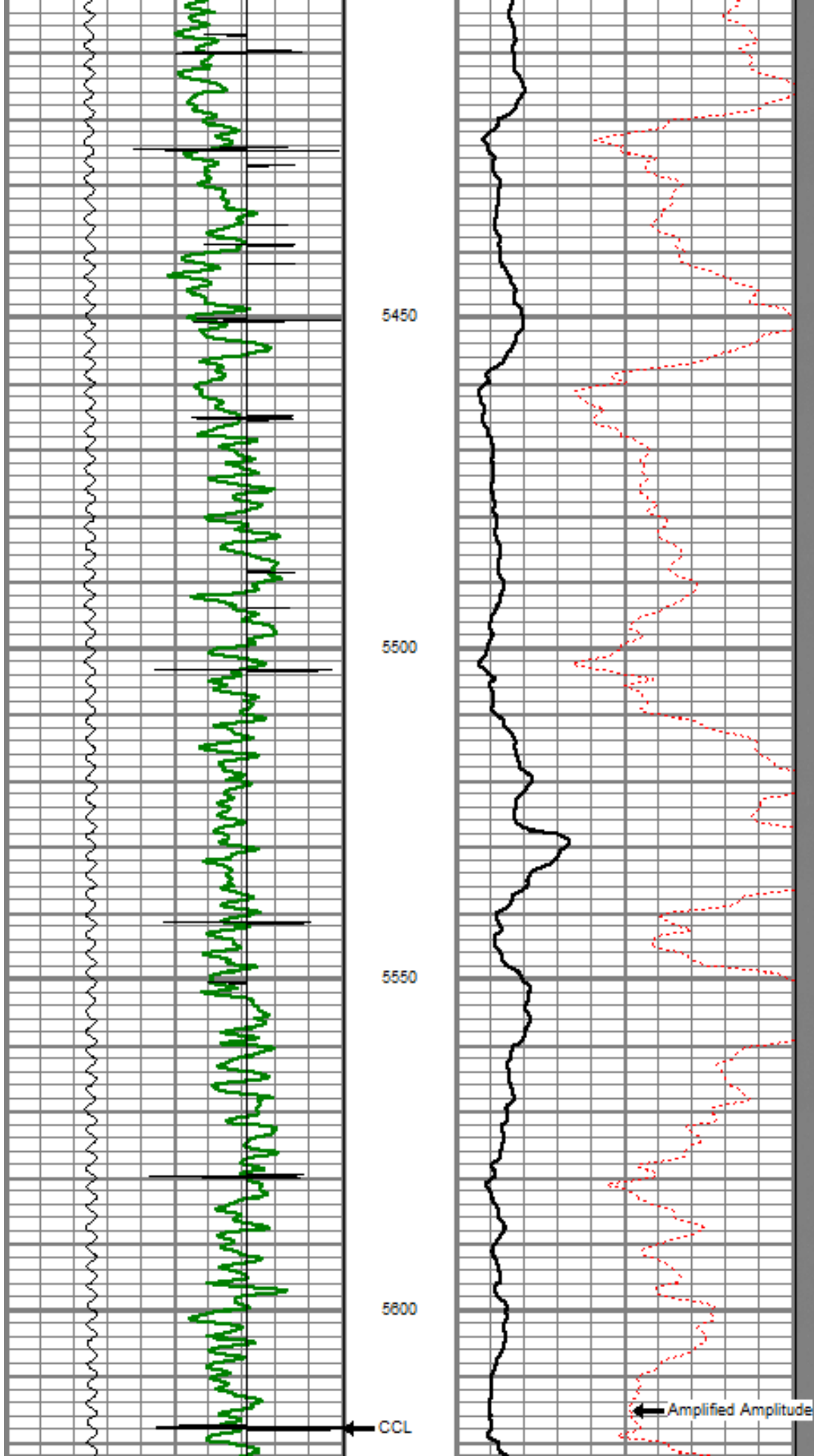

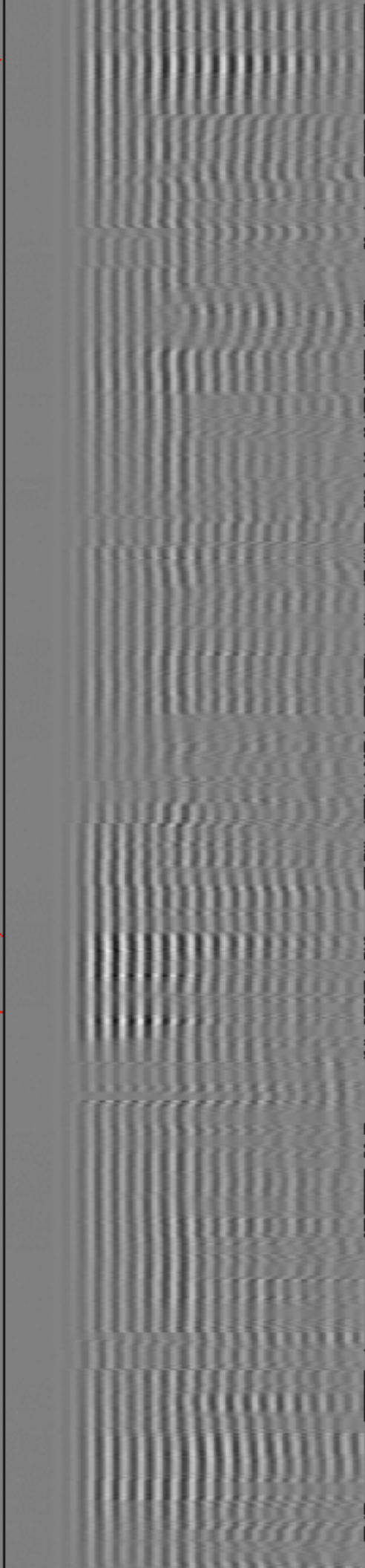
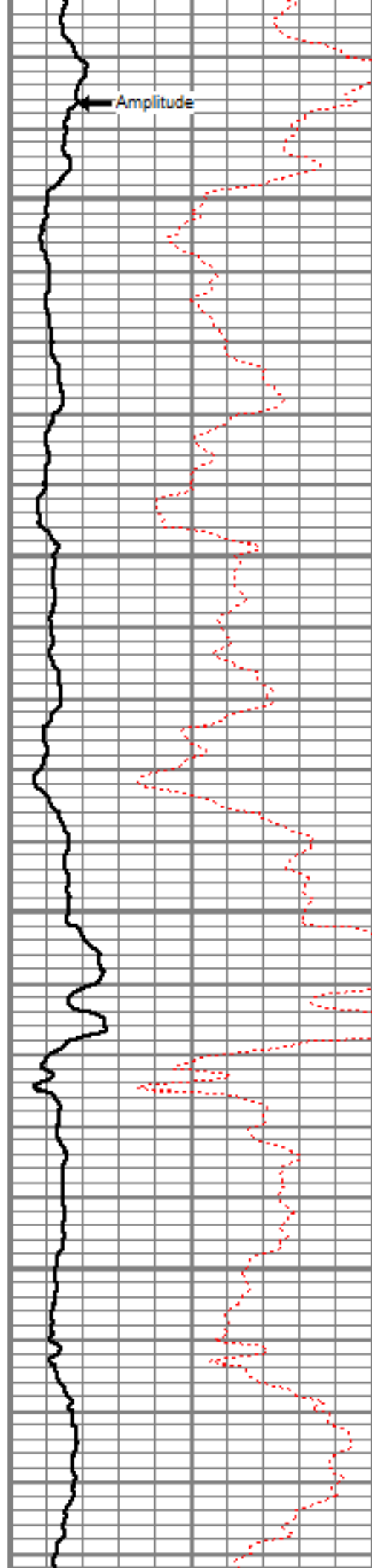
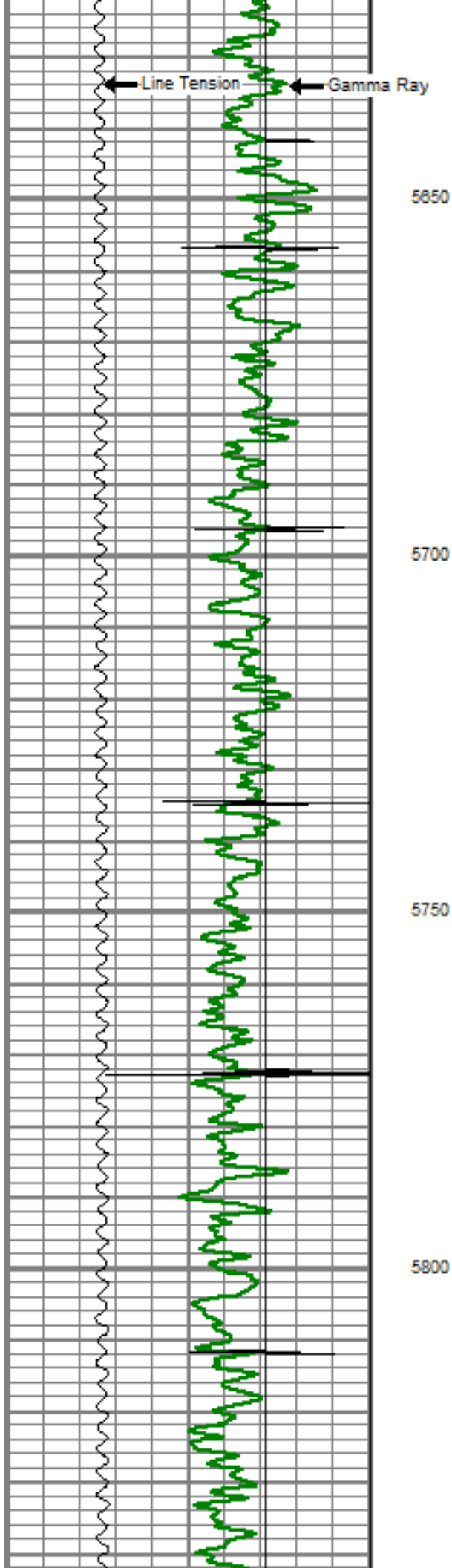

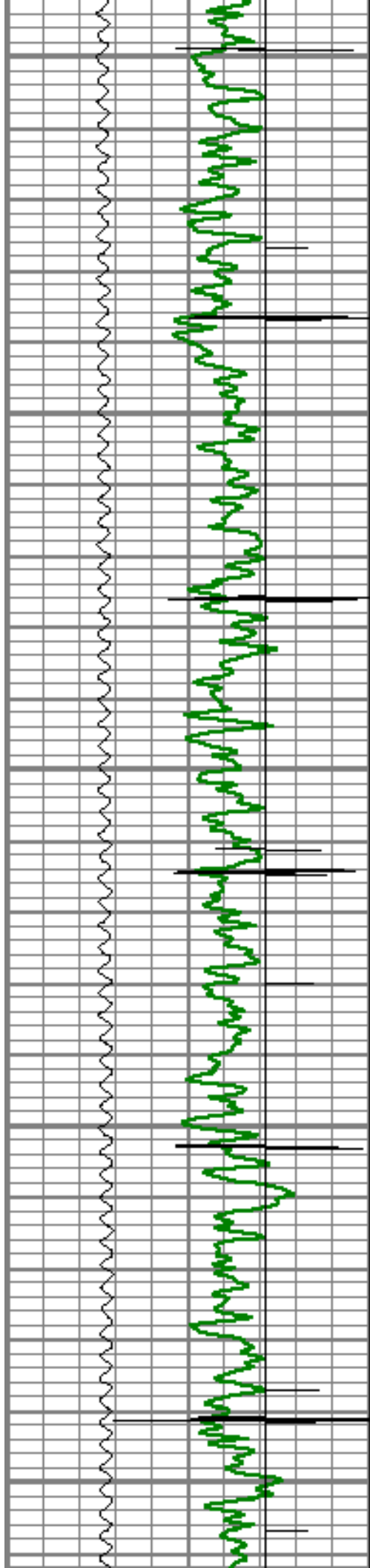

5850

5900

5950

6000

6050

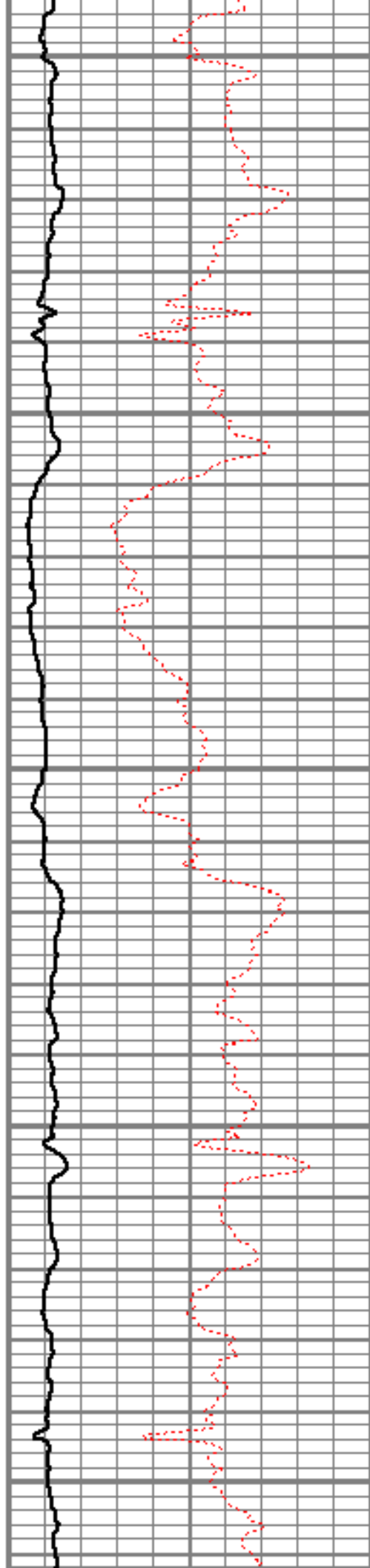

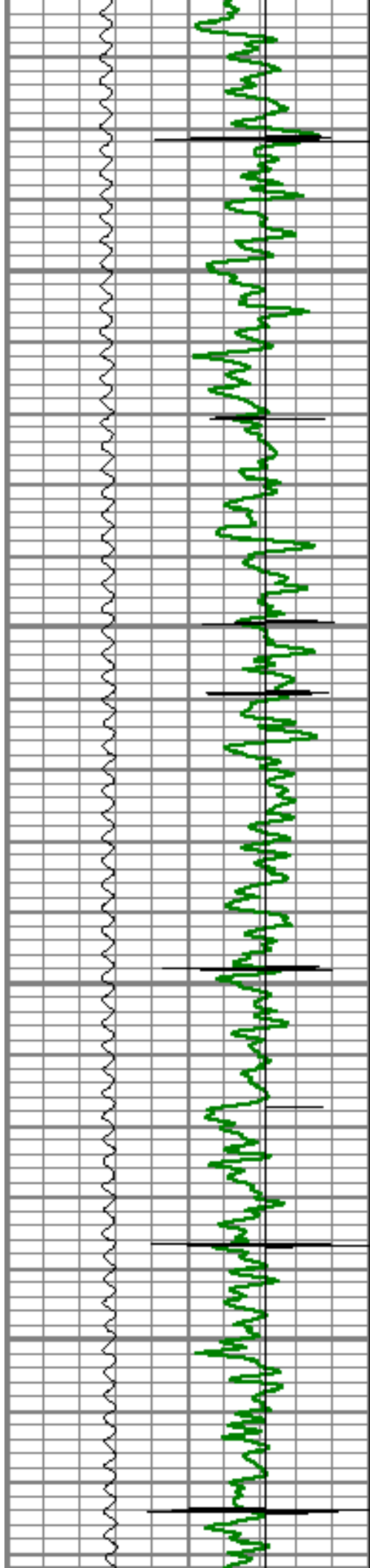

6100

6150

6200

6250

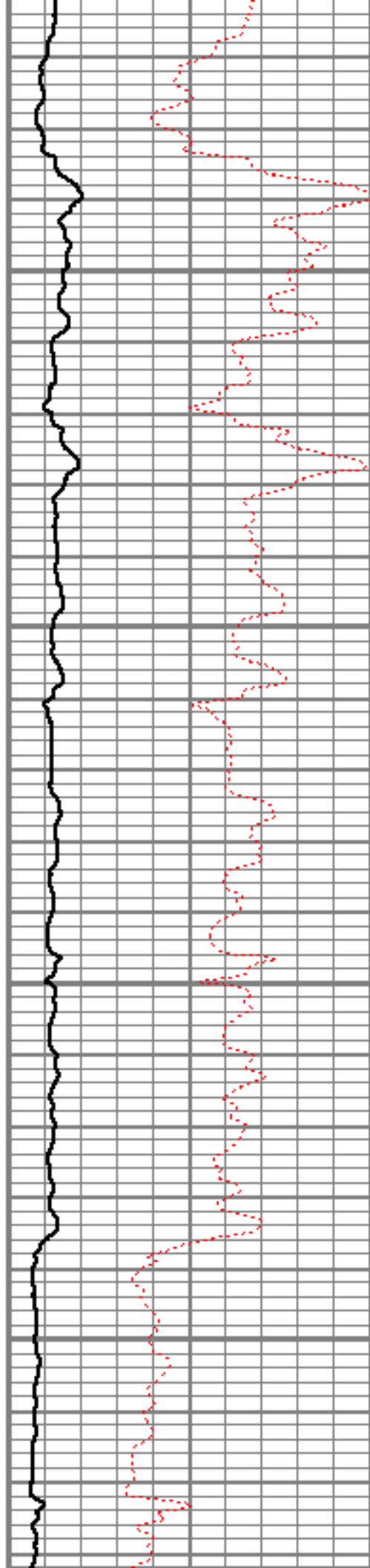

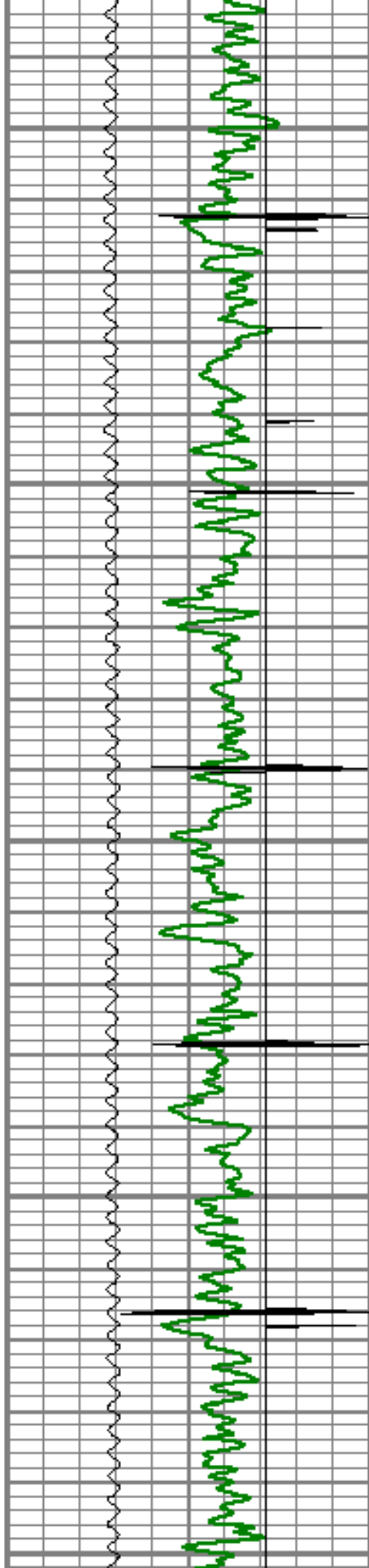

6300

6350

6400

6450

6500

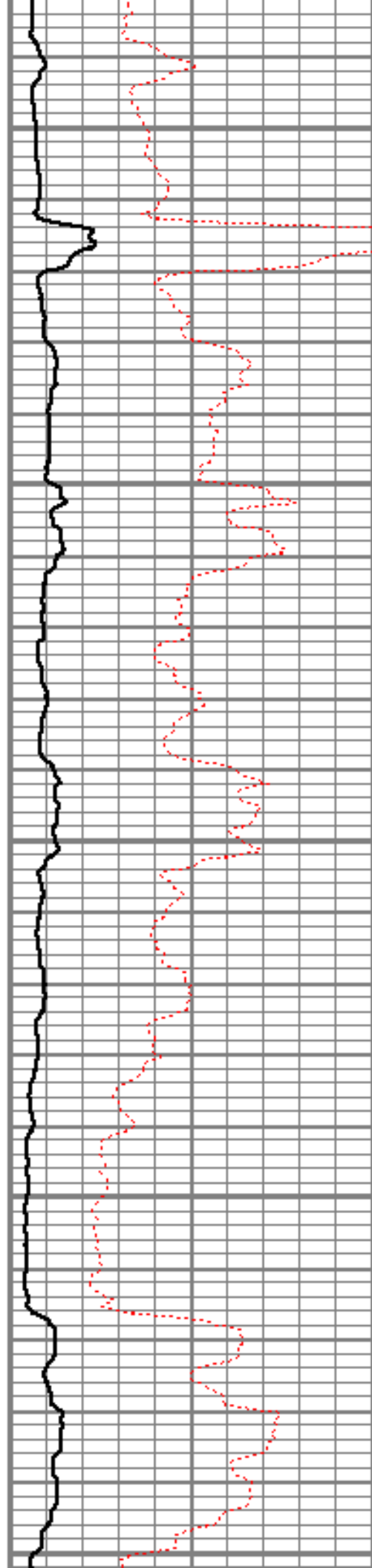

SHORT

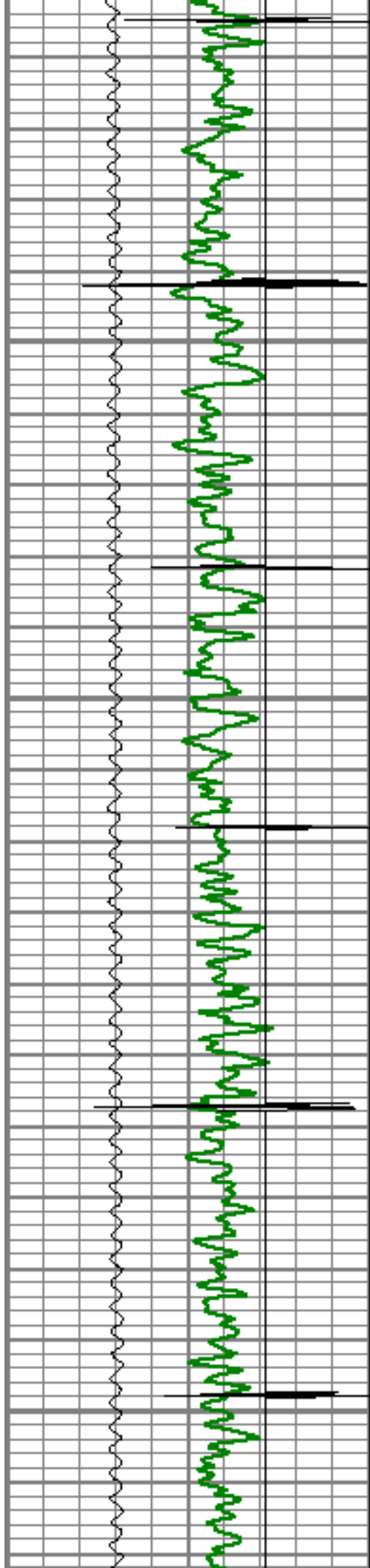

6550

6600

6650

6700

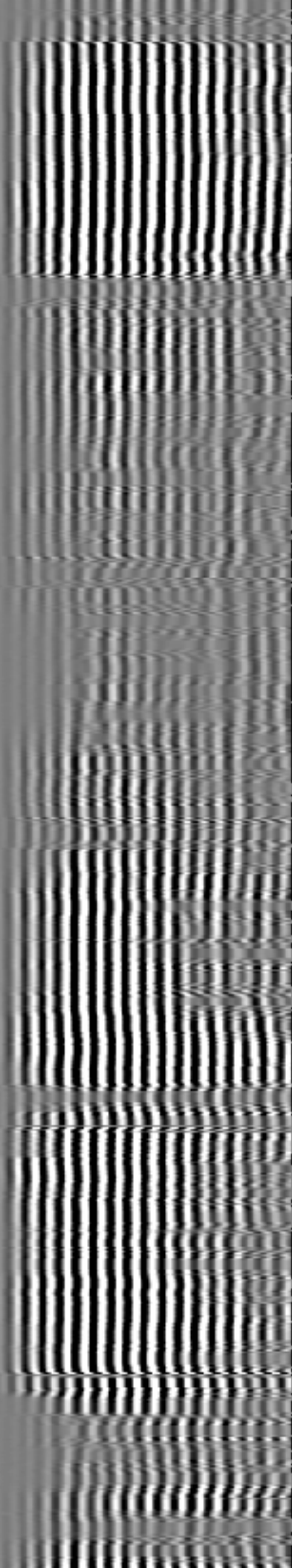
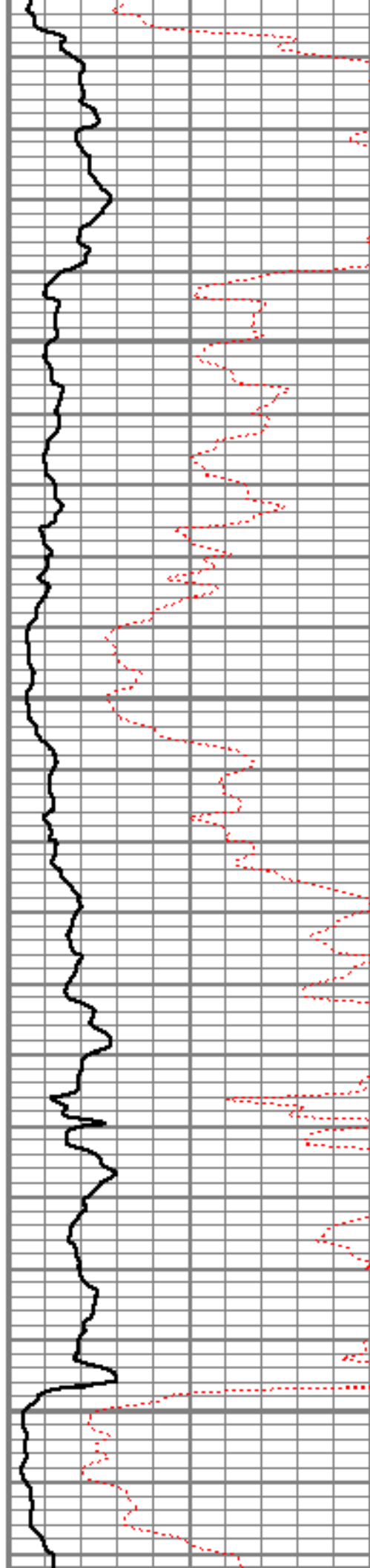

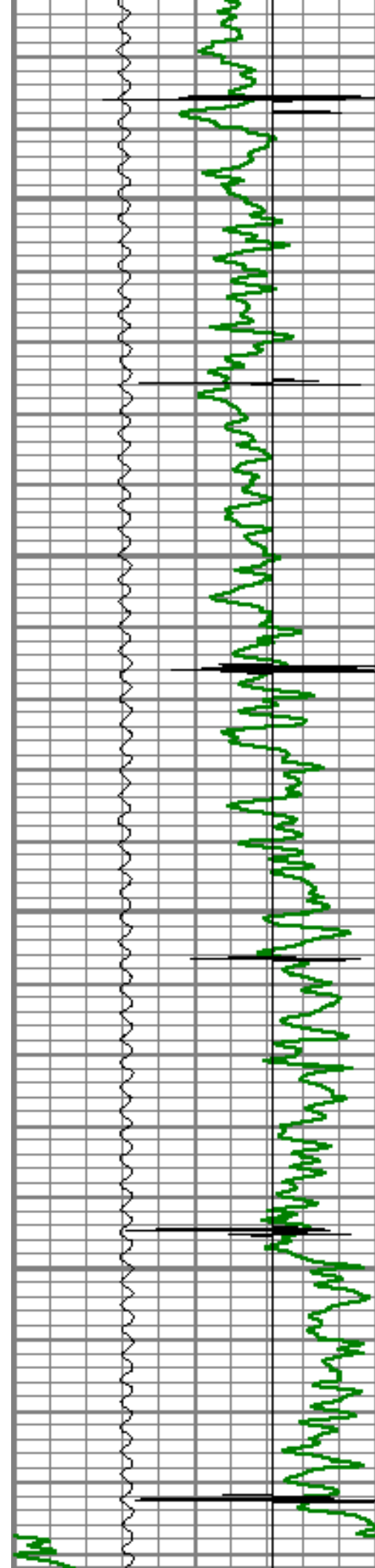

6750

6800

6850

6900

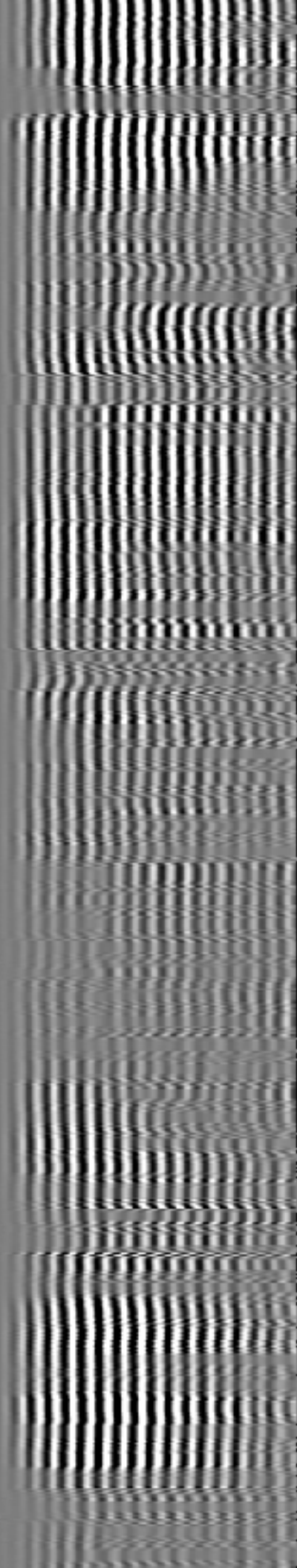
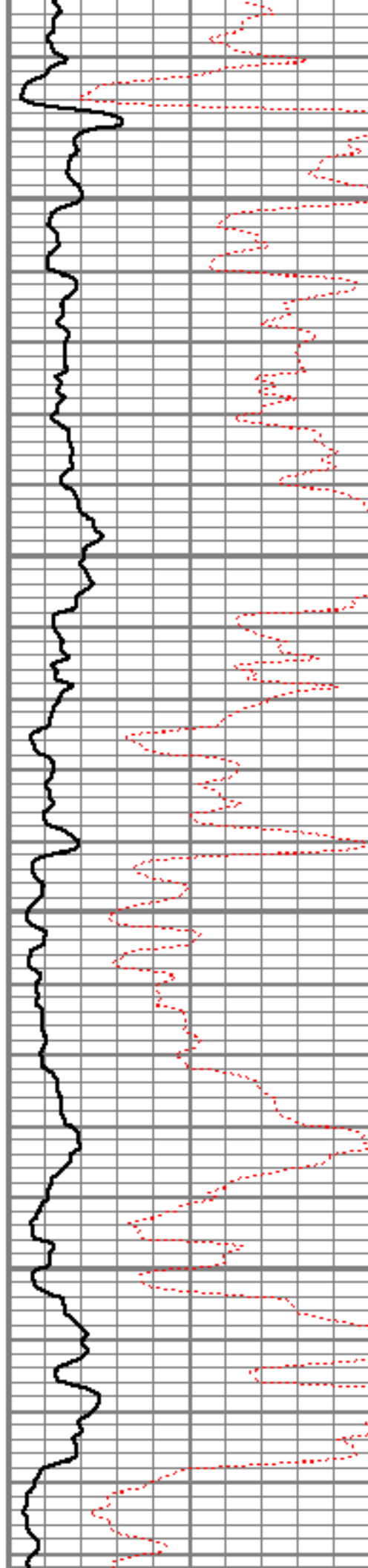

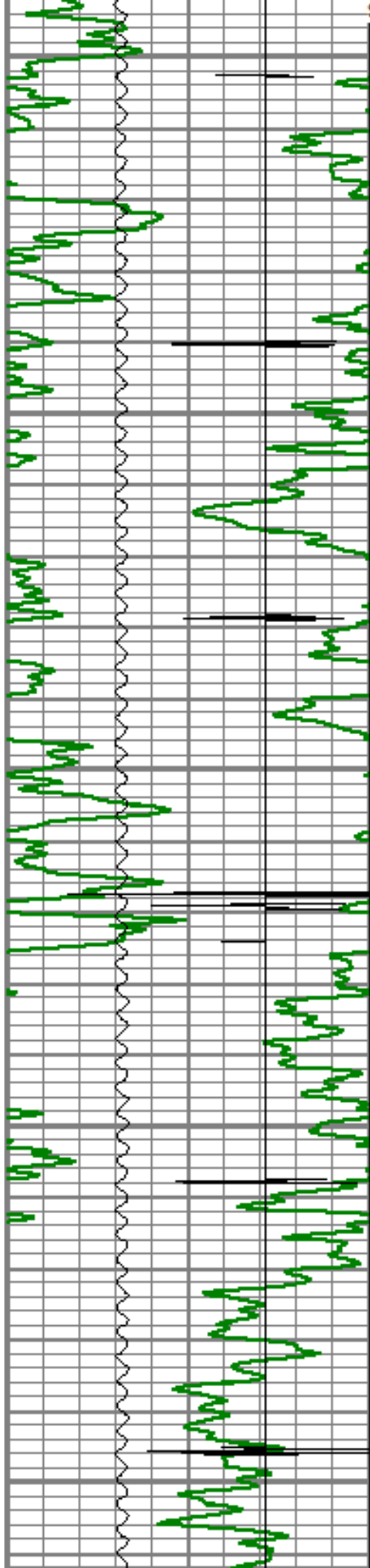

SHORT JOINT

6950

7000

7050

7100

7150

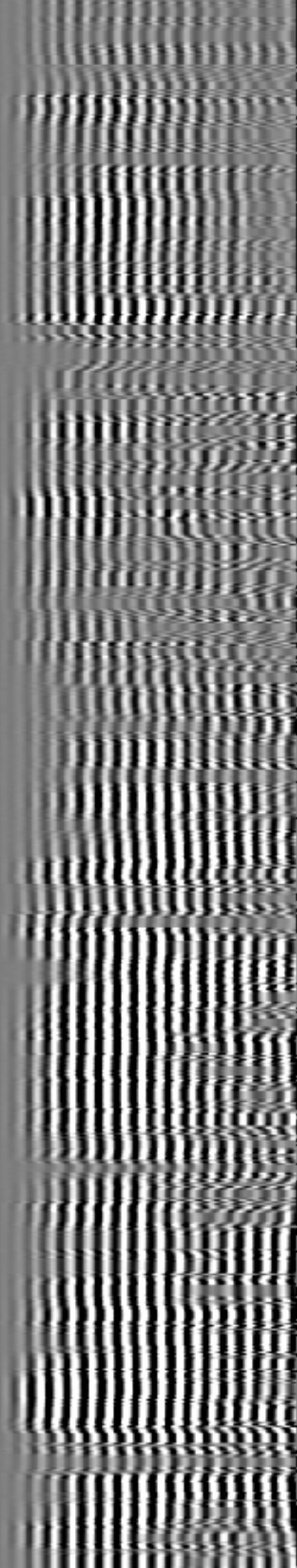
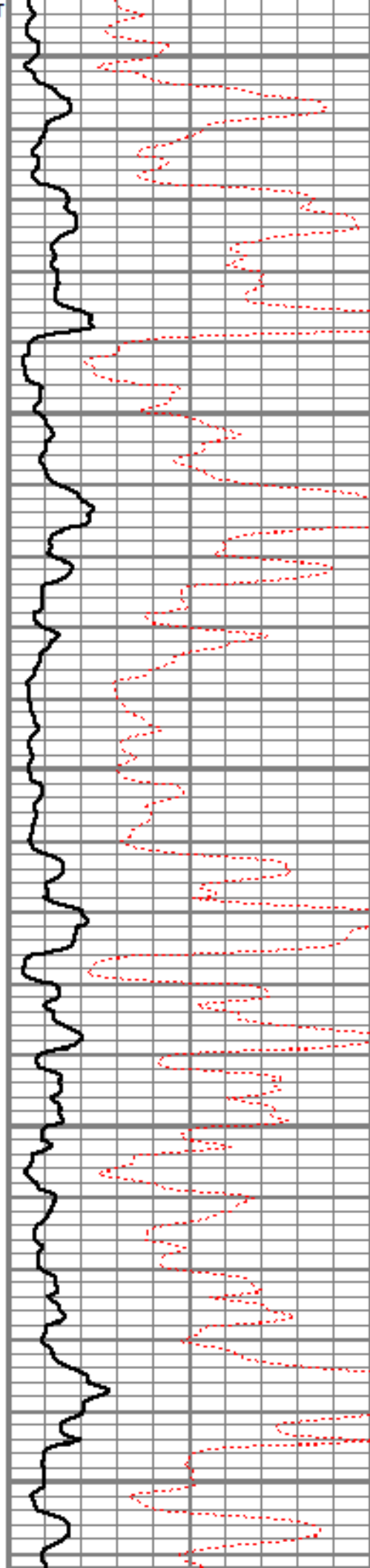

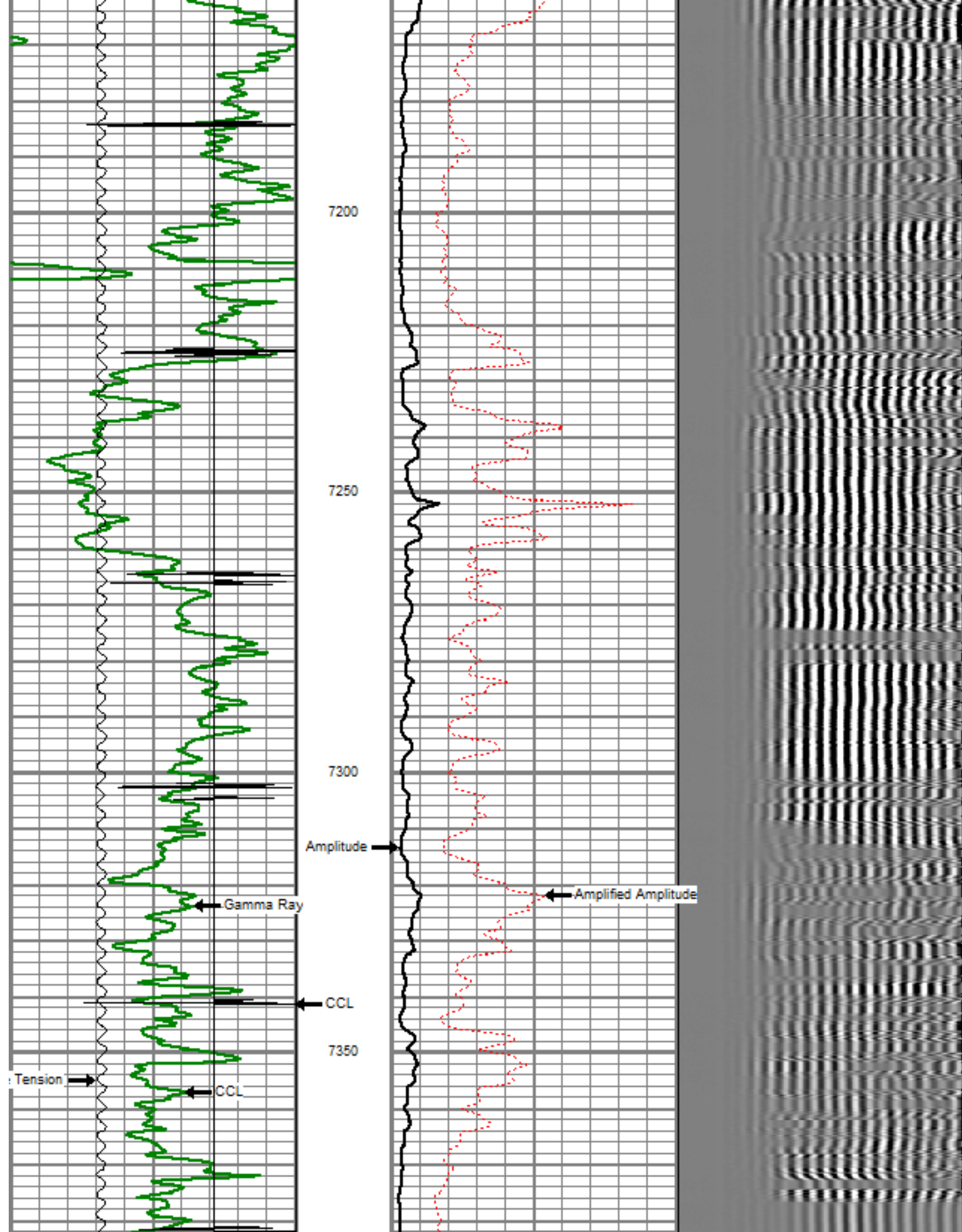

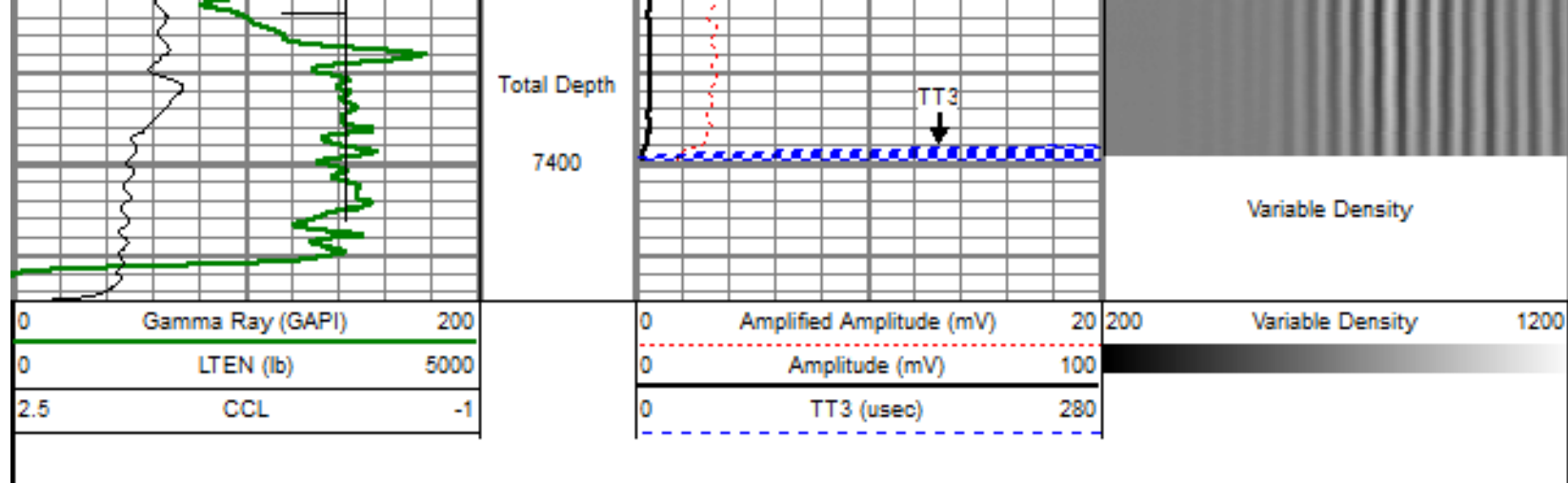

Sensor	Offset (ft)	Schematic	Description	Len (ft)	OD (in)	Wt (lb)
			titan Titan Cable Head Go Pin.	1.02	1.44	1.50
			Centralizer-Probe (CENT-PROBE-1) Probe Bowspring Centralizer	2.88	2.75	10.00
WVF3	16.56		CBL-PRB_CBL_DIGITAL (PRB_CBL_DIG_28.77 2) Probe 2.75" Dual Receiver Bond	28.77 2	2.75	60.00
WVF5	15.56					
			Centralizer-Probe (CENT-PROBE-2) Probe Bowspring Centralizer	2.88	2.75	10.00
CCL	8.21		CCL-PRB_CCL_2MAG (PRB_CCL_2MAG_02.02) Probe 2 Magnet CCL	02.02	2.75	
			GR-PROBE GR (PRB GR 275 01)	4.54	2.75	30.00

GR	3.63		Probe stand alone Gamma Ray Tool			
TEMP	0.17		TEMP-Comprobe (TEMP_CMPRB_1375) Positive pulse Temp tool	0'2.88	1.38	15.00
Dataset: nc farms 15-32 cbl.db: field/well/run1/pass6OH.5 Total Length: 24.98 ft Total Weight: 126.50 lb O.D. 2.75 in						

	Company	BAYSWATER EXPLORATION AND PRODUCTION
	Well	NC FARMS 15-32
	Field	WATTENBERG
	County	WELD
	State	CO