



Company BAYSWATER EXPLORATION AND PRODUCT	
Well	NC FARMS 10-32
Field	WATTENBERG
County	WELD State CO
Location:	API # : 05-123-34785-0000
SHL: 185' FSL & 770' FEL SESE	NONE
SEC: 32 TWP: 7N RGE: 64W	Elevation
Permanent Datum	GROUND LEVEL Elevation 4804'
Log Measured From	KELLY BUSHING = 11'
Drilling Measured From	KB
	K.B. 4815'
	D.F. 4814'
	G.L. 4804'

<<< Fold Here >>>

All interpretations are opinions based on inferences from electrical or other data. We warrant the correctness of any interpretation, and we shall not, except in the case of gross negligence, be liable for costs, damages, or expenses incurred or sustained by anyone resulting from our interpretations. Our interpretations are also subject to our general terms and conditions.

Comments

CORRELATED TO PSI COMPENSATED DENSITY COMPENSATION
JANUARY 2012
SHORT JOINT LOCATED @ 7153' - 7173'
EXCELLENT CEMENT FROM TD TO 2700'
FAIR CEMENT FROM 2700' - 2030'

WE APPRECIATE YOUR BUSINESS, MESA WIRELESS

ATED NEUTRON HIGH INDUCTION LOG DATED 31



Database File: no farms 10-32 cbl.db
Dataset Pathname: pass5.4
Presentation Format: dobl_prb
Dataset Creation: Thu Feb 23 15:10:31 2012 by Calo SCH 110722
Charted by: Depth in Feet scaled 1:240

0	Gamma Ray (GAPI)	200
0	LTEN (lb)	5000
9	CCL	-1

0	Amplified Amplitude (mV)	20	200	Variable Density	1200
0	Amplitude (mV)	100			
0	TT3 (usec)	280			

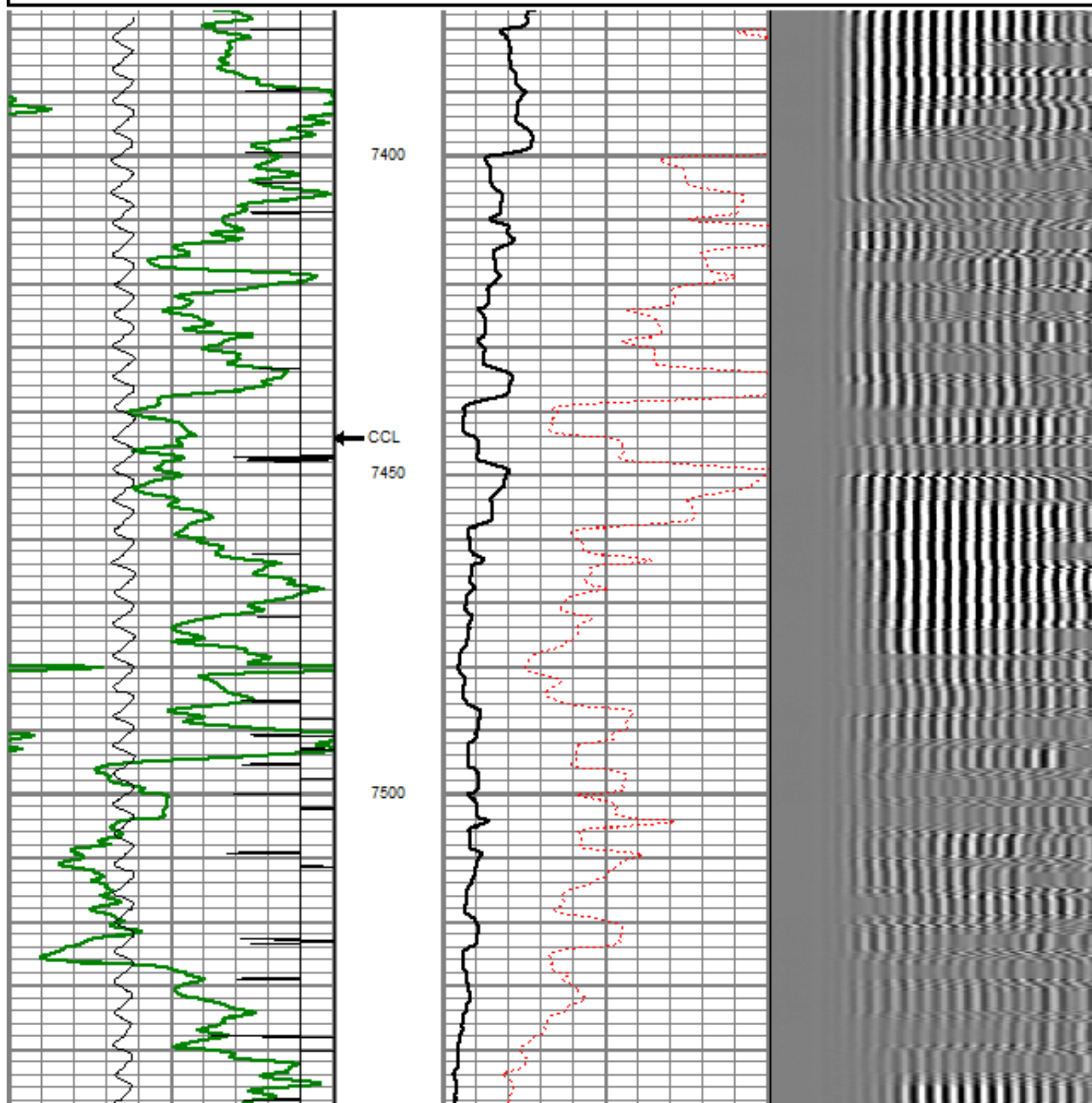

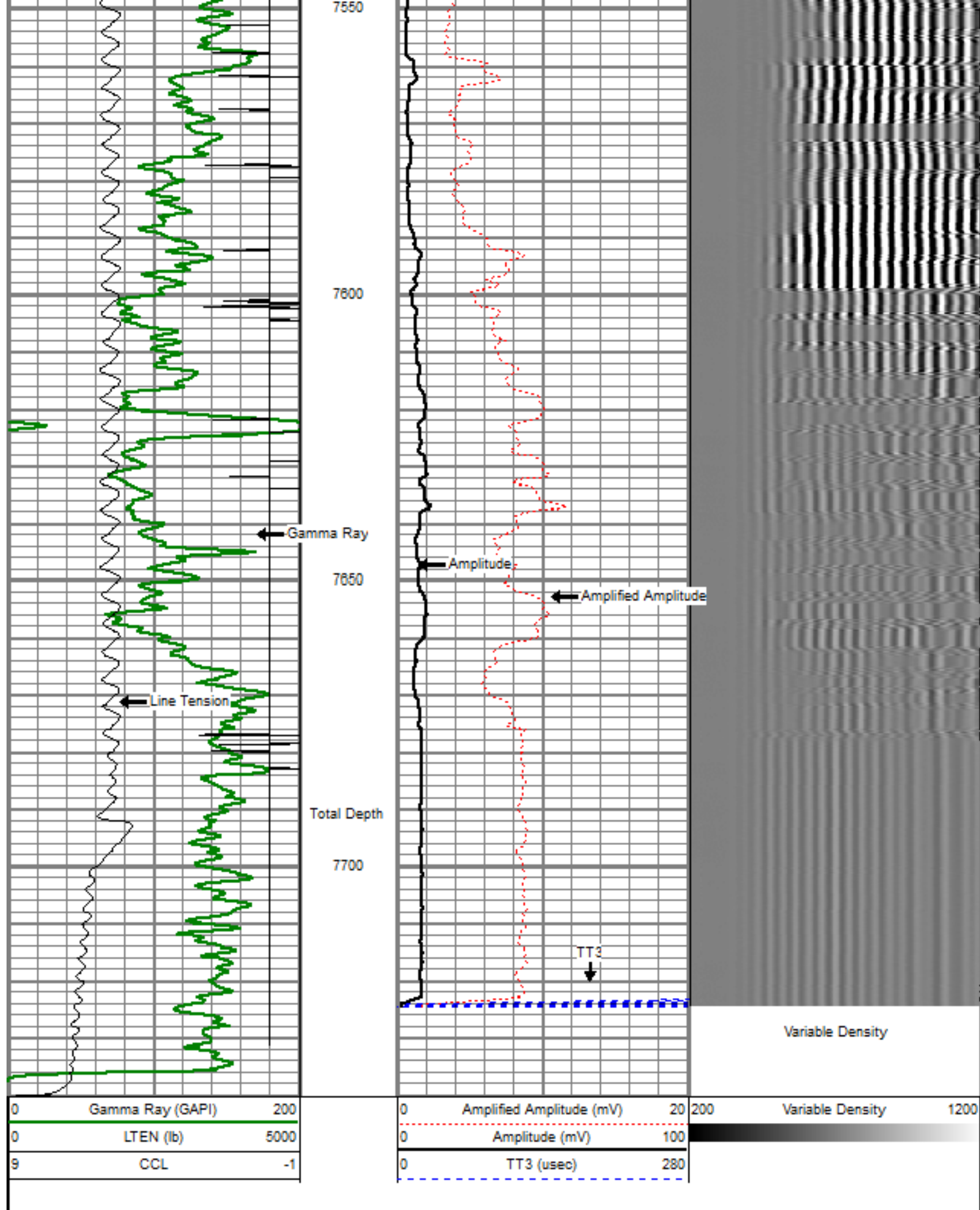

Database File: no farms 10-32 cbl.db
 Dataset Pathname: PASS22
 Presentation Format: dobl_prb
 Dataset Creation: Thu Feb 23 15:07:45 2012 by Calc SCH 110722
 Charted by: Depth in Feet scaled 1:240

0	Gamma Ray (GAPI)	200
0	LTEN (lb)	5000
3	CCL	-1

0	Amplified Amplitude (mV)	20	200	Variable Density	1200
0	Amplitude (mV)	100			
0	TT3 (usec)	280			

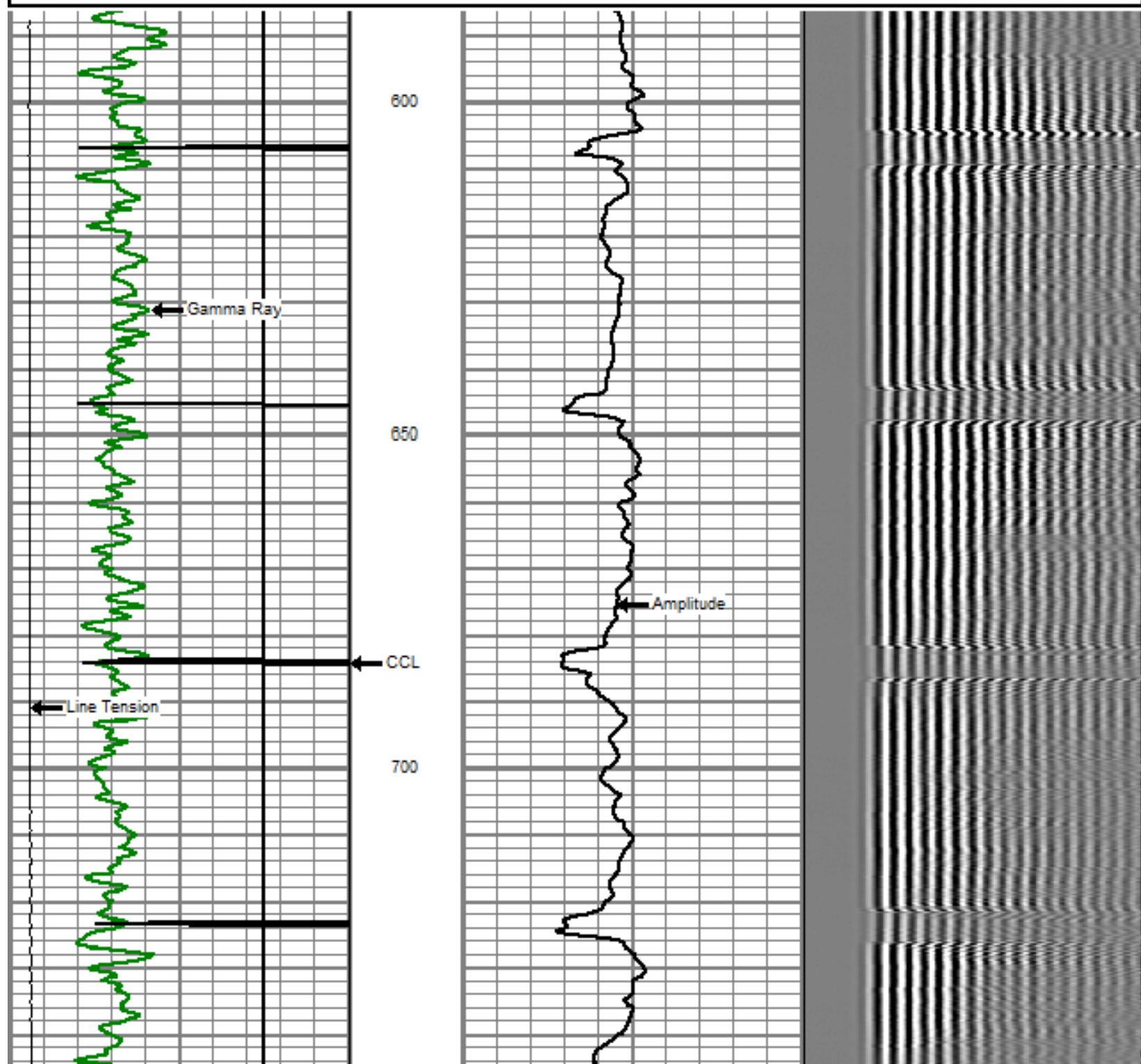

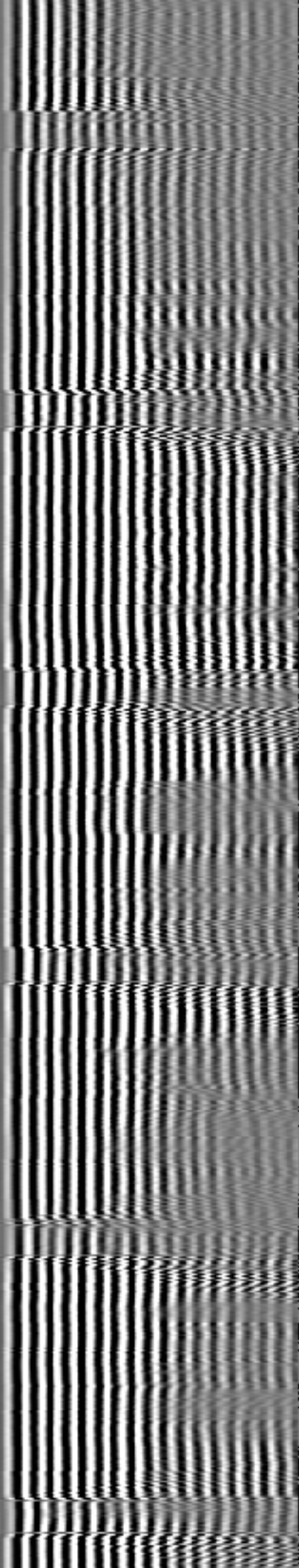
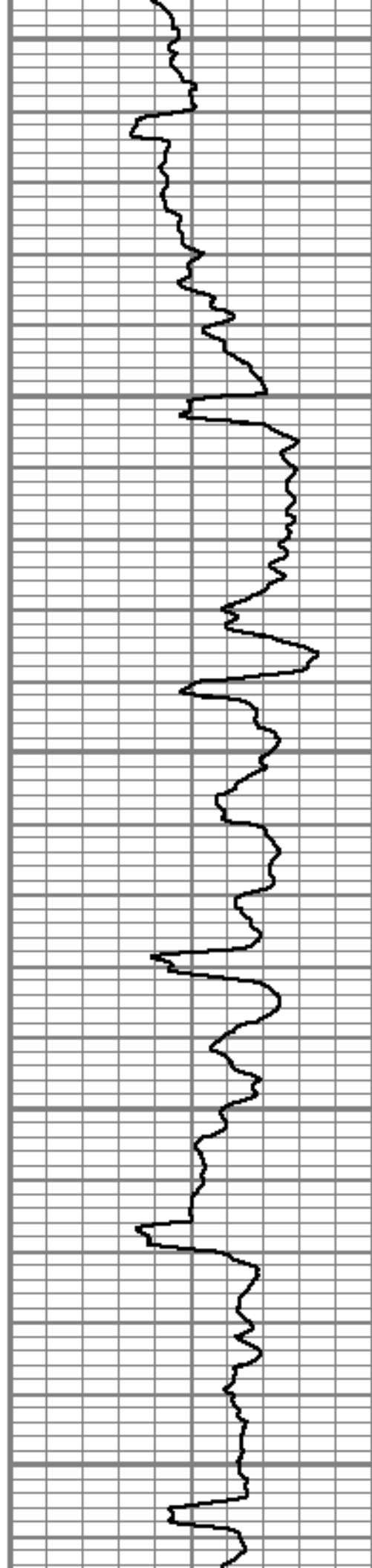
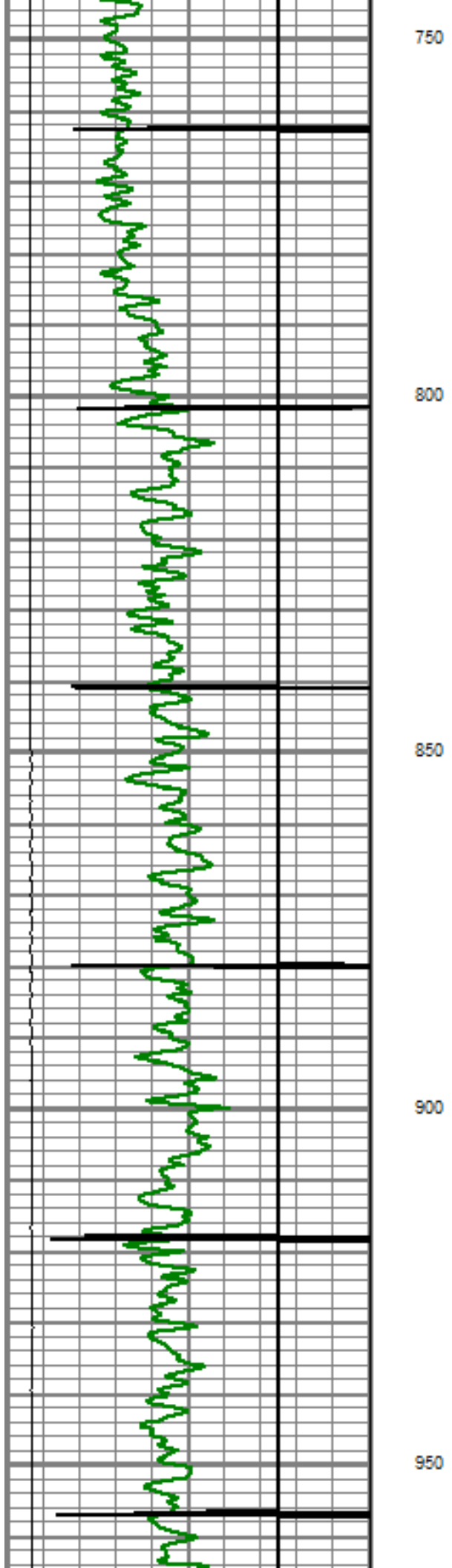

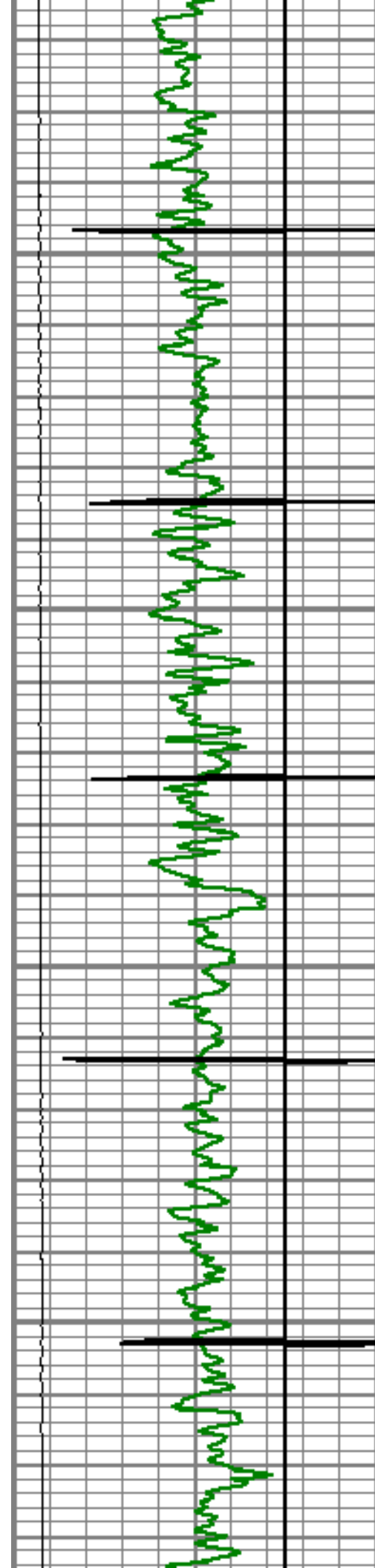

1000

1050

1100

1150

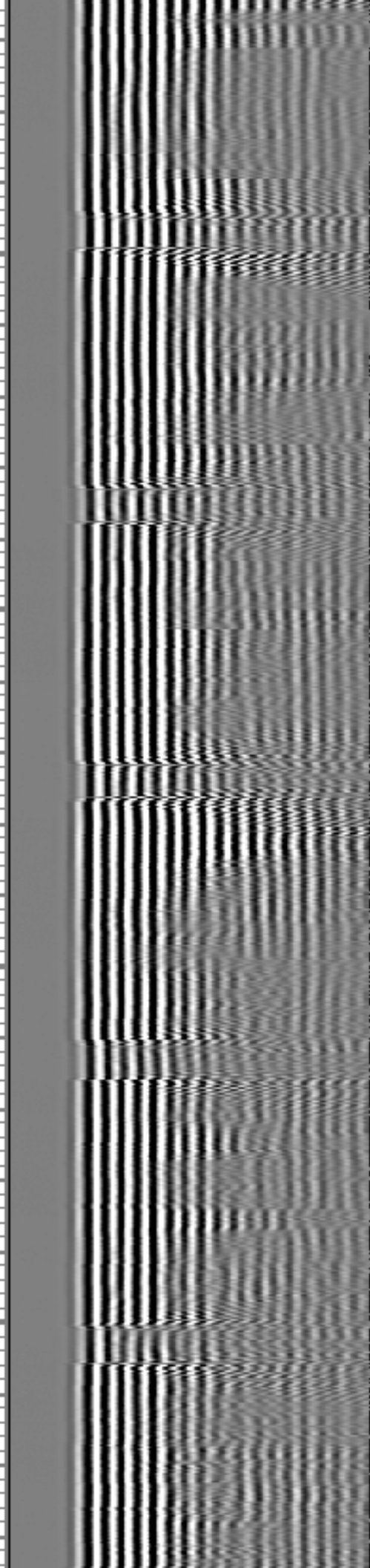
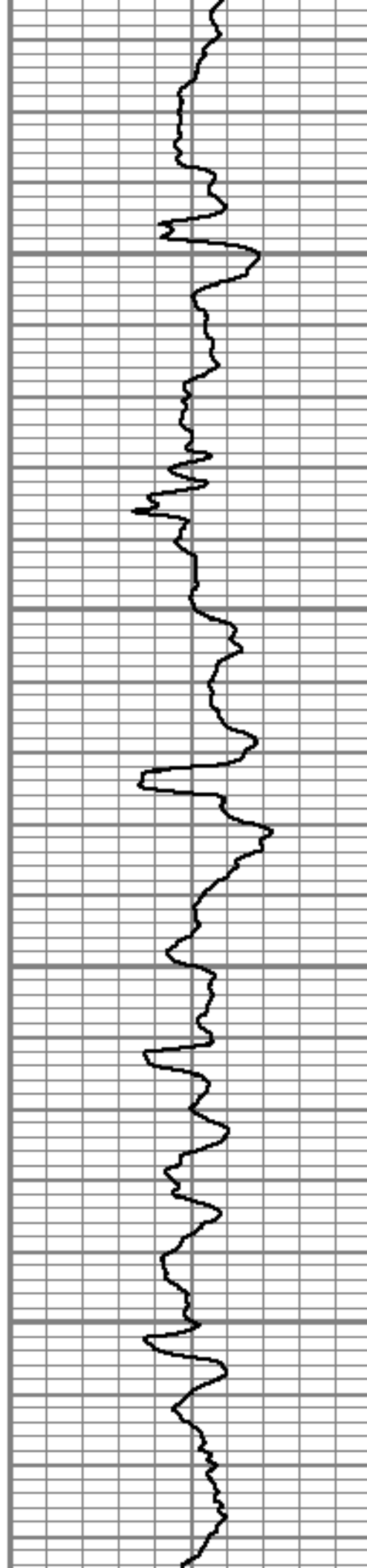

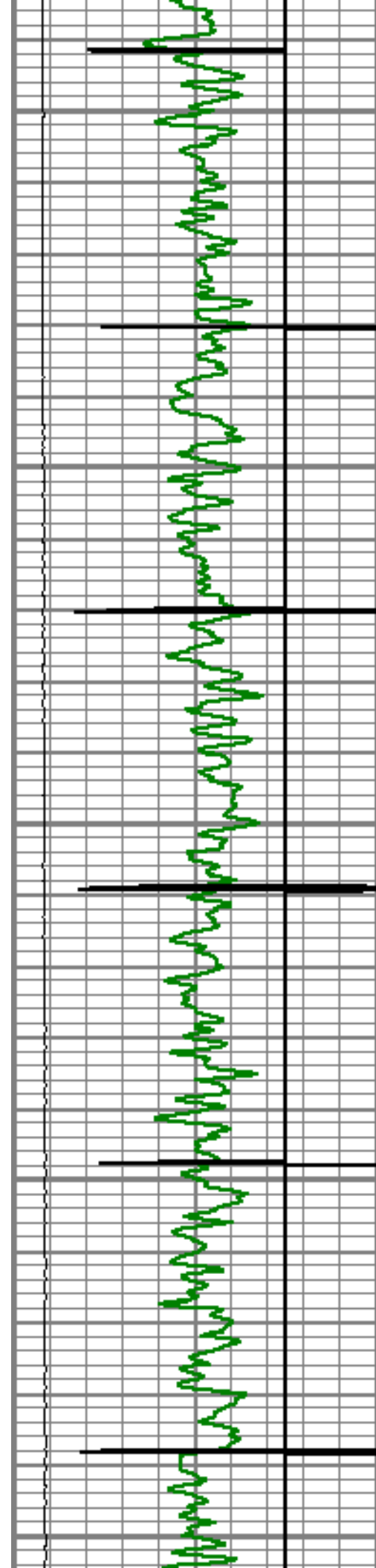

1200

1250

1300

1350

1400

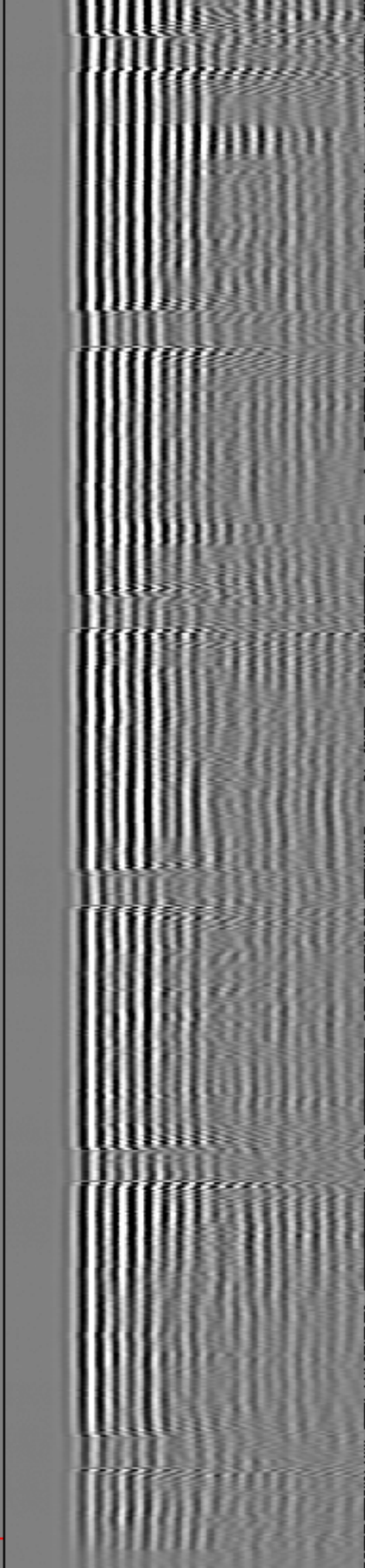
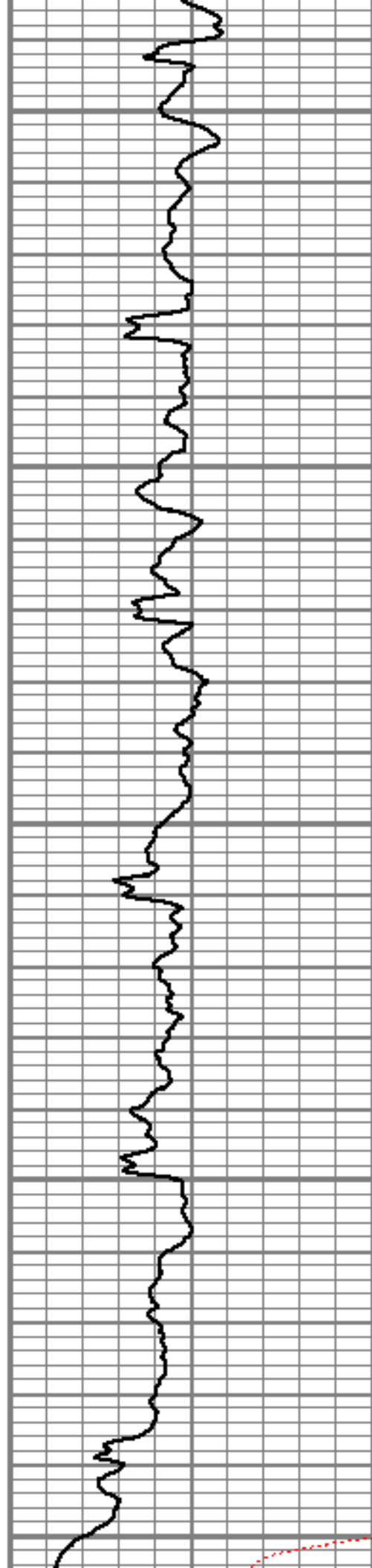

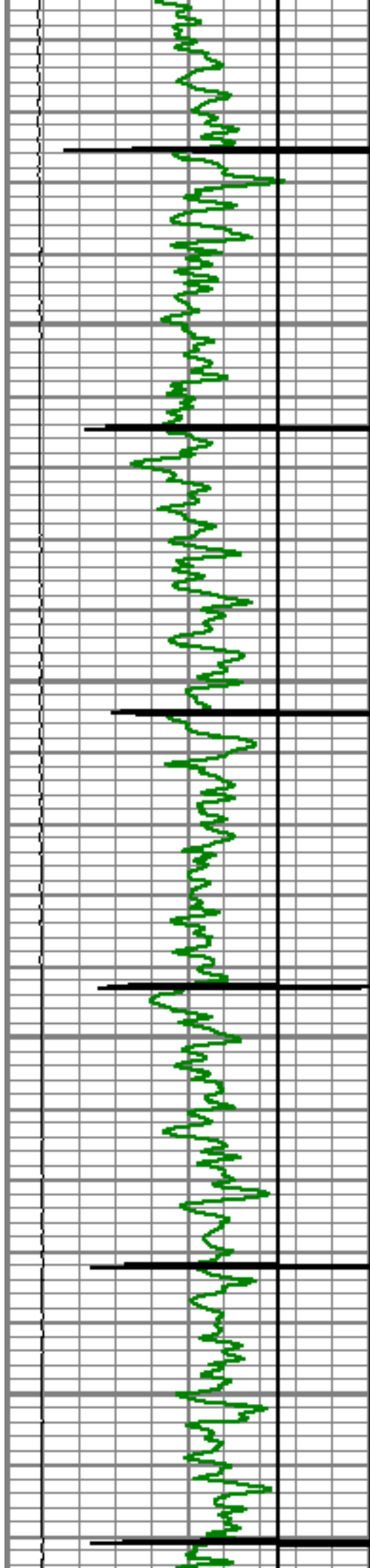

1450

1500

1550

1600

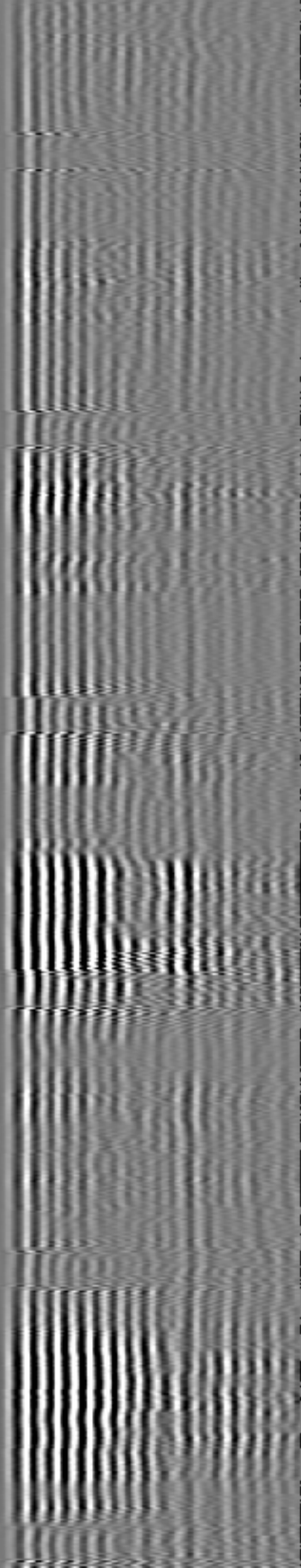
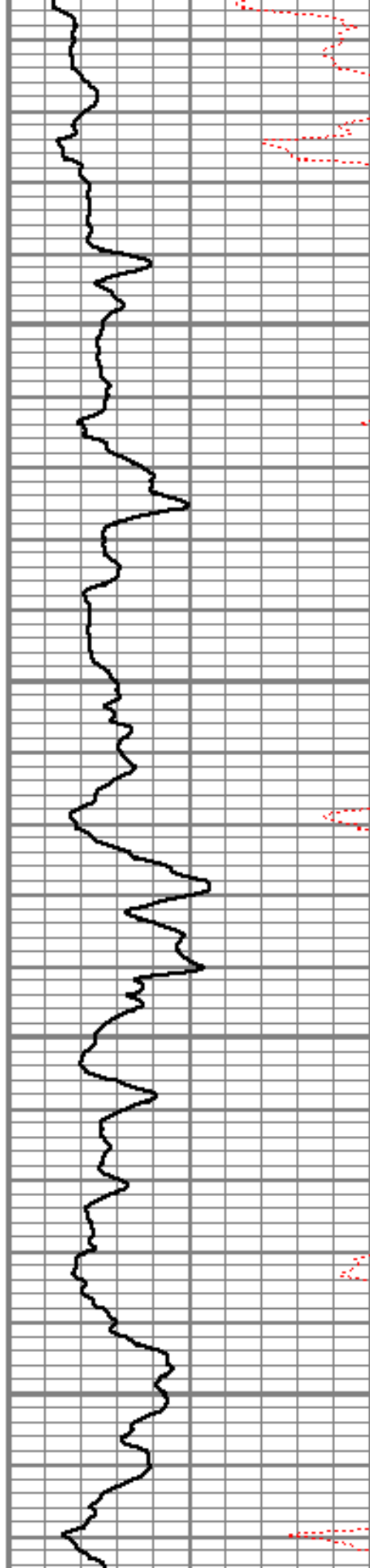

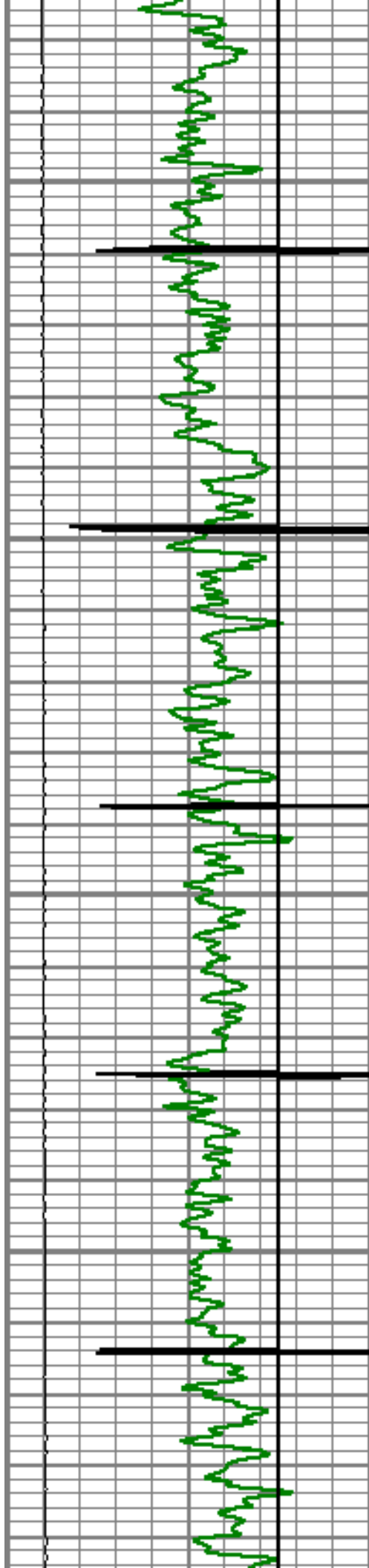

1650

1700

1750

1800

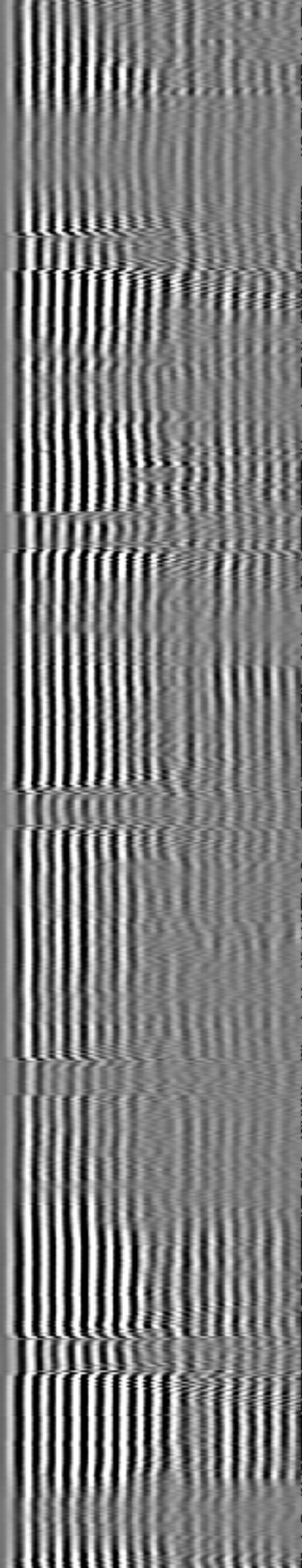
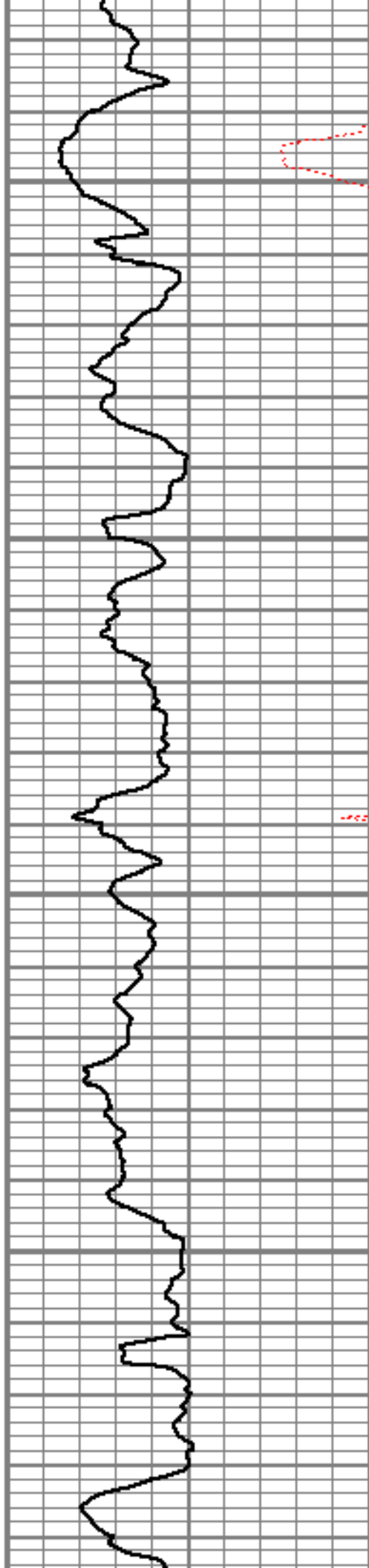

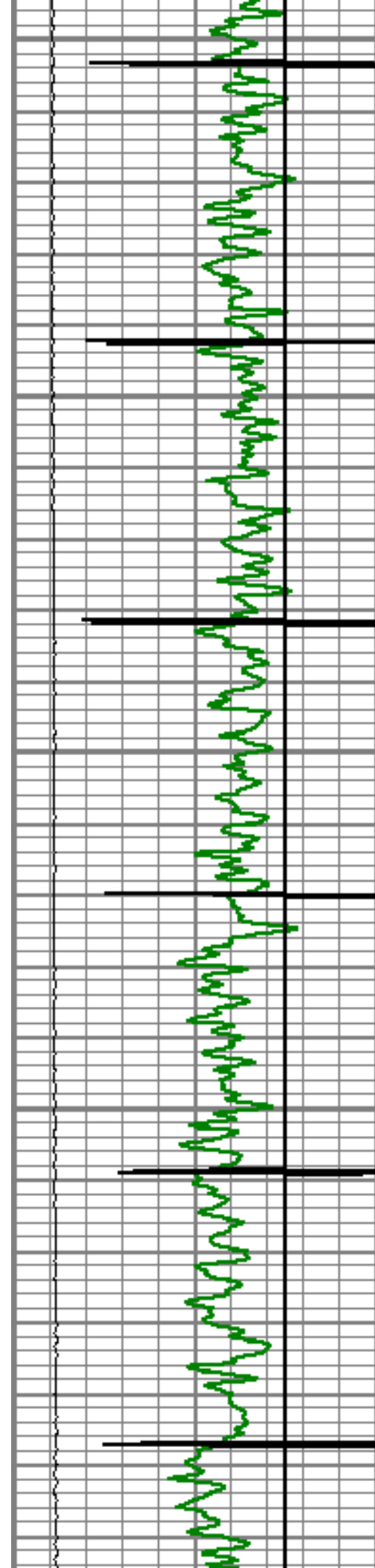

1850

1900

1950

2000

Top of Cement

2050

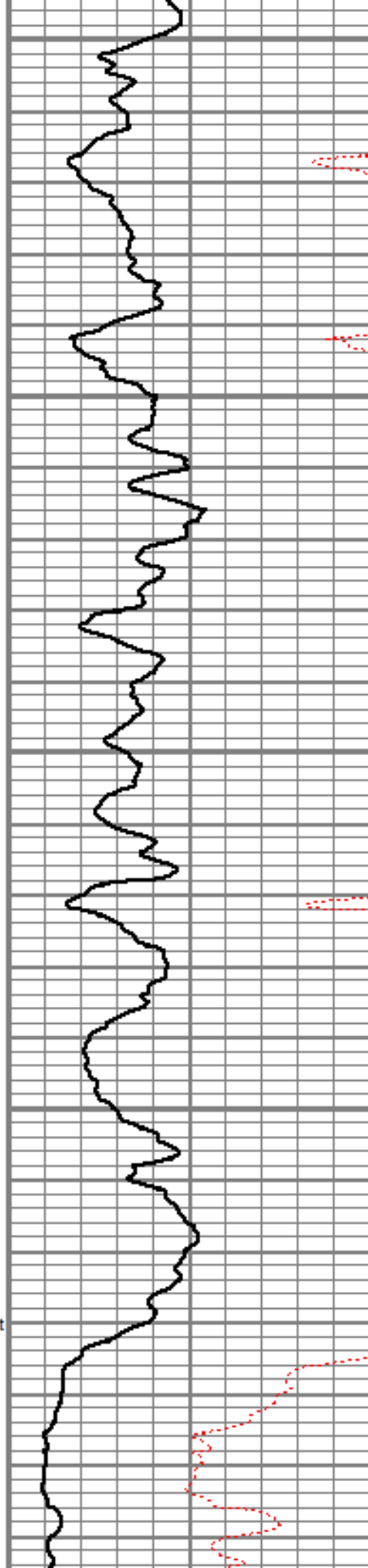

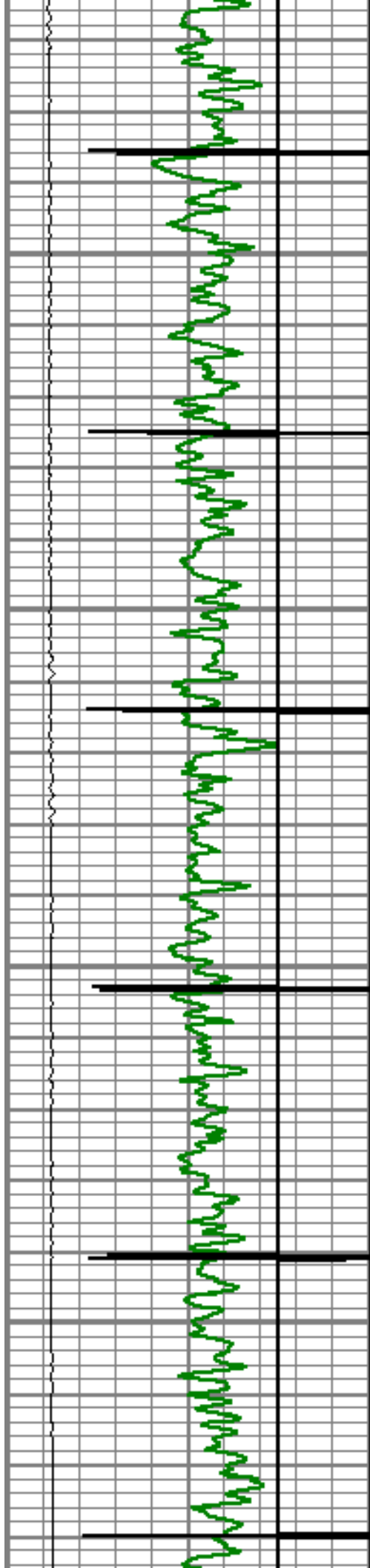

2100

2150

2200

2250

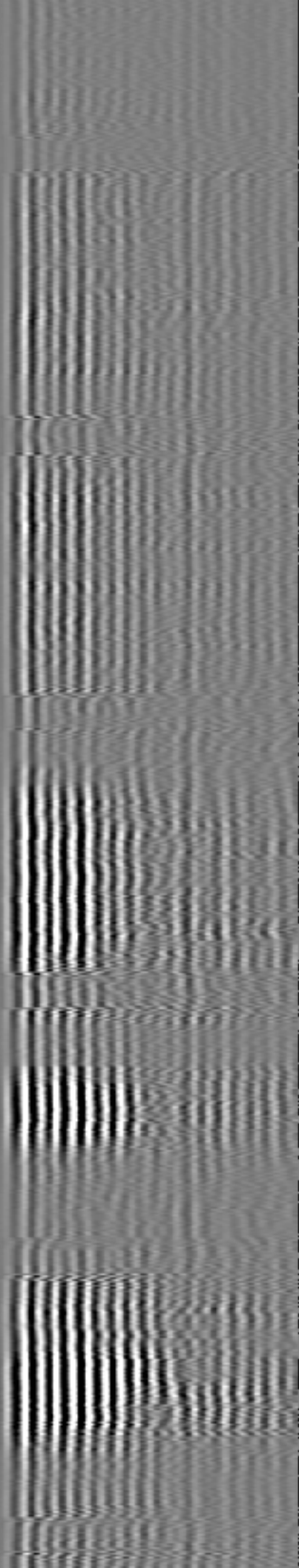
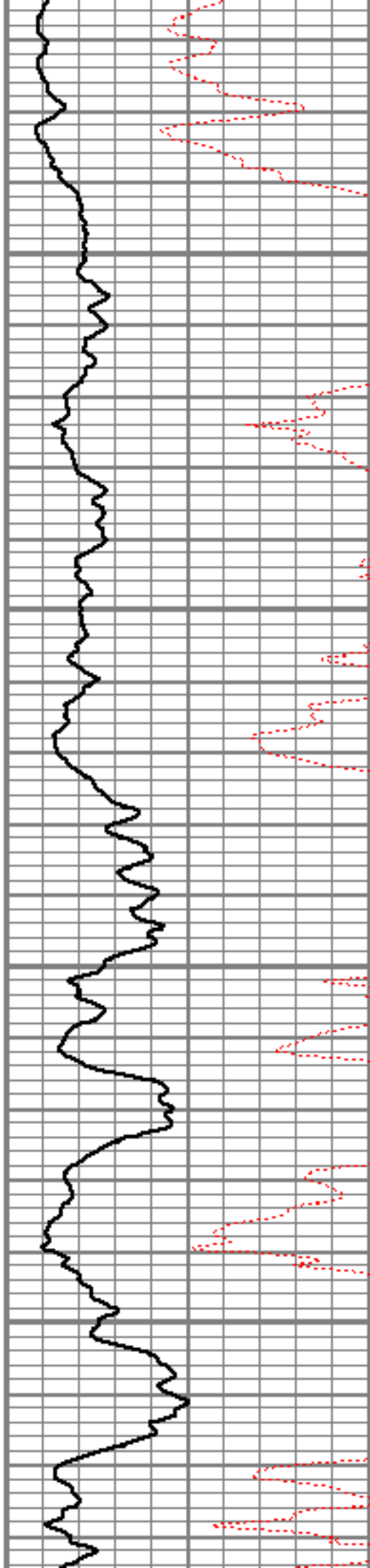

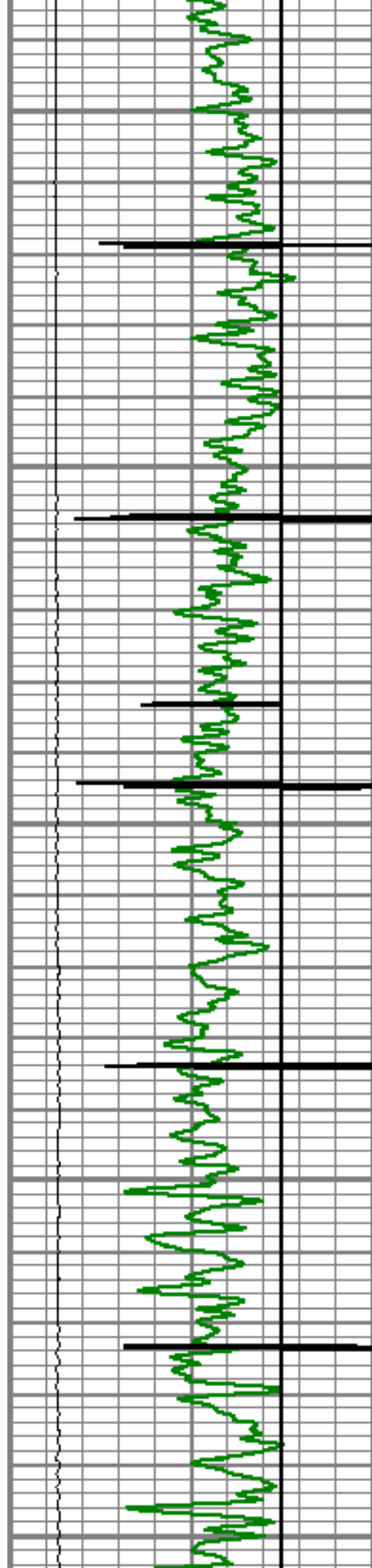

2300

2350

2400

2450

2500

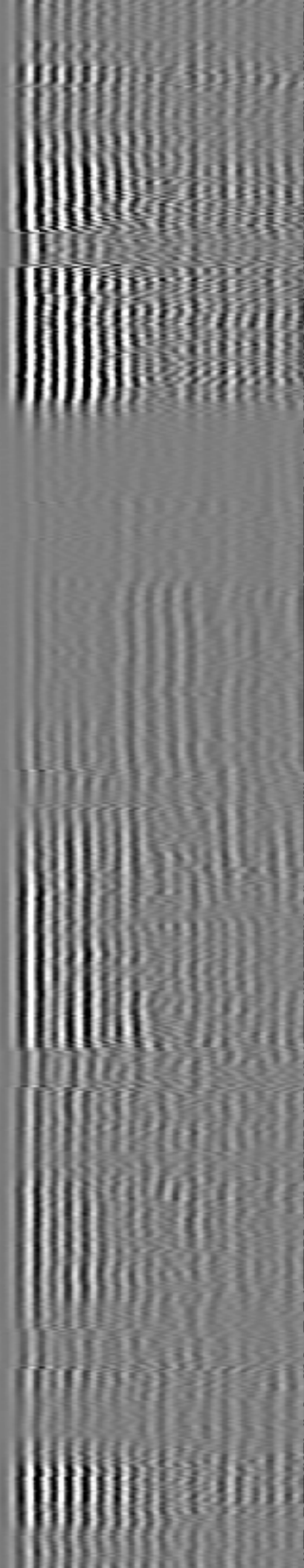
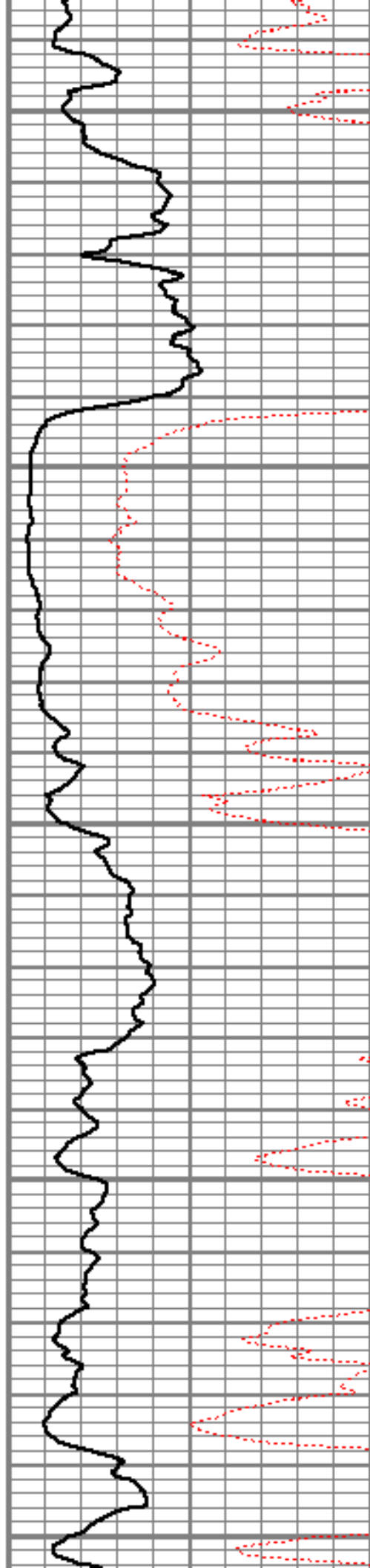

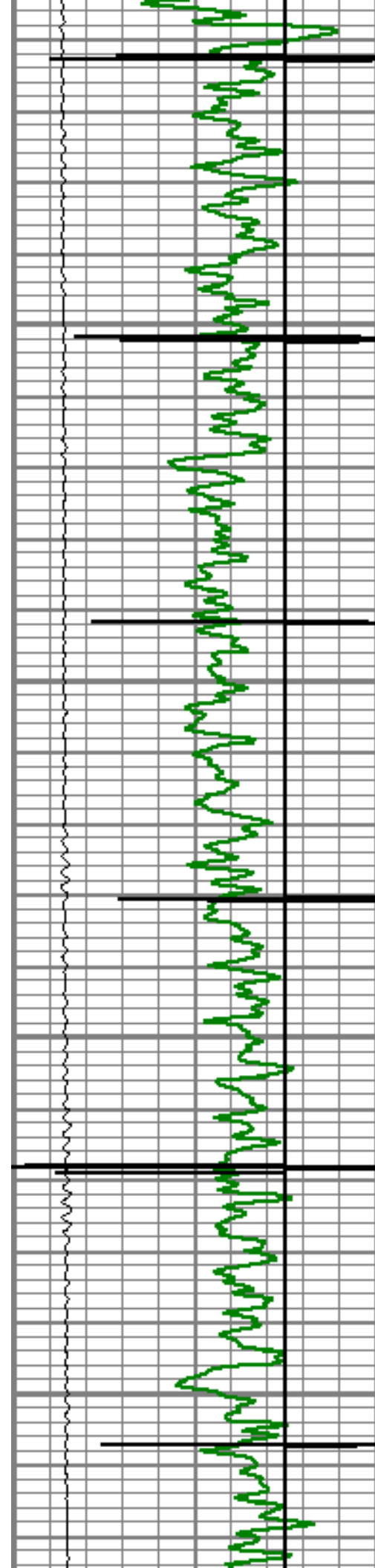

2550

2600

2650

2700

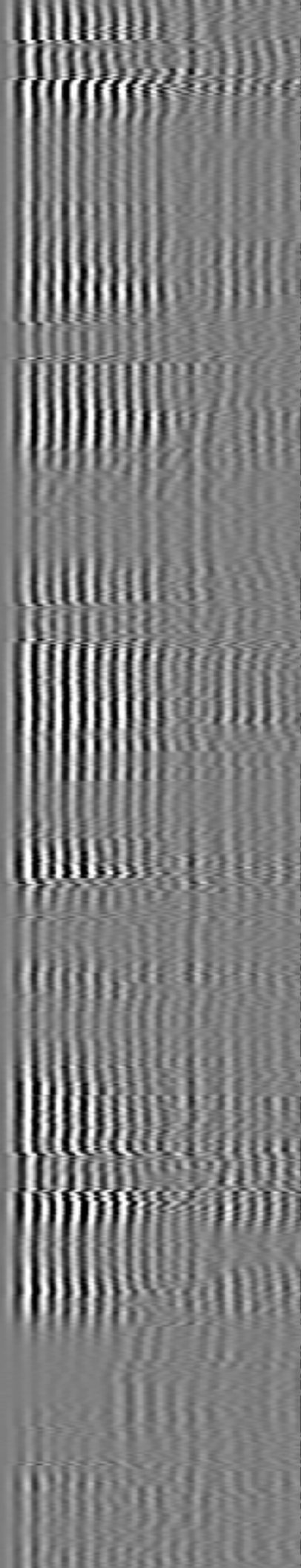
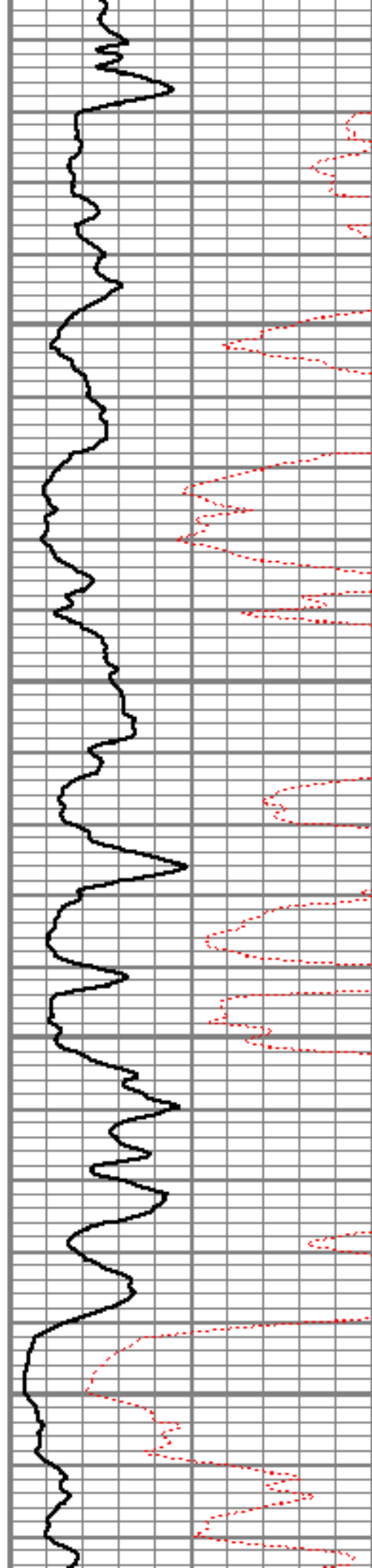

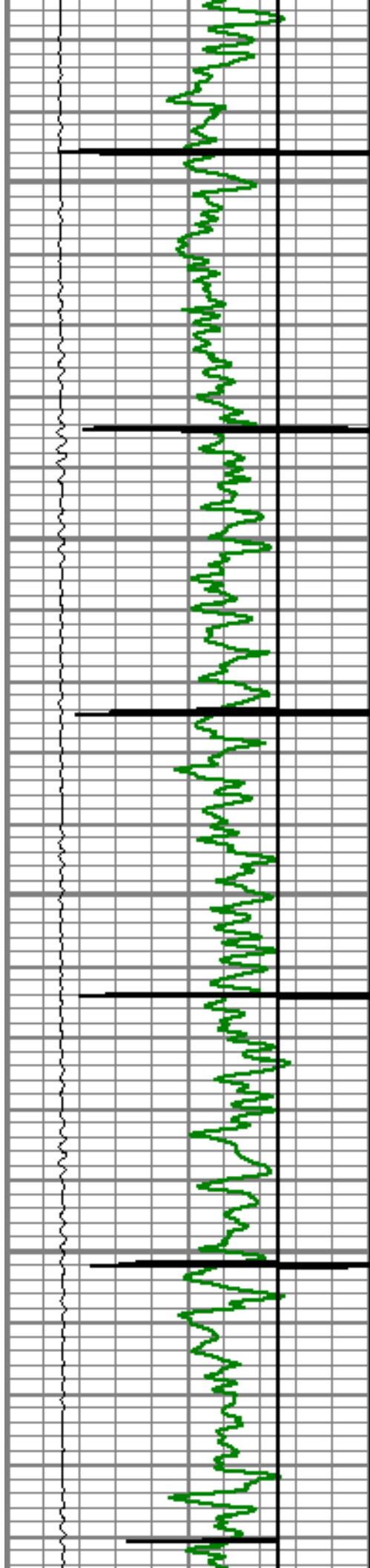

2750

2800

2850

2900

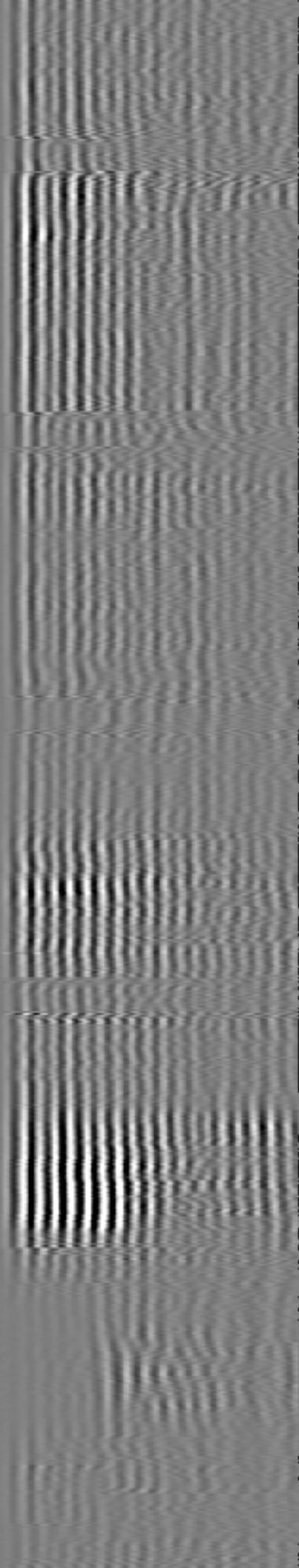
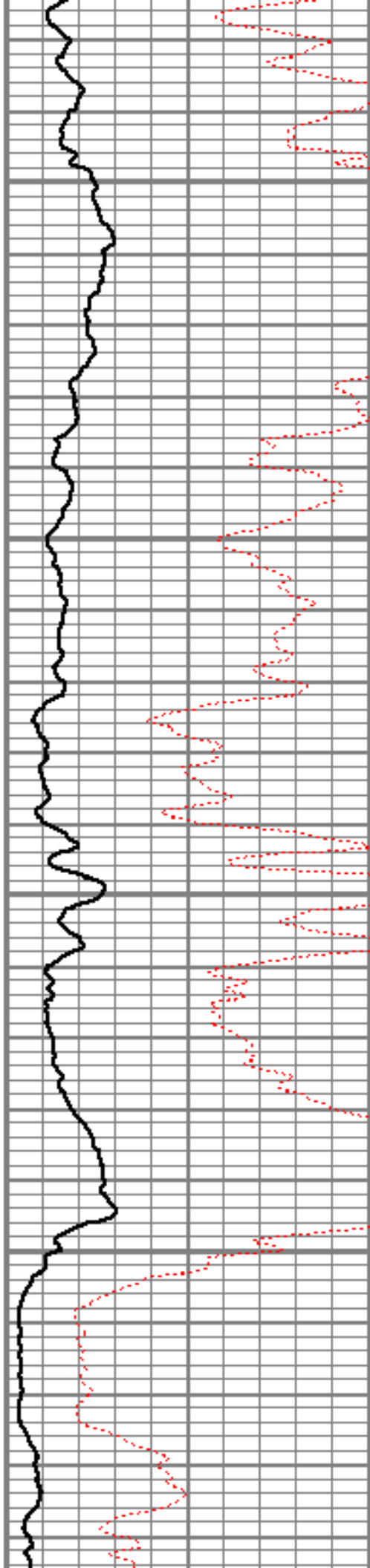

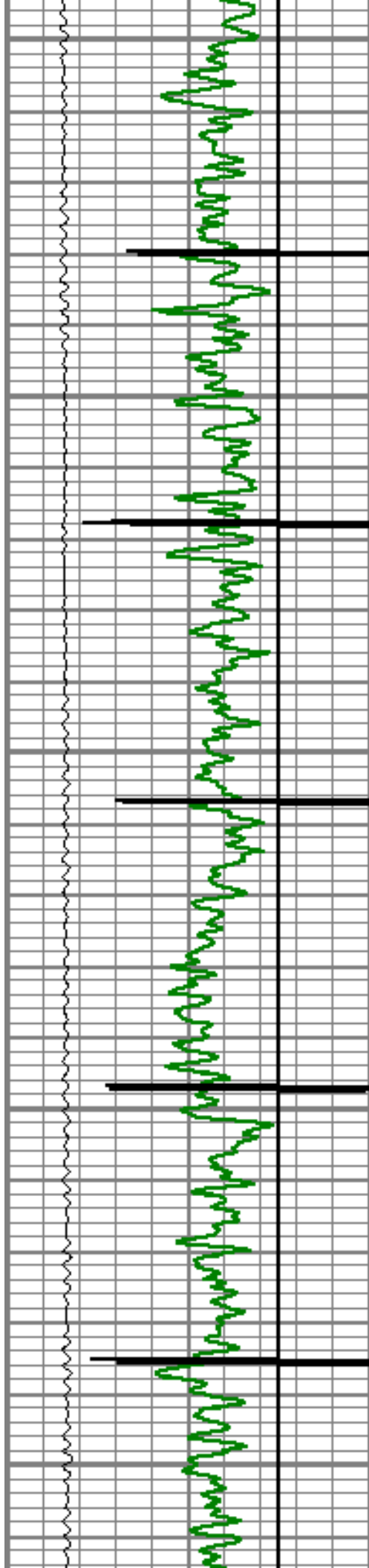

2950

3000

3050

3100

3150

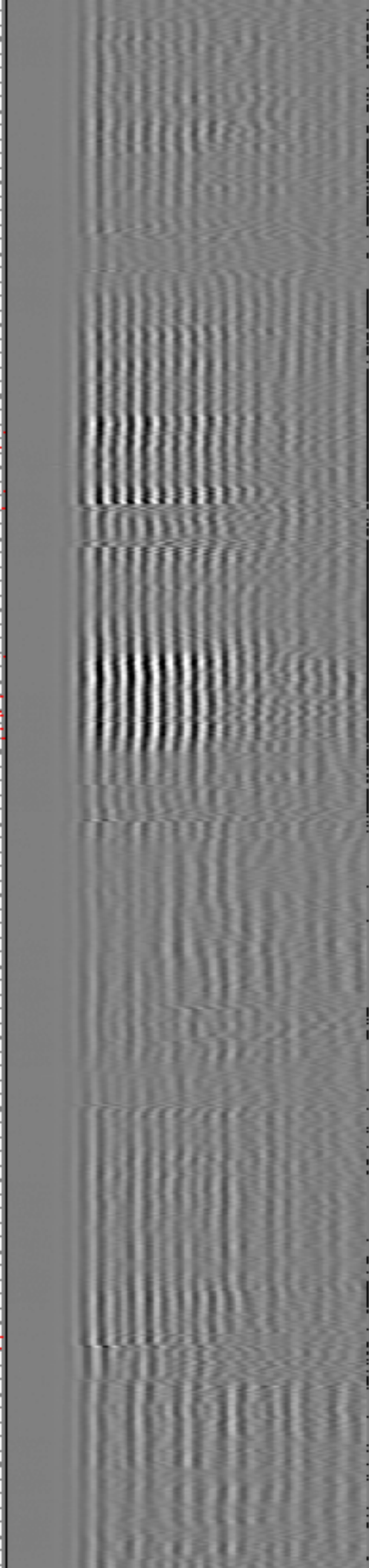
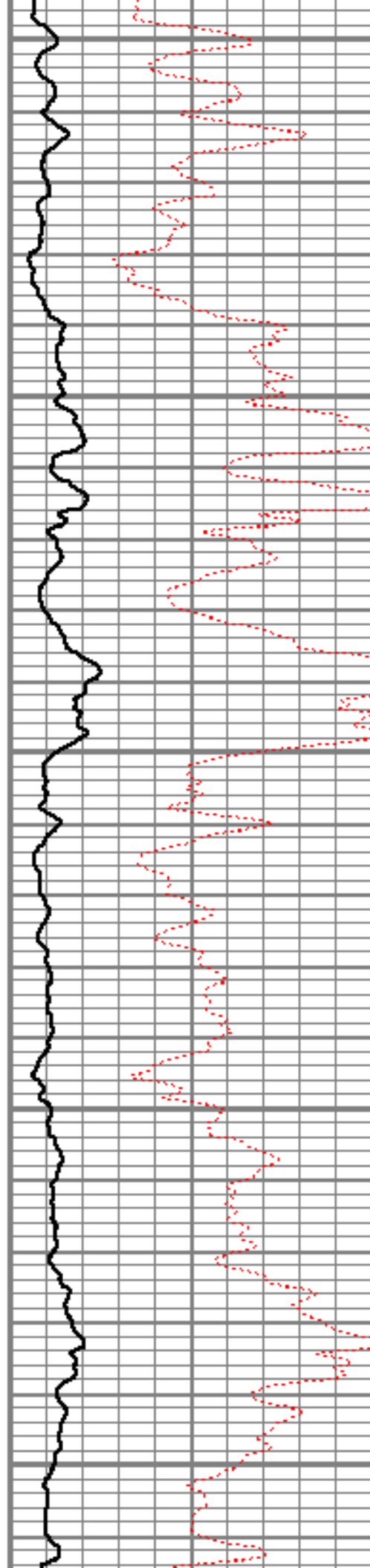

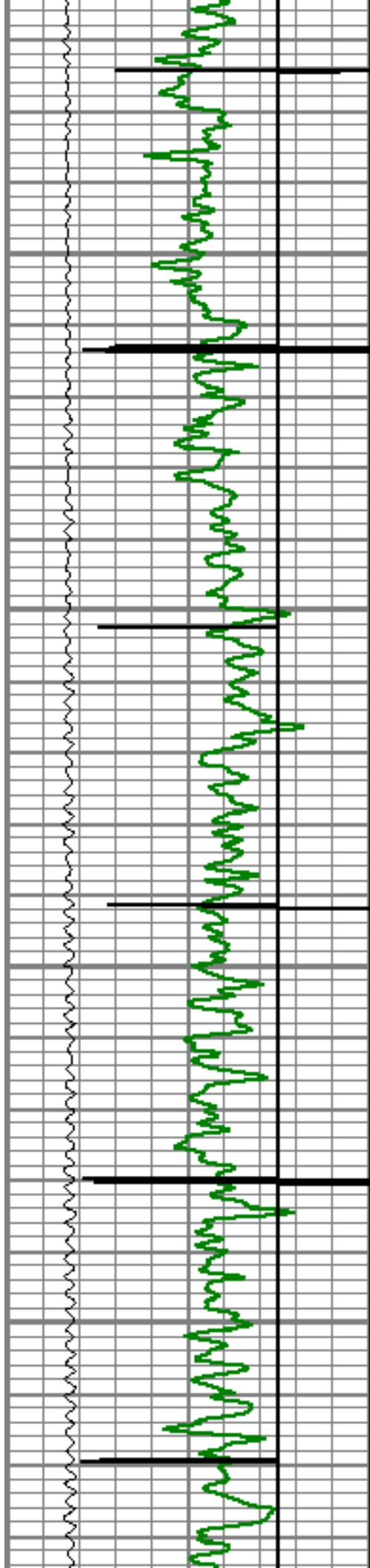

3200

3250

3300

3350

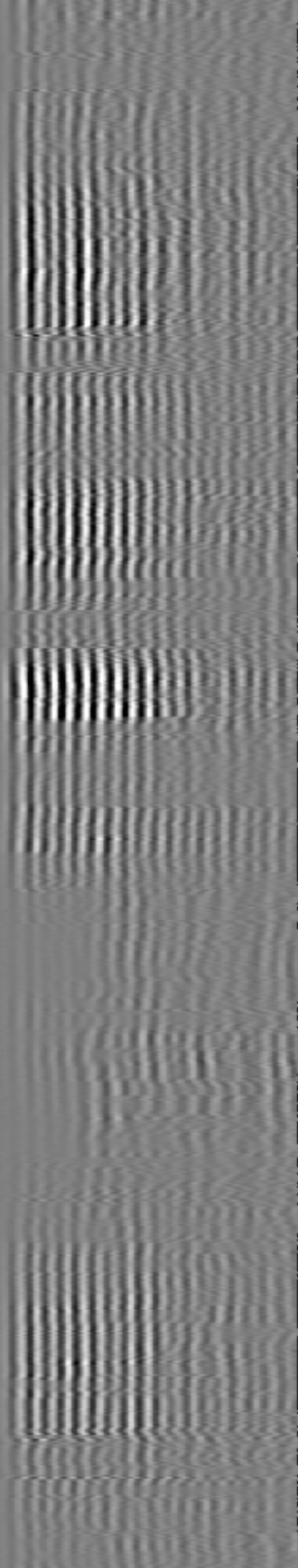
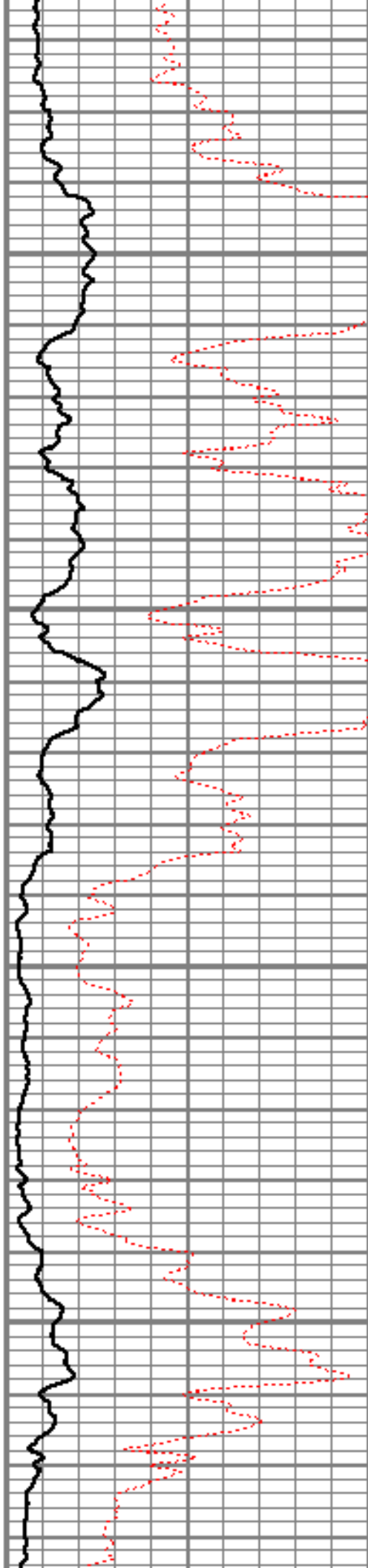

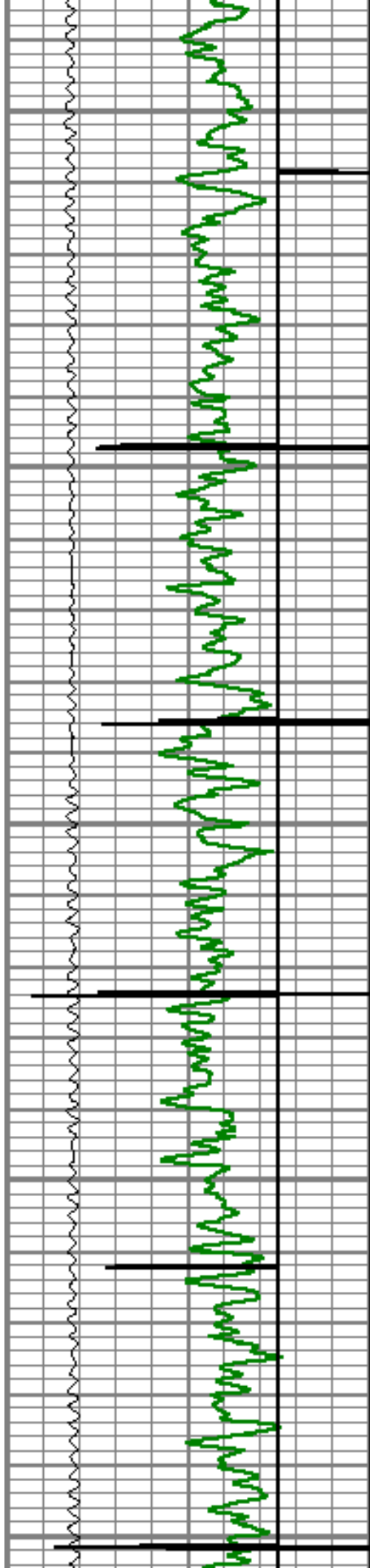

3400

3450

3500

3550

3600

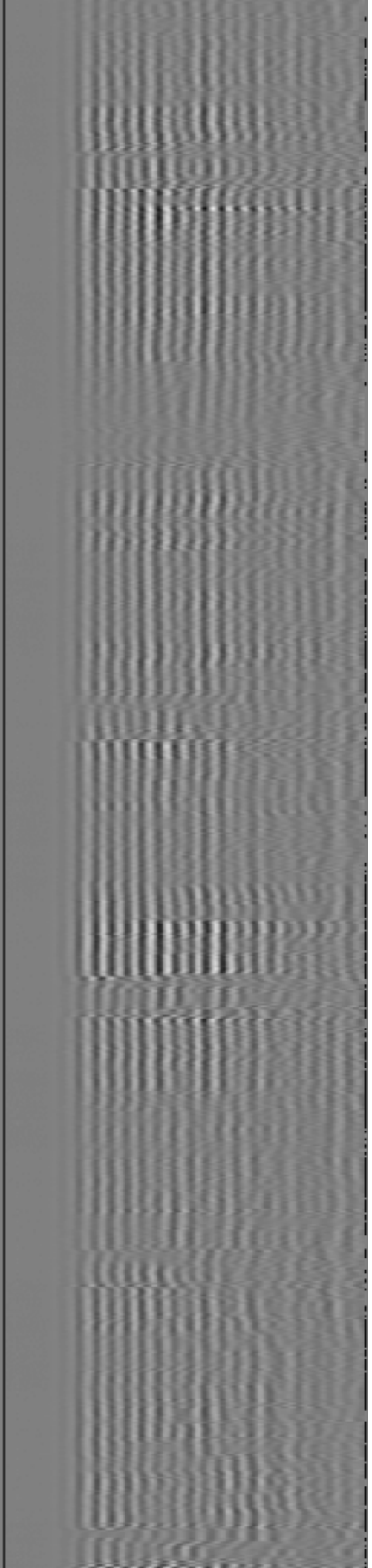
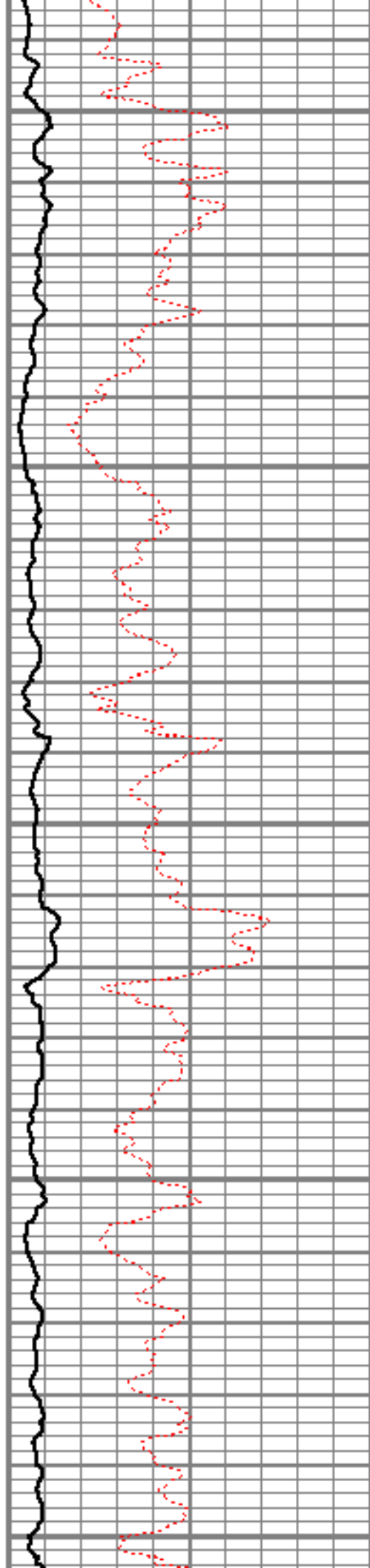

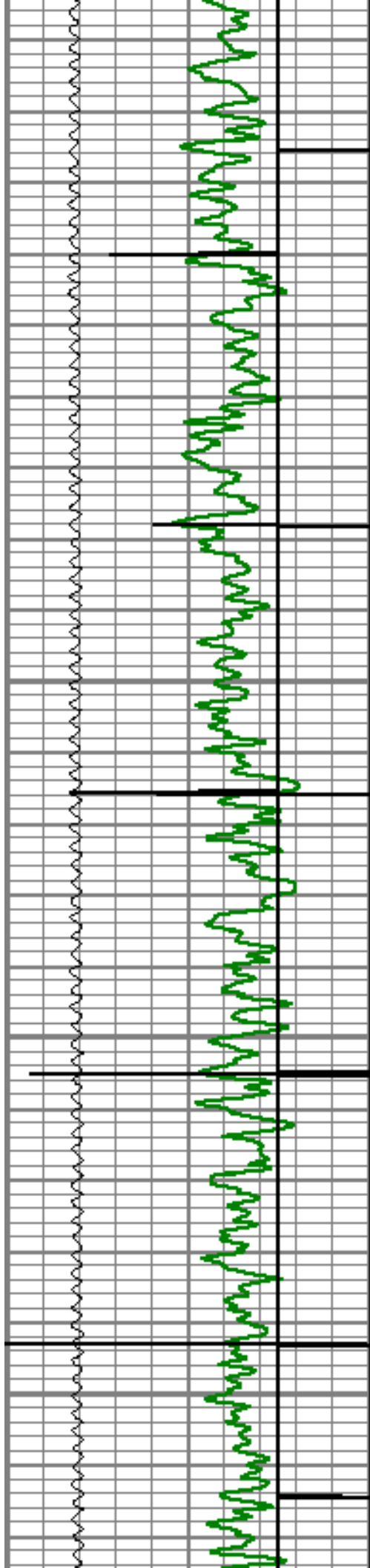

3650

3700

3750

3800

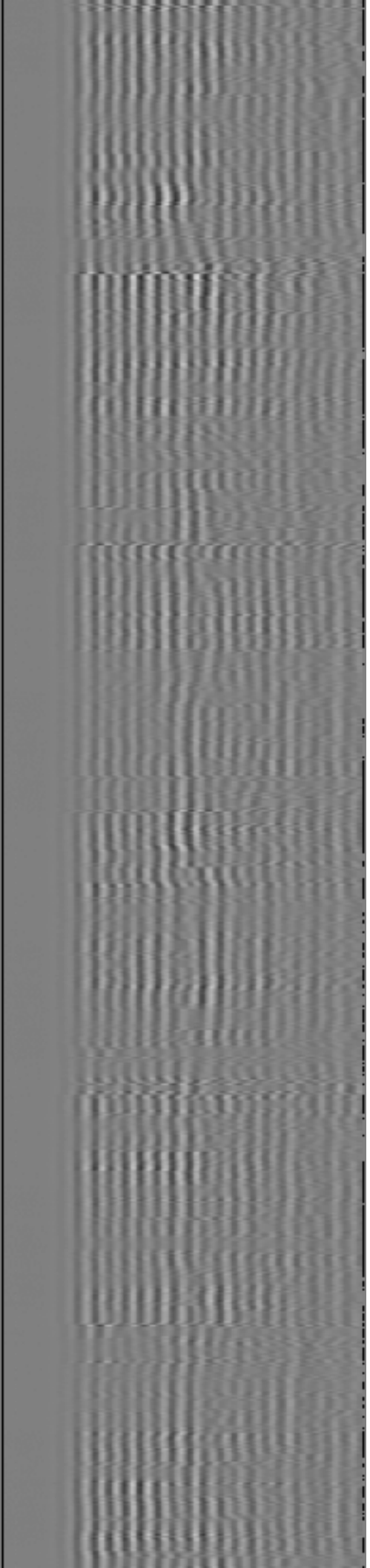
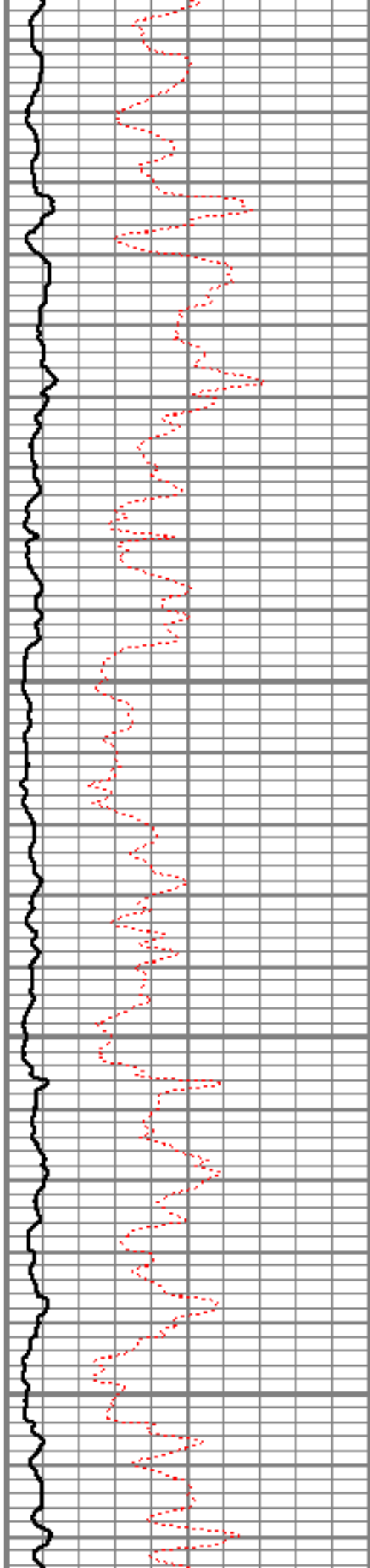

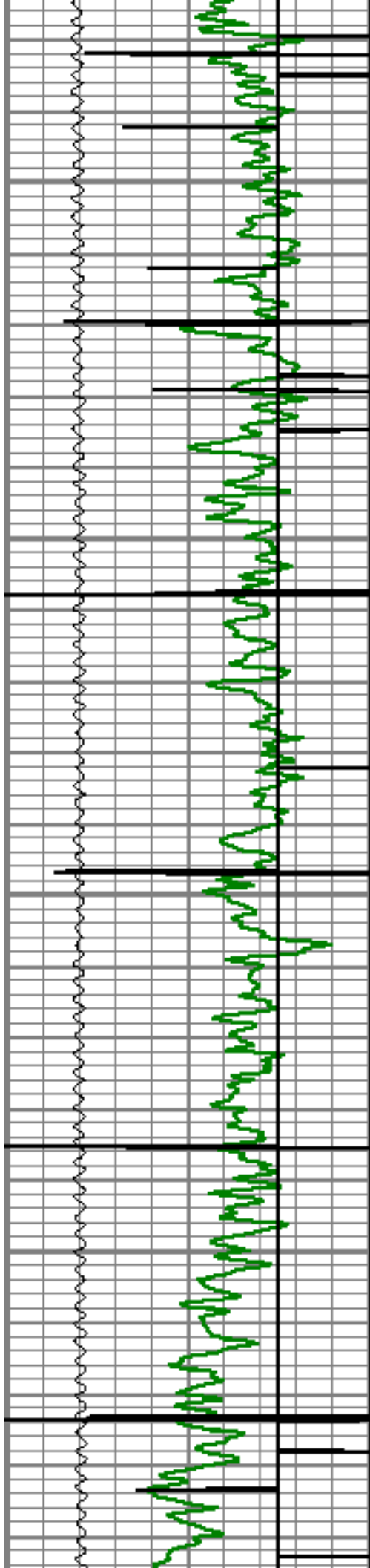

3850

3900

3950

4000

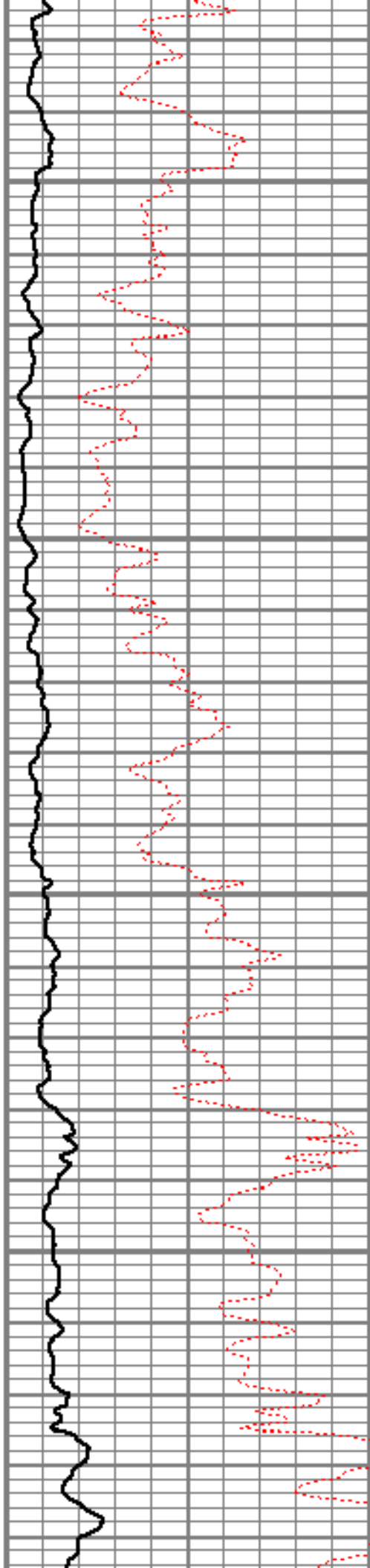

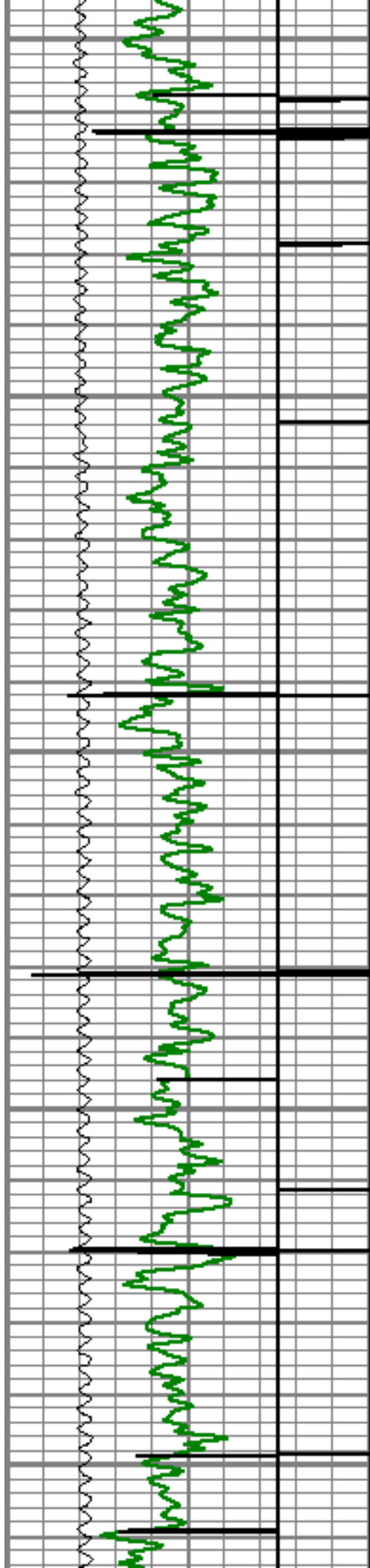

4050

4100

4150

4200

4250

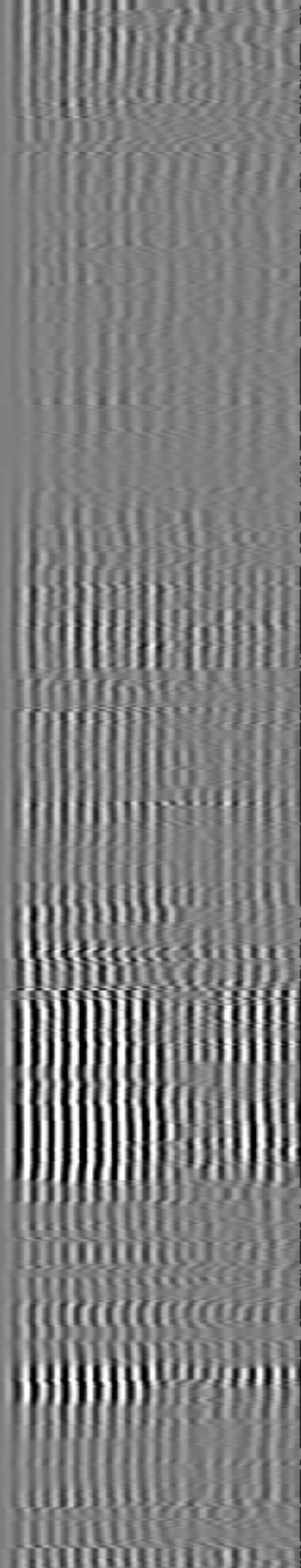
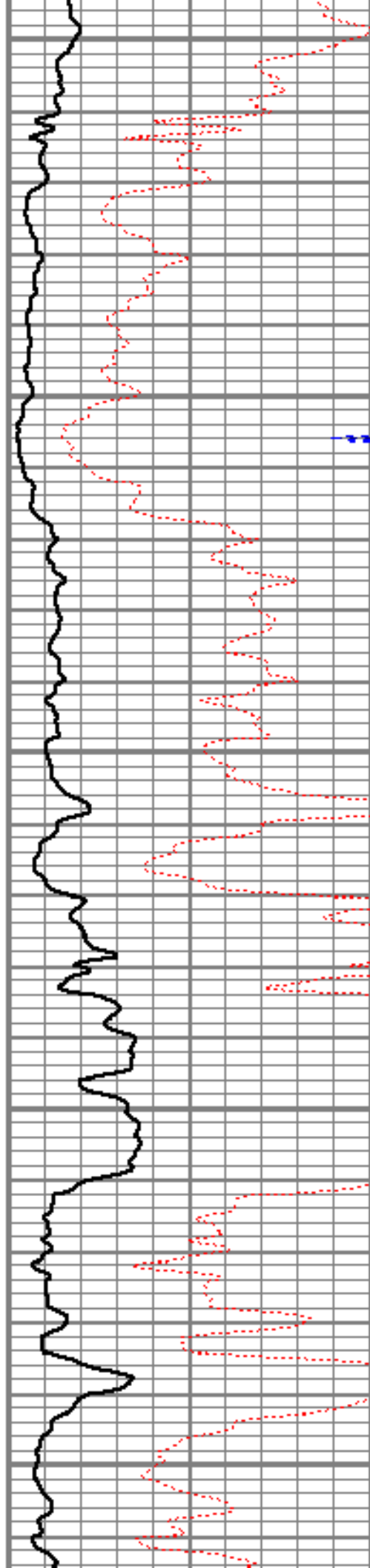

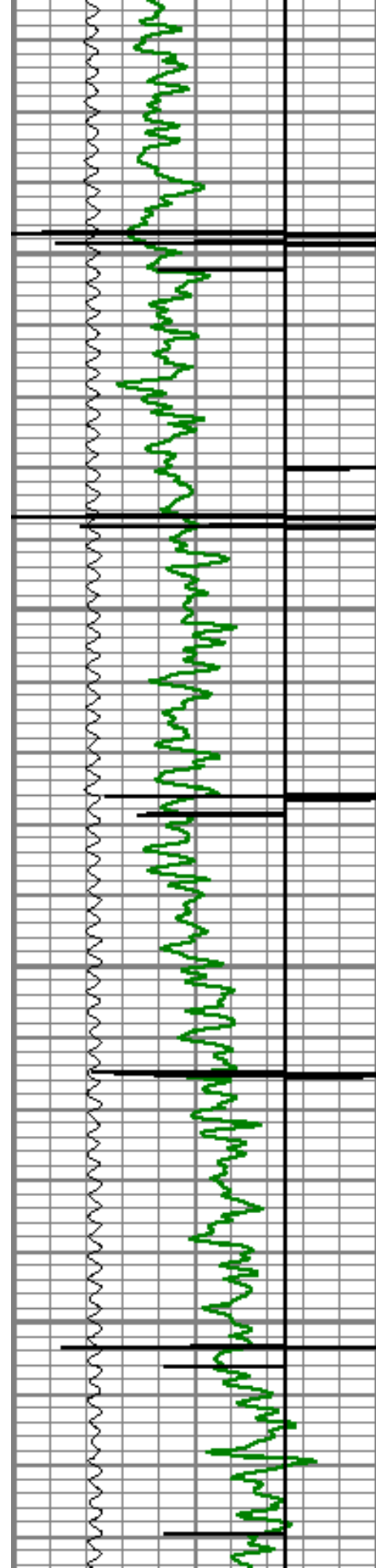

4300

4350

4400

4450

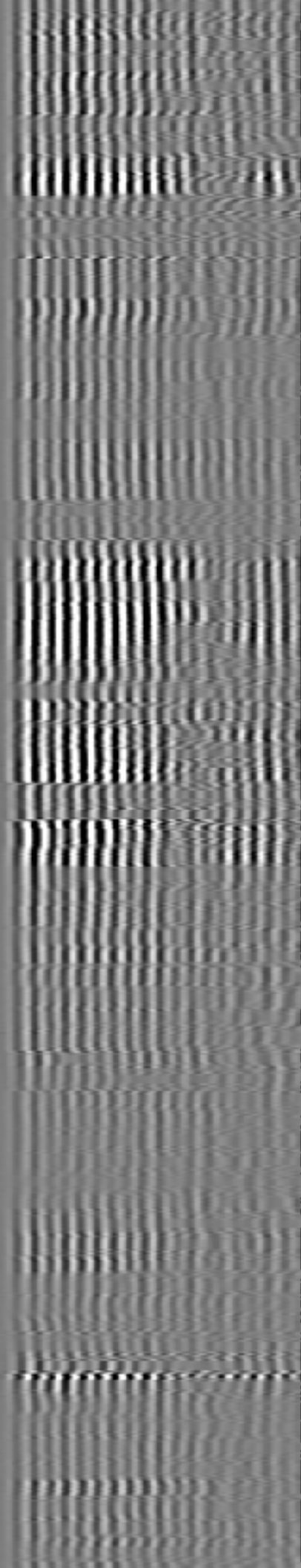
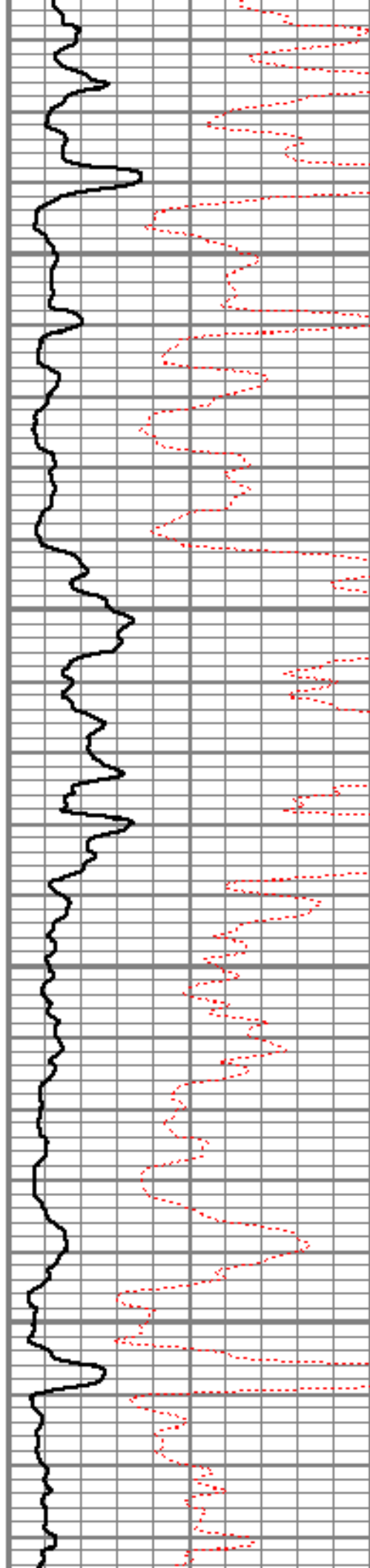

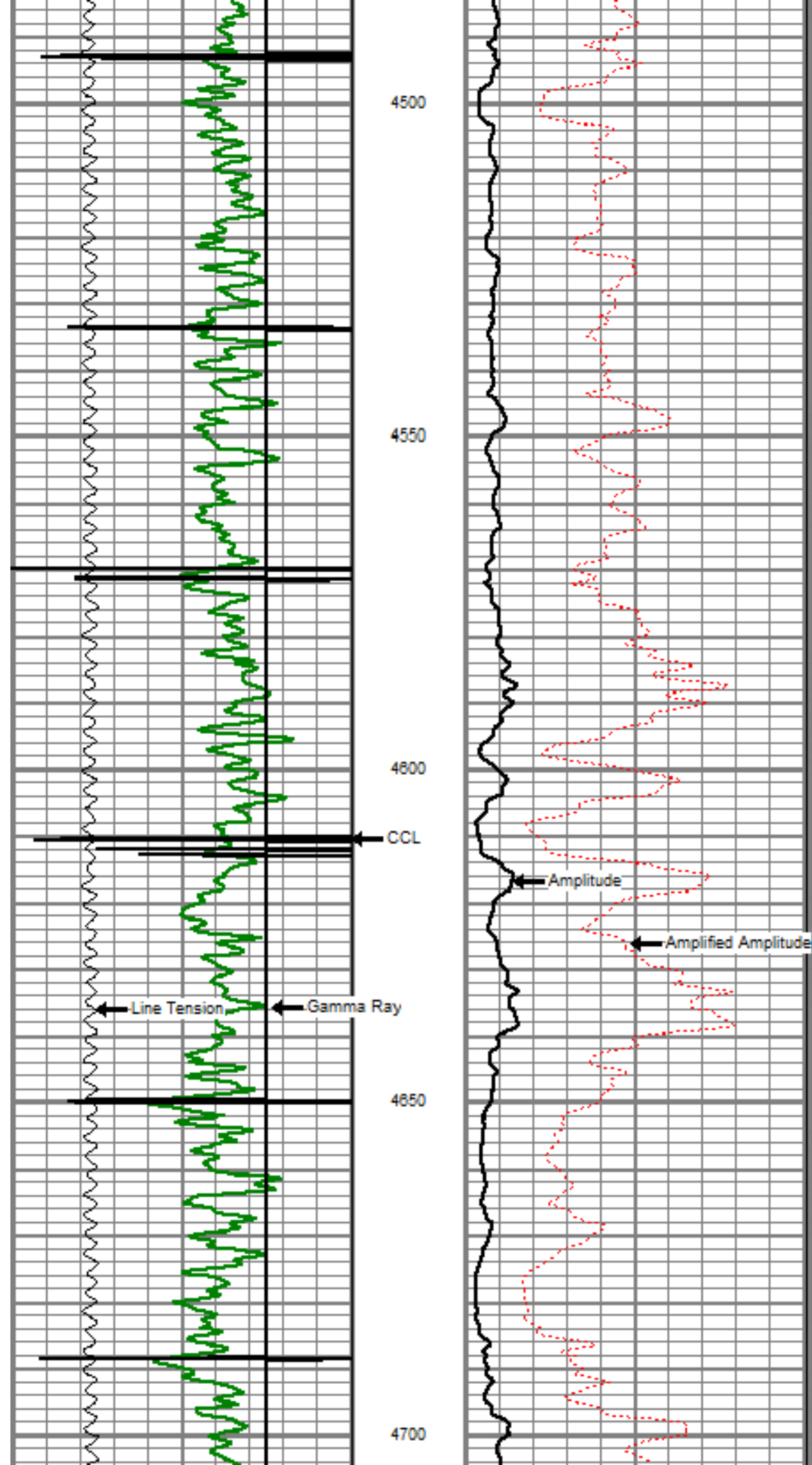

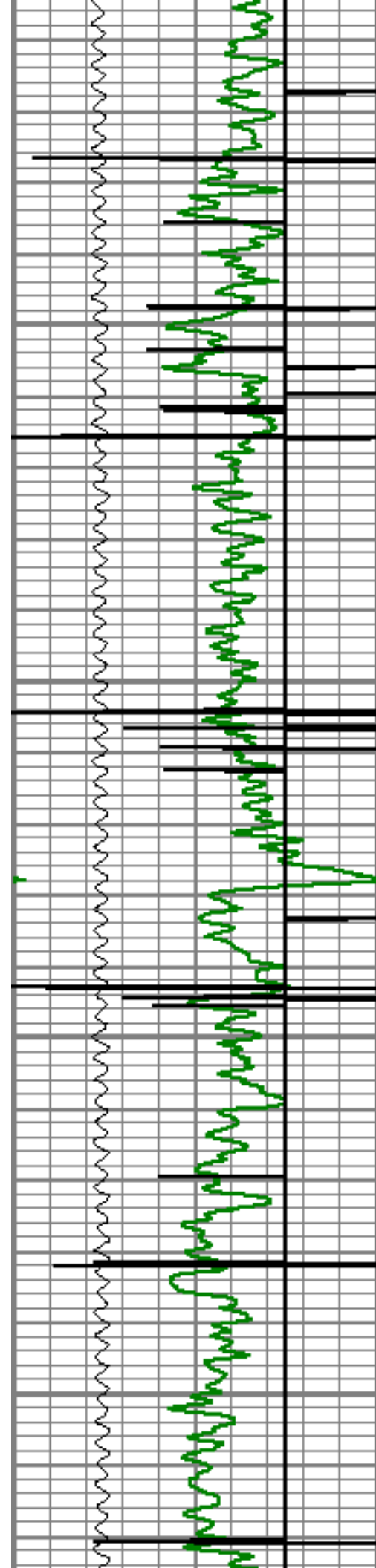

4750

4800

4850

4900

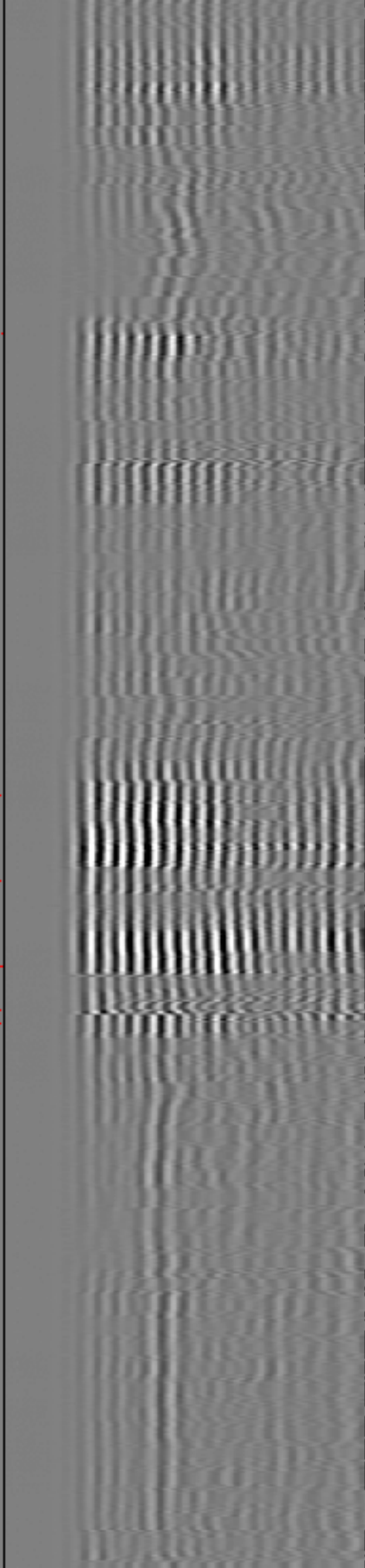
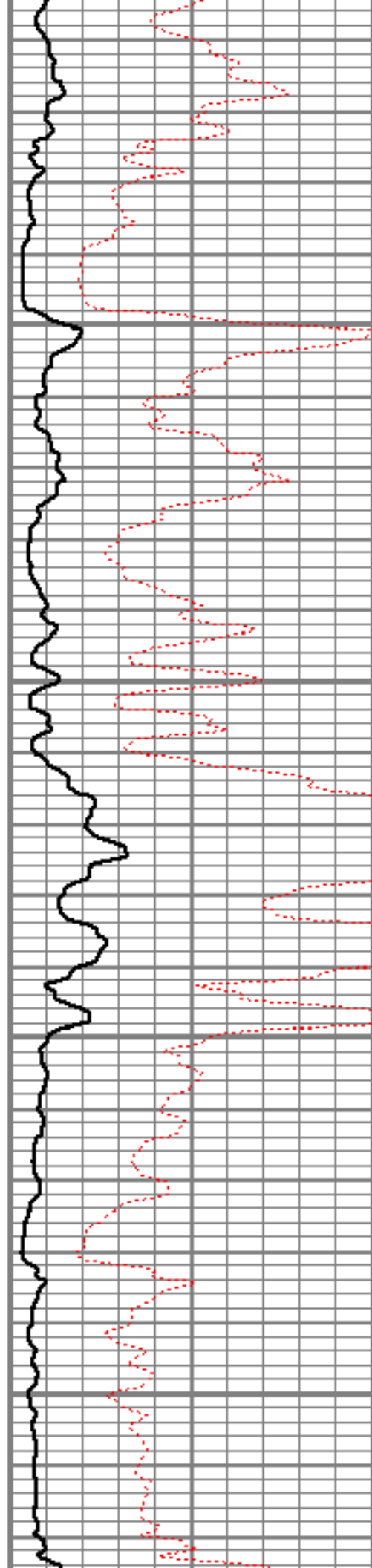

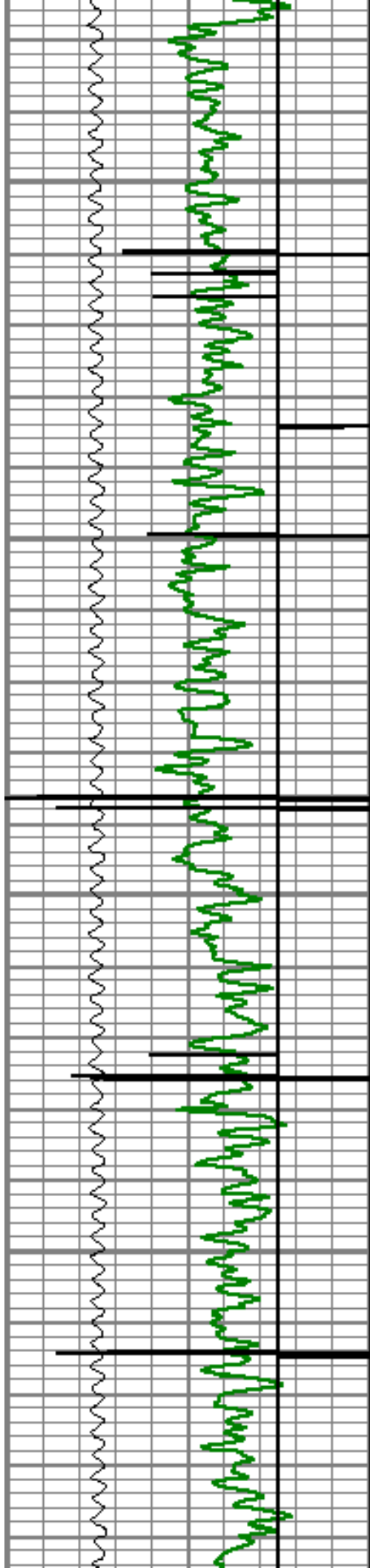

4950

5000

5050

5100

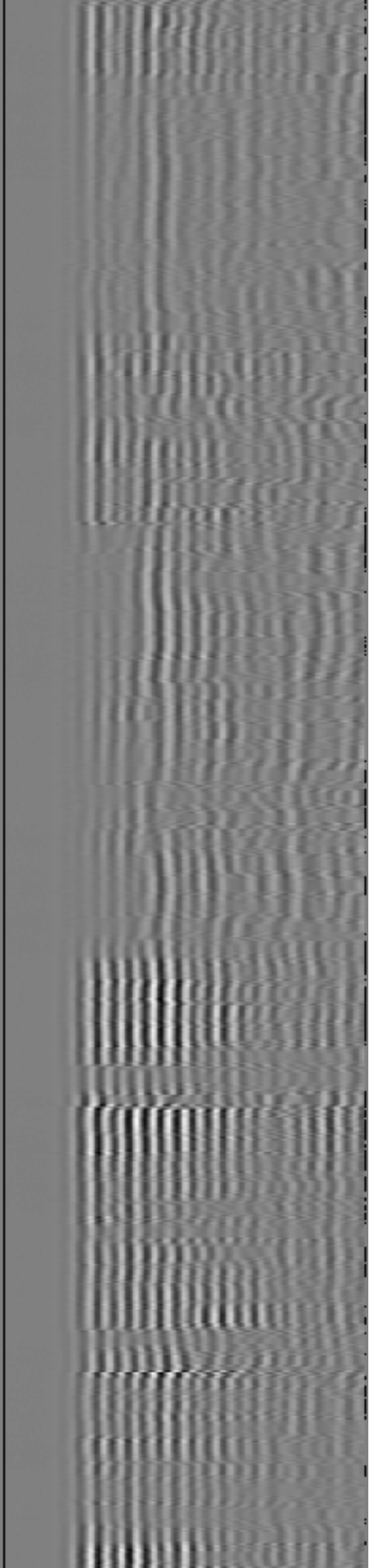
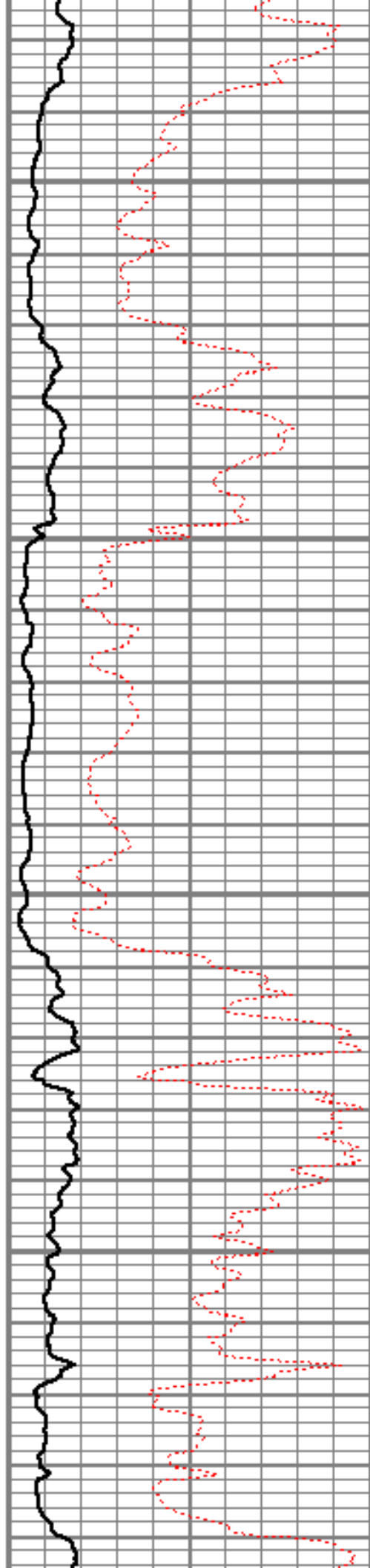

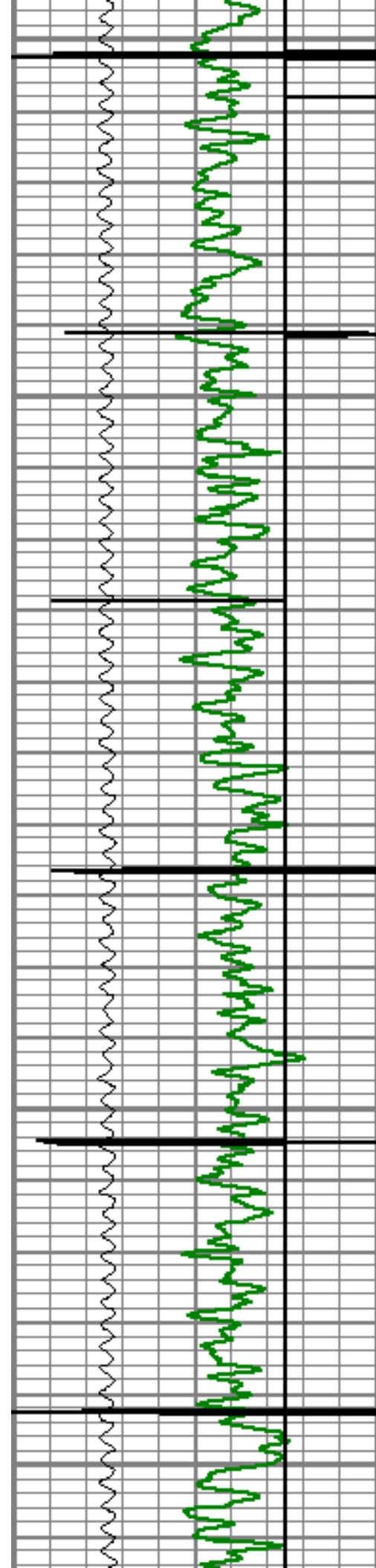

5150

5200

5250

5300

5350

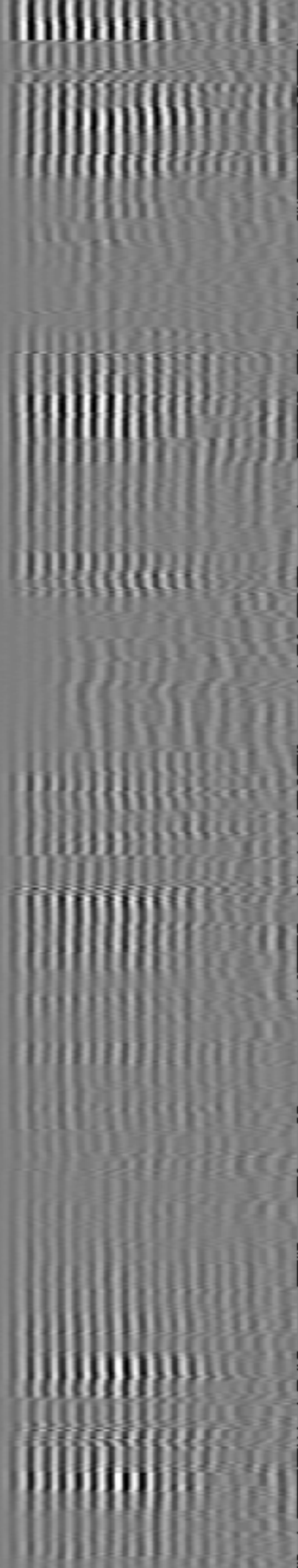
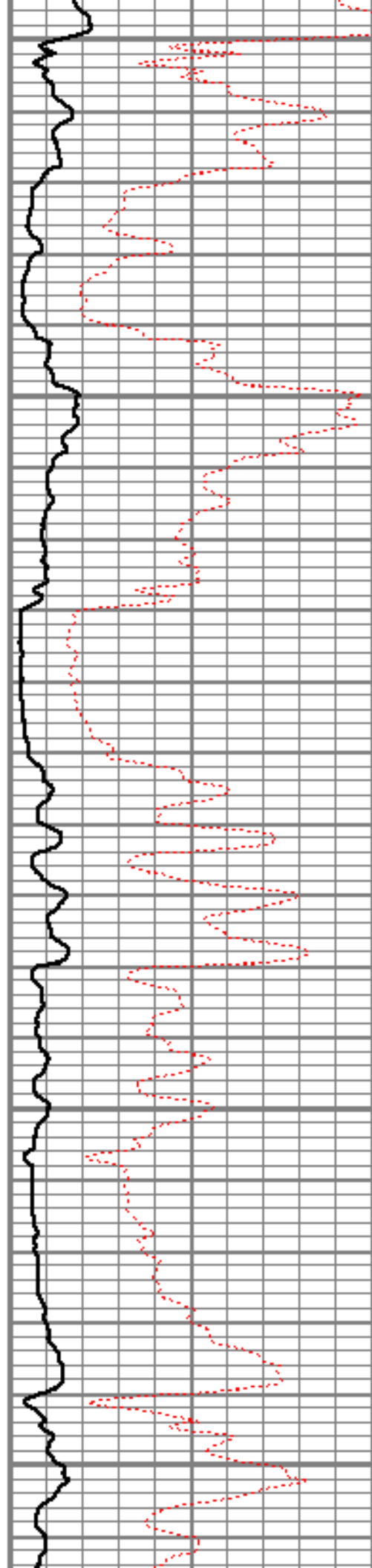

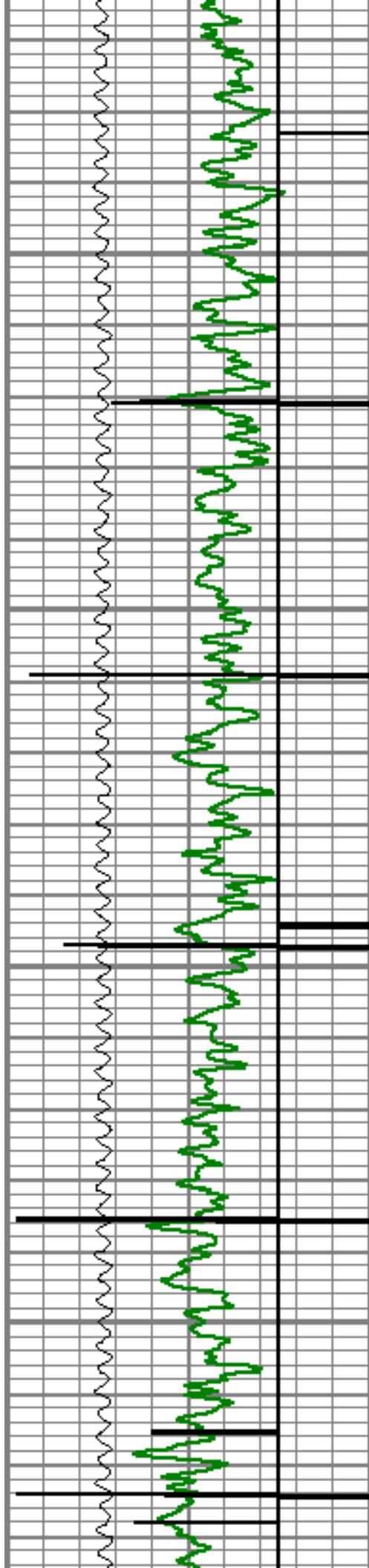

5400

5450

5500

5550

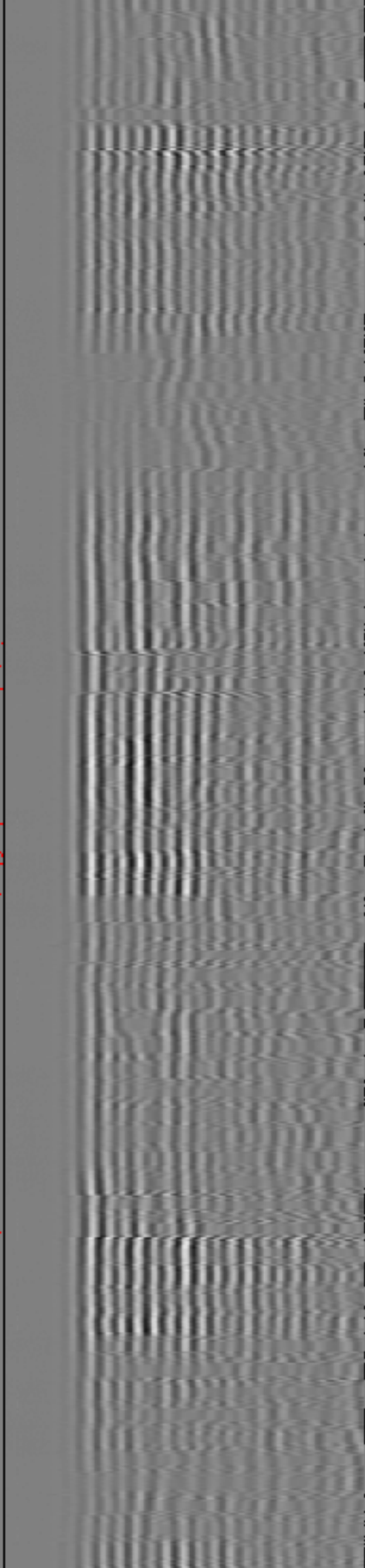
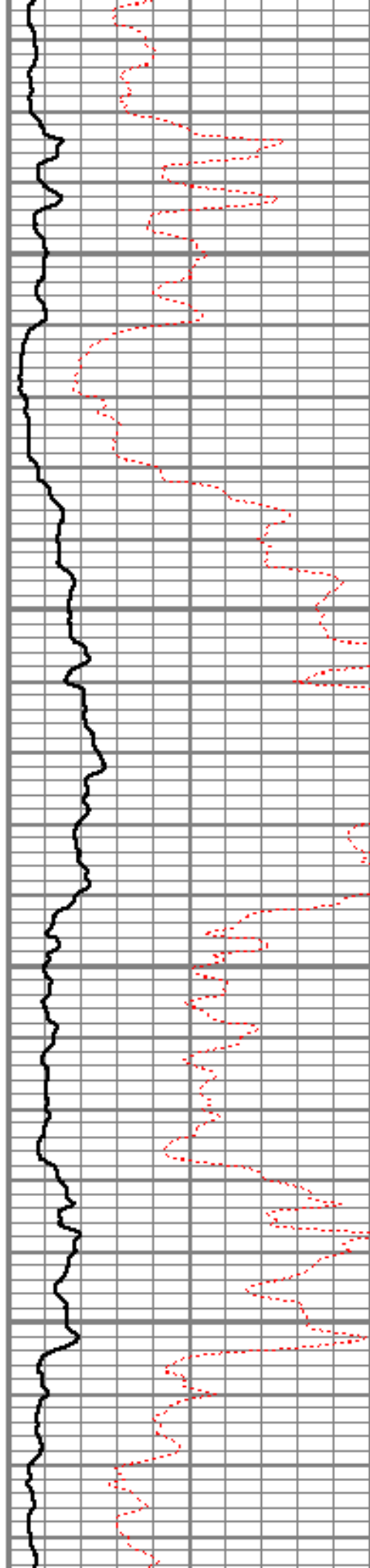

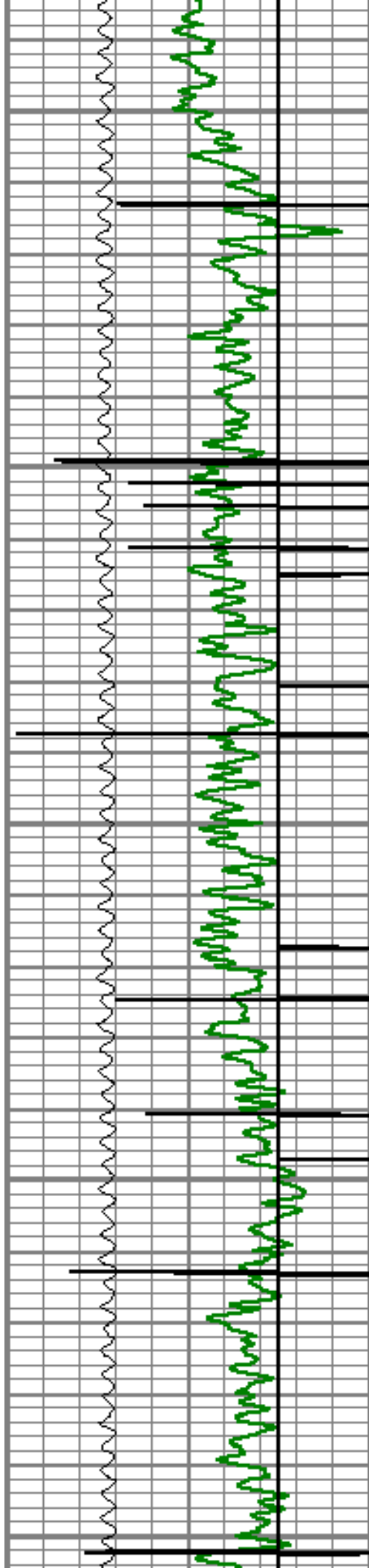

5600

5650

5700

5750

5800

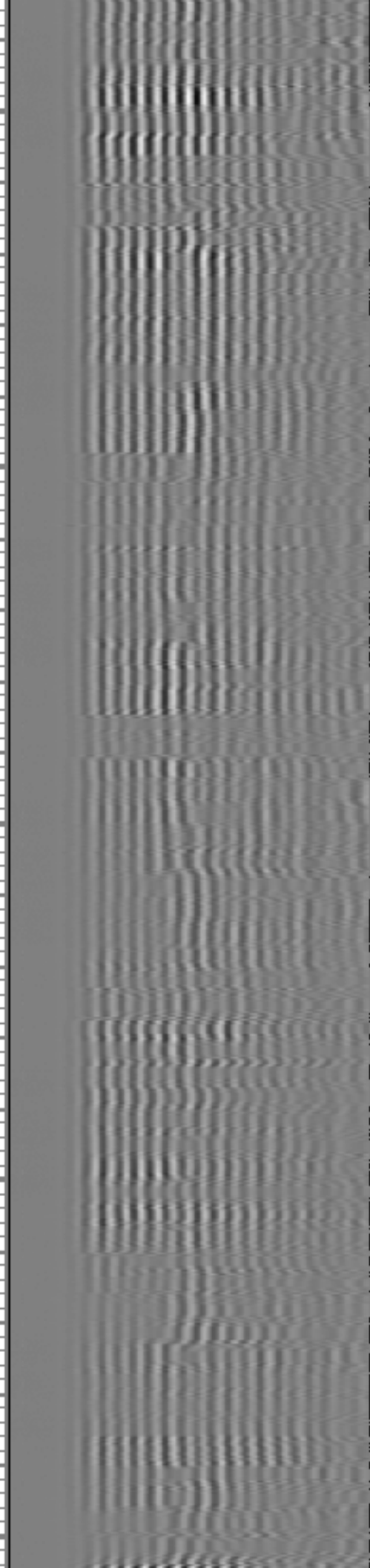
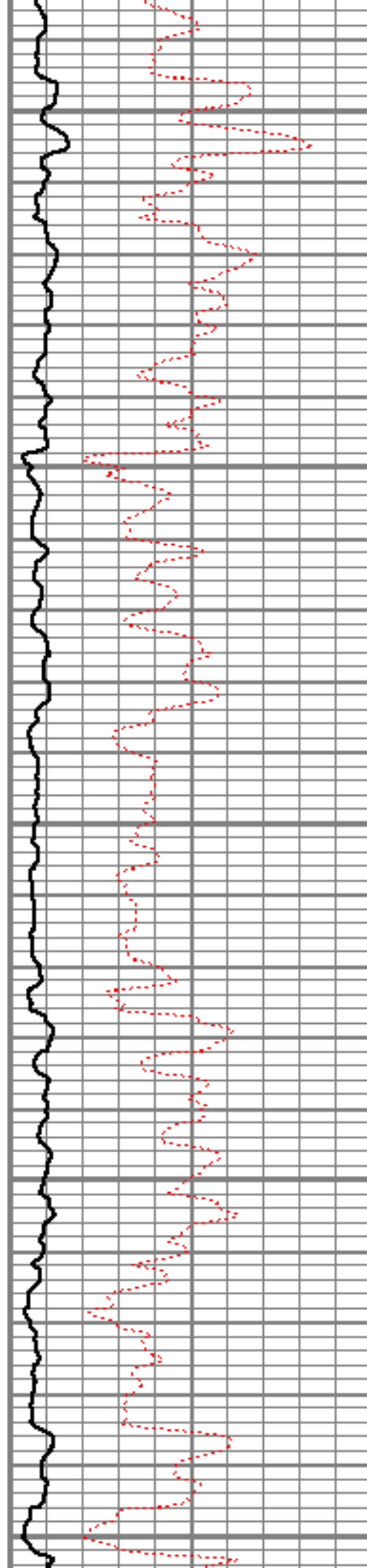

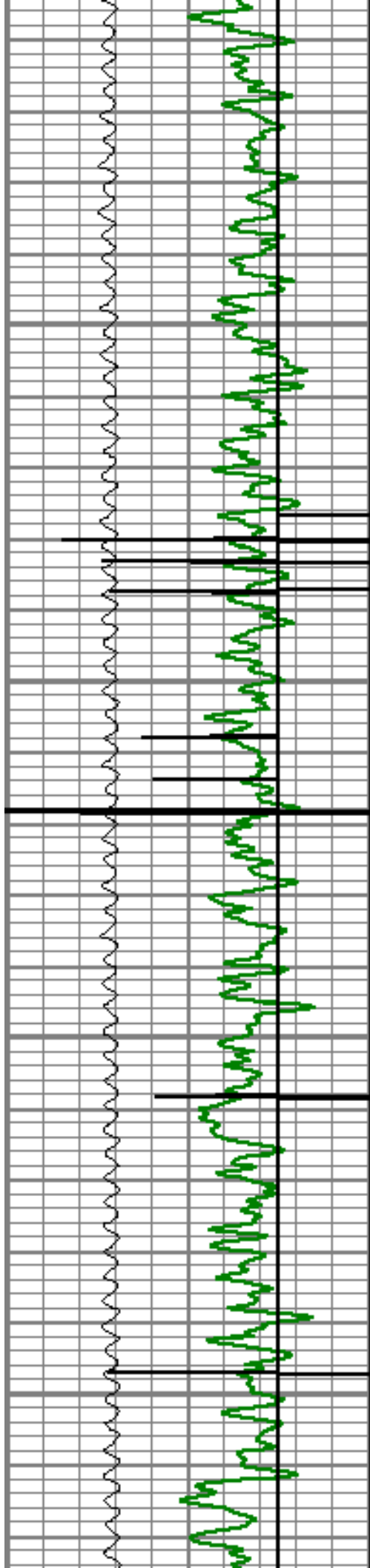

5850

5900

5950

6000

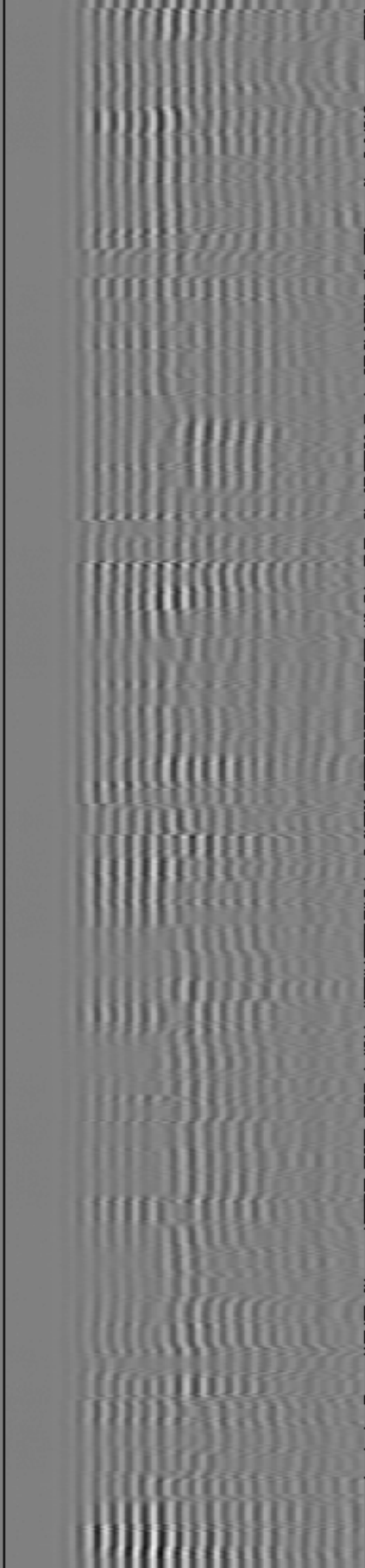
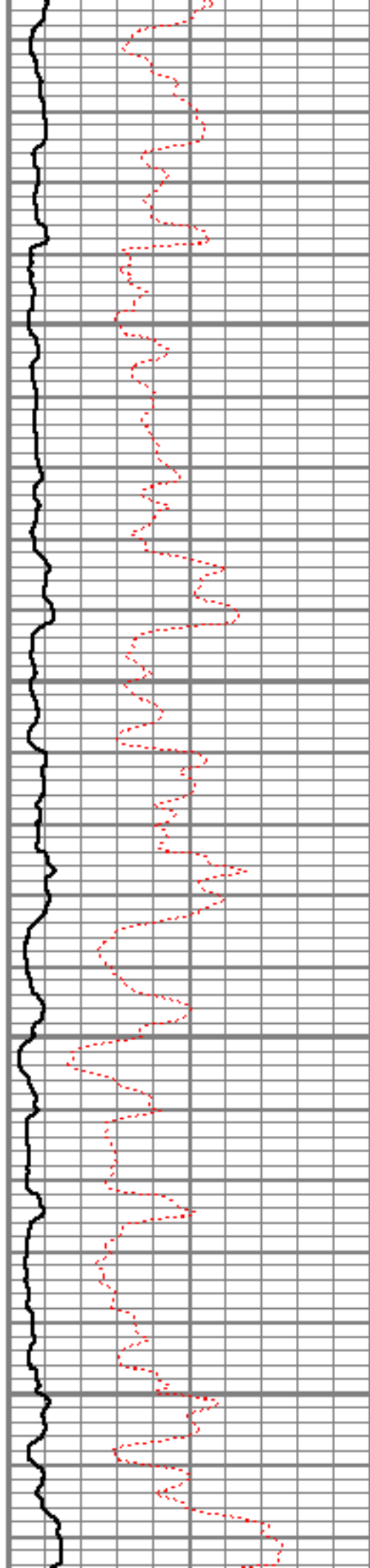

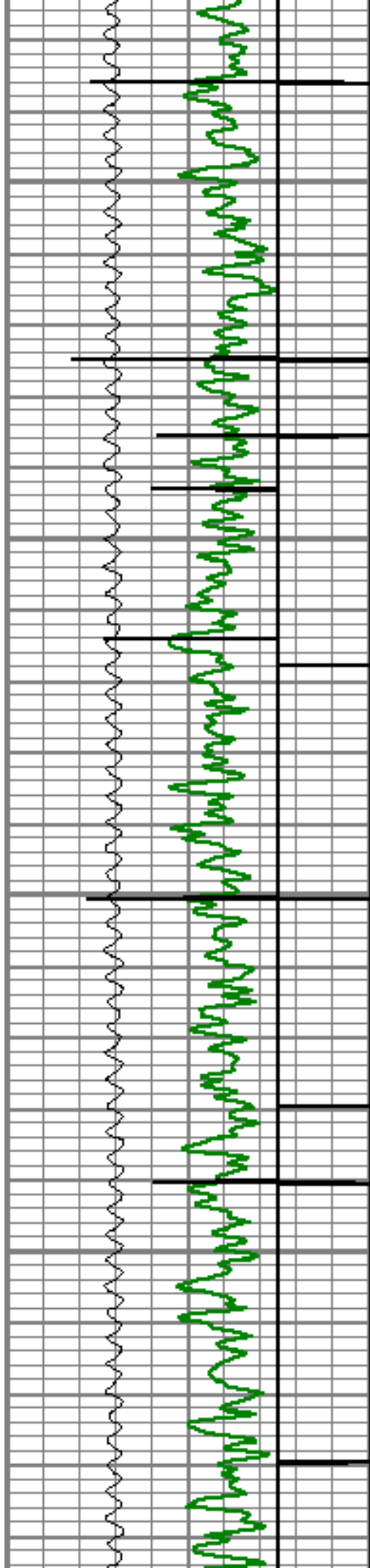

6050

6100

6150

6200

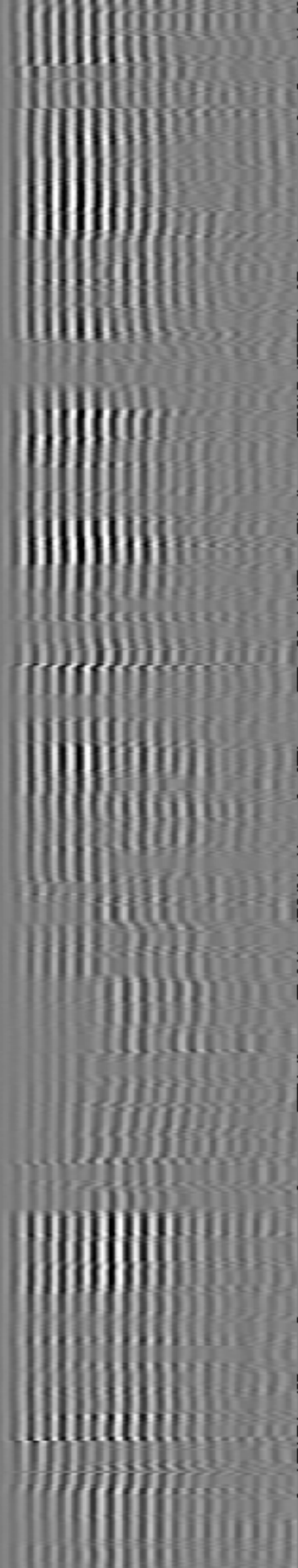
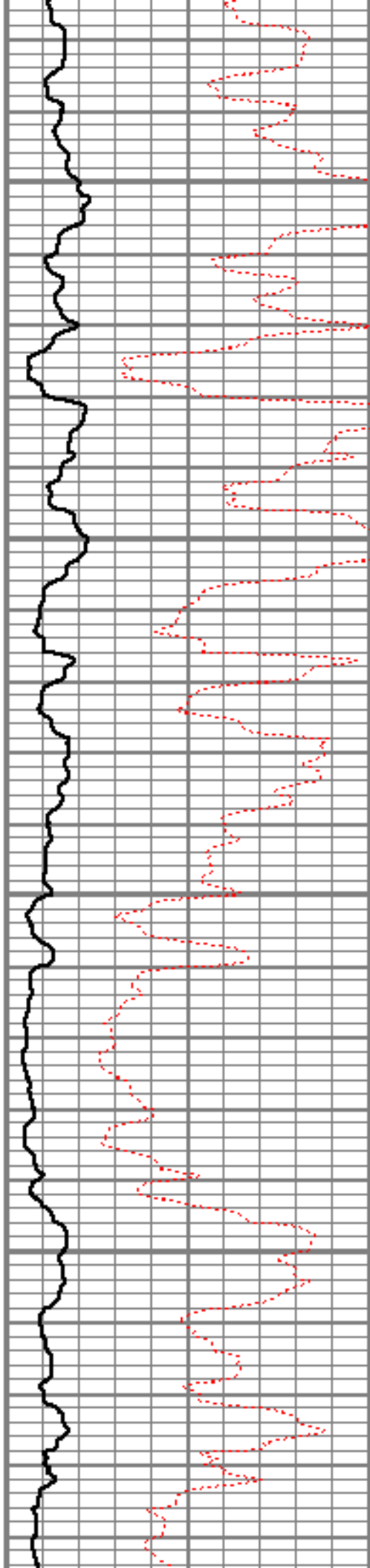

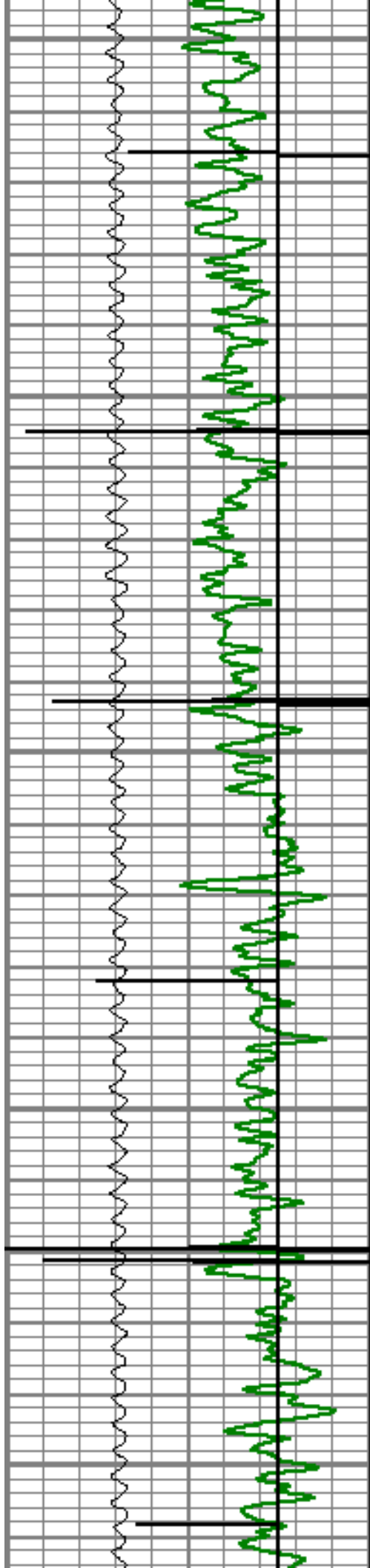

6250

6300

6350

6400

6450

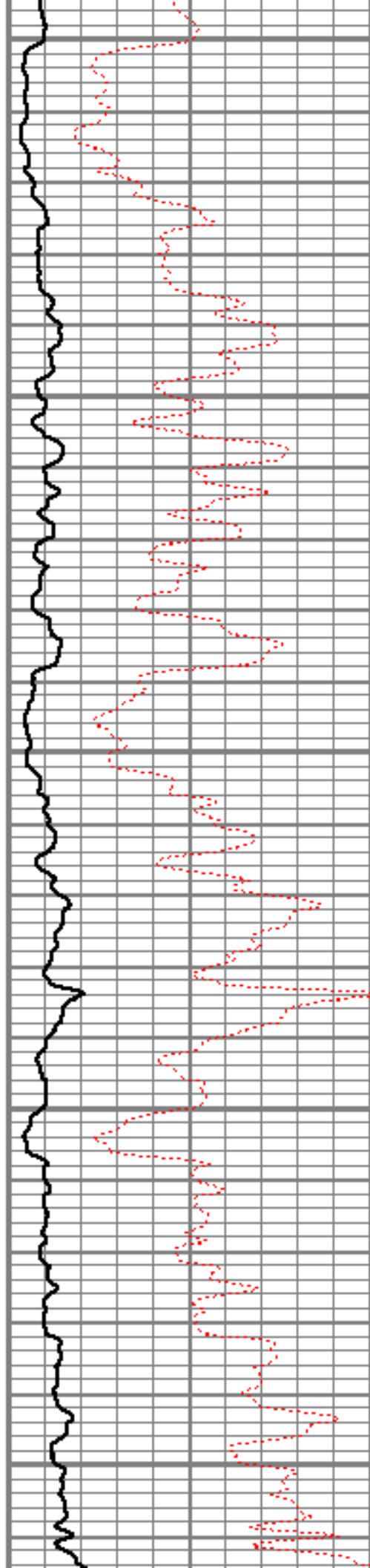

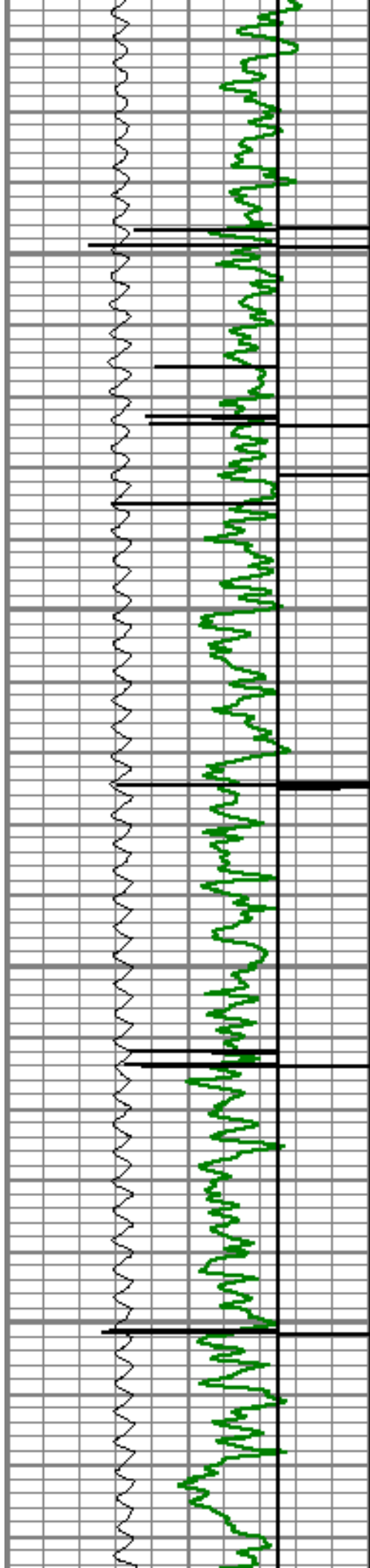

6500

6550

6600

6650

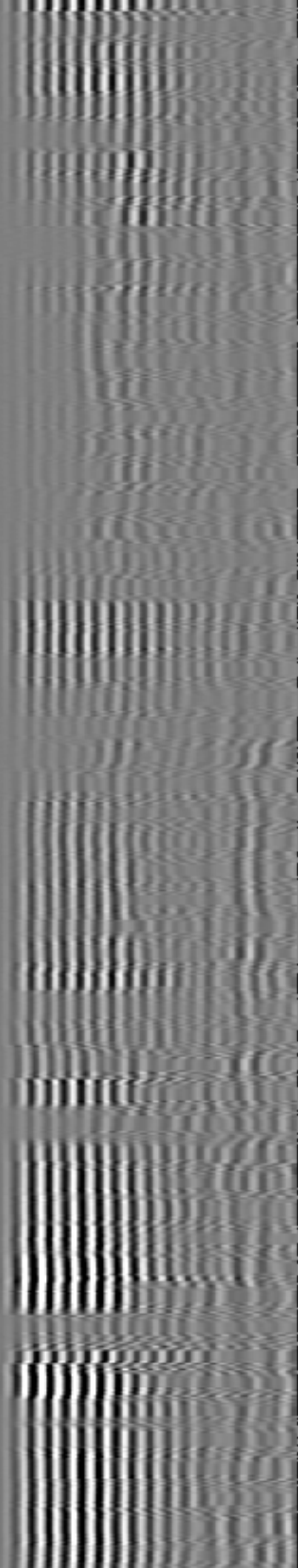
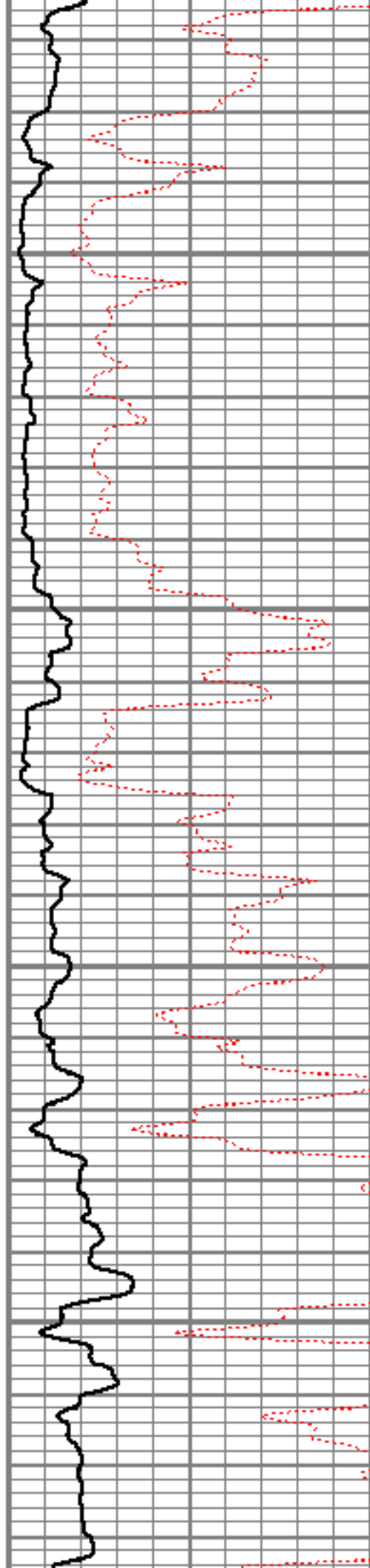

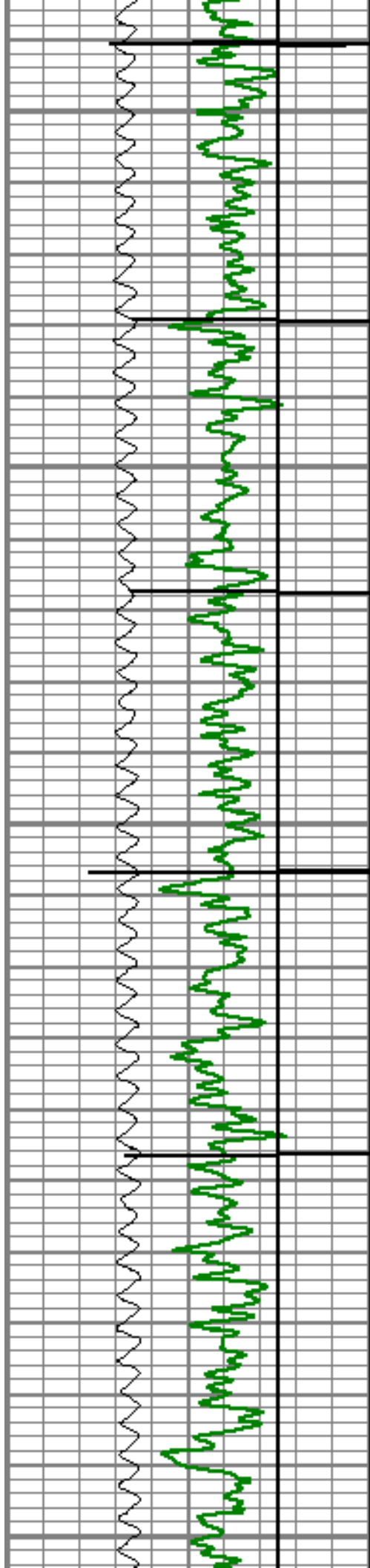

6700

6750

6800

6850

6900

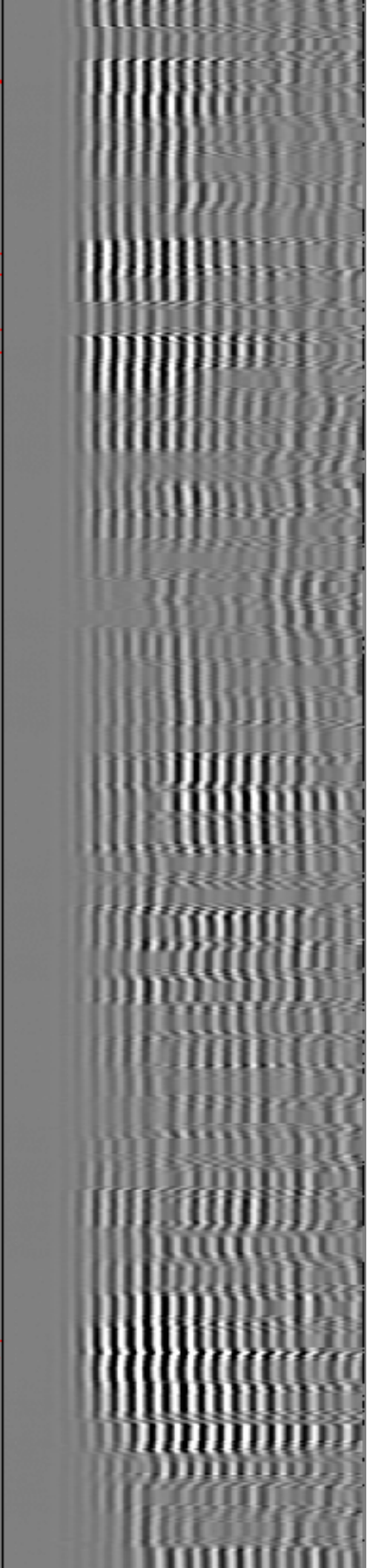
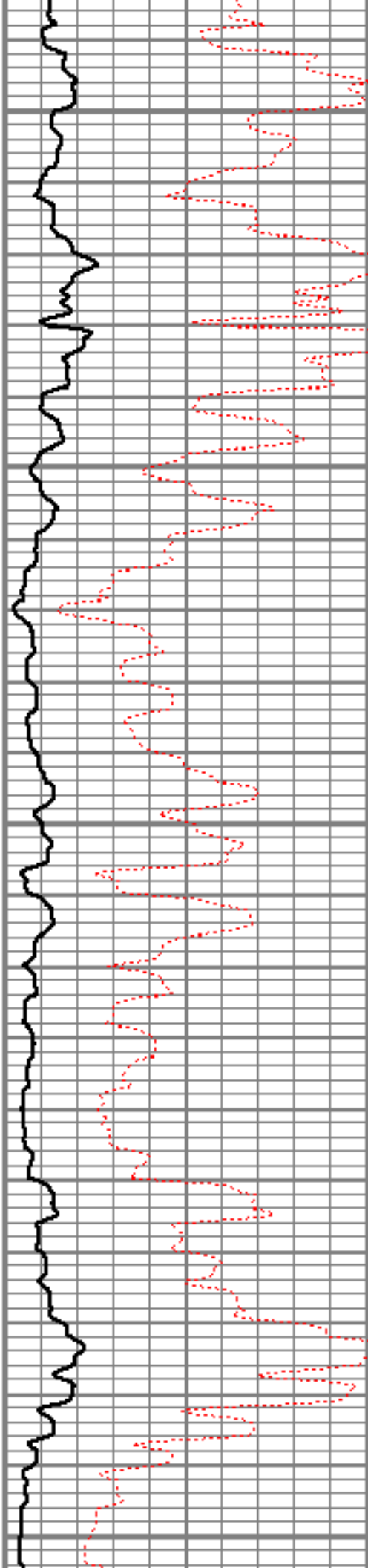

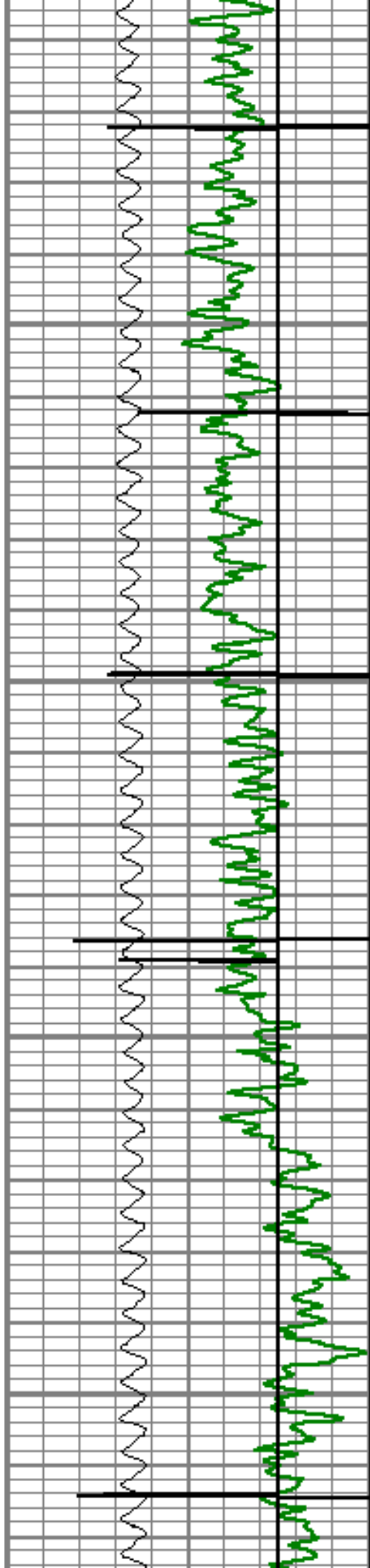

6950

7000

7050

7100

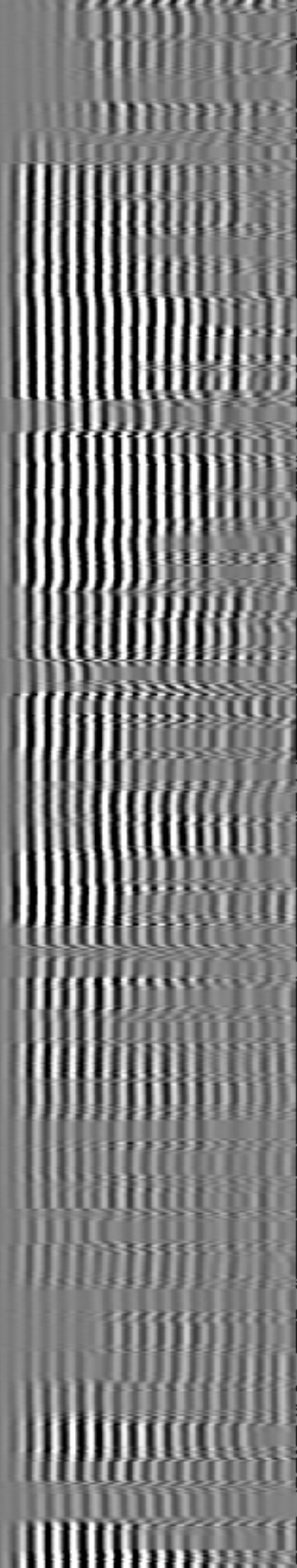
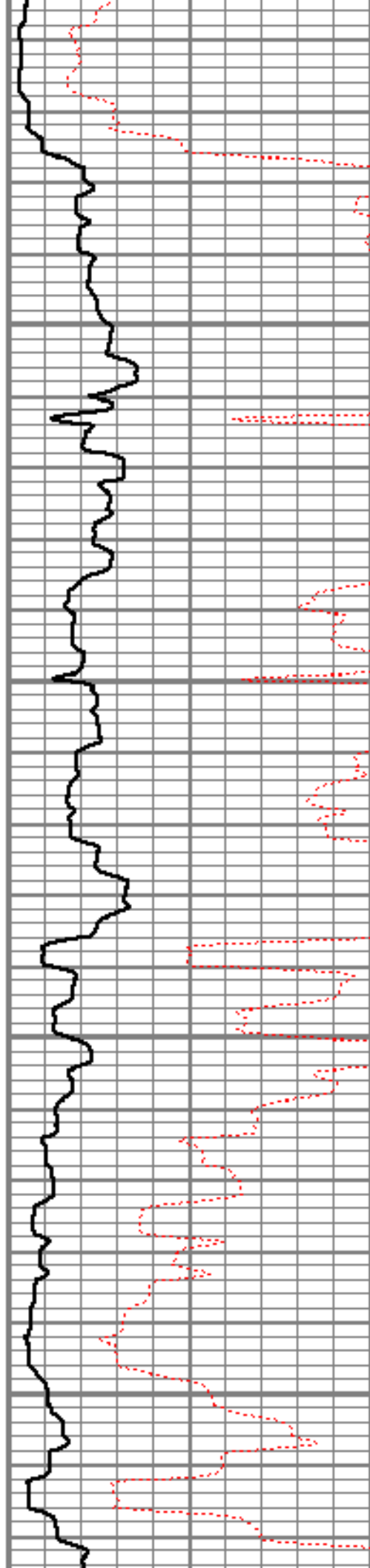

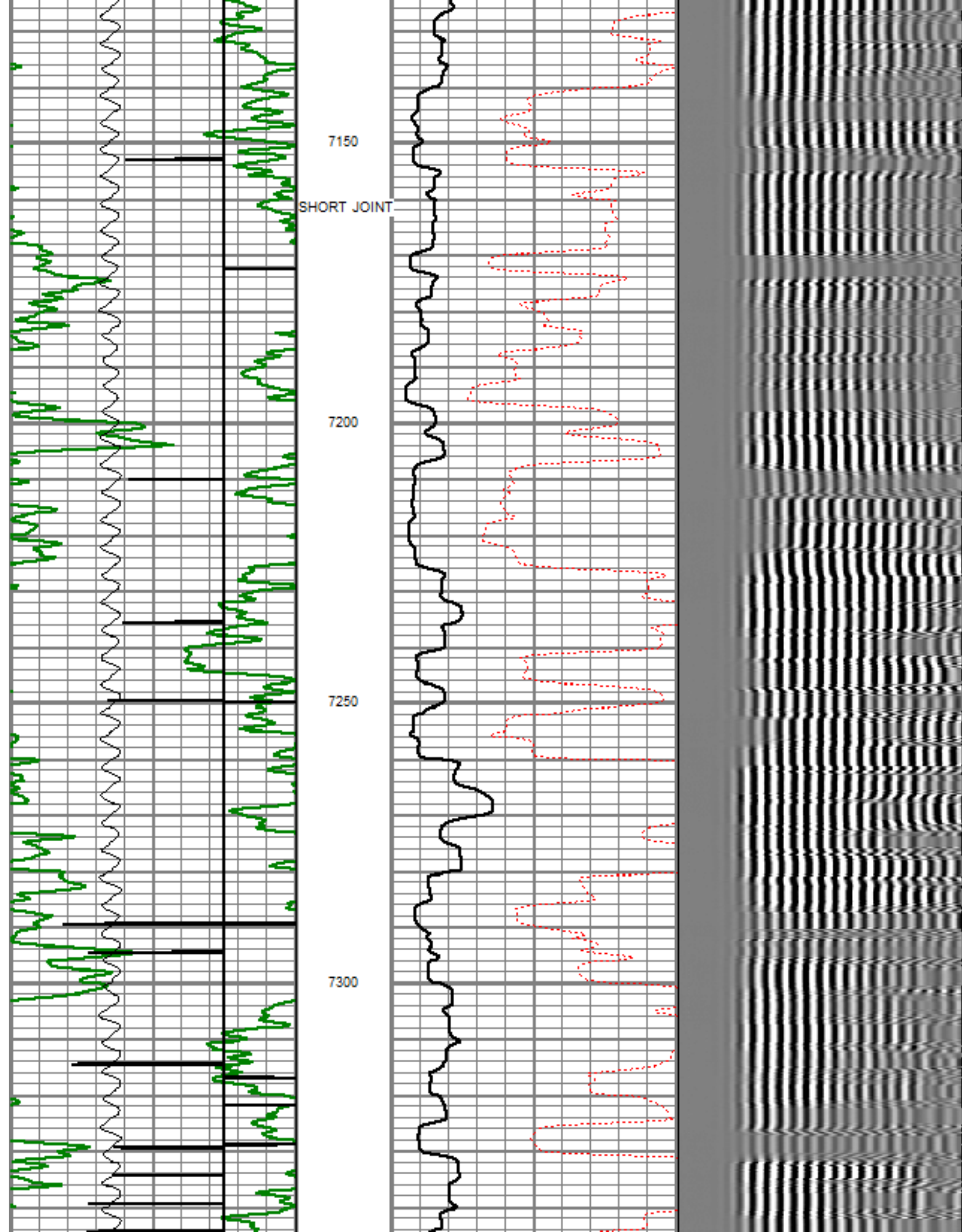

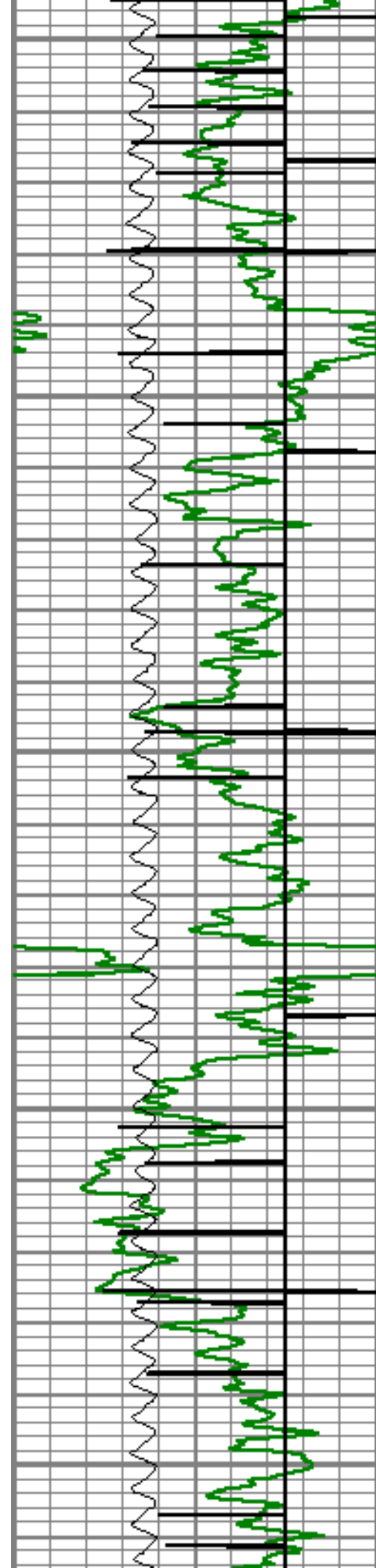

7350

7400

7450

7500

7550

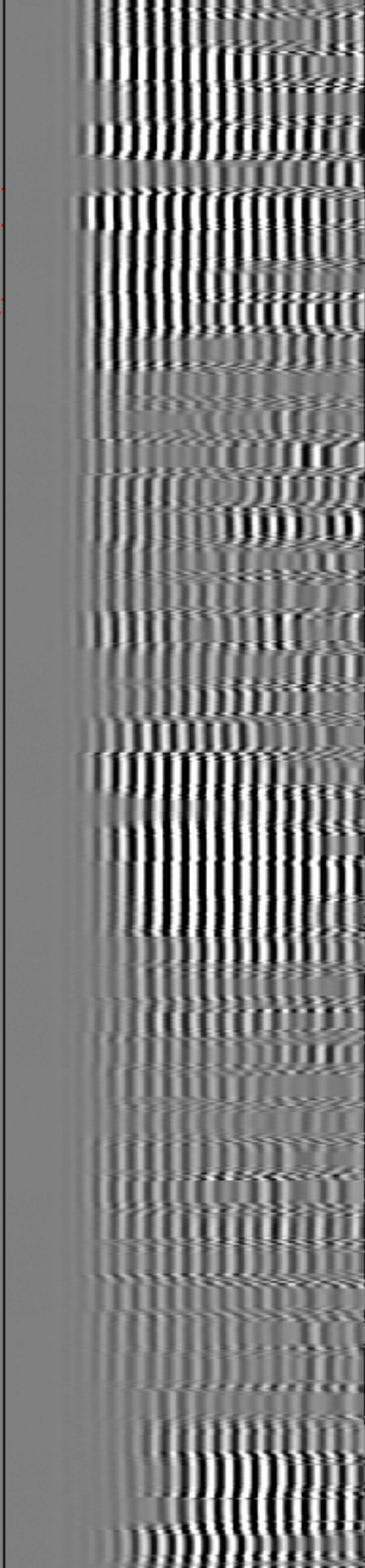
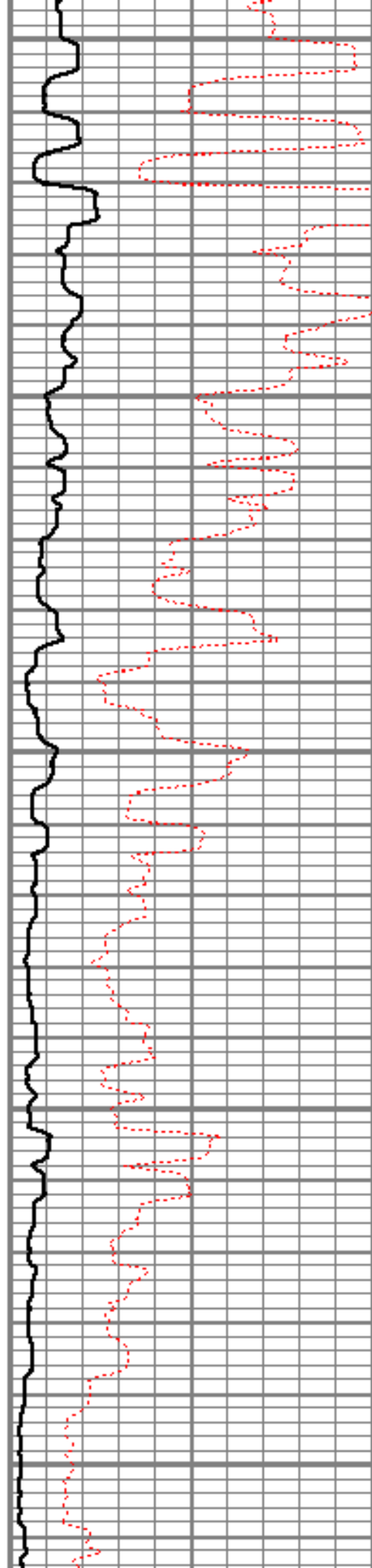

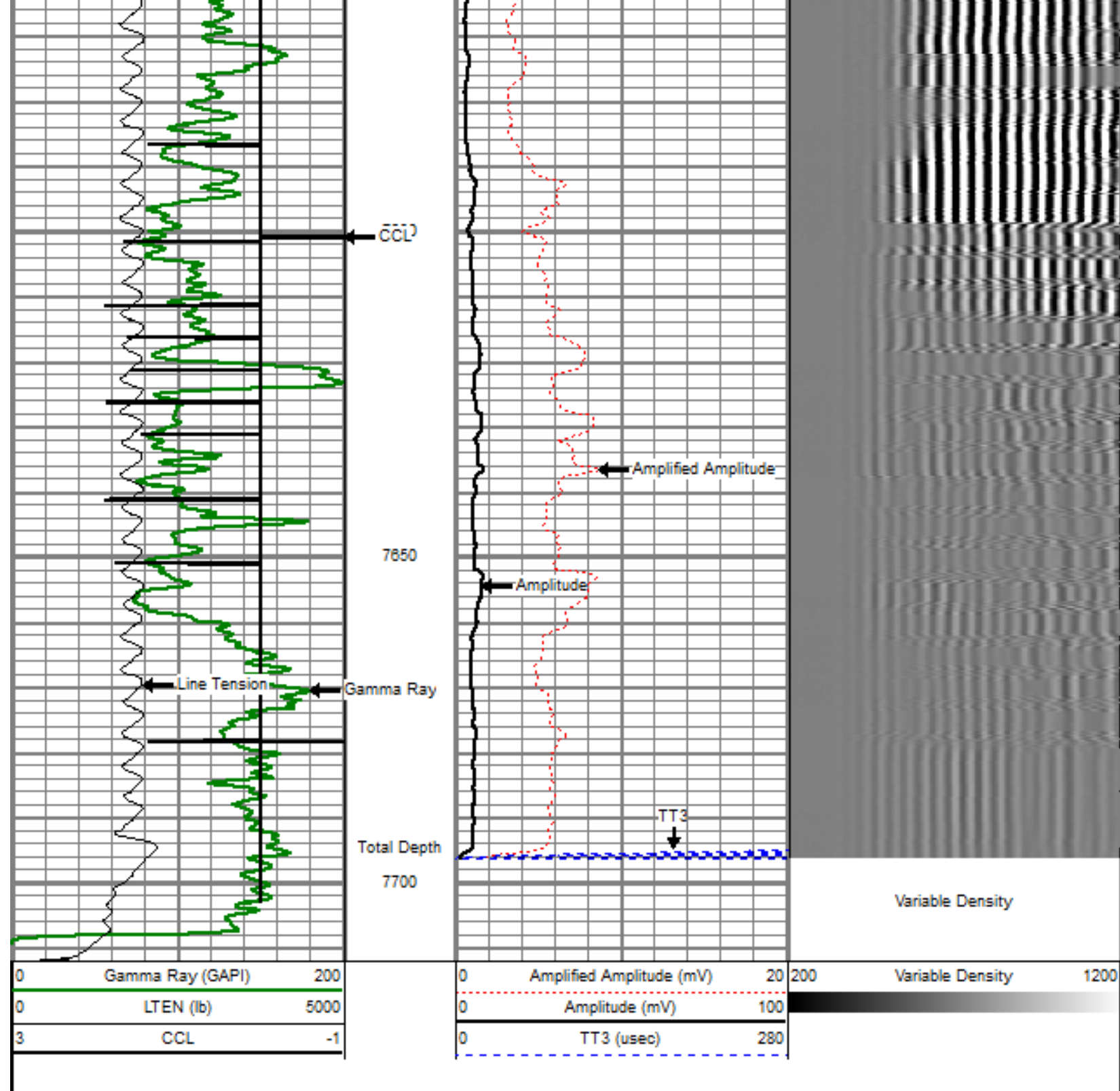

Sensor	Offset (ft)	Schematic	Description	Len (ft)	OD (in)	Wt (lb)
			titan Titan Cable Head Go Pin.	1.02	1.44	1.50
			Centralizer-Probe (CENT-PROBE-1) Probe Bowspring Centralizer	2.88	2.75	10.00

WVF3	16.56		CBL-PRB_CBL_DIGITAL (PRB_CBL_DIG_28.77 2) Probe 2.75" Dual Receiver Bond	2.75	60.00
WVF5	15.56				
			Centralizer-Probe (CENT-PROBE-2) Probe Bowspring Centralizer	2.88	10.00
CCL	8.21		CCL-PRB_CCL_2MAG (PRB_CCL_2MAG_02.02) Probe 2 Magnet CCL	2.75	
			GR-PROBE_GR (PRB_GR_275_01) Probe stand alone Gamma Ray Tool	4.54	30.00
GR	3.63				
			TEMP-Comprobe (TEMP_CMPRB_1375_01) Positive pulse Temp tool	2.88	15.00
TEMP	0.17				
Dataset: nc farms 10-32 cbl.db: field/well/run1/PASS22 Total Length: 24.98 ft Total Weight: 126.50 lb O.D. 2.75 in					



Company
Well
Field
County
State

BAYSWATER EXPLORATION AND PRODUCTION
NC FARMS 10-32
WATTENBERG
WELD
CO