



CEMENT BOND LOG

Mesa Wireline

Company BAYSWATER EXPLORATION & PROD.
Well NC FARMS 16-32
Field WATTENBERG
County WELD
State COLORADO

Company BAYSWATER EXPLORATION & PROD. LLC
Well NC FARMS 16-32
Field WATTENBERG
County WELD State COLORADO

Location: API #: 05-123-34782-0000
SHL: 185' FSL & 725' FEL SESE
BHL: 659' FSL & 643' FEL SESE
SEC: 32 TWP: 7N RGE: 64W
Permanent Datum GROUND LEVEL Elevation 4805'
Log Measured From KELLY BUSHING = 16'
Drilling Measured From KELLY BUSHING
Other Services
NONE
Elevation
K.B. 4821'
D.F. 4820'
G.L. 4805'

Date 23 FEBRUARY 2012

Run Number	ONE
Depth Driller	7353'
Depth Logger	7294'
Bottom Logged Interval	7294'
Top Log Interval	600'
Open Hole Size	7.875"
Type Fluid	WATER
Density / Viscosity	~8.3#
Max. Recorded Temp.	240 DEG F
Estimated Cement Top	2380'
Time Well Ready	N/A
Time Logger on Bottom	N/A
Equipment Number	10501 PRD01
Location	AULT, CO
Recorded By	Z. EMICK
Witnessed By	R. PAPE

Borehole Record			Tubing Record				
Run Number	Bit	From	To	Size	Weight	From	To
ONE	12.25"	0'	825'				
TWO	7.875"	825'	7355'				

Casing Record	Size	Wt/Lt	Top	Bottom
Surface String	8.625"	24#	0'	815'
Prot. String				
Production String	4.5"	11.6#	0'	7345'
Liner				

<<< Fold Here >>>

All interpretations are opinions based on inferences from electrical or other measurements and we cannot and do not guarantee the accuracy or correctness of any interpretation, and we shall not, except in the case of gross or willful negligence on our part, be liable or responsible for any loss, costs, damages, or expenses incurred or sustained by anyone resulting from any interpretation made by any of our officers, agents or employees. These interpretations are also subject to our general terms and conditions set out in our current Price Schedule.

Comments

LOG CORRELATED TO PSI HIGH RESOLUTION INDUCTION LOG DATED 17 FEBRUARY 2012
SHORT JOINT 6760' - 6780'

CEMENT GRADE:

EXCELENT 3050' - 7294'
FAIR 2380' - 3050'

WE APPRECIATE YOUR BUSINESS, MESA WIRELINE LLC, GRAND JUNCTION CO. (970) 257-0458



REPEAT PASS

Database File: no farms 16-32.db
Dataset Pathname: pass3
Presentation Format: dobl_prb
Dataset Creation: Thu Feb 23 14:53:28 2012 by Log SCH 110722
Charted by: Depth in Feet scaled 1:240

0	Gamma Ray (GAPI)	200
0	LTEN (lb)	5000
9	CCL	-1

0	Amplified Amplitude (mV)	20
0	Amplitude (mV)	100
0	TT3 (usec)	280

200 Variable Density 1200

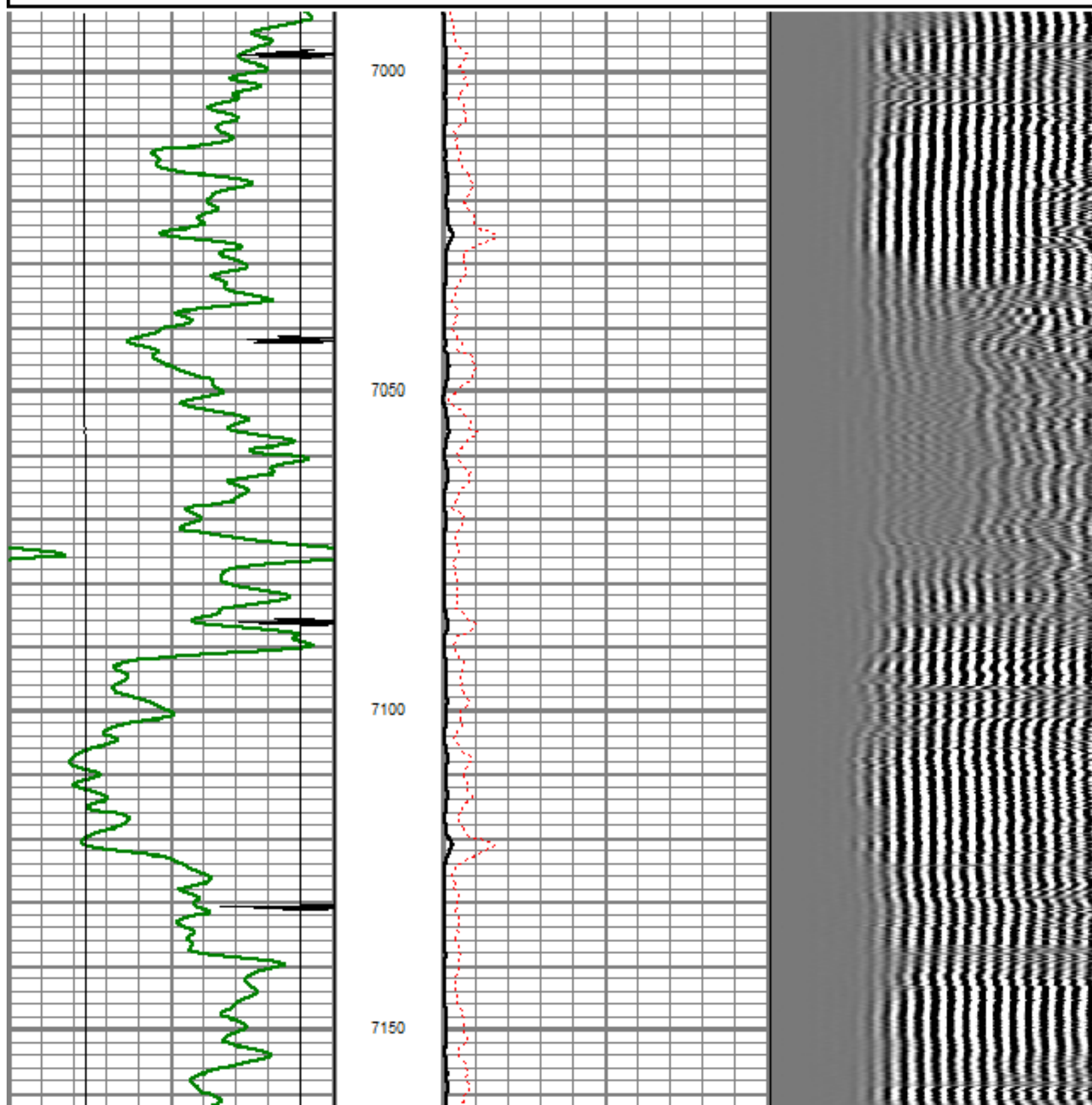

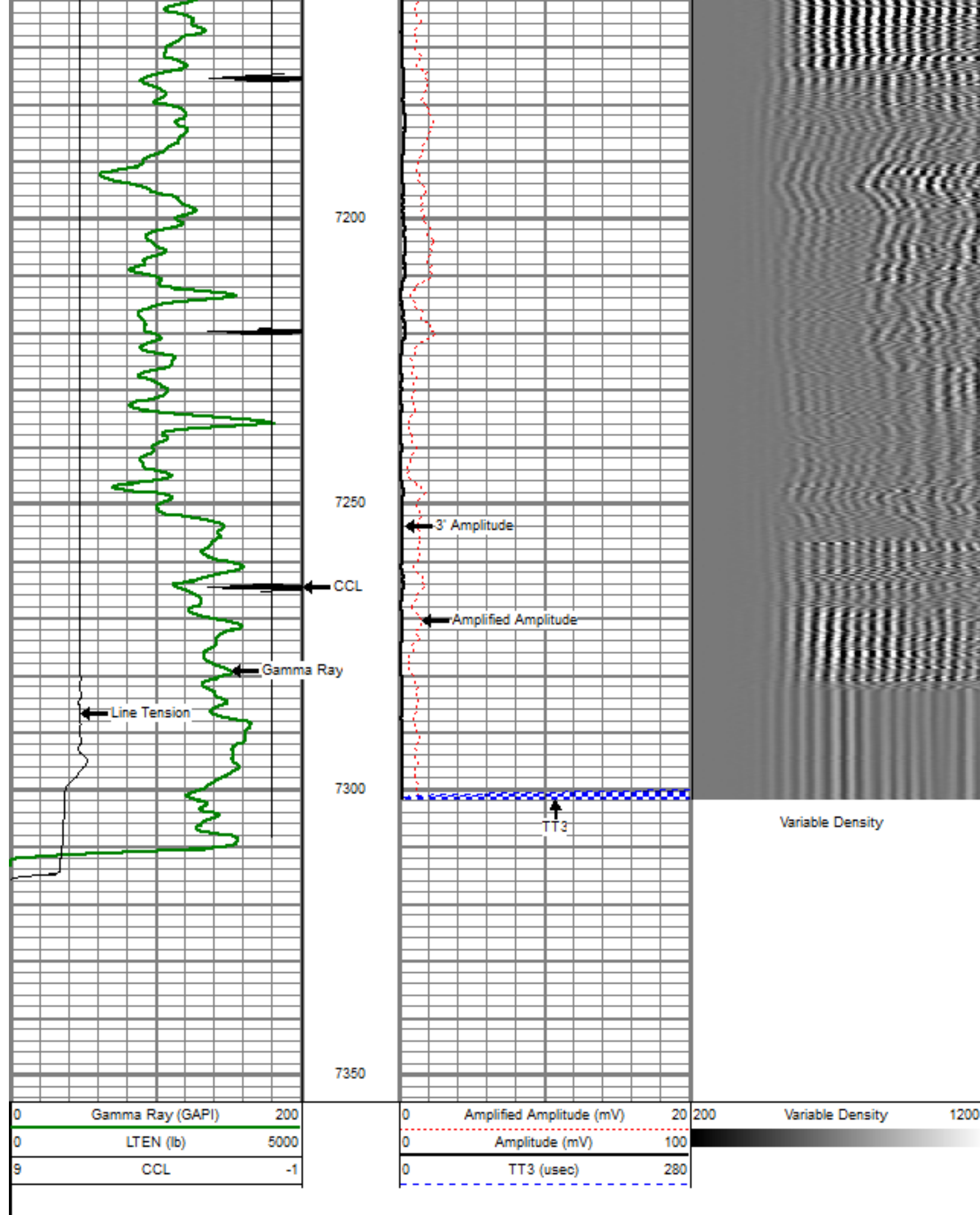

Database File: no farms 16-32.db
 Dataset Pathname: pass4OH.1
 Presentation Format: dobl_prb
 Dataset Creation: Thu Feb 23 16:43:26 2012 by Calc SCH 110722
 Charted by: Depth in Feet scaled 1:240

0	Gamma Ray (GAPI)	200
0	LTEN (lb)	5000
9	CCL	-1

0	Amplified Amplitude (mV)	20
0	Amplitude (mV)	100
0	TT3 (usec)	280

200 Variable Density 1200

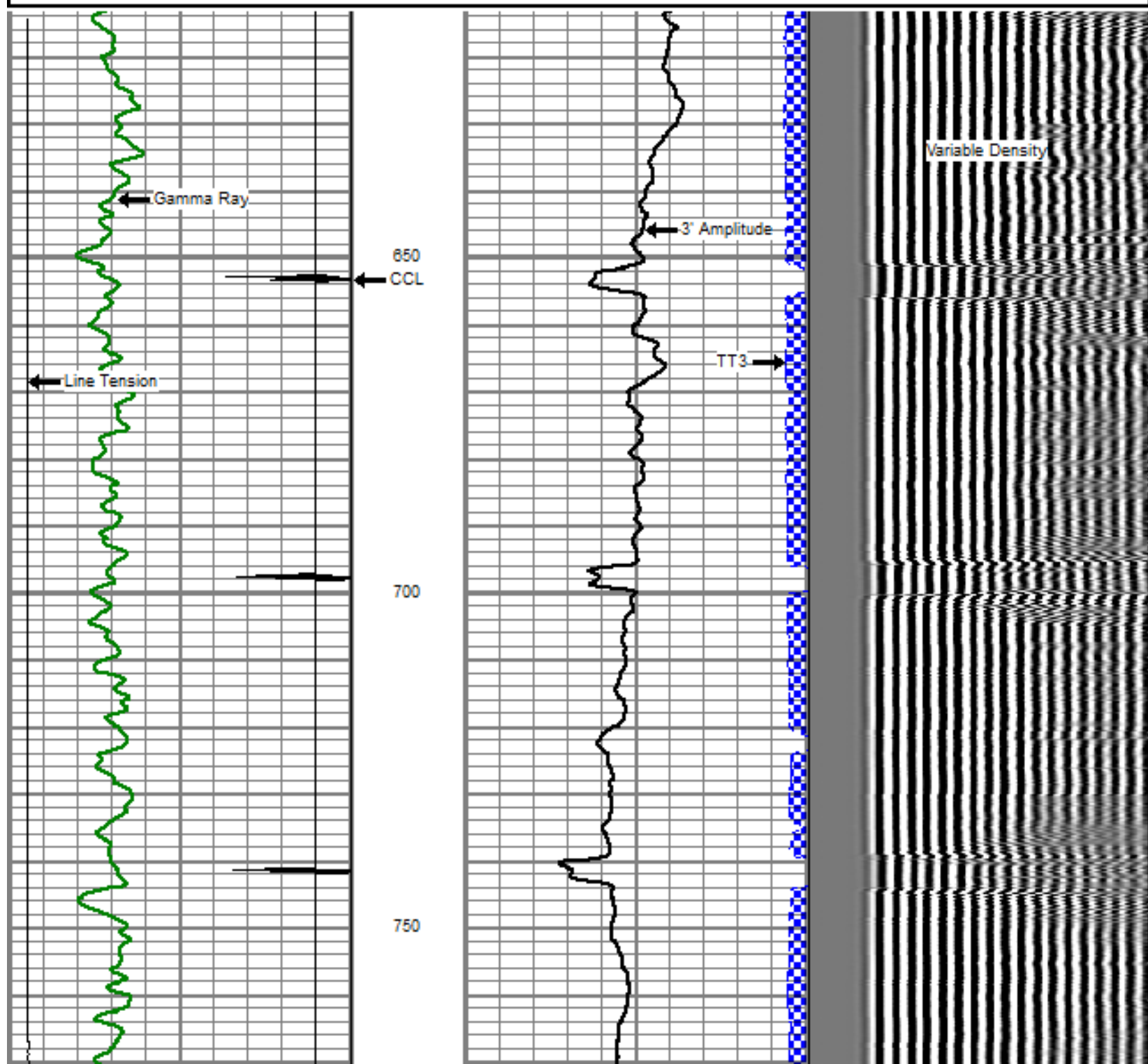

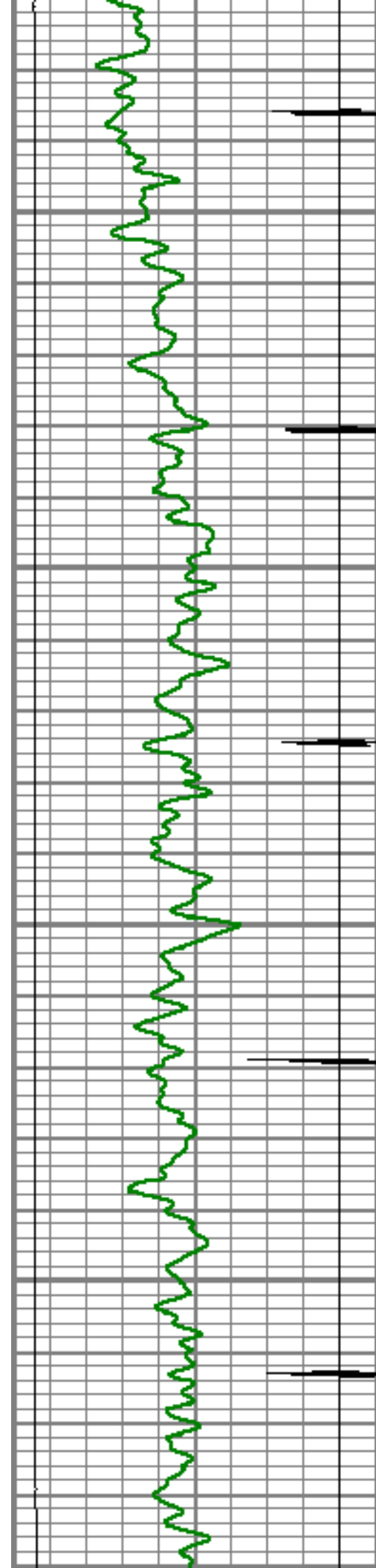

800

850

900

950

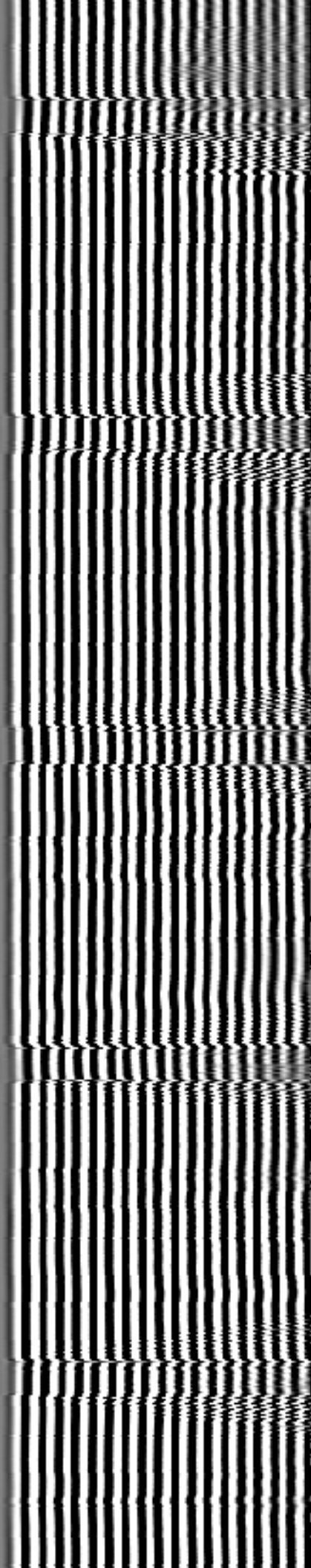
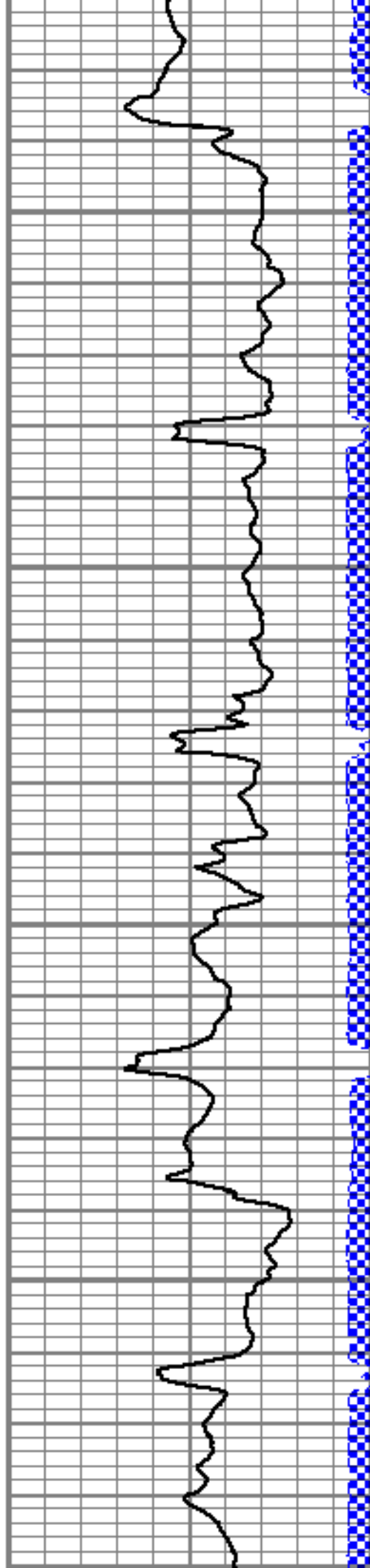

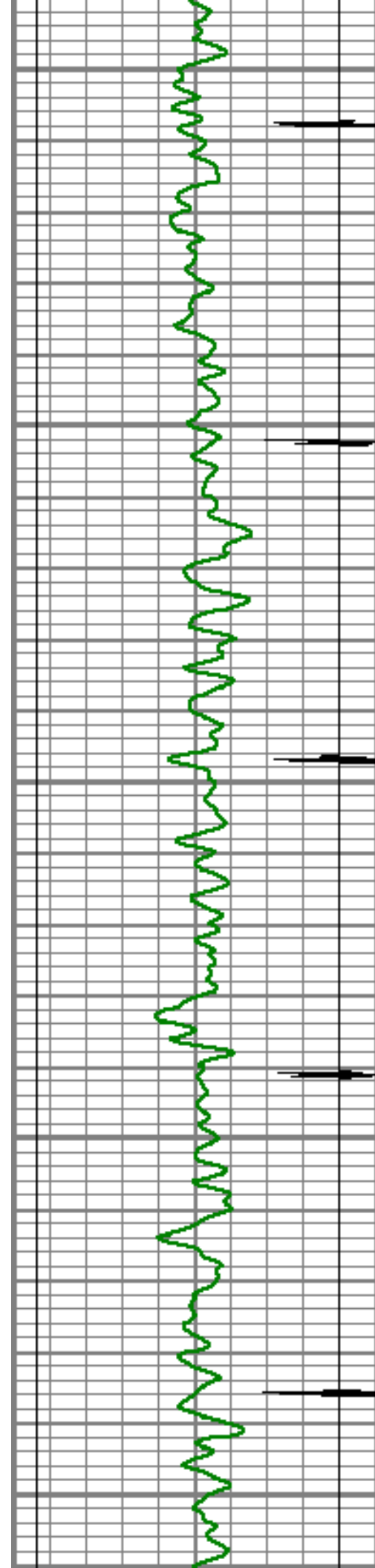

1000

1050

1100

1150

1200

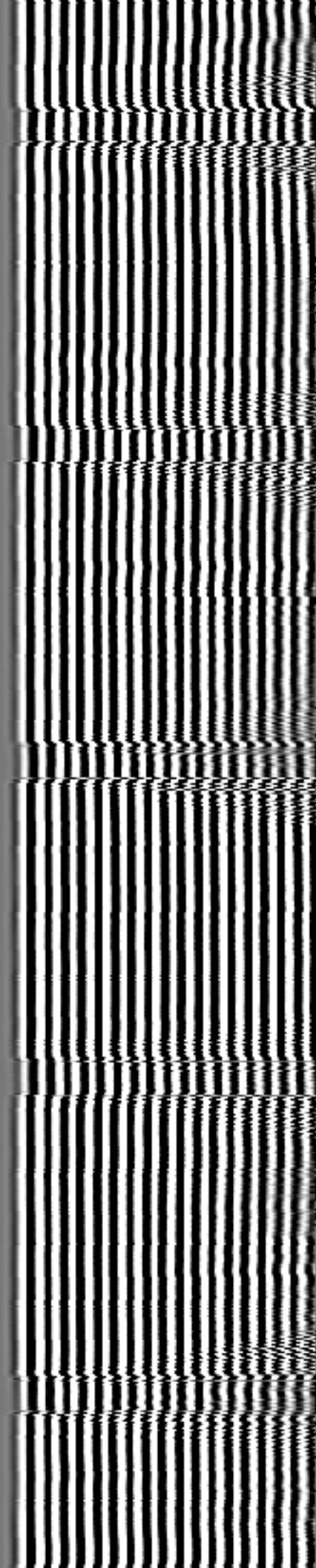
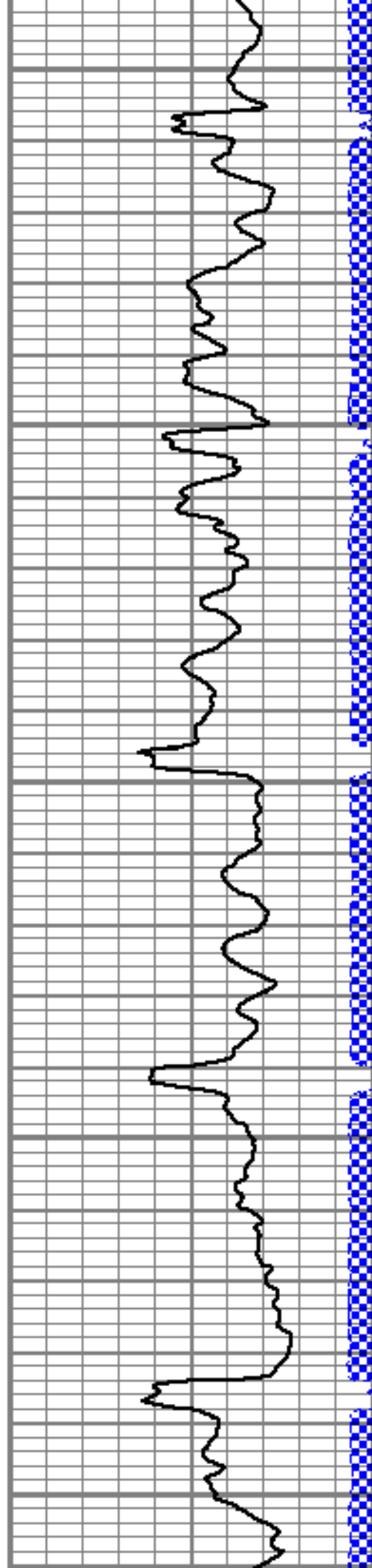

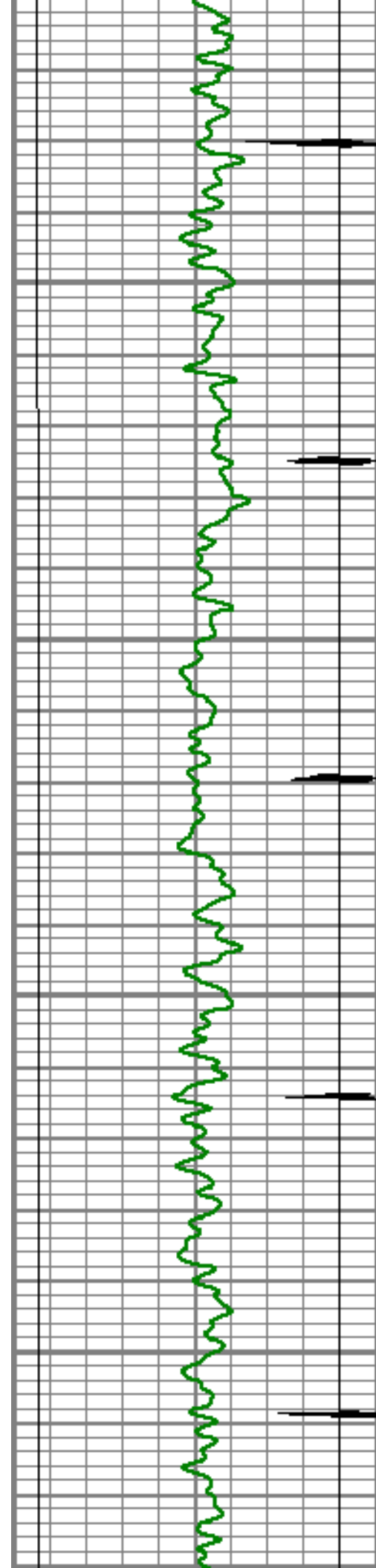

1250

1300

1350

1400

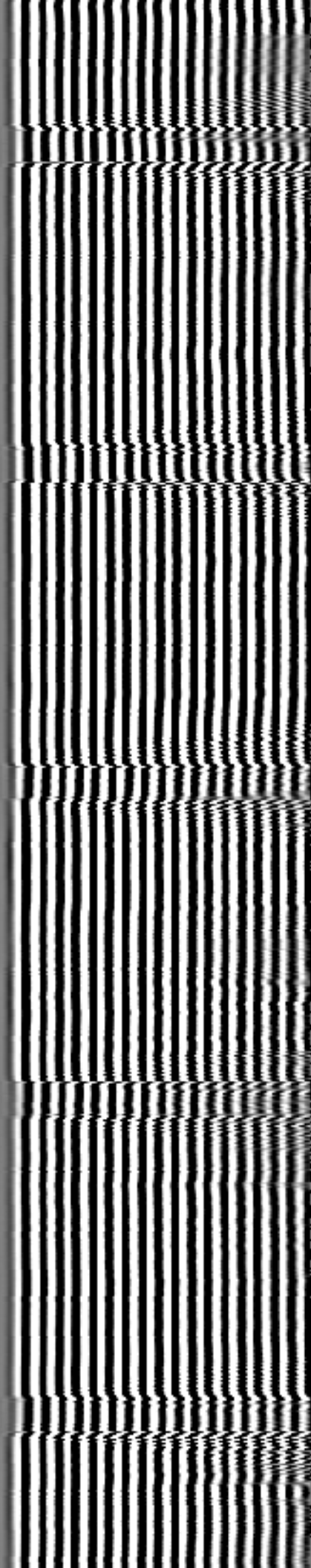
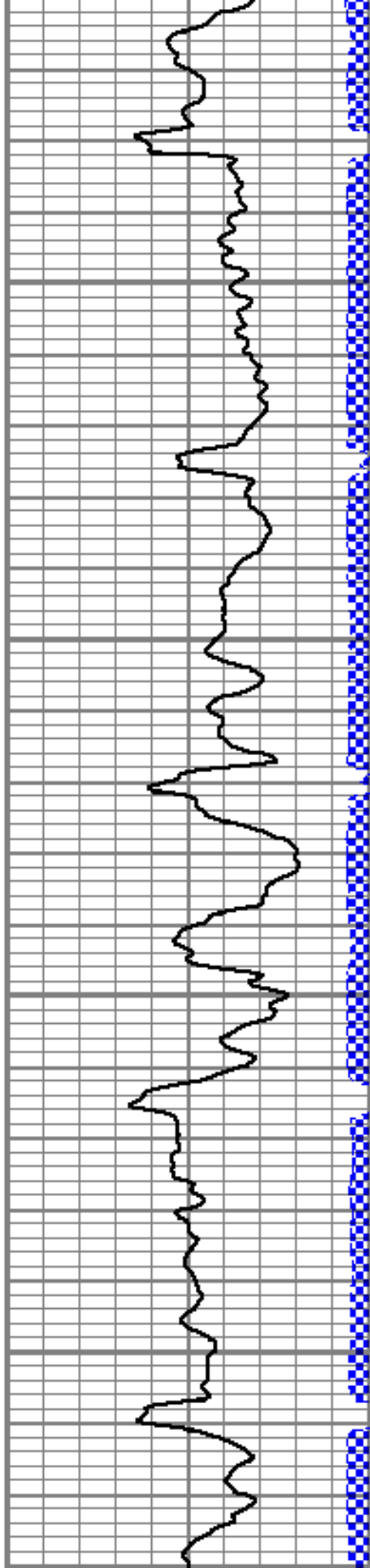

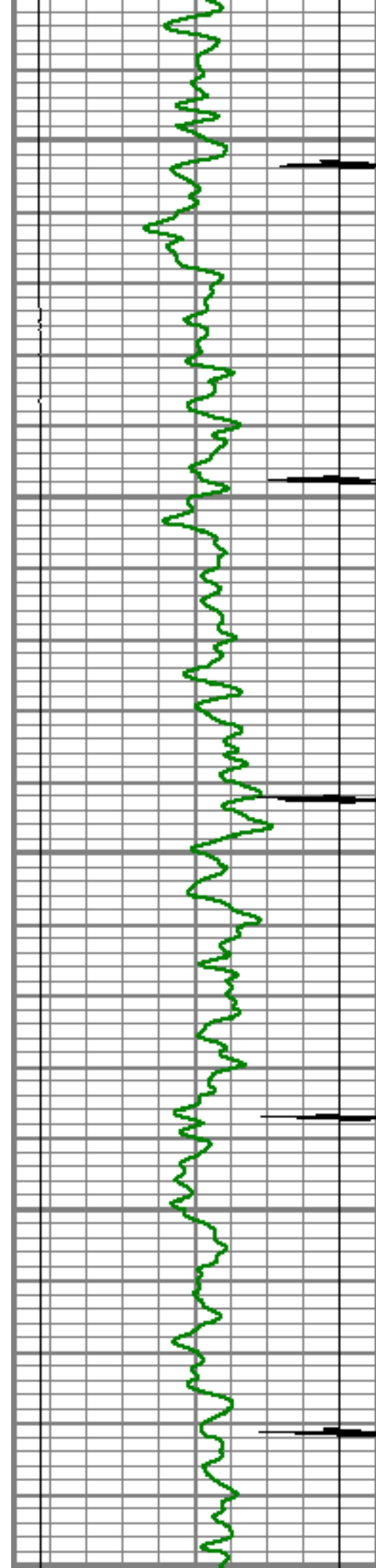

1450

1500

1550

1600

1650

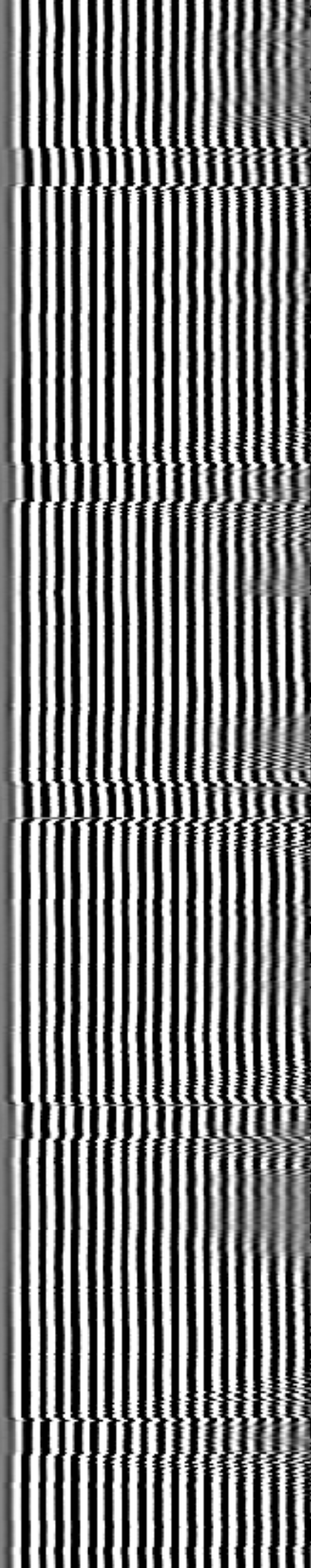
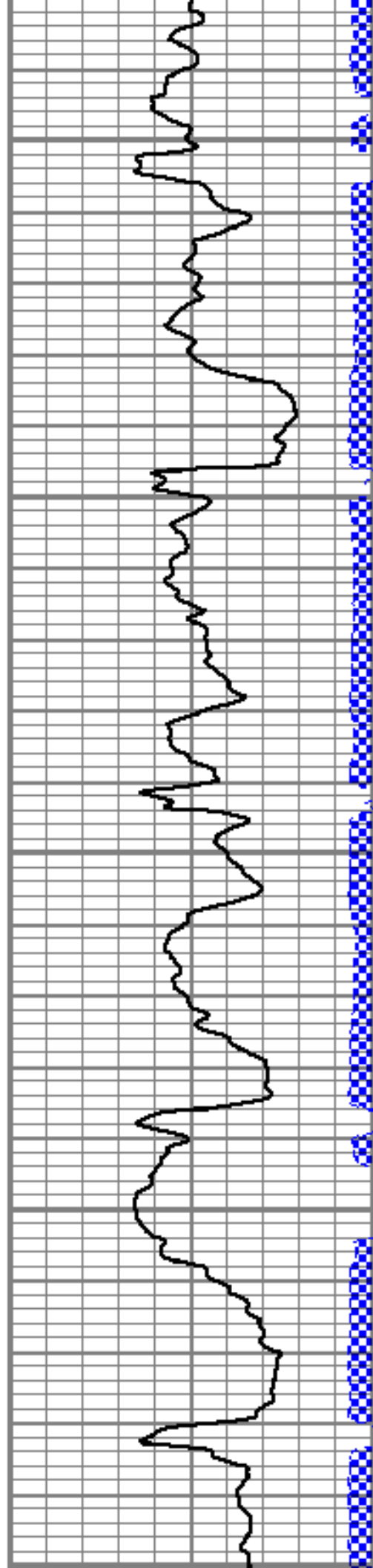

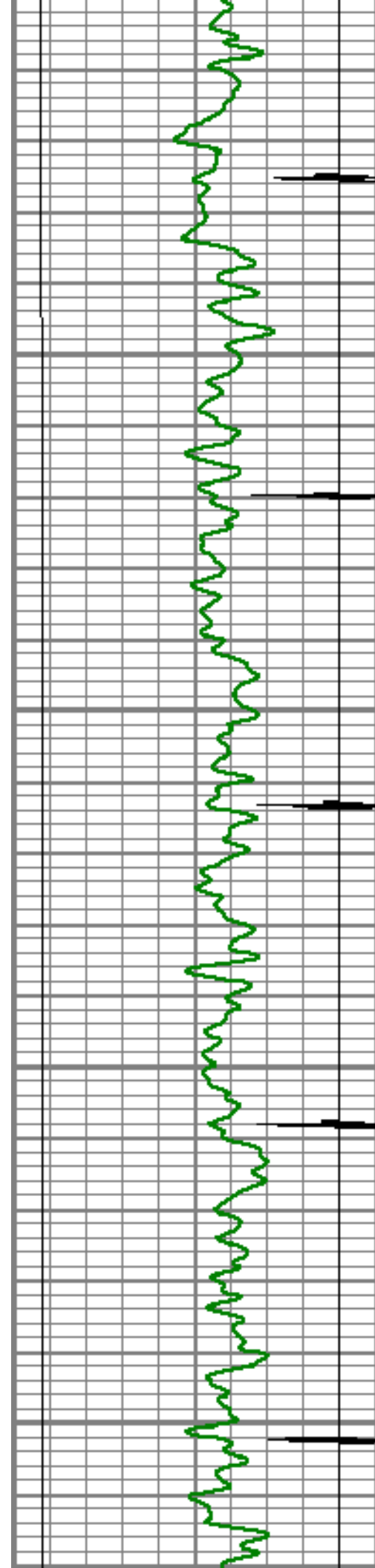

1850 1800 1750 1700

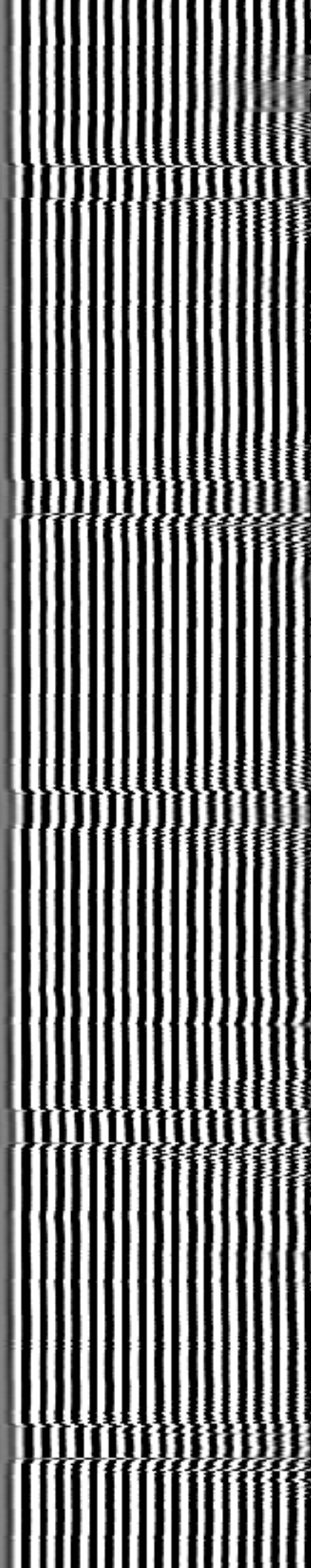
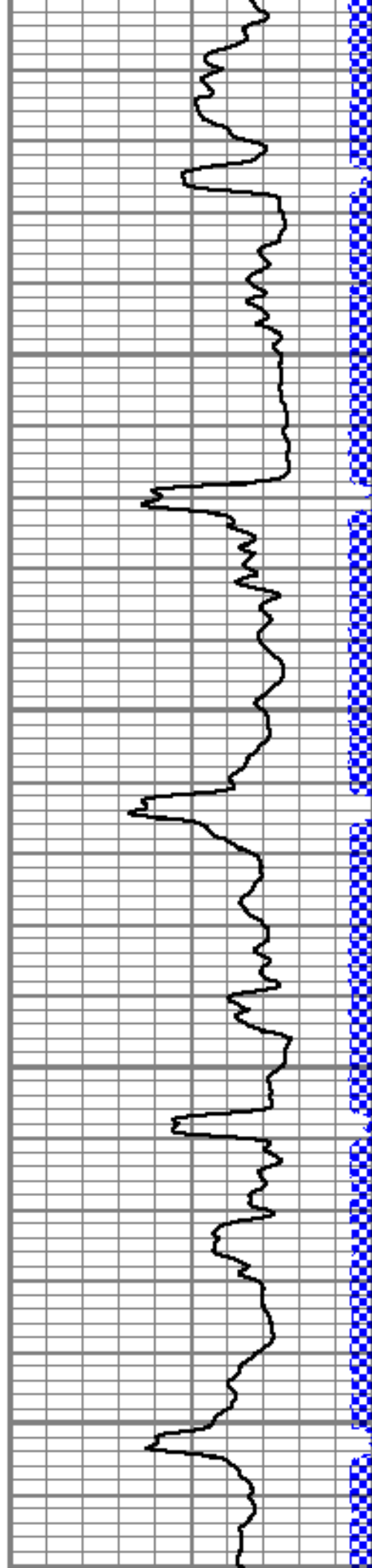

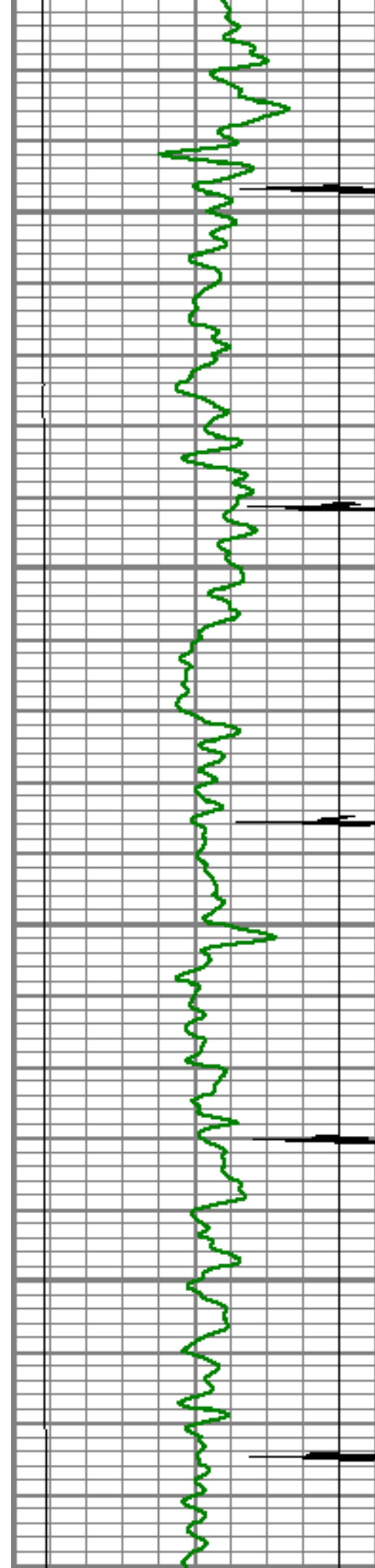

1900

1950

2000

2050

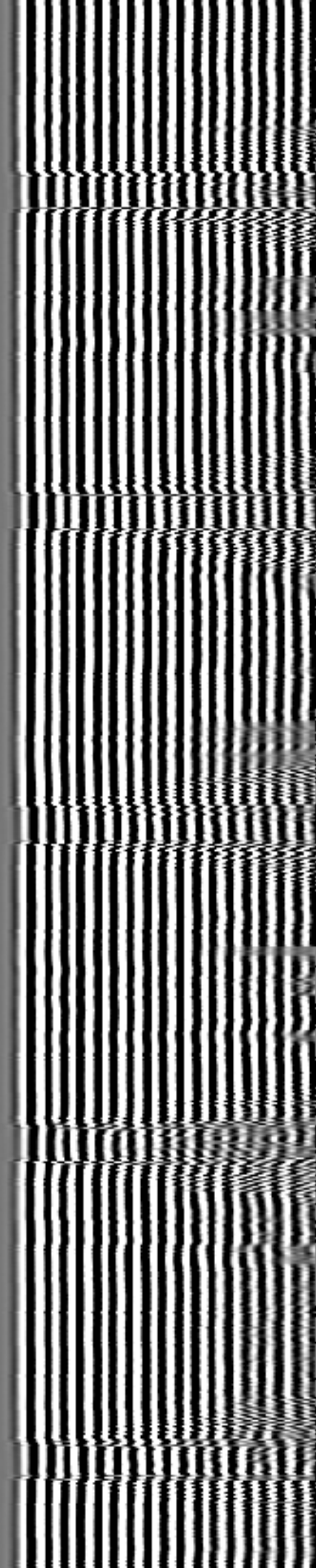
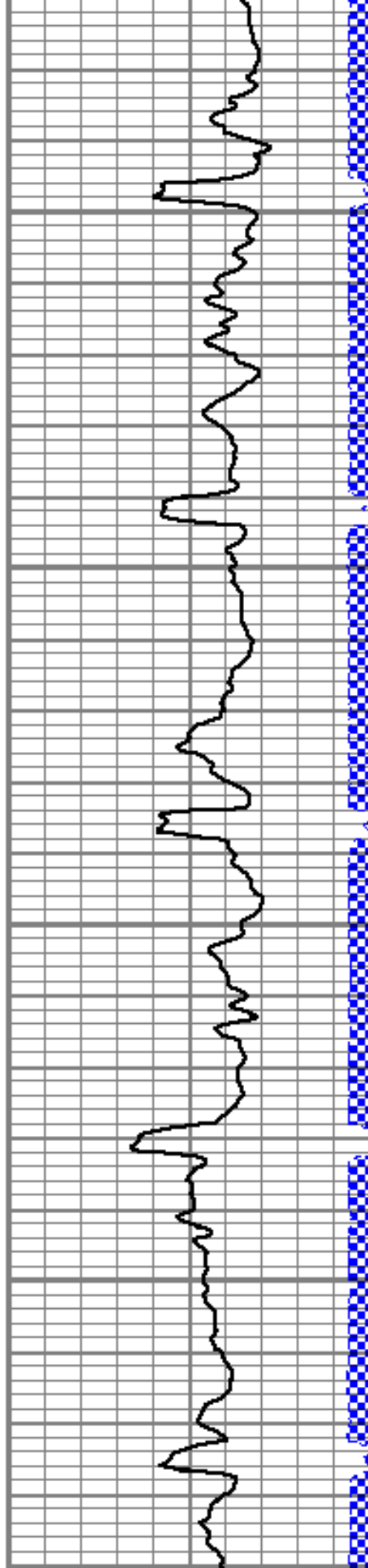

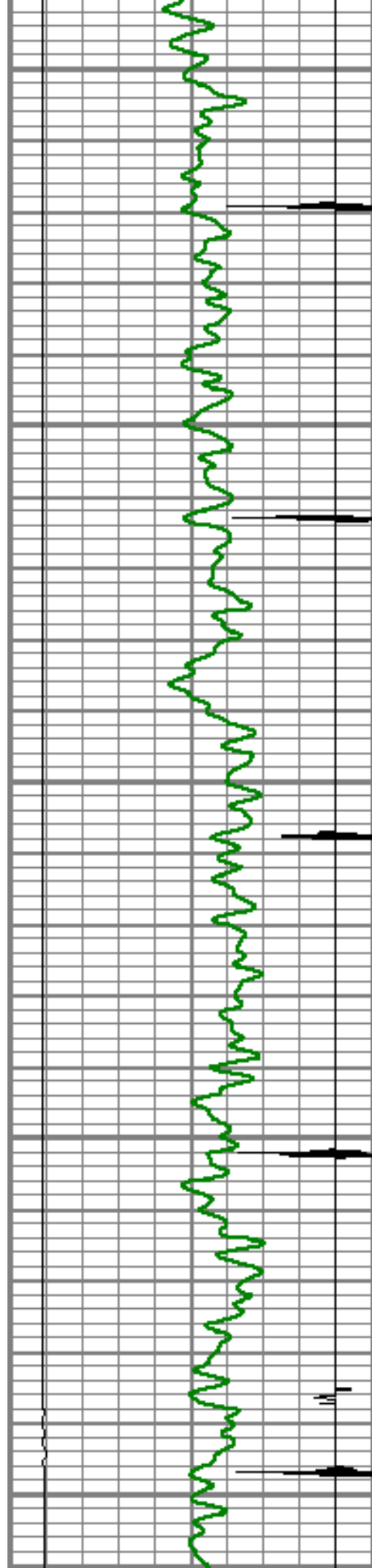

2100

2150

2200

2250

2300

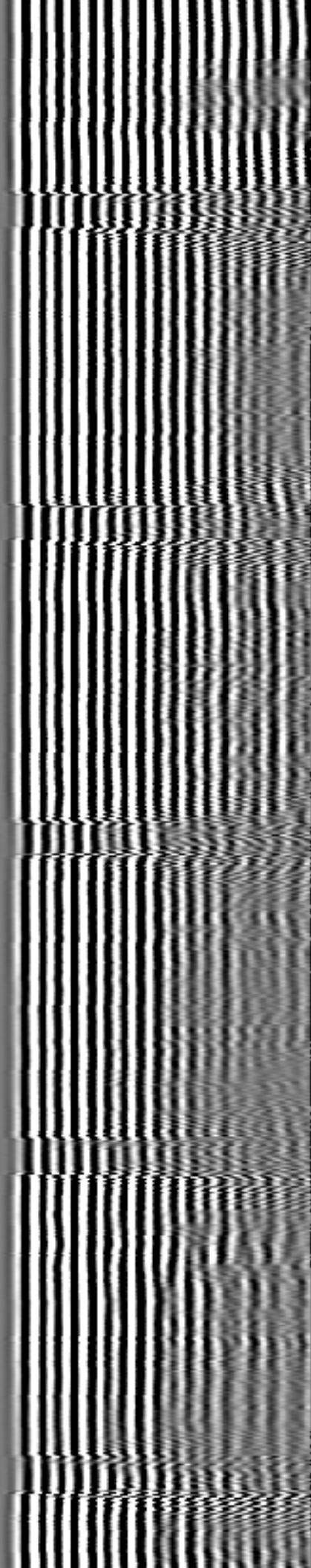
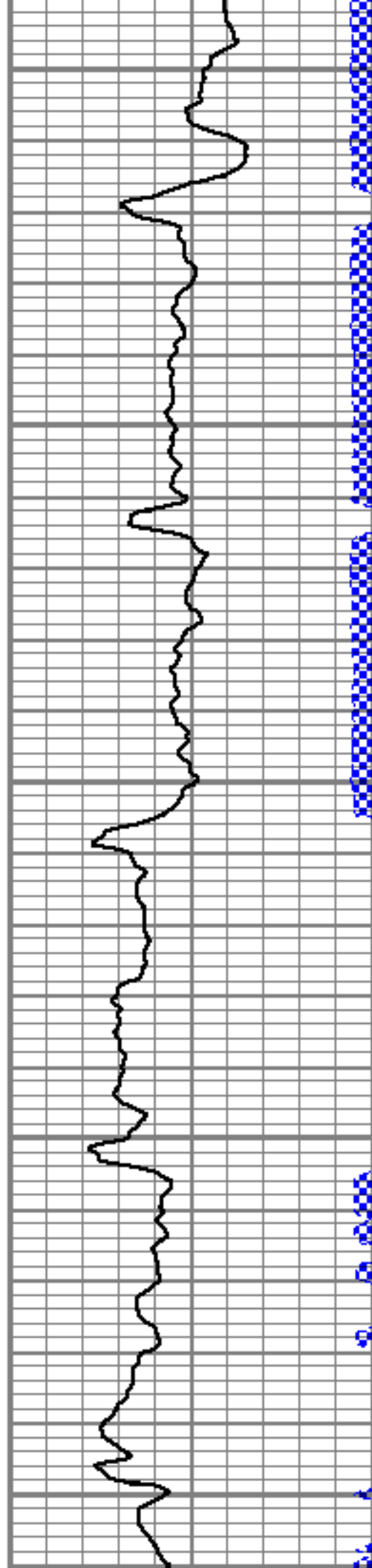

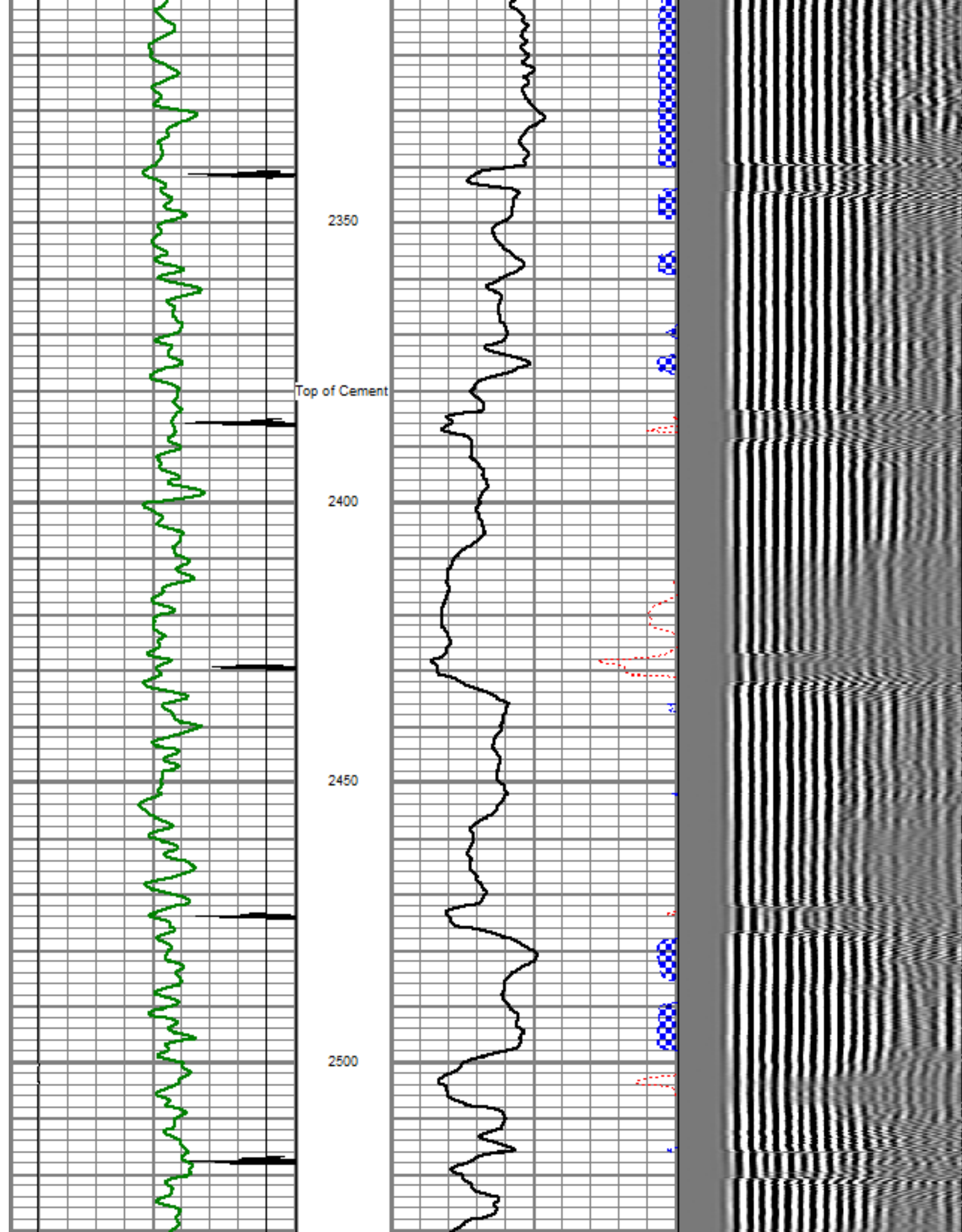

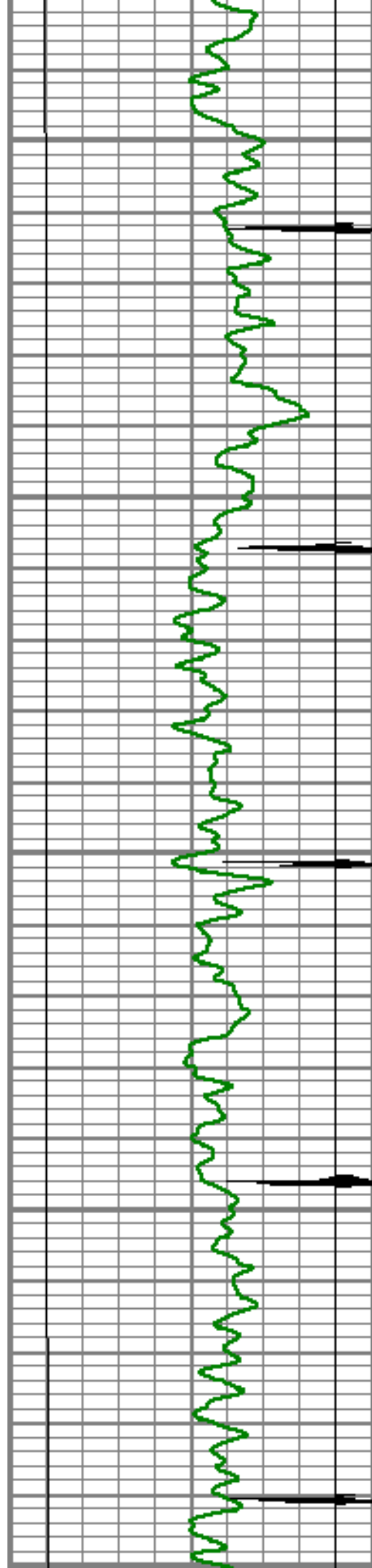

2550

2600

2650

2700

2750

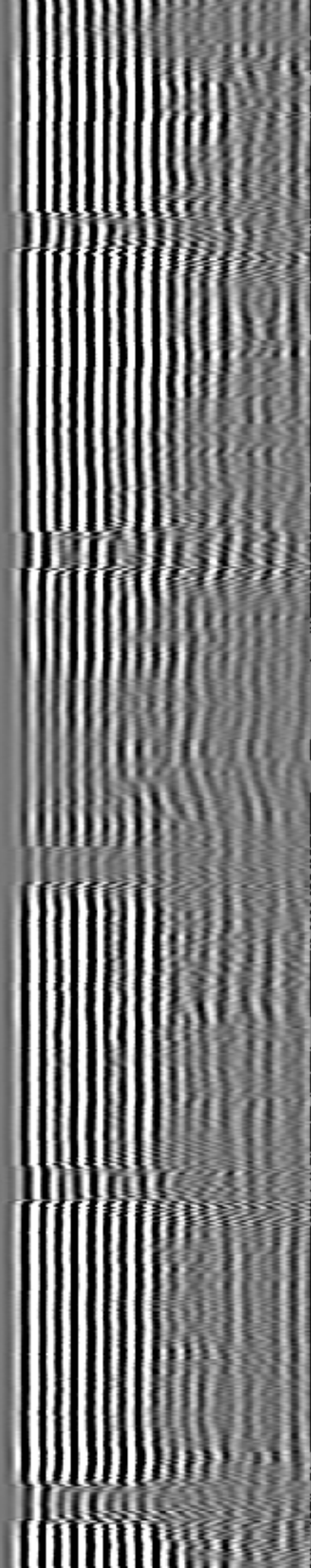
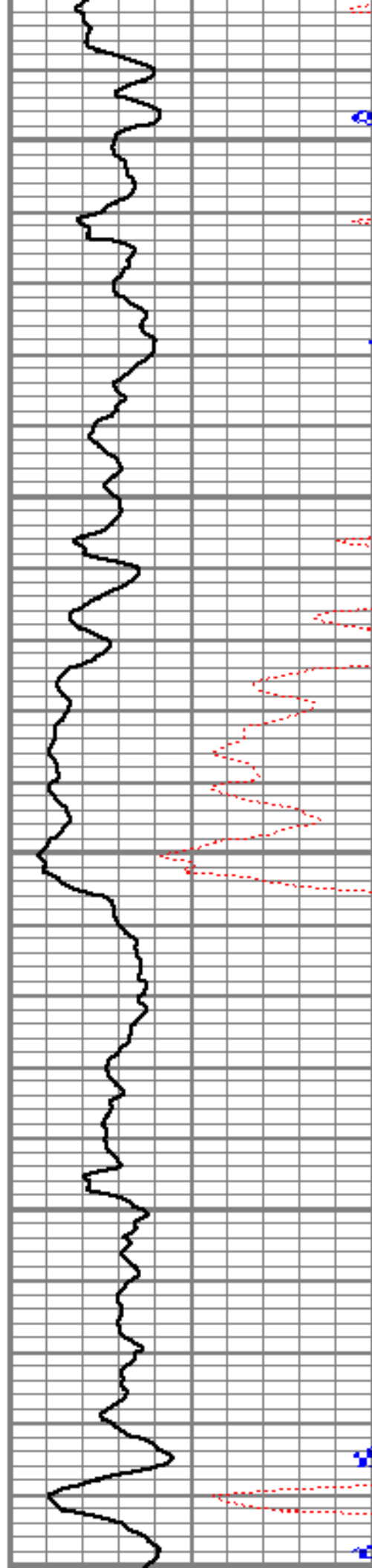

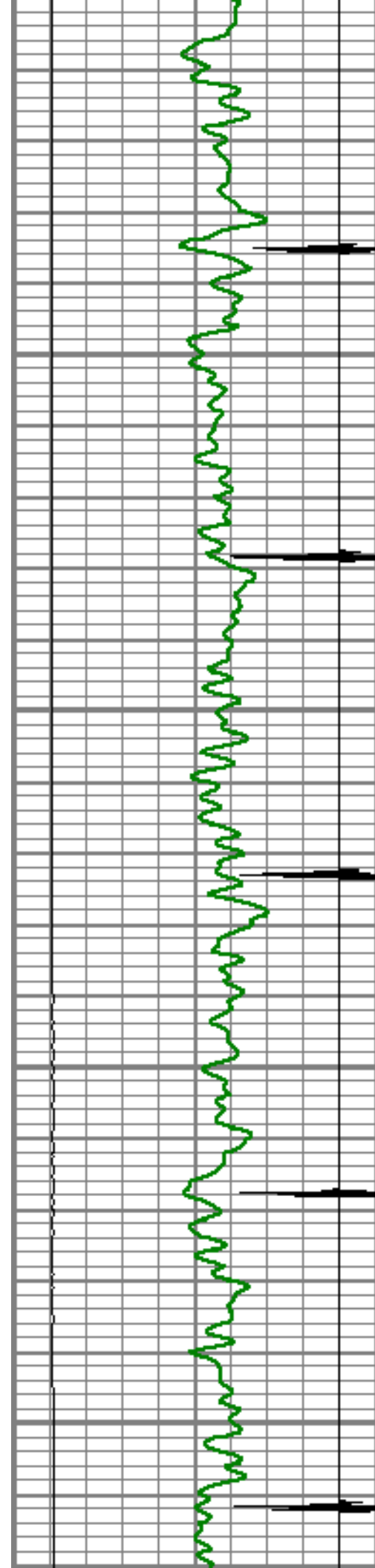

2800

2850

2900

2950

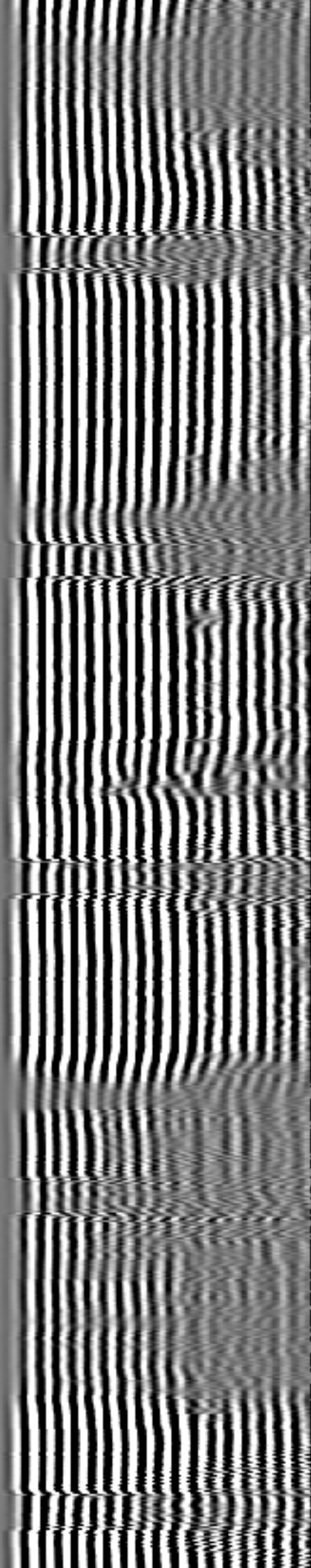
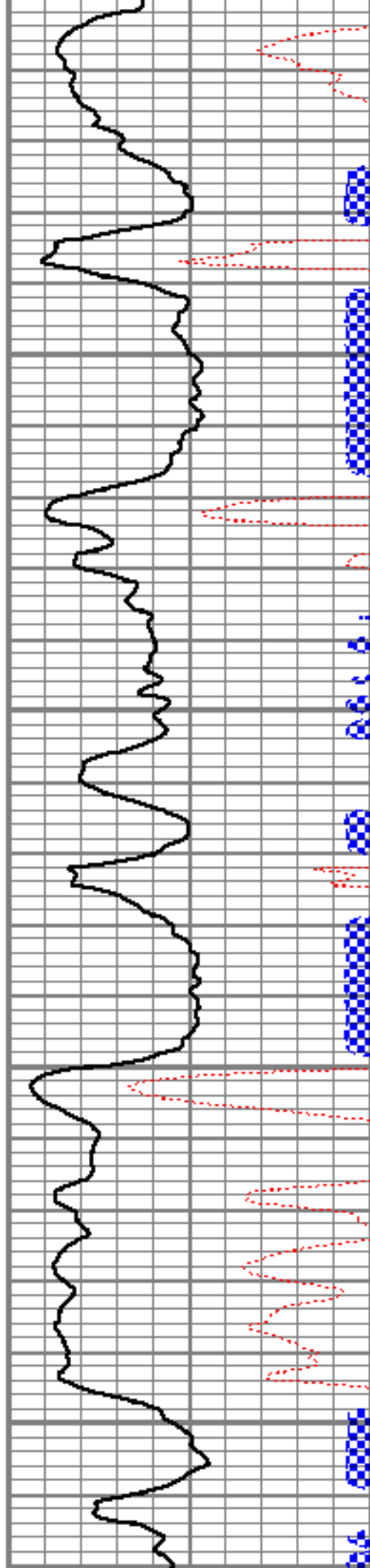

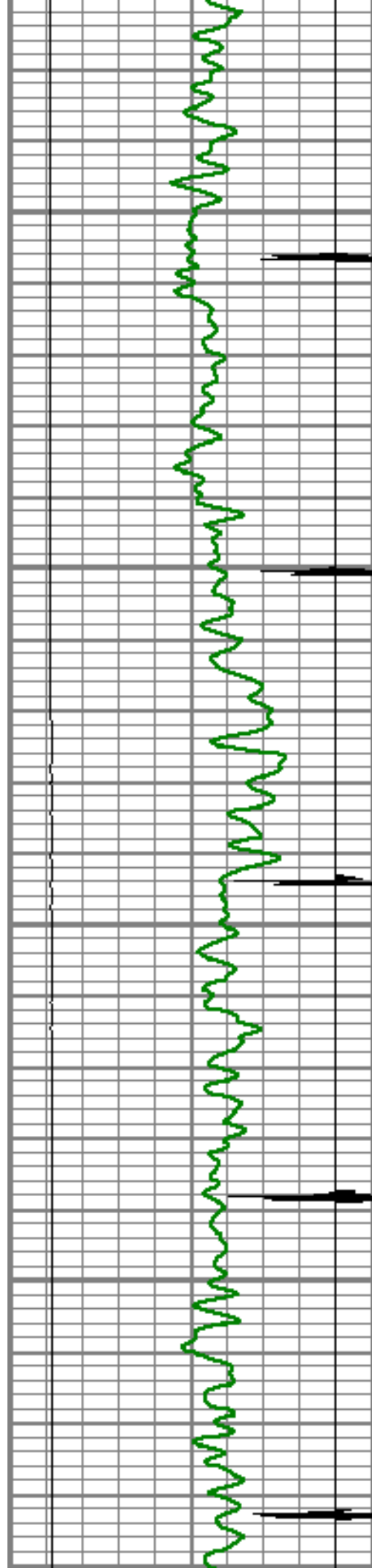

3000

3050

3100

3150

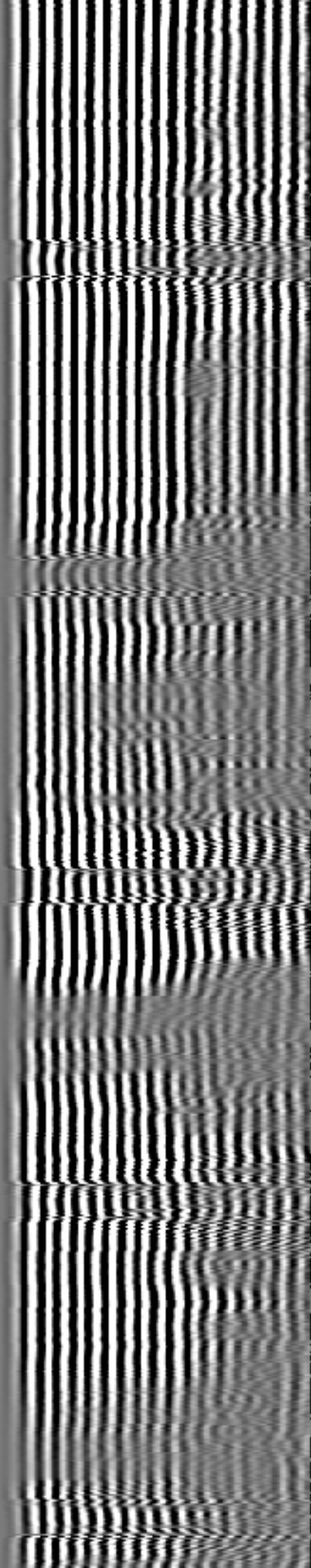
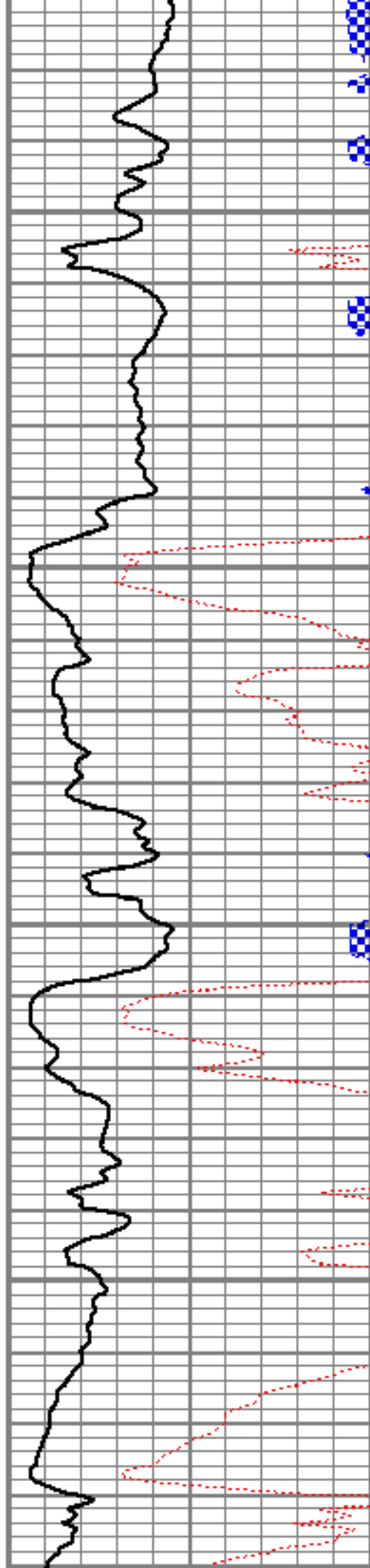

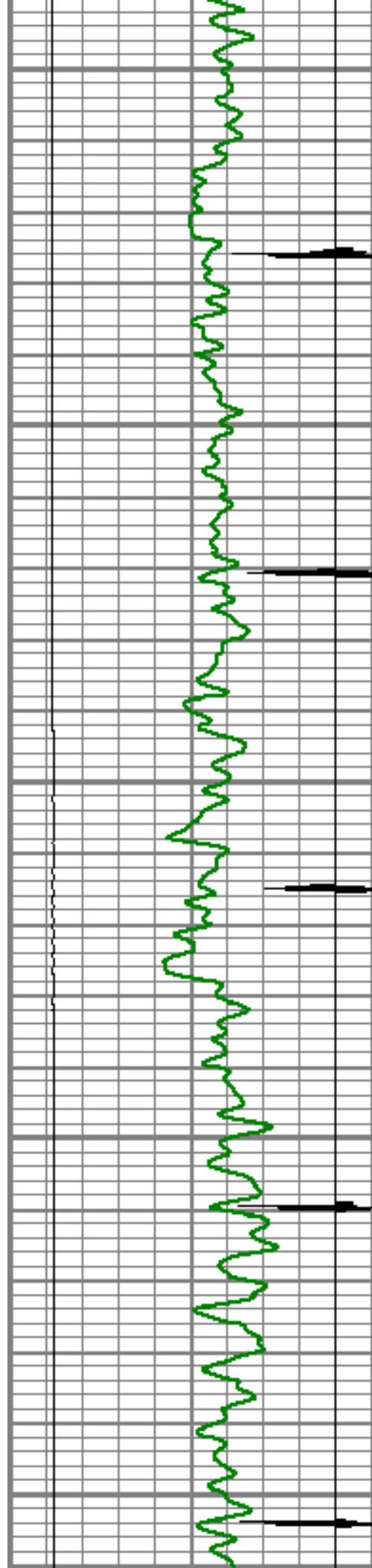

3200

3250

3300

3350

3400

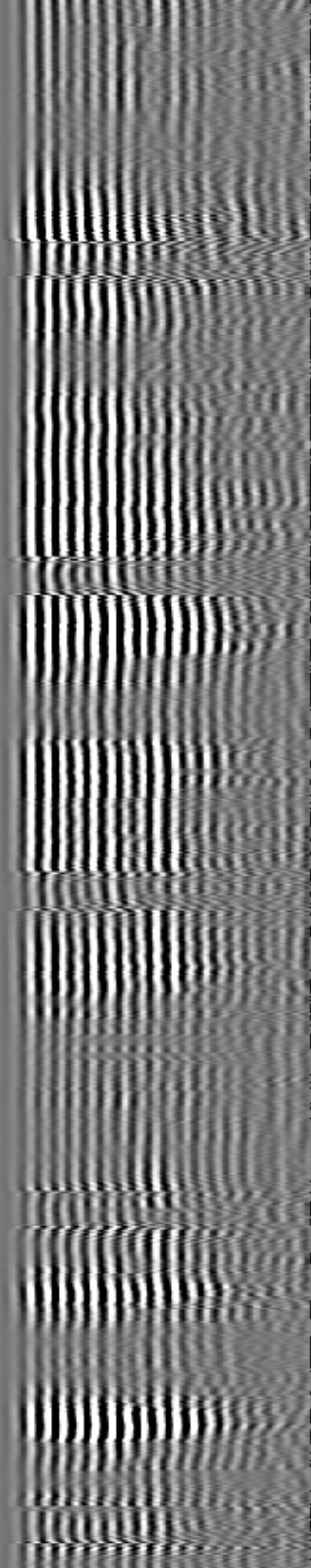
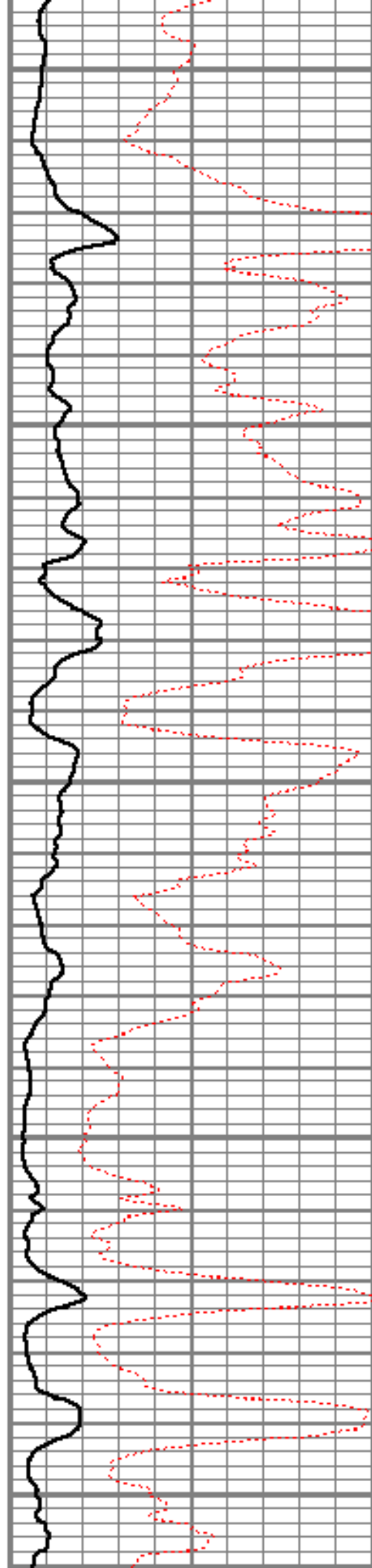

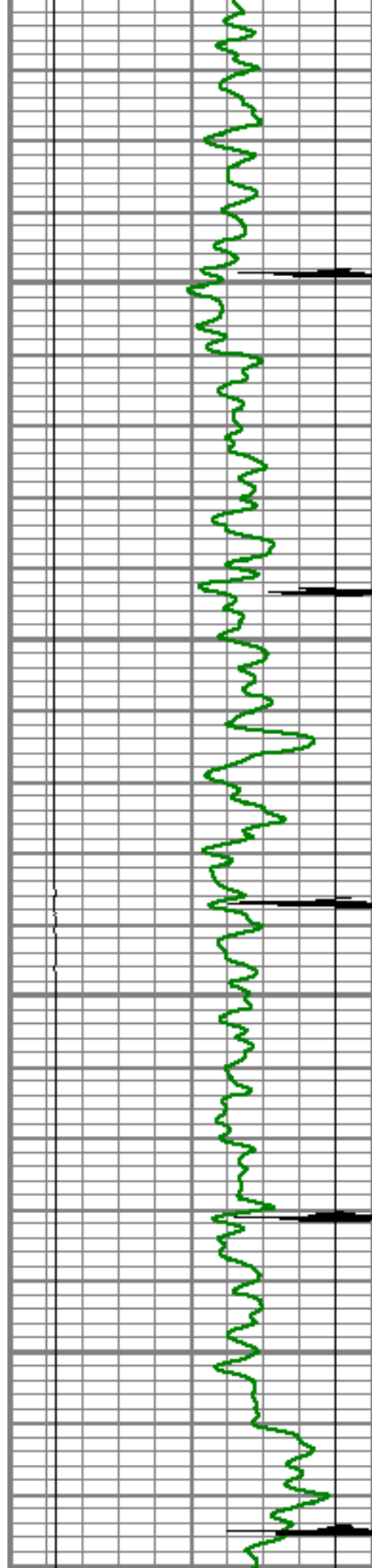

3450

3500

3550

3600

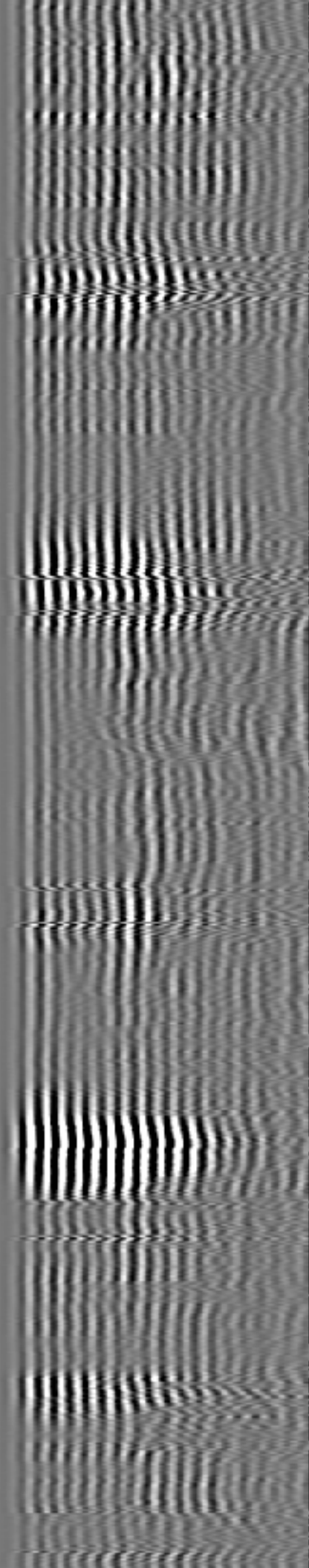
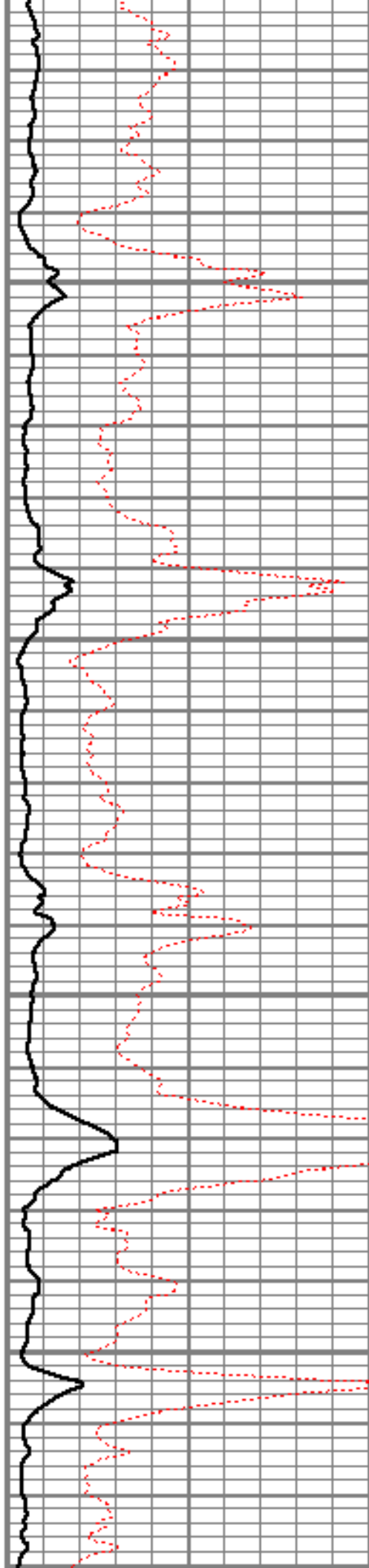

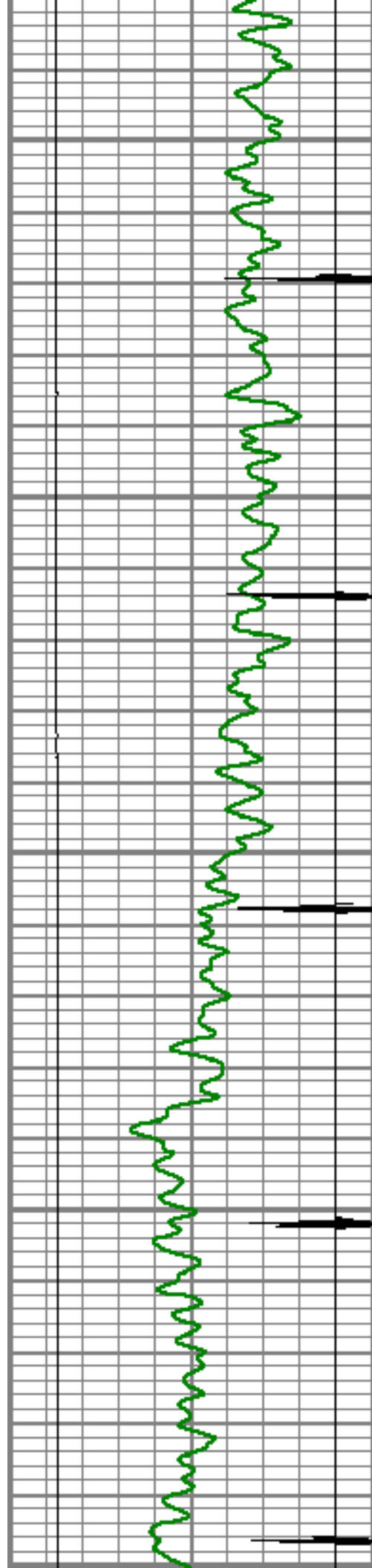

3650

3700

3750

3800

3850

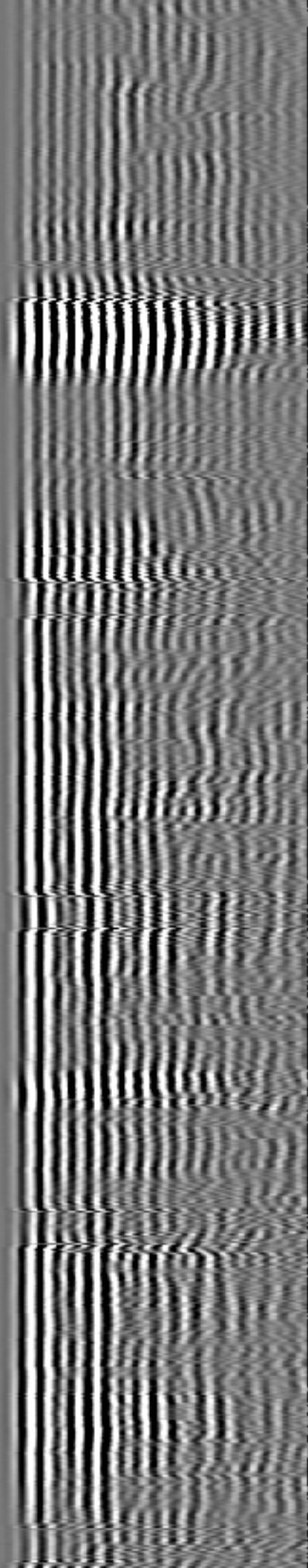
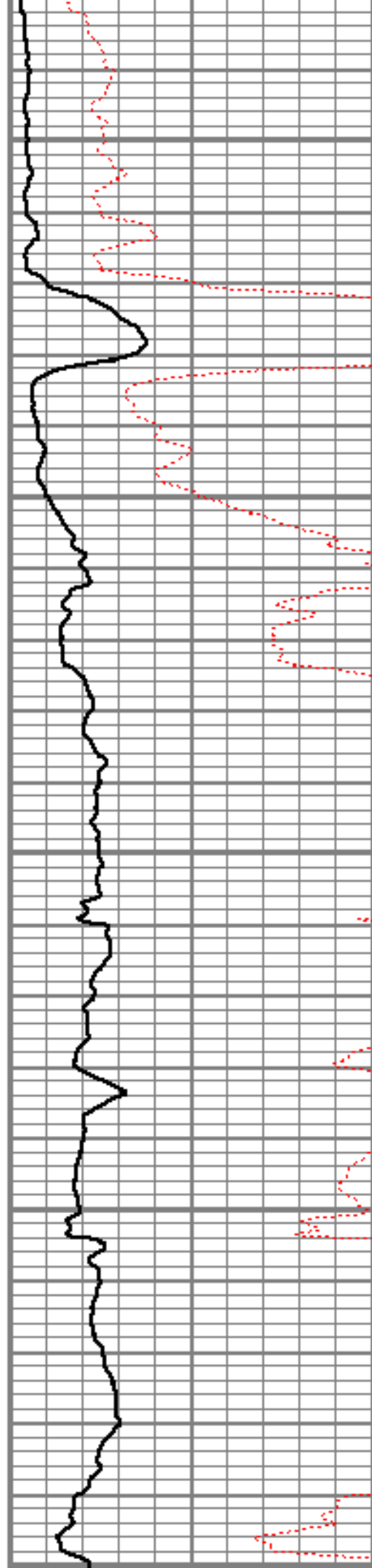

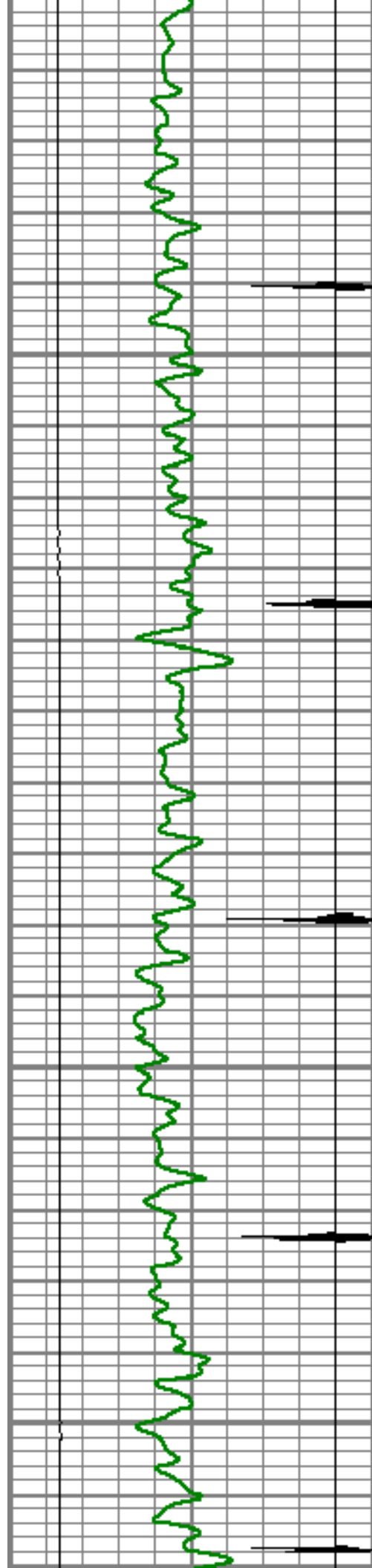

3900

3950

4000

4050

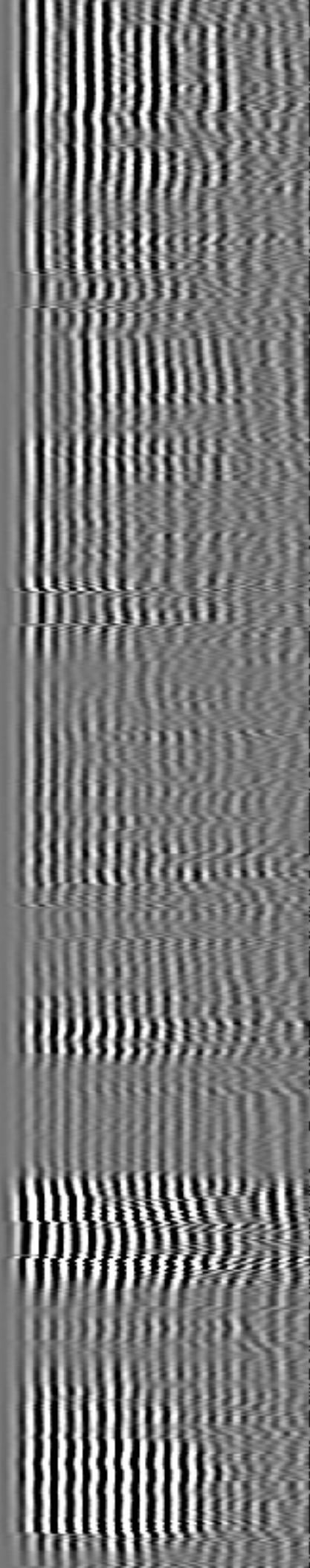
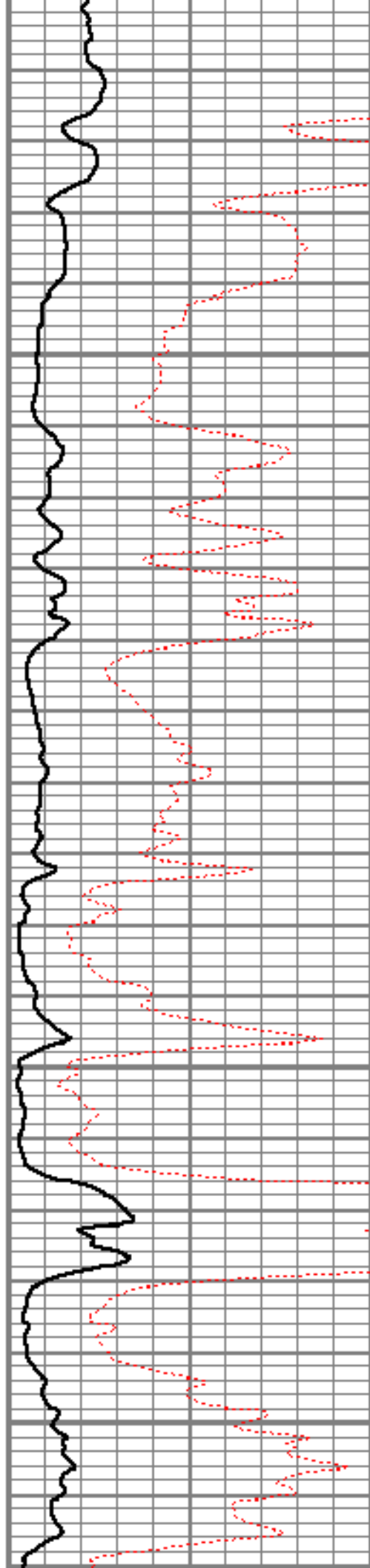

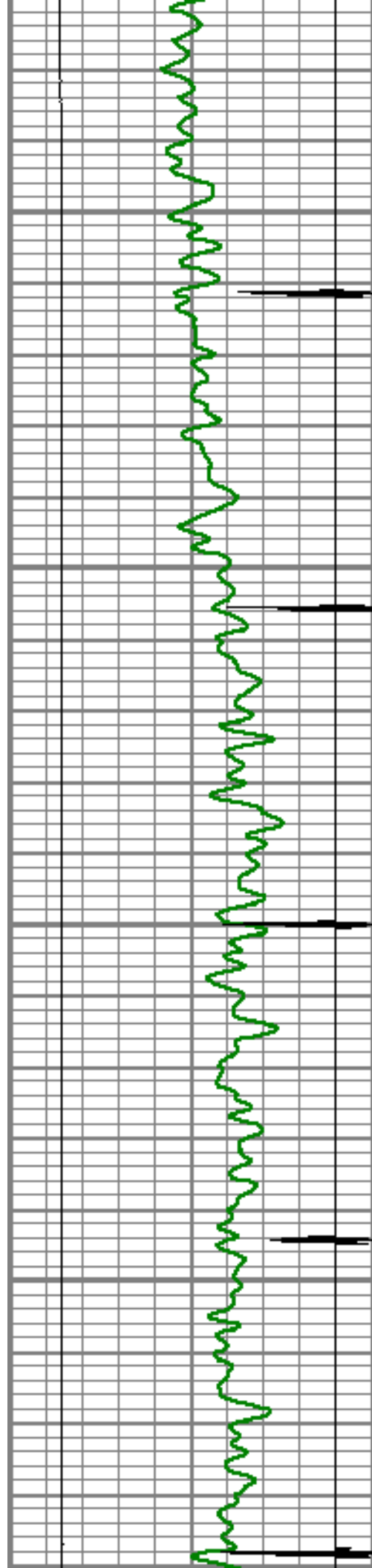

4100

4150

4200

4250

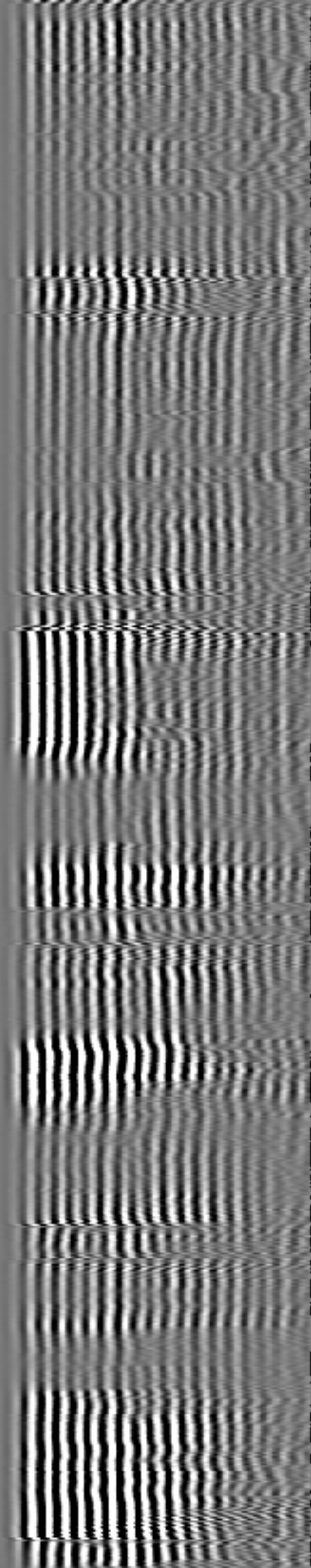
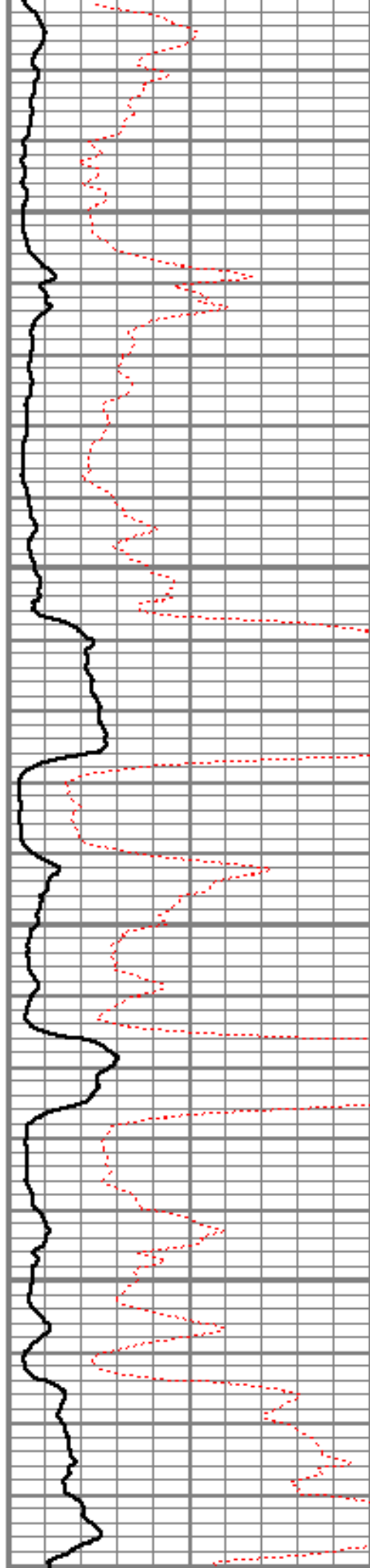

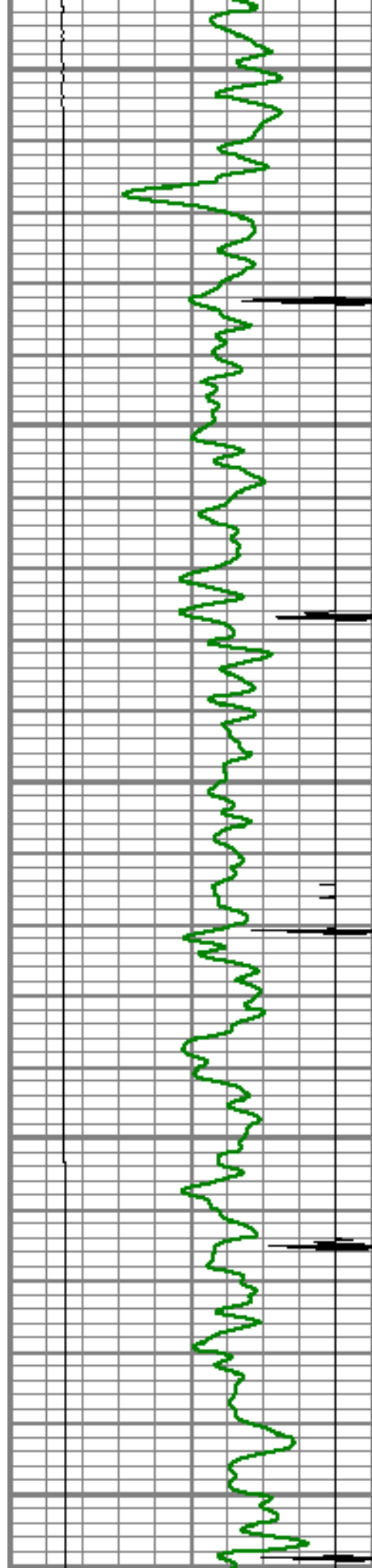

4300

4350

4400

4450

4500

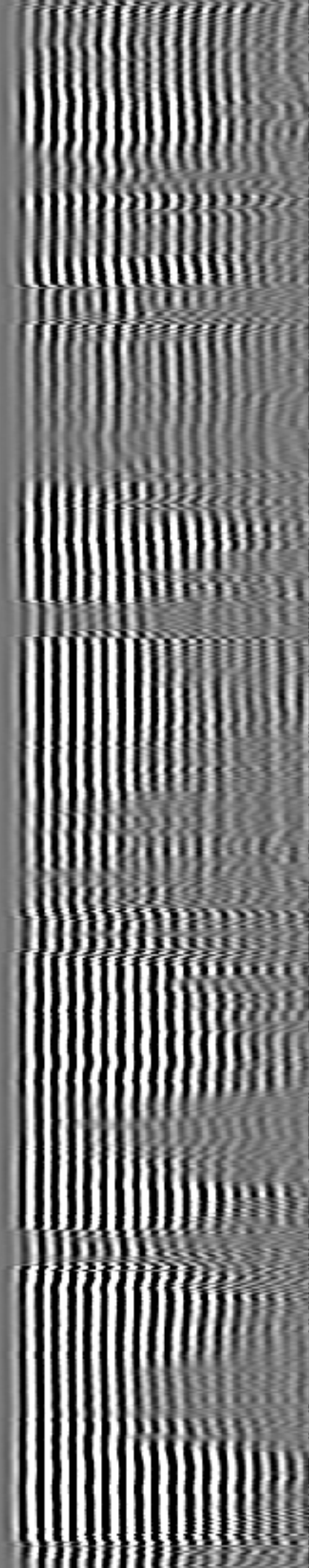
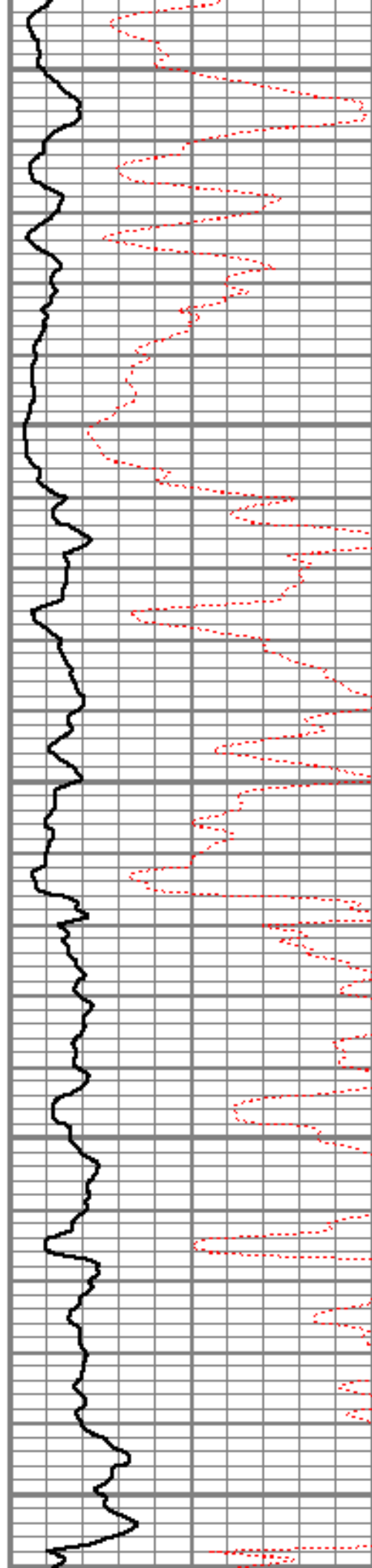

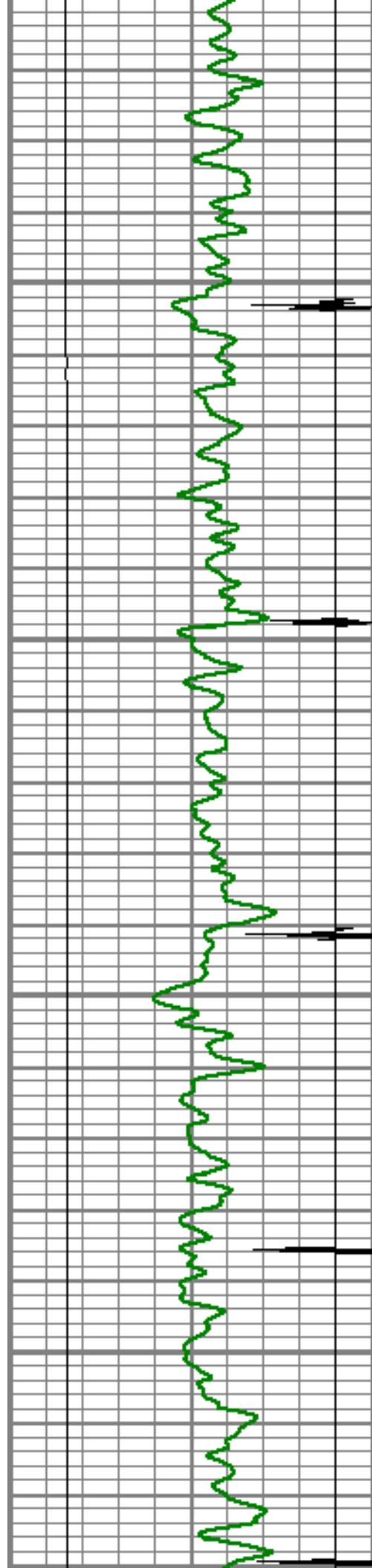

4550

4600

4650

4700

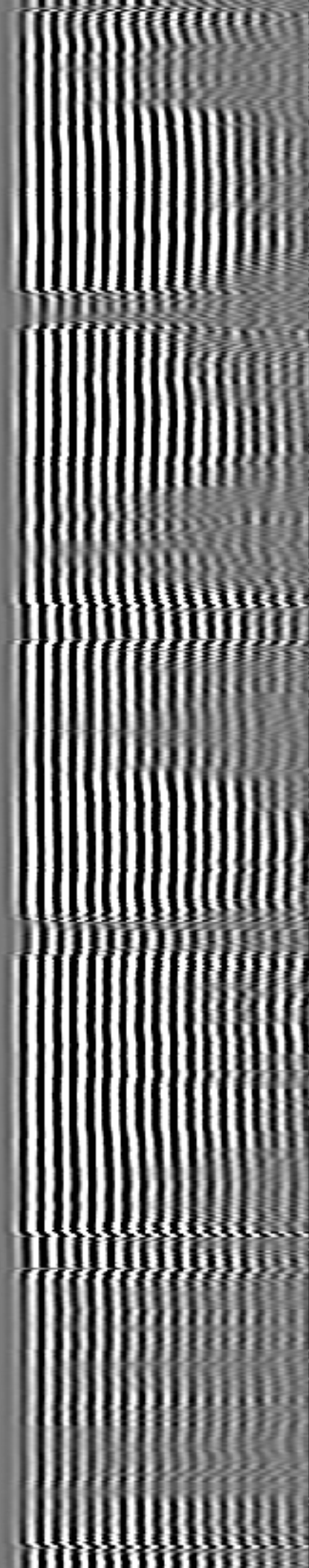
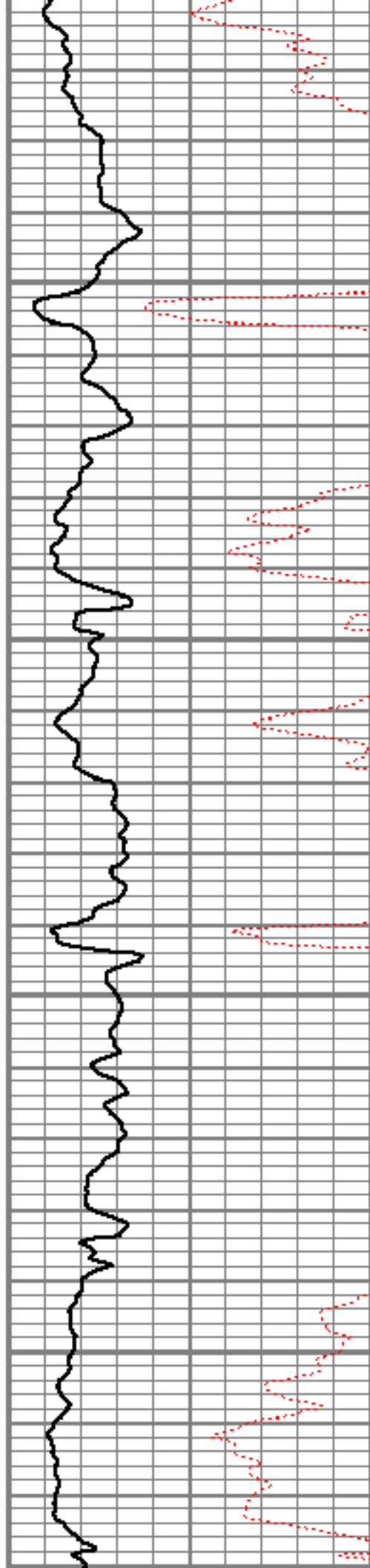

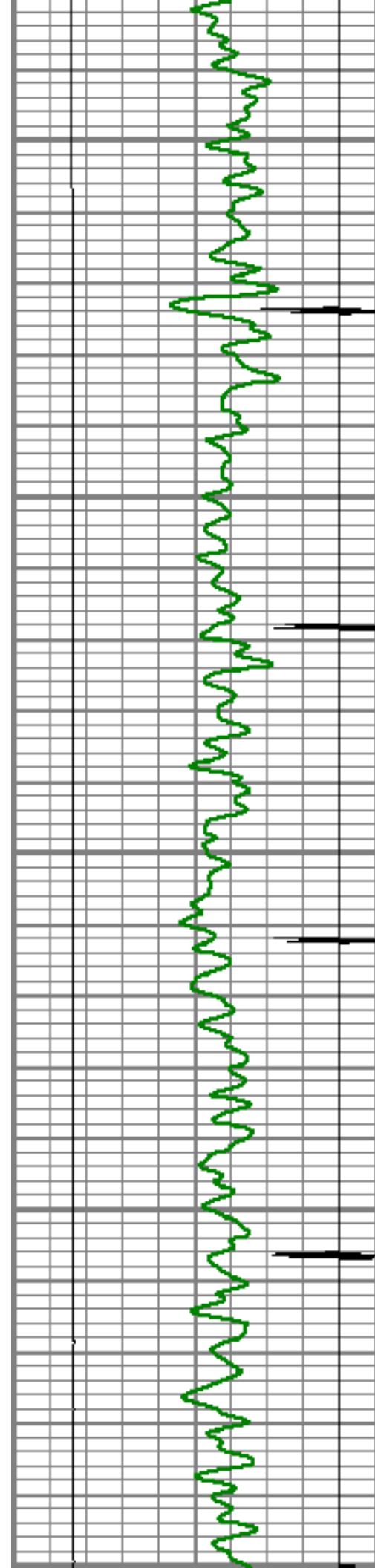

4750

4800

4850

4900

4950

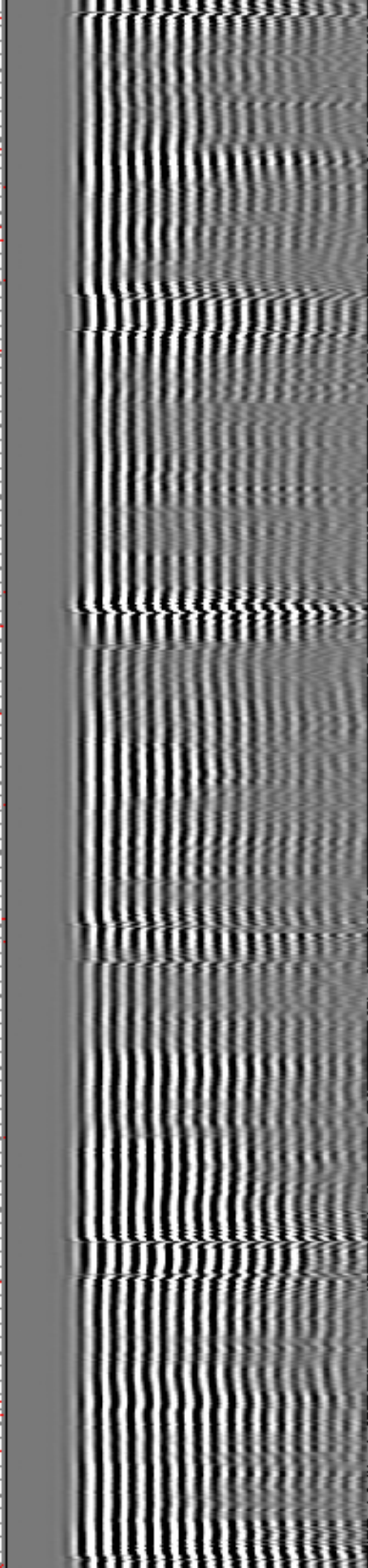
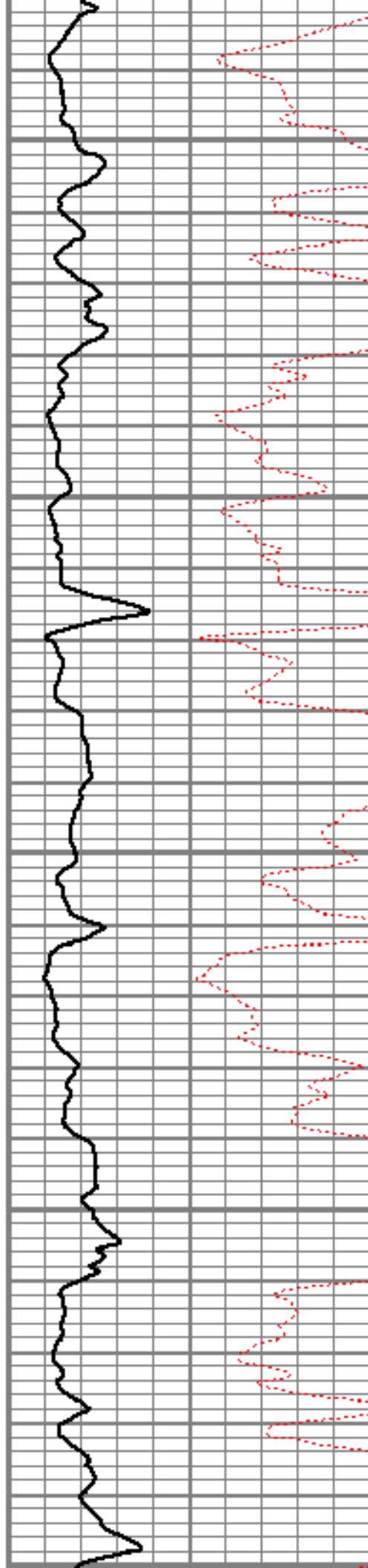

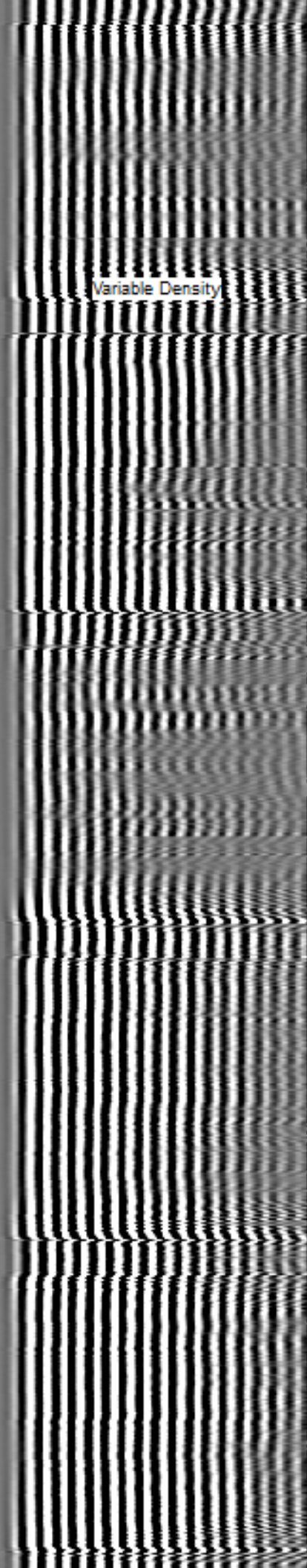
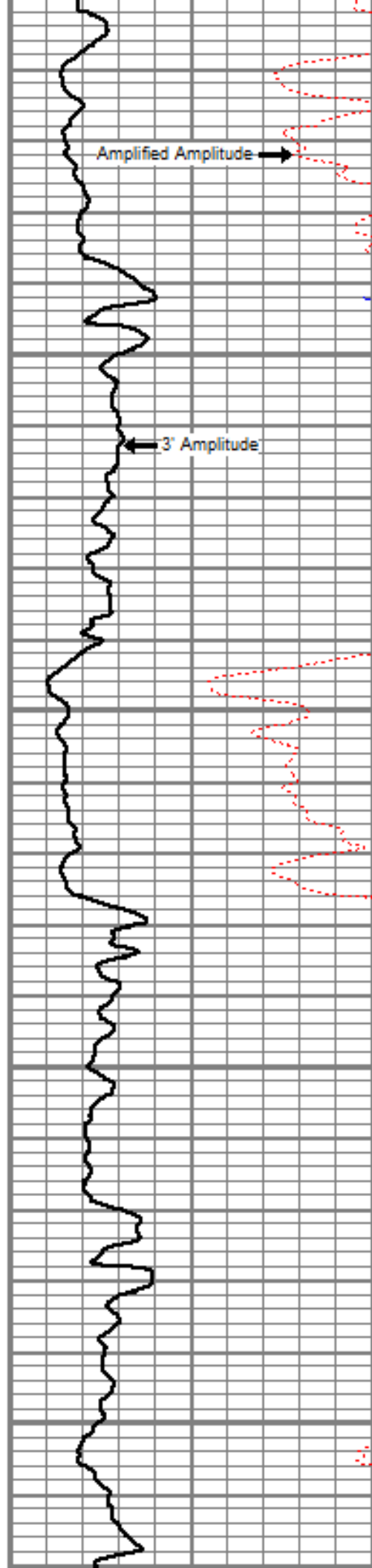
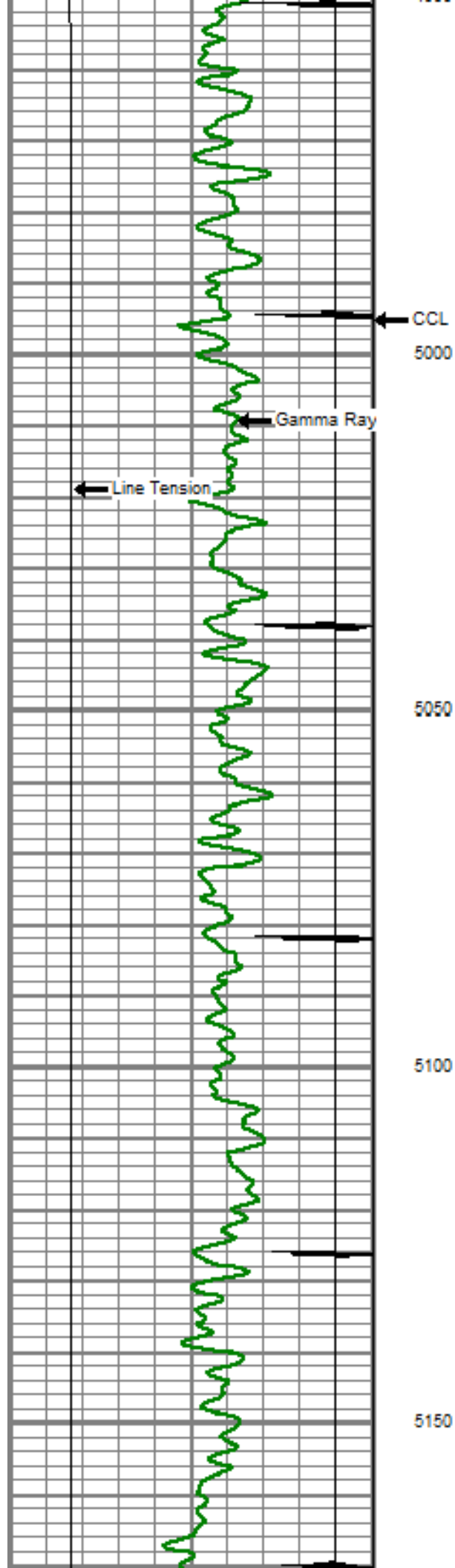

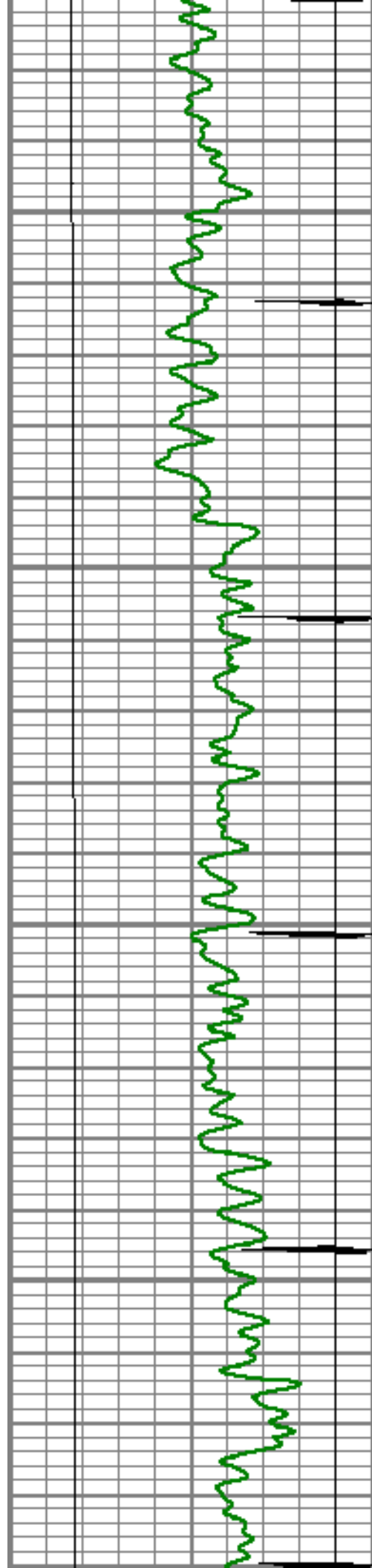

5200

5250

5300

5350

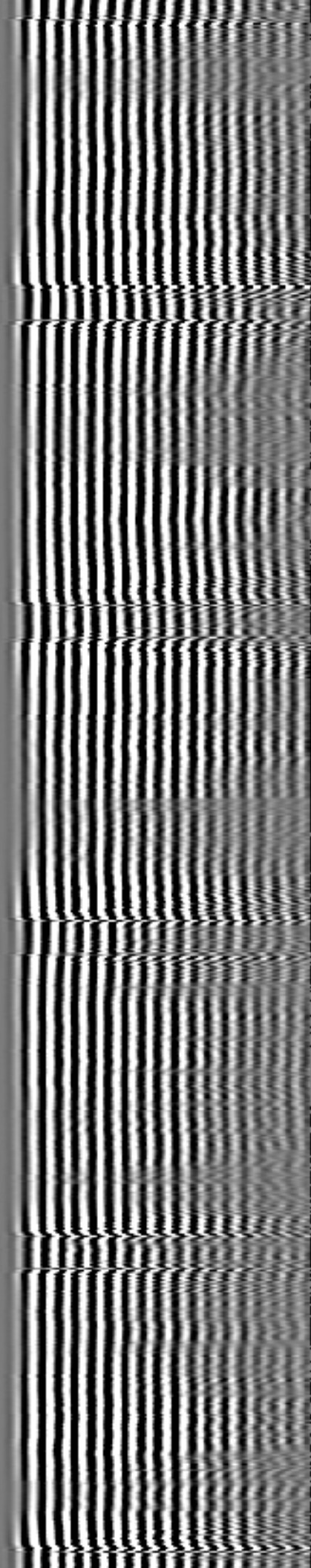
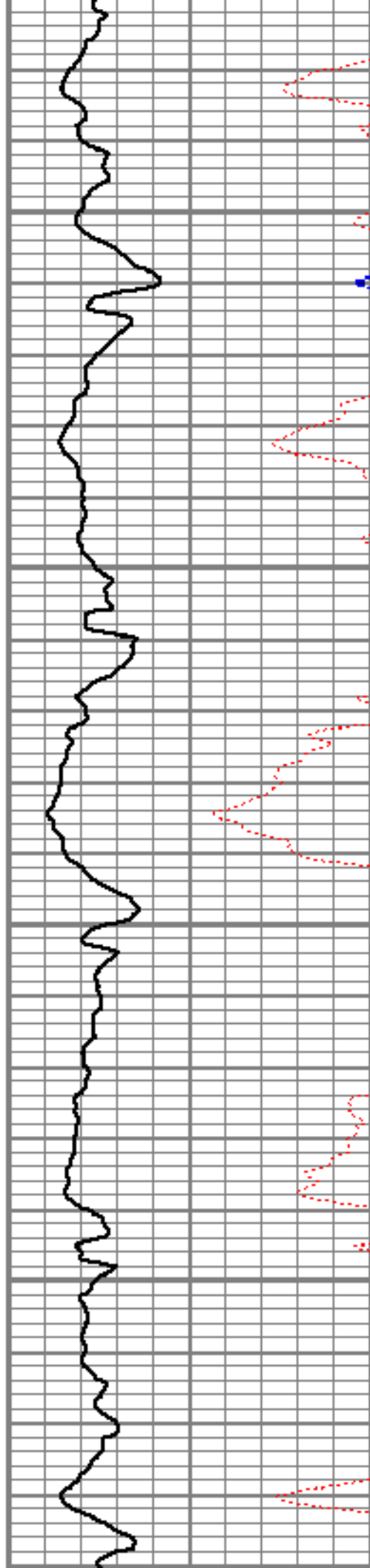

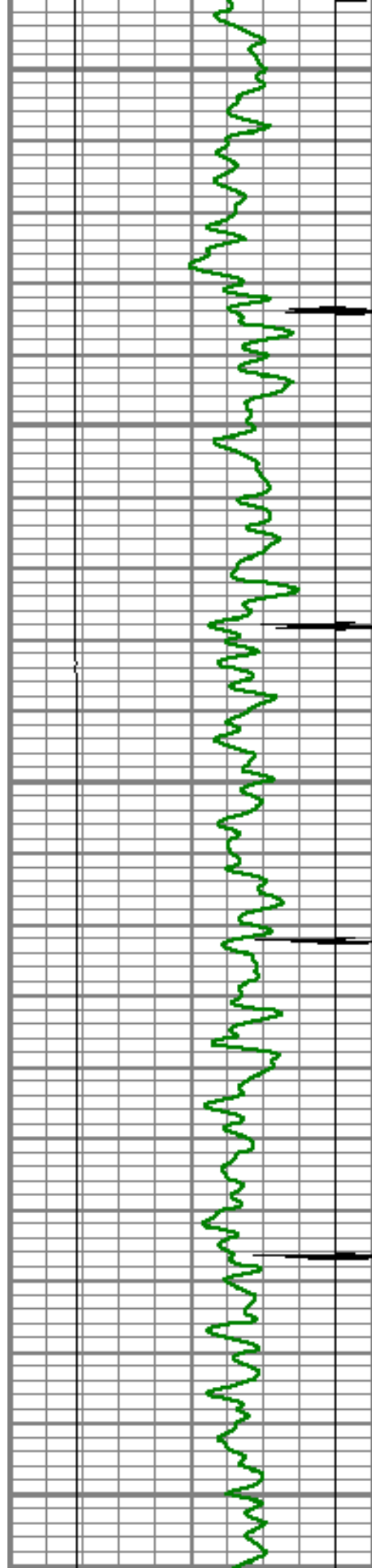

5400

5450

5500

5550

5600

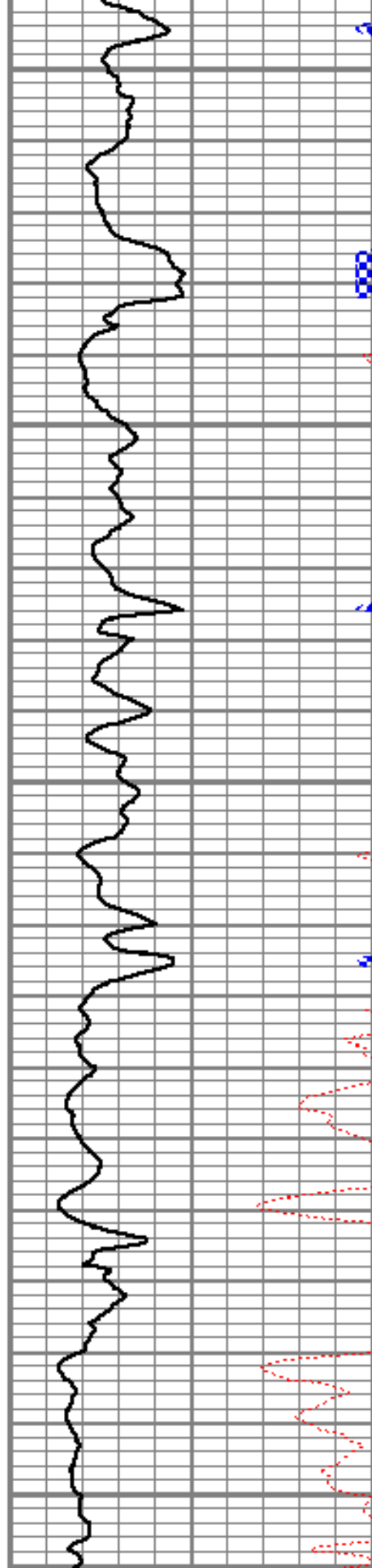

2

✓

1

4

4

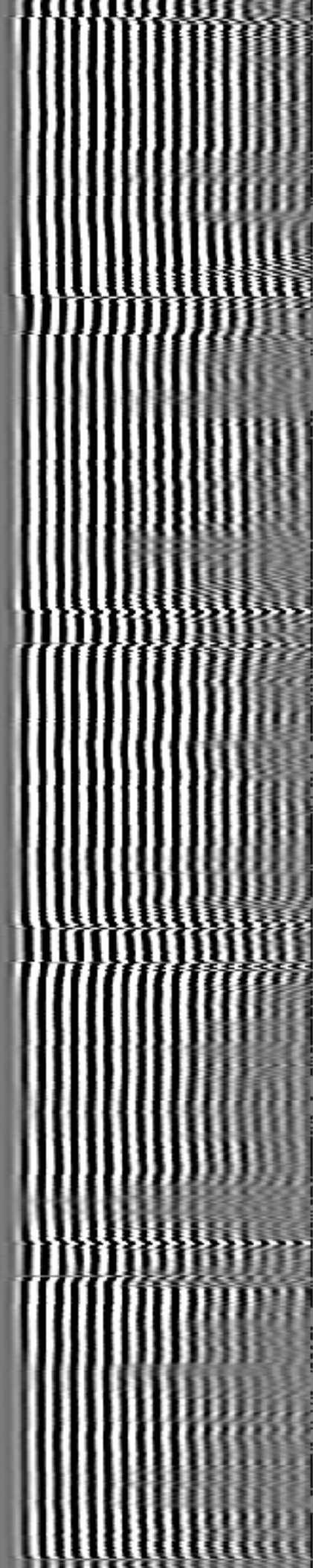

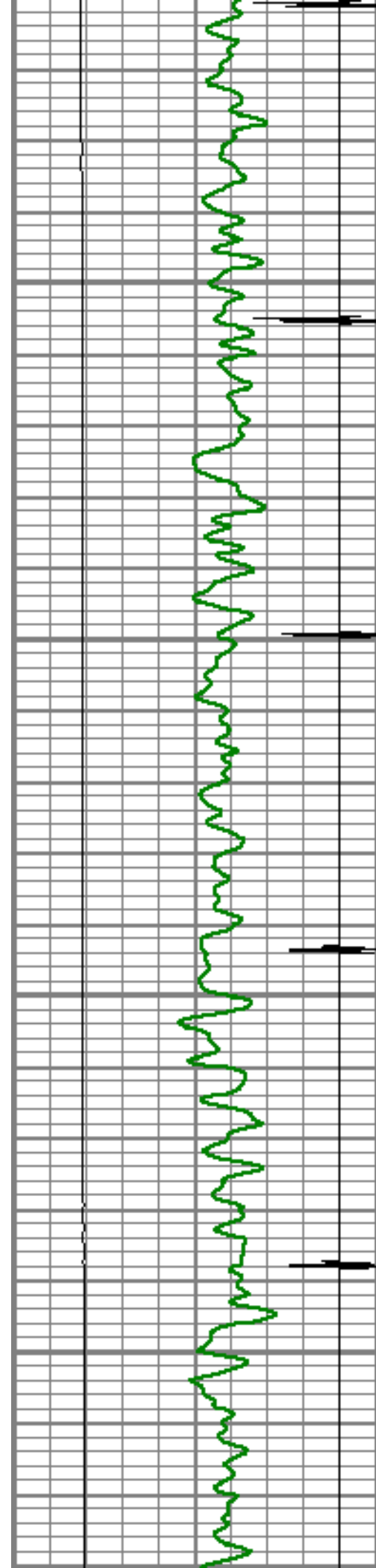

5650

5700

5750

5800

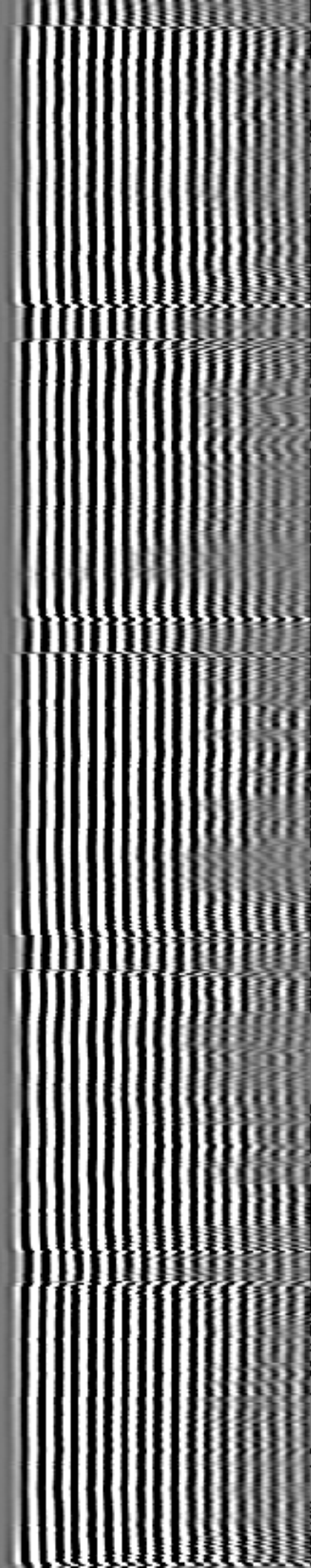
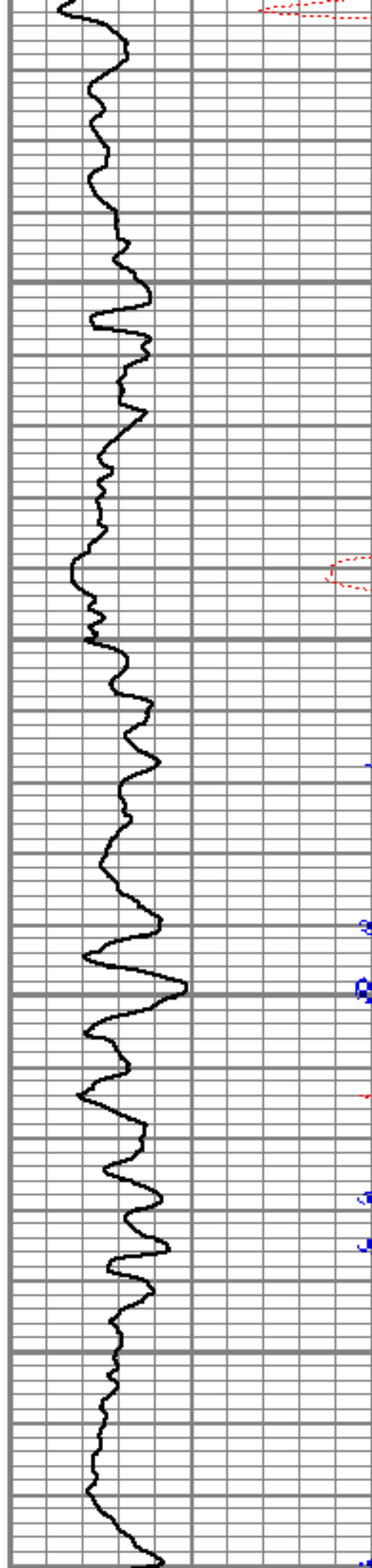

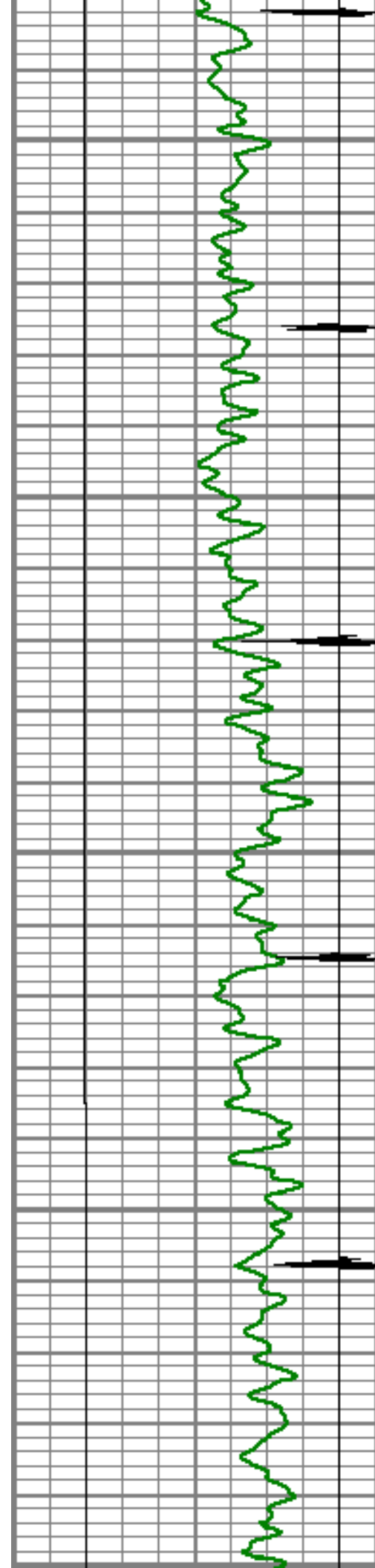

5850

5900

5950

6000

6050

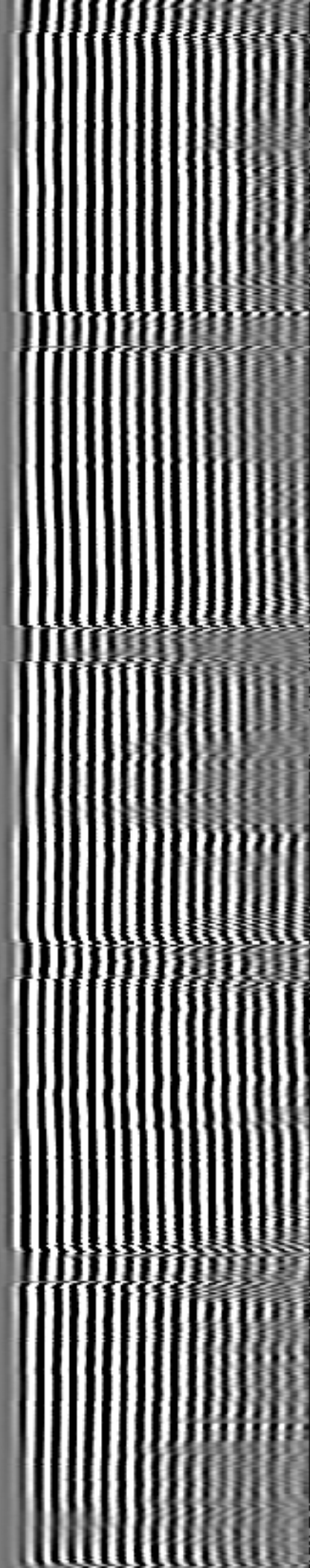
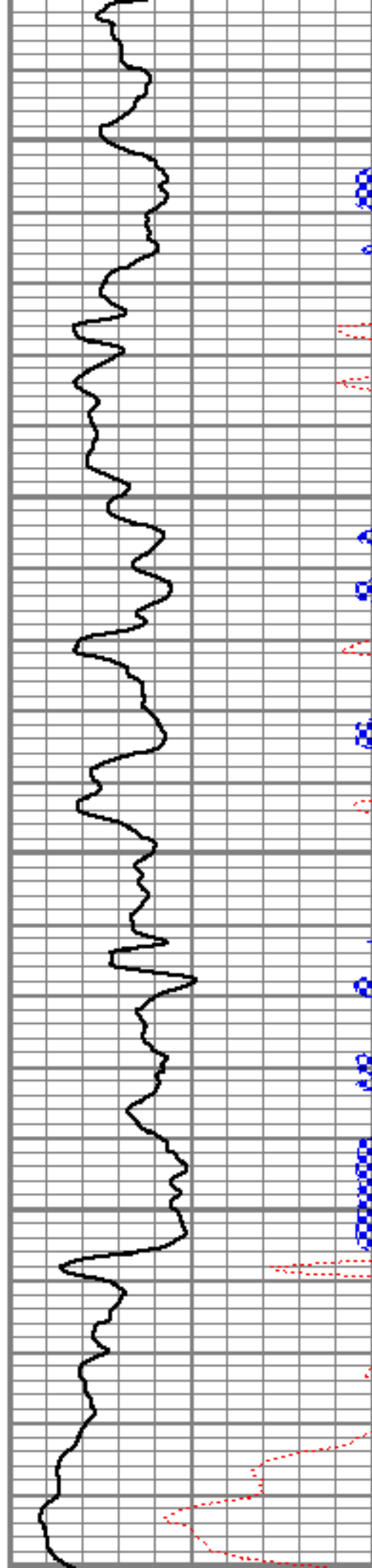

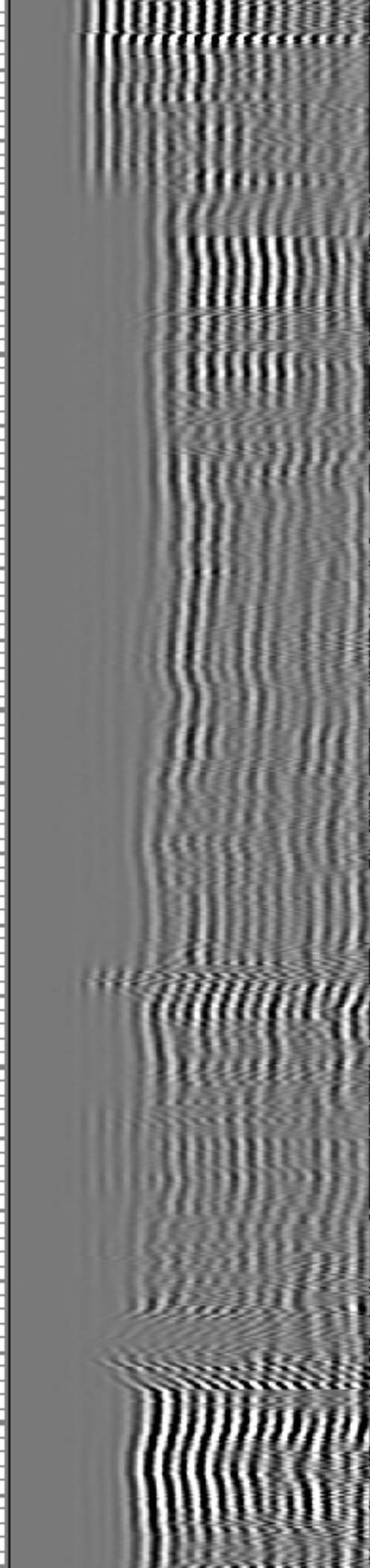
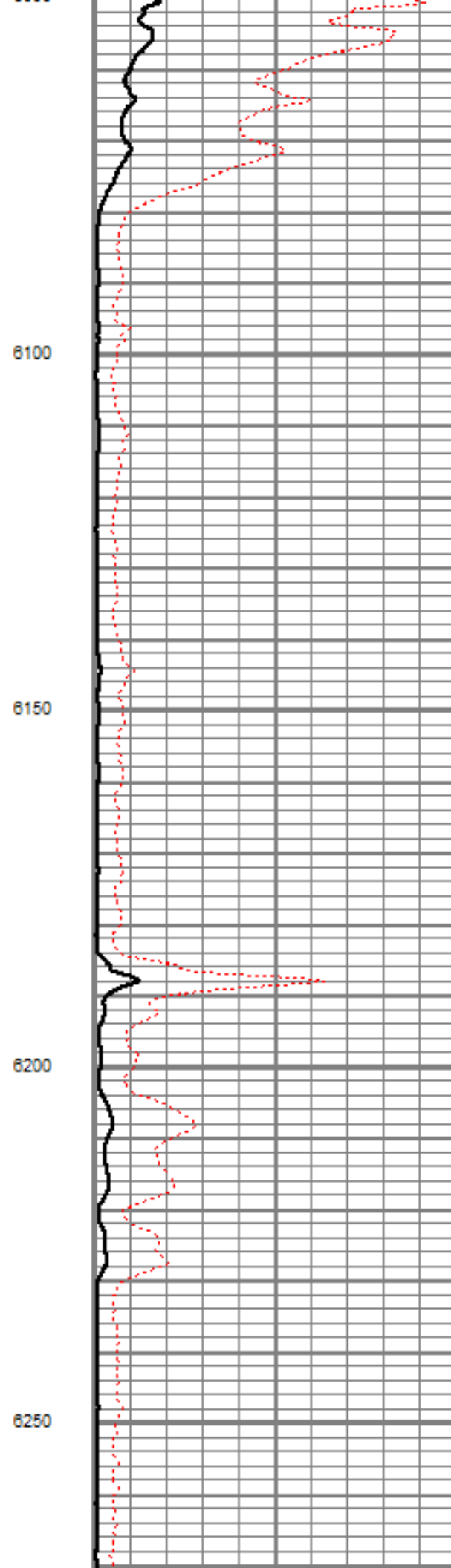
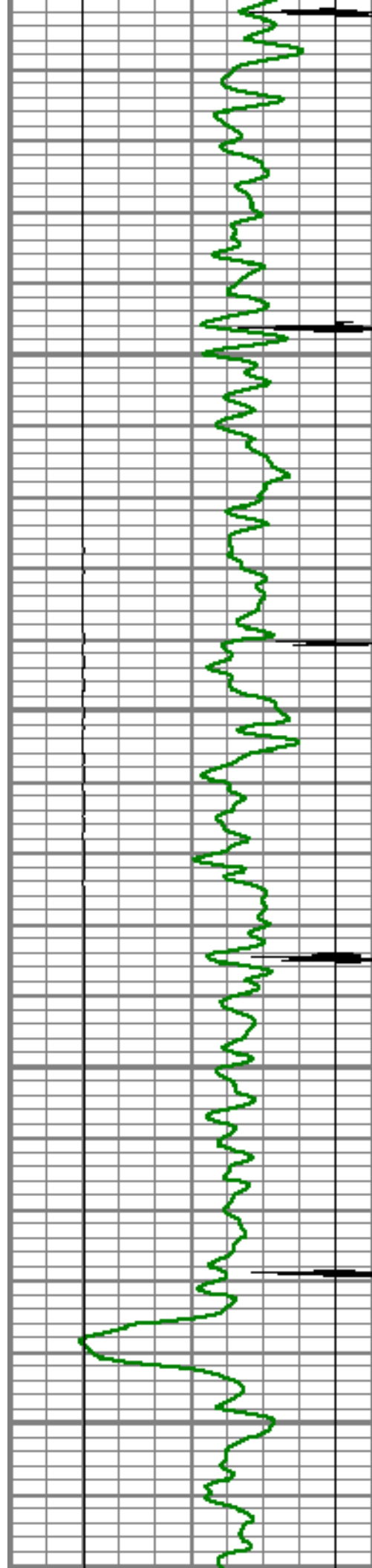

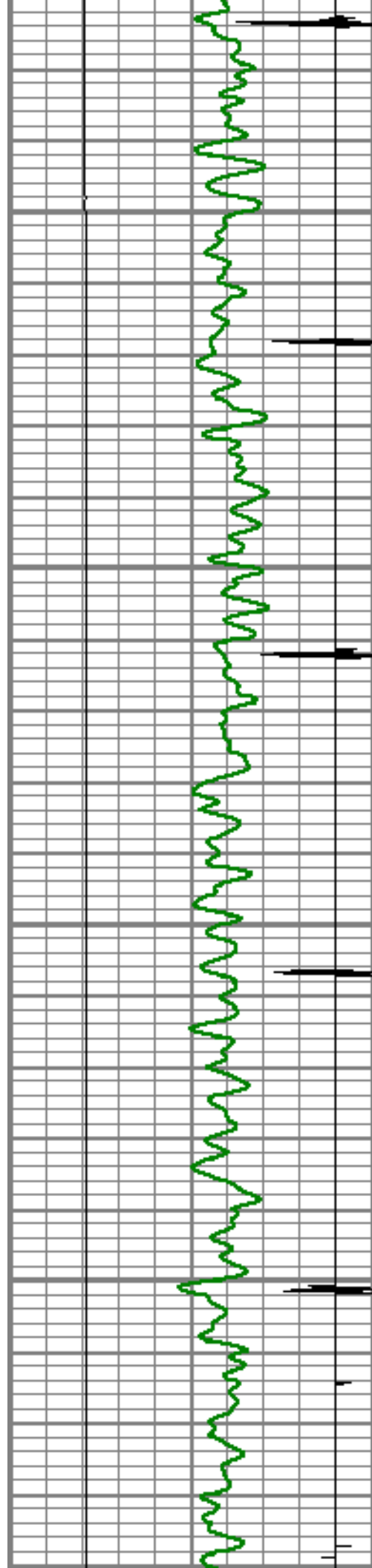

6300

6350

6400

6450

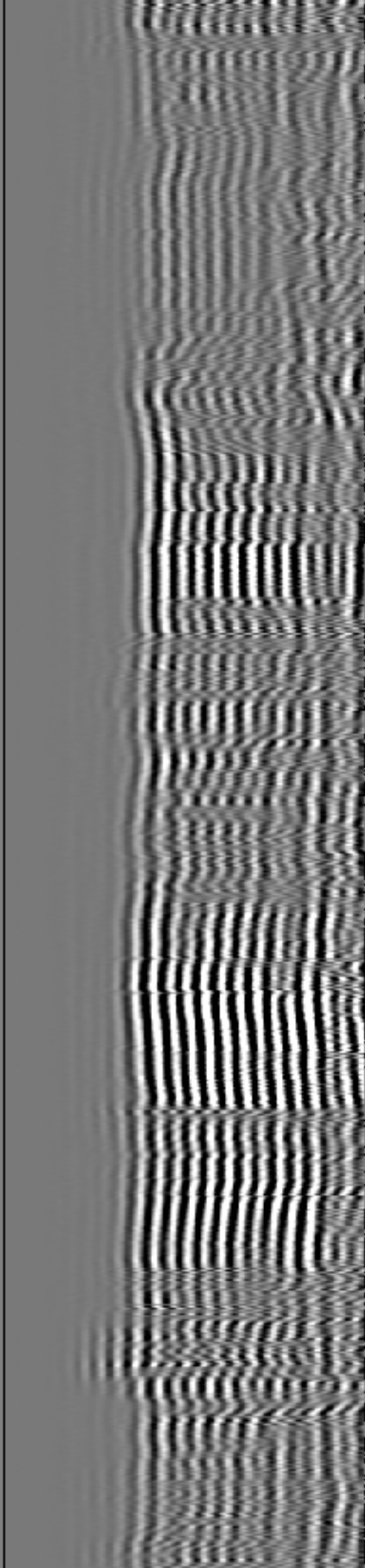
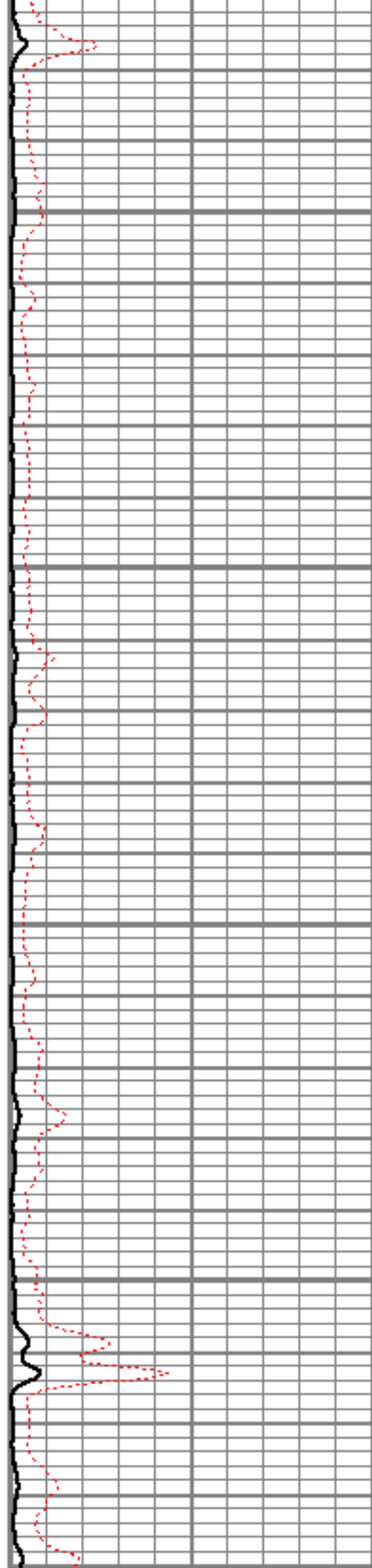

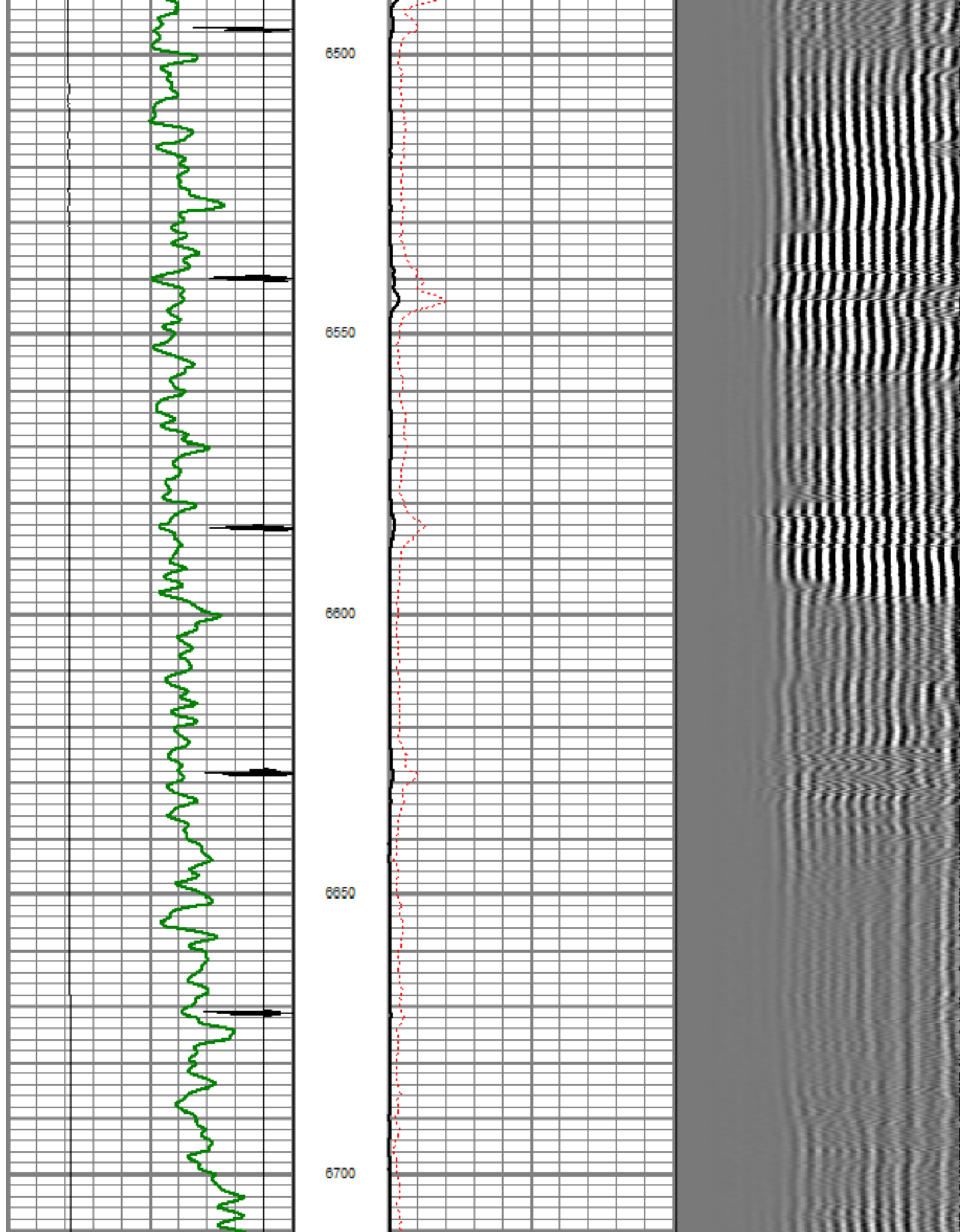

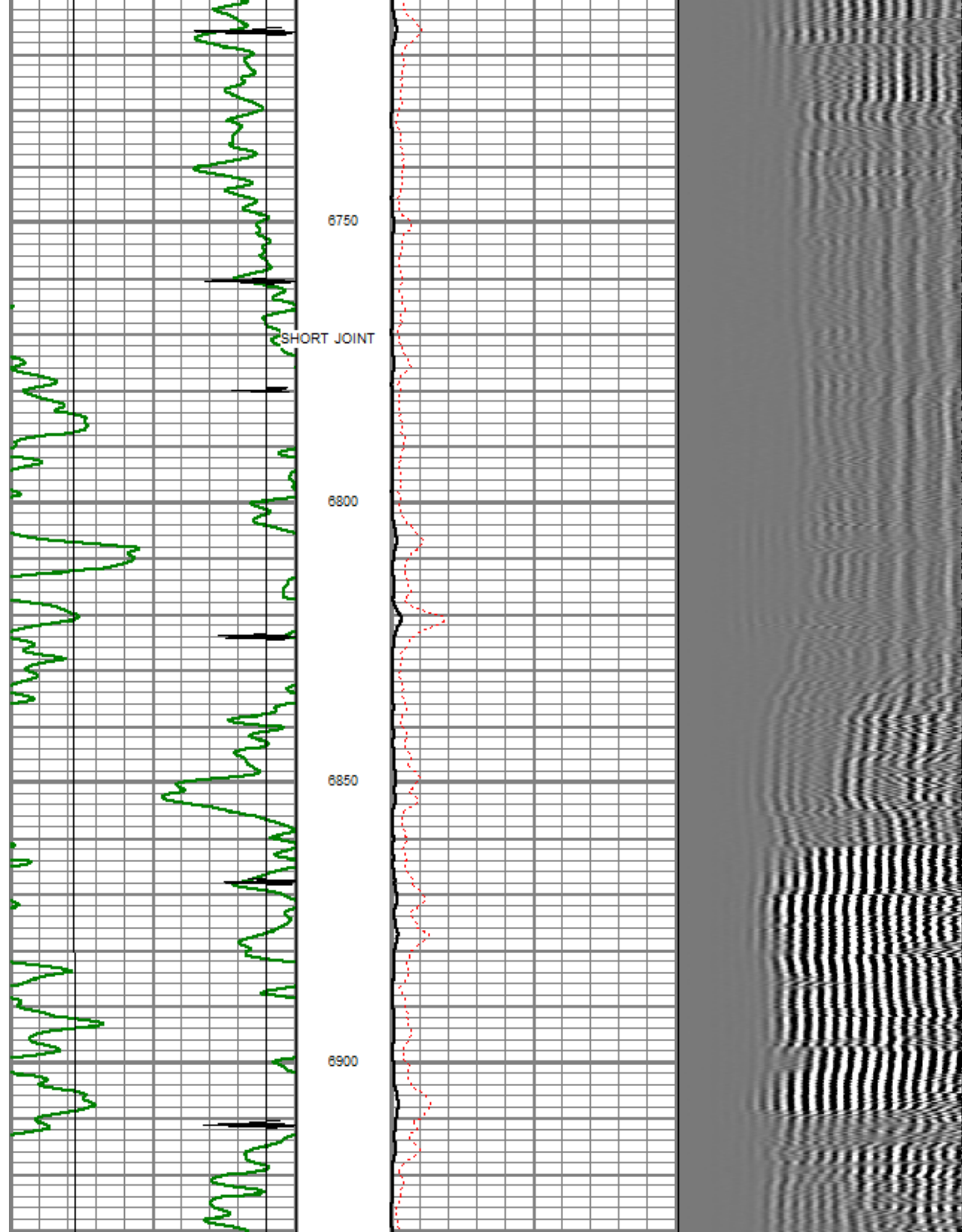

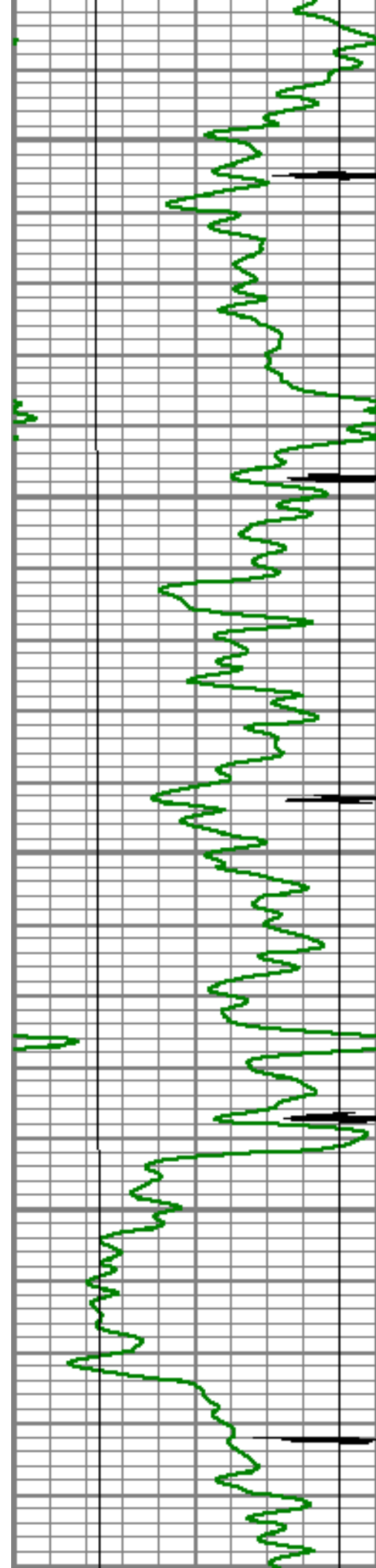

6950

7000

7050

7100

7150

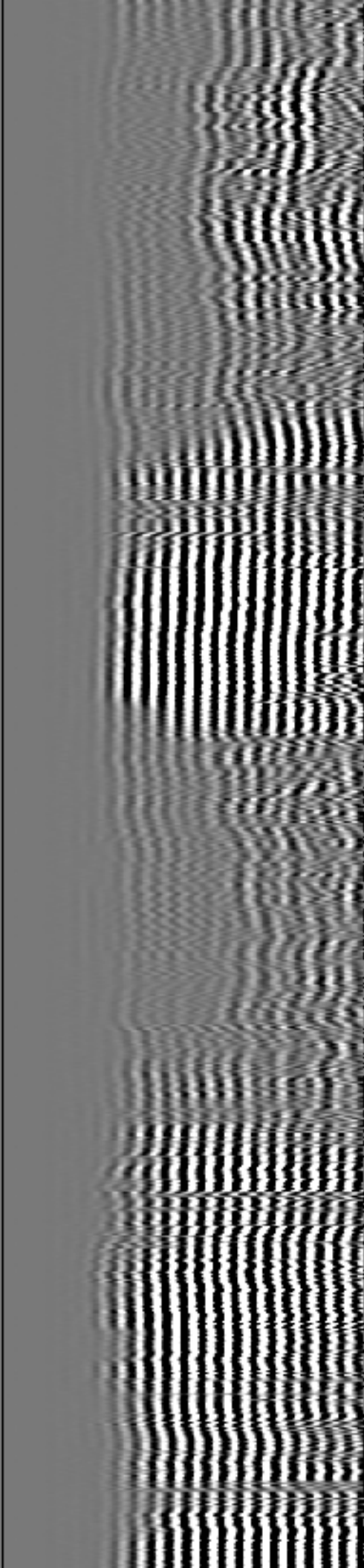
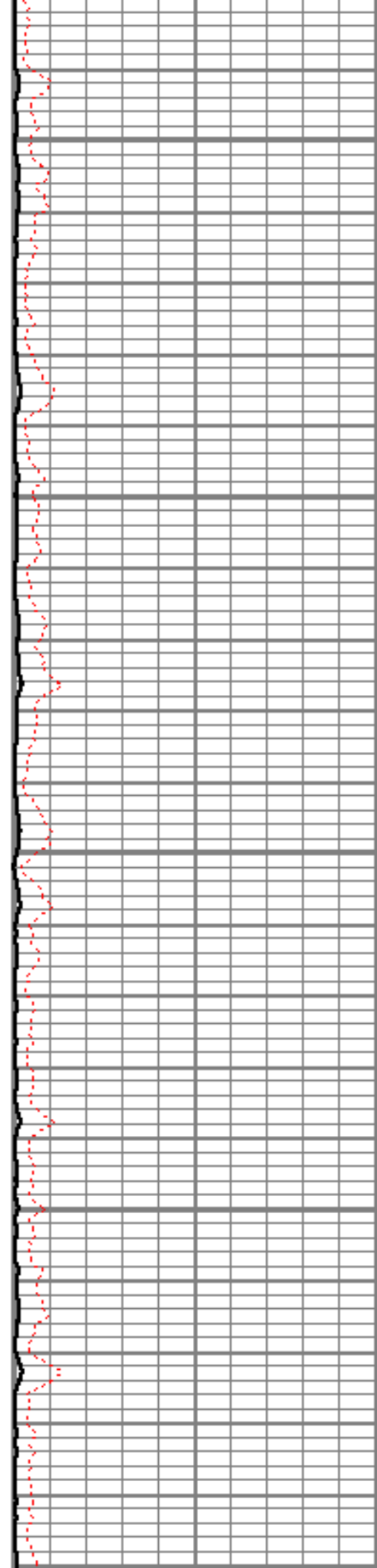

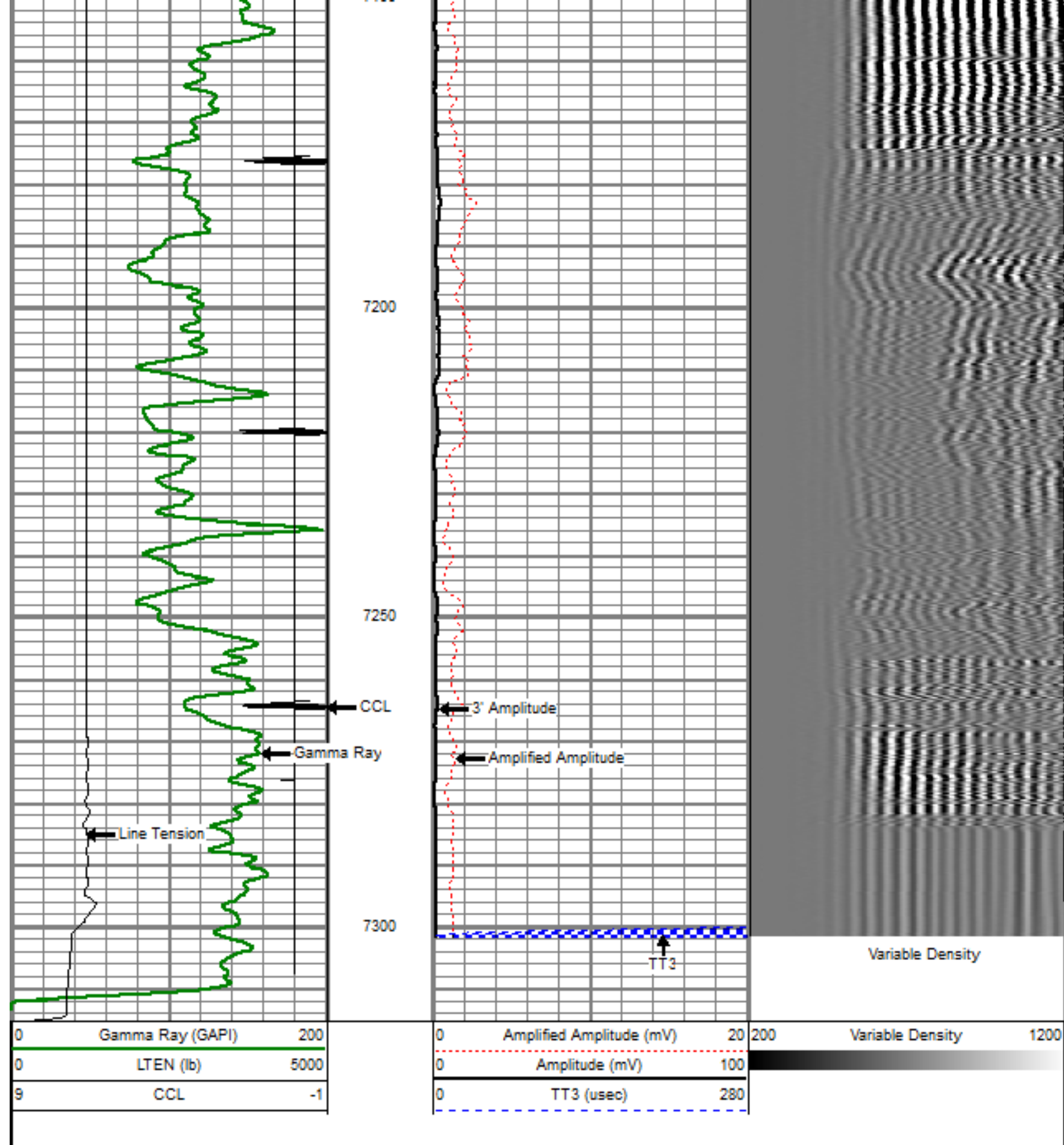

Sensor	Offset (ft)	Schematic	Description	Len (ft)	OD (in)	Wt (lb)
			titan Titan Cable Head Go Pin.	1.02	1.44	1.50
			Centralizer-Probe (CENT-PROBE-1) Probe Suspension Controller	2.88	2.75	10.00

			Probe Bowspring Centralizer			
WVF3	14.54		CBL-PRB_CBL_DIGITAL (PRB_CBL_DIG_28.77.1) Probe 2.75" Dual Receiver Bond	2.75	60.00	
WVF5	13.54					
			Centralizer-Probe (CENT-PROBE-2) Probe Bowspring Centralizer	2.88	2.75	10.00
CCL	6.50		GR-PROBE_GRCL (PRB_GRCL_275_014.54) Probe 2.75" 4 Channel Pulse	2.75	30.00	
GR	3.77					
			TEMP-Comprobe (TEMP_CMPRB_1375_012.88) Positive pulse Temp tool	1.38	15.00	
TEMP	0.17					
Dataset: nc farms 16-32.db: field/well/run1/pass4OH.1 Total Length: 22.98 ft Total Weight: 126.50 lb O.D. 2.75 in						



Company
Well
Field
County

BAYSWATER EXPLORATION & PROD. LLC
NC FARMS 16-32
WATTENBERG
WELD



State

COLORADO