



Company: Anadarko

Site: Morton

Well: 3-12

Project: Weld County, Colorado (NAD83)

Rig Name: Xtreme 11



Planning: 936.442.2510 Fax: 936.442.2515
Operations: 936.442.2500 Fax: 936.442.2599

ANNOTATIONS

MD	Inc	Azi	TVD	+N/-S	+E/-W	Vsect	Departure	Annotation
250.00	0.00	0.00	250.00	0.00	0.00	0.00	0.00	KOP, 2.00°/100' Build
550.00	0.00	295.32	549.45	6.71	-14.19	15.69	15.69	Begin 6.00° Tangent
967.84	6.00	295.32	965.00	25.39	-53.67	59.37	59.37	Begin 2.00°/100' Build
1867.67	24.00	295.32	1830.61	124.56	-263.30	291.28	291.28	Begin 24.00° Tangent
4490.33	24.00	295.32	4226.59	580.68	-1227.44	1357.87	1357.87	Begin 1.50°/100' Drop
6090.10	0.00	0.00	5780.00	721.86	-1525.87	1688.01	1688.01	Begin Vertical Hold
8375.10	0.00	0.00	8065.00	721.86	-1525.87	1688.01	1688.01	PBHL

DESIGN TARGET DETAILS

Name	TVD	+N/-S	+E/-W	Latitude	Longitude
400' x 400' Legal Box -658.02' FNL & 1965.40' FWL	0.00	723.90	-1540.35	40° 4' 15.3564 N	104° 50' 29.962 W
PBHL v2 - Morton 3-12	8065.00	721.86	-1525.87	40° 4' 15.3363 N	104° 50' 29.776 W

FORMATION TOP DETAILS

TVDPath	MDPath	Formation
4070.00	4318.92	Parkman
4600.00	4890.47	Sussex
7140.00	7450.10	Niobrara
7480.00	7790.10	Codell
7565.00	7875.10	Greenhorn
7915.00	8225.10	J Sand

SURFACE LOCATION

Northing: 1268657.32
Easting: 3185789.61
Latitude: 40° 4' 8.2029 N
Longitude: 104° 50' 10.148 W
Ground Elevation: 4905.00
WELL @ 4920.00usft (Xtreme 11)

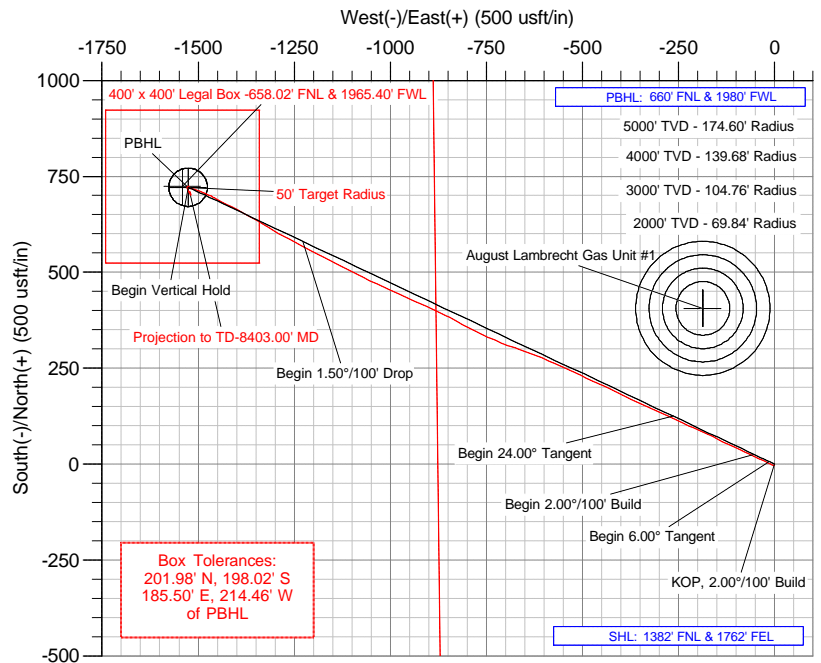
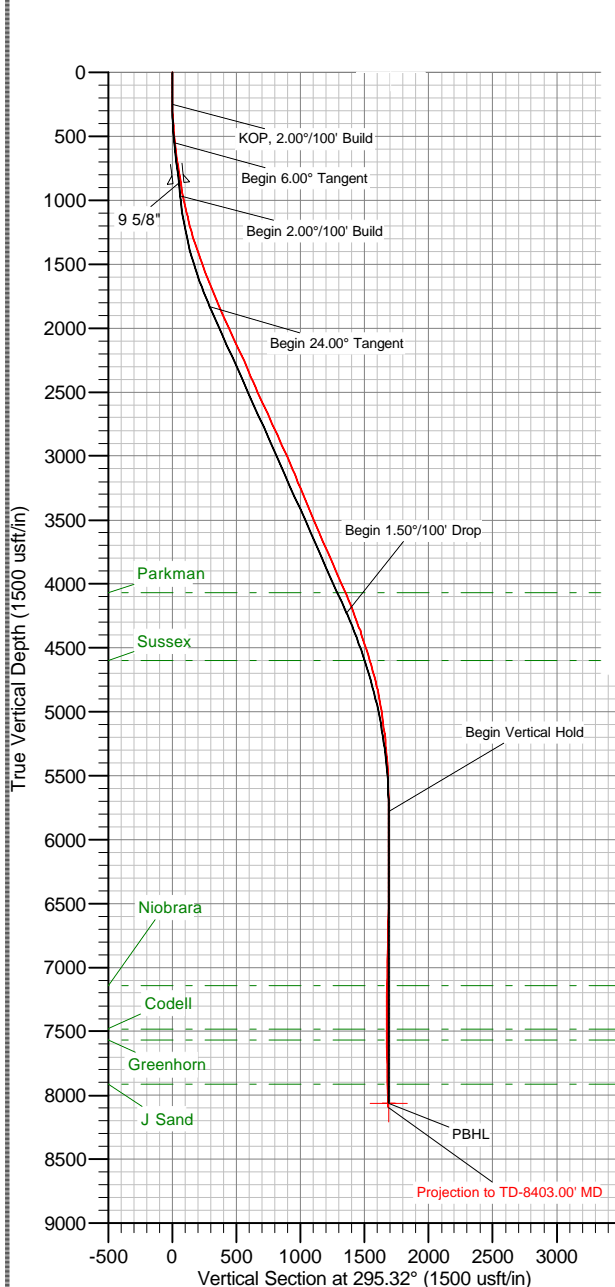

Created By: Megan Pope
Date: 10/12, January 09 2012
Plan: Design #2

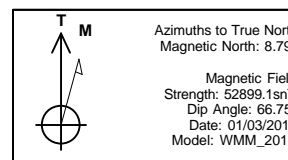

US State Plane 1983
Colorado Northern Zone

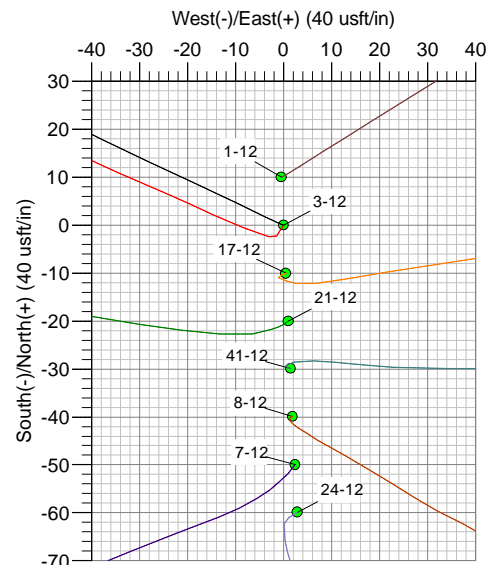

The customer should only rely on this document after independently verifying all paths, targets, coordinates, lease and hard lines represented. Any decisions made or wells drilled utilizing this or any other information supplied by MS Energy are at the sole risk and responsibility of the customer. MS Energy is not responsible for the accuracy of this schematic or the information contained herein.



Anadarko

Weld County, Colorado (NAD83)

Morton

3-12

Wellbore #1

Survey: MS MWD

Standard Survey Report

09 January, 2012

Company:	Anadarko	Local Co-ordinate Reference:	Well 3-12
Project:	Weld County, Colorado (NAD83)	TVD Reference:	WELL @ 4920.00usft (Xtreme 11)
Site:	Morton	MD Reference:	WELL @ 4920.00usft (Xtreme 11)
Well:	3-12	North Reference:	True
Wellbore:	Wellbore #1	Survey Calculation Method:	Minimum Curvature
Design:	Surveys	Database:	Southern Region

Project	Weld County, Colorado (NAD83)		
Map System:	US State Plane 1983	System Datum:	Mean Sea Level
Geo Datum:	North American Datum 1983		
Map Zone:	Colorado Northern Zone		

Well	3-12					
Well Position	+N/-S	0.00 usft	Northing:	1,268,657.32 usft	Latitude:	40° 4' 8.2029 N
	+E/-W	0.00 usft	Easting:	3,185,789.61 usft	Longitude:	104° 50' 10.148 W
Position Uncertainty		0.00 usft	Wellhead Elevation:	usft	Ground Level:	4,905.00 usft

Wellbore	Wellbore #1				
Magnetics	Model Name	Sample Date	Declination (°)	Dip Angle (°)	Field Strength (nT)
	WMM_2010	01/03/12	8.79	66.75	52,899

Design	Surveys				
Audit Notes:					
Version:	1.0	Phase:	ACTUAL	Tie On Depth:	0.00
Vertical Section:	Depth From (TVD) (usft)	+N/-S (usft)	+E/-W (usft)	Direction (°)	
	0.00	0.00	0.00		295.32

Survey Program	Date	01/09/12			
From (usft)	To (usft)	Survey (Wellbore)	Tool Name	Description	
131.00	8,403.00	MS MWD (Wellbore #1)	MWD	MWD - Standard	

Survey										
Measured Depth (usft)	Inclination (°)	Azimuth (°)	Vertical Depth (usft)	+N/-S (usft)	+E/-W (usft)	Vertical Section (usft)	Dogleg Rate (°/100usft)	Build Rate (°/100usft)	Turn Rate (°/100usft)	
0.00	0.00	0.00	0.00	0.00	0.00	0.00	0.00	0.00	0.00	
131.00	1.00	212.90	130.99	-0.96	-0.62	0.15	0.76	0.76	0.00	
219.00	1.00	211.60	218.98	-2.26	-1.44	0.34	0.03	0.00	-1.48	
307.00	1.70	291.60	306.96	-2.43	-3.06	1.72	2.06	0.80	90.91	
414.00	4.00	289.50	413.82	-0.60	-8.05	7.02	2.15	2.15	-1.96	
505.00	5.50	295.80	504.51	2.36	-14.97	14.54	1.74	1.65	6.92	
596.00	6.90	293.20	594.97	6.41	-23.92	24.36	1.57	1.54	-2.86	
687.00	8.10	293.90	685.19	11.16	-34.81	36.23	1.32	1.32	0.77	
777.00	9.10	295.80	774.18	16.82	-47.01	49.69	1.15	1.11	2.11	
823.00	9.40	297.10	819.58	20.12	-53.63	57.08	0.79	0.65	2.83	
894.00	9.70	296.40	889.60	25.42	-64.15	68.86	0.45	0.42	-0.99	
985.00	11.30	296.90	979.07	32.86	-78.97	85.44	1.76	1.76	0.55	
1,076.00	12.00	293.70	1,068.20	40.70	-95.58	103.81	1.05	0.77	-3.52	
1,166.00	14.40	294.30	1,155.81	49.07	-114.35	124.35	2.67	2.67	0.67	
1,257.00	16.20	296.40	1,243.58	59.37	-136.04	148.36	2.07	1.98	2.31	

Company:	Anadarko	Local Co-ordinate Reference:	Well 3-12
Project:	Weld County, Colorado (NAD83)	TVD Reference:	WELL @ 4920.00usft (Xtreme 11)
Site:	Morton	MD Reference:	WELL @ 4920.00usft (Xtreme 11)
Well:	3-12	North Reference:	True
Wellbore:	Wellbore #1	Survey Calculation Method:	Minimum Curvature
Design:	Surveys	Database:	Southern Region

Survey										
Measured Depth (usft)	Inclination (°)	Azimuth (°)	Vertical Depth (usft)	+N/-S (usft)	+E/-W (usft)	Vertical Section (usft)	Dogleg Rate (°/100usft)	Build Rate (°/100usft)	Turn Rate (°/100usft)	
1,348.00	18.10	295.50	1,330.53	71.10	-160.17	175.19	2.11	2.09	-0.99	
1,439.00	18.40	294.10	1,416.96	83.05	-186.04	203.68	0.58	0.33	-1.54	
1,529.00	19.50	293.60	1,502.08	94.86	-212.77	232.90	1.24	1.22	-0.56	
1,620.00	21.70	296.50	1,587.26	108.45	-241.75	264.90	2.66	2.42	3.19	
1,711.00	22.40	295.10	1,671.60	123.31	-272.50	299.06	0.96	0.77	-1.54	
1,802.00	22.90	294.40	1,755.58	137.98	-304.33	334.11	0.62	0.55	-0.77	
1,893.00	23.30	294.80	1,839.29	152.85	-336.79	369.81	0.47	0.44	0.44	
1,983.00	24.00	294.10	1,921.73	167.79	-369.66	405.90	0.84	0.78	-0.78	
2,074.00	24.10	296.90	2,004.83	183.75	-403.12	442.98	1.26	0.11	3.08	
2,165.00	25.10	294.30	2,087.57	200.10	-437.28	480.85	1.62	1.10	-2.86	
2,256.00	25.00	294.30	2,170.01	215.96	-472.40	519.38	0.11	-0.11	0.00	
2,346.00	23.40	296.40	2,252.10	231.73	-505.74	556.26	2.02	-1.78	2.33	
2,437.00	22.90	294.40	2,335.78	247.08	-538.05	592.03	1.02	-0.55	-2.20	
2,528.00	24.00	294.60	2,419.26	262.10	-571.00	628.24	1.21	1.21	0.22	
2,619.00	25.00	293.40	2,502.06	277.44	-605.48	665.97	1.23	1.10	-1.32	
2,710.00	25.00	289.30	2,584.54	291.43	-641.28	704.31	1.90	0.00	-4.51	
2,801.00	24.10	288.10	2,667.32	303.56	-677.09	741.87	1.13	-0.99	-1.32	
2,891.00	24.00	291.60	2,749.51	316.01	-711.57	778.36	1.59	-0.11	3.89	
2,982.00	24.40	295.30	2,832.52	330.85	-745.78	815.63	1.72	0.44	4.07	
3,073.00	24.30	297.60	2,915.42	347.56	-779.36	853.13	1.05	-0.11	2.53	
3,164.00	24.40	296.90	2,998.33	364.74	-812.72	890.63	0.34	0.11	-0.77	
3,255.00	23.50	298.50	3,081.49	381.90	-845.43	927.54	1.22	-0.99	1.76	
3,345.00	21.60	294.80	3,164.61	397.41	-876.24	962.02	2.63	-2.11	-4.11	
3,436.00	22.70	294.80	3,248.90	411.80	-907.38	996.33	1.21	1.21	0.00	
3,527.00	23.00	293.90	3,332.75	426.37	-939.58	1,031.66	0.51	0.33	-0.99	
3,618.00	22.80	294.40	3,416.58	440.86	-971.89	1,067.07	0.31	-0.22	0.55	
3,709.00	23.10	295.30	3,500.38	455.77	-1,004.08	1,102.55	0.51	0.33	0.99	
3,799.00	22.90	294.60	3,583.23	470.61	-1,035.97	1,137.71	0.38	-0.22	-0.78	
3,890.00	23.70	296.70	3,666.80	486.19	-1,068.40	1,173.70	1.27	0.88	2.31	
3,981.00	23.70	297.10	3,750.13	502.74	-1,101.02	1,210.26	0.18	0.00	0.44	
4,072.00	23.90	297.10	3,833.39	519.47	-1,133.71	1,246.97	0.22	0.22	0.00	
4,163.00	23.40	296.20	3,916.75	535.85	-1,166.34	1,283.46	0.68	-0.55	-0.99	
4,254.00	23.80	298.30	4,000.14	552.53	-1,198.72	1,319.87	1.02	0.44	2.31	
4,344.00	23.60	298.30	4,082.55	569.68	-1,230.57	1,355.99	0.22	-0.22	0.00	
4,435.00	22.00	298.00	4,166.44	586.32	-1,261.66	1,391.21	1.76	-1.76	-0.33	
4,526.00	20.80	297.80	4,251.16	601.86	-1,291.00	1,424.38	1.32	-1.32	-0.22	
4,617.00	19.70	301.80	4,336.54	617.48	-1,318.34	1,455.77	1.94	-1.21	4.40	
4,708.00	17.30	300.80	4,422.83	632.49	-1,343.00	1,484.48	2.66	-2.64	-1.10	
4,798.00	18.60	299.00	4,508.45	646.30	-1,367.05	1,512.12	1.57	1.44	-2.00	
4,889.00	16.70	298.70	4,595.16	659.62	-1,391.21	1,539.66	2.09	-2.09	-0.33	
4,980.00	15.30	297.40	4,682.63	671.42	-1,413.34	1,564.71	1.59	-1.54	-1.43	
5,071.00	14.20	296.20	4,770.63	681.88	-1,434.01	1,587.87	1.25	-1.21	-1.32	
5,162.00	11.40	300.10	4,859.36	691.32	-1,451.81	1,608.00	3.22	-3.08	4.29	
5,252.00	9.50	295.00	4,947.87	698.92	-1,466.24	1,624.29	2.35	-2.11	-5.67	

Company:	Anadarko	Local Co-ordinate Reference:	Well 3-12
Project:	Weld County, Colorado (NAD83)	TVD Reference:	WELL @ 4920.00usft (Xtreme 11)
Site:	Morton	MD Reference:	WELL @ 4920.00usft (Xtreme 11)
Well:	3-12	North Reference:	True
Wellbore:	Wellbore #1	Survey Calculation Method:	Minimum Curvature
Design:	Surveys	Database:	Southern Region

Survey										
Measured Depth (usft)	Inclination (°)	Azimuth (°)	Vertical Depth (usft)	+N/-S (usft)	+E/-W (usft)	Vertical Section (usft)	Dogleg Rate (°/100usft)	Build Rate (°/100usft)	Turn Rate (°/100usft)	
5,343.00	8.20	293.70	5,037.78	704.70	-1,478.99	1,638.29	1.45	-1.43	-1.43	
5,434.00	7.00	293.60	5,127.98	709.53	-1,490.01	1,650.32	1.32	-1.32	-0.11	
5,525.00	5.90	289.20	5,218.41	713.29	-1,499.51	1,660.51	1.32	-1.21	-4.84	
5,615.00	4.70	284.80	5,308.02	715.75	-1,507.45	1,668.74	1.41	-1.33	-4.89	
5,706.00	3.90	278.80	5,398.76	717.18	-1,514.11	1,675.37	1.01	-0.88	-6.59	
5,797.00	3.30	282.10	5,489.58	718.20	-1,519.73	1,680.89	0.70	-0.66	3.63	
5,888.00	2.40	336.30	5,580.49	720.49	-1,523.06	1,684.88	2.99	-0.99	59.56	
5,979.00	1.70	0.40	5,671.43	723.59	-1,523.81	1,686.88	1.20	-0.77	26.48	
6,070.00	0.80	278.80	5,762.41	725.03	-1,524.43	1,688.06	1.94	-0.99	-89.67	
6,160.00	0.90	229.40	5,852.40	724.67	-1,525.59	1,688.95	0.80	0.11	-54.89	
6,297.00	0.90	216.40	5,989.39	723.10	-1,527.04	1,689.60	0.15	0.00	-9.49	
6,433.00	0.70	208.30	6,125.37	721.51	-1,528.07	1,689.85	0.17	-0.15	-5.96	
6,569.00	0.80	178.60	6,261.36	719.83	-1,528.44	1,689.46	0.29	0.07	-21.84	
6,705.00	0.90	156.60	6,397.35	717.90	-1,527.99	1,688.23	0.25	0.07	-16.18	
6,843.00	1.20	154.70	6,535.32	715.60	-1,526.95	1,686.30	0.22	0.22	-1.38	
6,977.00	1.60	151.50	6,669.28	712.69	-1,525.45	1,683.71	0.30	0.30	-2.39	
7,114.00	1.90	149.10	6,806.22	709.06	-1,523.38	1,680.28	0.23	0.22	-1.75	
7,250.00	0.40	176.80	6,942.19	706.65	-1,522.19	1,678.17	1.14	-1.10	20.37	
7,386.00	1.80	160.10	7,078.16	704.17	-1,521.44	1,676.43	1.05	1.03	-12.28	
7,522.00	1.40	134.60	7,214.11	700.99	-1,519.53	1,673.35	0.59	-0.29	-18.75	
7,659.00	0.60	17.40	7,351.10	700.50	-1,518.12	1,671.87	1.28	-0.58	-85.55	
7,794.00	1.10	340.70	7,486.08	702.40	-1,518.34	1,672.87	0.53	0.37	-27.19	
7,931.00	1.10	339.20	7,623.06	704.87	-1,519.24	1,674.75	0.02	0.00	-1.09	
8,067.00	0.90	328.70	7,759.03	707.00	-1,520.26	1,676.58	0.20	-0.15	-7.72	
8,204.00	0.70	324.00	7,896.02	708.60	-1,521.31	1,678.21	0.15	-0.15	-3.43	
8,358.00	1.10	337.30	8,050.00	710.72	-1,522.43	1,680.13	0.29	0.26	8.64	
8,403.00	1.10	337.30	8,094.99	711.52	-1,522.77	1,680.78	0.00	0.00	0.00	
Projection to TD-8403.00' MD										

Survey Annotations					
Measured Depth (usft)	Vertical Depth (usft)	Local Coordinates			
		+N/-S (usft)	+E/-W (usft)	Comment	
8,403.00	8,094.99	711.52	-1,522.77	Projection to TD-8403.00' MD	