

Project: Wattenberg Field  
Site: O (Sec.13-T04N-R67W) Weld County, CO  
Well: Stroh PC O13-79HN  
Wellbore: Original Drilling  
Design: APD - Rev 0

# Northern Region Drilling

Geodetic System: US State Plane 1983  
Datum: North American Datum 1983  
Ellipsoid: GRS 1980  
Zone: Colorado Northern Zone  
System Datum: Mean Sea Level

## SECTION DETAILS

Sec	MD	Inc	Azi	TVD	+N/-S	+E/-W	Dleg	TFace	VSec	Target
1	0.0	0.00	0.00	0.0	0.0	0.0	0.00	0.00	0.0	
2	2000.0	0.00	0.00	2000.0	0.0	0.0	0.00	0.00	0.0	
3	2598.3	14.96	251.29	2591.6	-24.9	-73.6	2.50	251.29	-18.8	
4	3506.0	14.96	251.29	3468.4	-100.1	-295.4	0.00	0.00	-75.6	
5	4104.3	0.00	0.00	4060.0	-125.0	-369.0	2.50	180.00	-94.4	
6	6419.9	0.00	0.00	6375.6	-125.0	-369.0	0.00	0.00	-94.4	
7	7482.4	85.00	359.94	7089.1	528.8	-369.7	8.00	359.94	557.2	
8	7557.4	85.00	359.94	7095.6	603.5	-369.8	0.00	0.00	631.7	
9	7621.7	90.14	359.94	7098.3	667.7	-369.8	8.00	0.03	695.7	
10	11508.9	90.14	359.94	7088.8	4554.9	-373.7	0.00	0.00	4570.2	Stroh PC O13-79HN BHL 535'FNL, 75'FEL

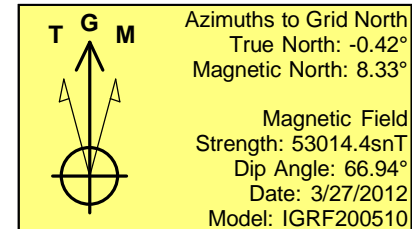
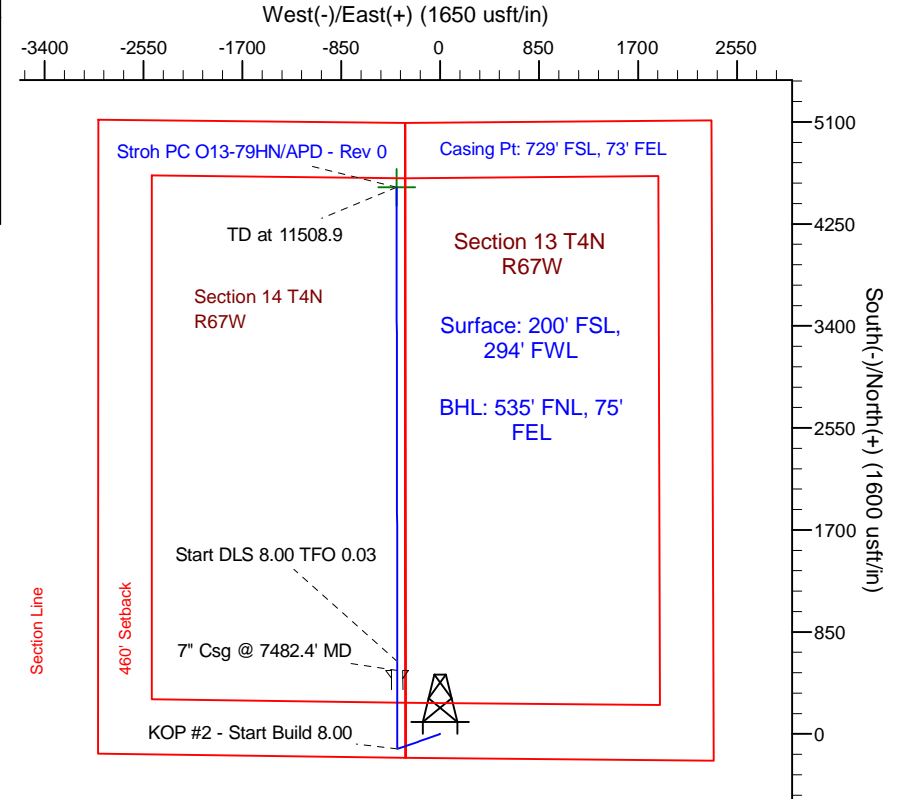
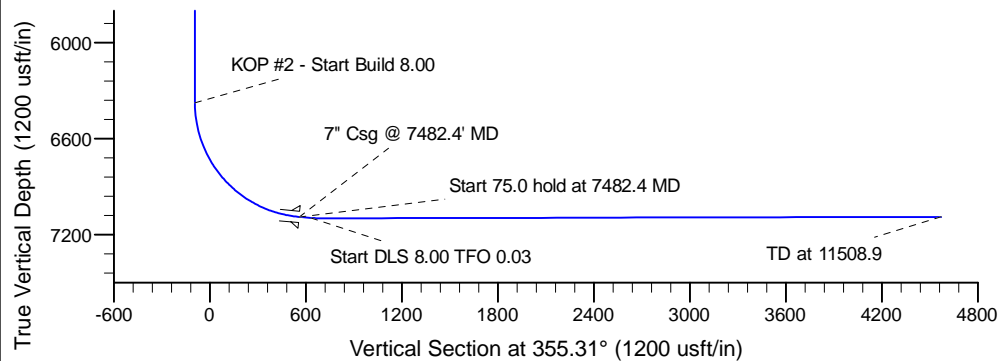
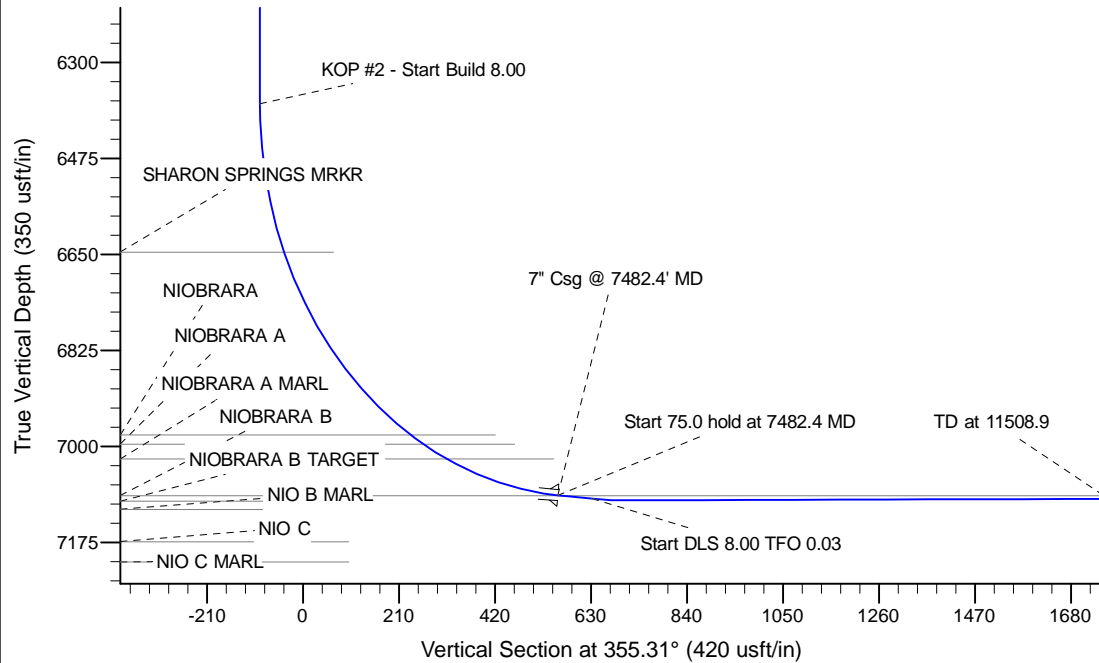

## WELL DETAILS: Stroh PC O13-79HN

Ground Level: 4846.0	Latitude	Longitude
Northing 1354690.97	Easting 3181938.68	40.305190 -104.847650

## Plan: APD - Rev 0 (Stroh PC O13-79HN/Original Drilling)

Created By: Carrie Willers	Date: 14:21, March 27 2012
Checked: _____	Date: _____
Reviewed: _____	Date: _____
Approved: _____	Date: _____