

Location Drawing

McLin C Pad Extension

Section 13, Township 6 South, Range 92 West

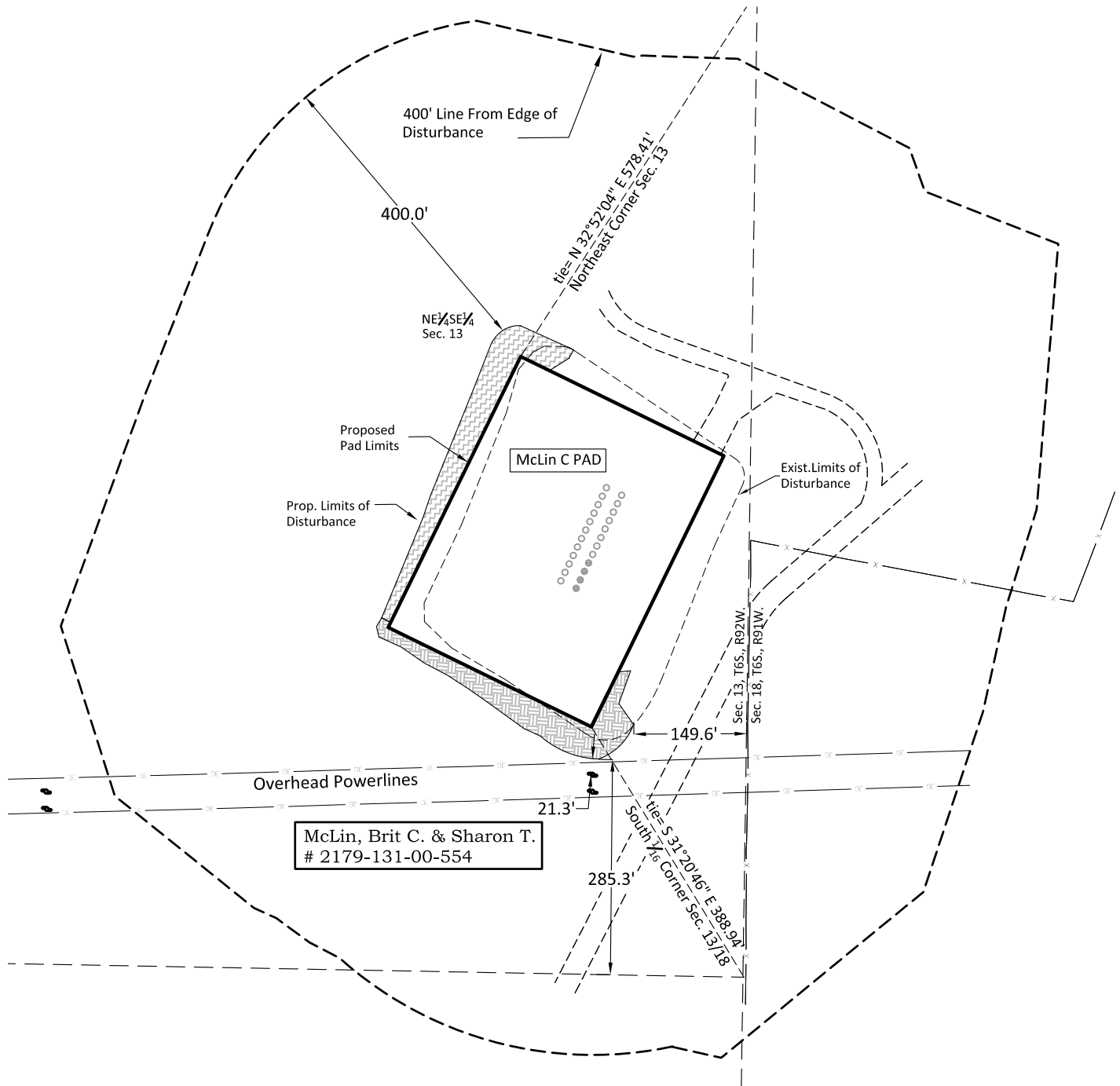
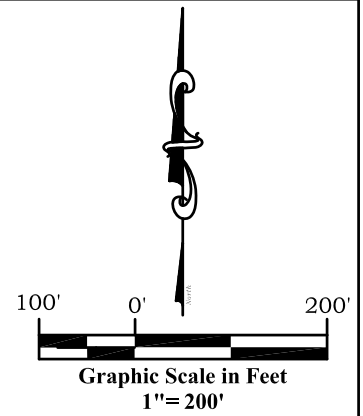

River Valley Survey, Inc.
110 East 3rd. Street, Suite 213
Rifle, Colorado 81650
Ph: 970-379-7846

Project: McLin C PAD Expansion

Field Date: 01-19-10

Date: 03-19-12

Scale: 1" = 200'

Sheet: 2 of 9

Well Location Plat
Prepared For Antero Resources

Situate In:
SE 1/4 Section 13, T6S., R. 92 W. of the
6th P.M., Garfield County, Colorado



CROSS SECTIONS

McLIN C Pad Expansion

Section 13, Township 6 South, Range 92 West

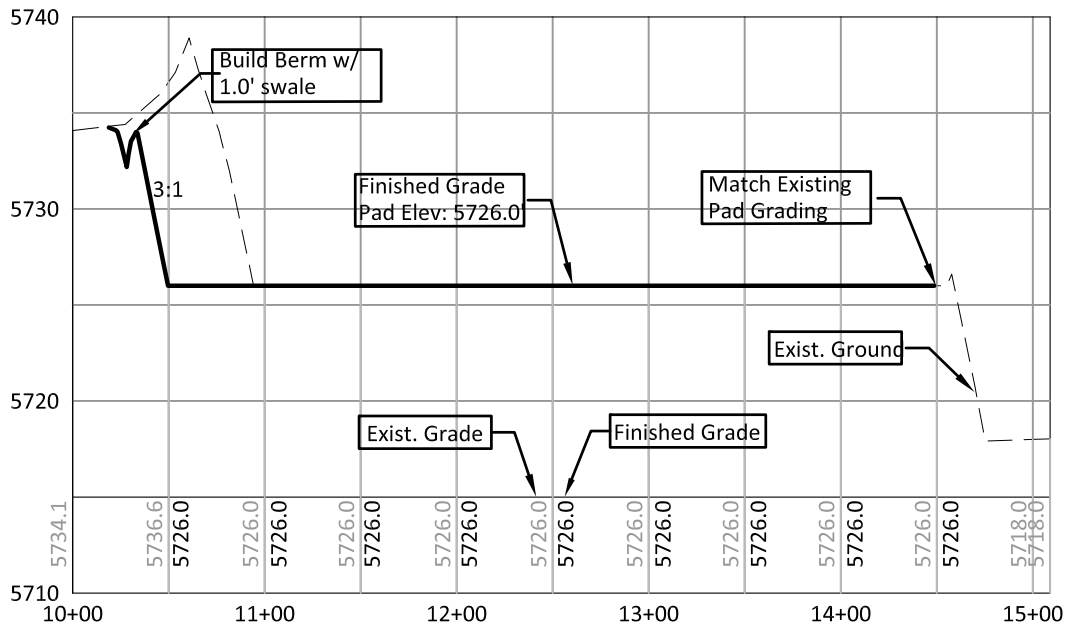
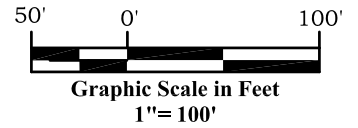

Section A-A

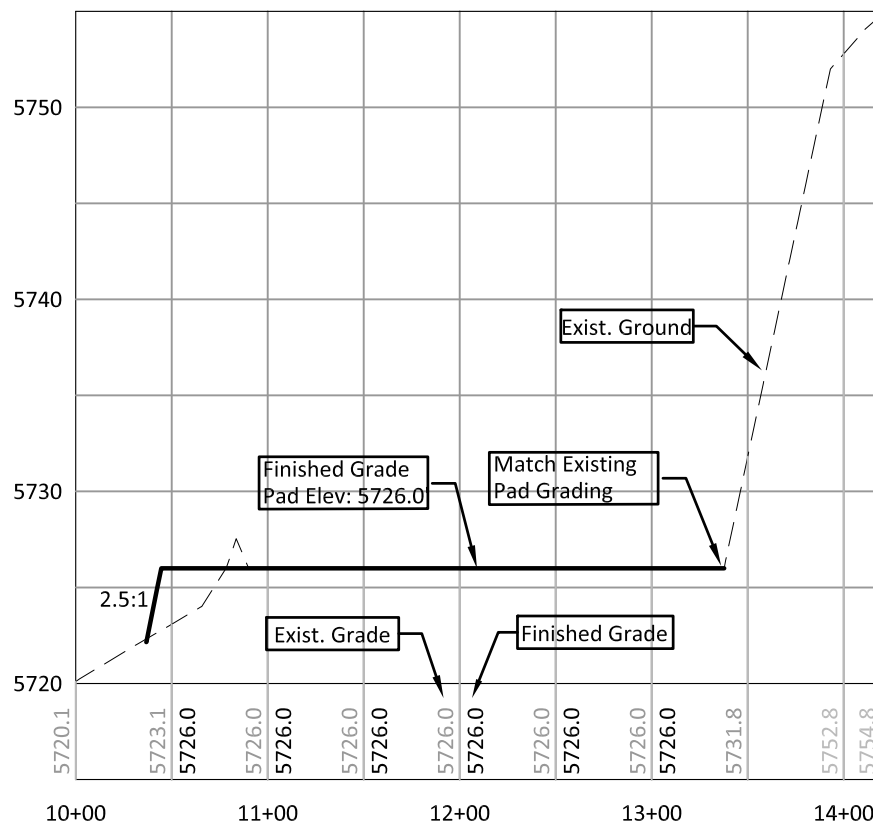

- Section B-B -



River Valley Survey, Inc.
110 East 3rd. Street, Suite 213
Rifle, Colorado 81650
Ph: 970-379-7846

Project: McLIN C Pad Expansion

Field Date: 07-22-10

Date: 03-19-12

Scale: 1"= 100'

Sheet: 4 of 9

Well Location Plat
Prepared For Antero Resources

Situate In:
SE 1/4 Section 13, T6S., R. 92 W. of the
6th P.M., Garfield County, Colorado



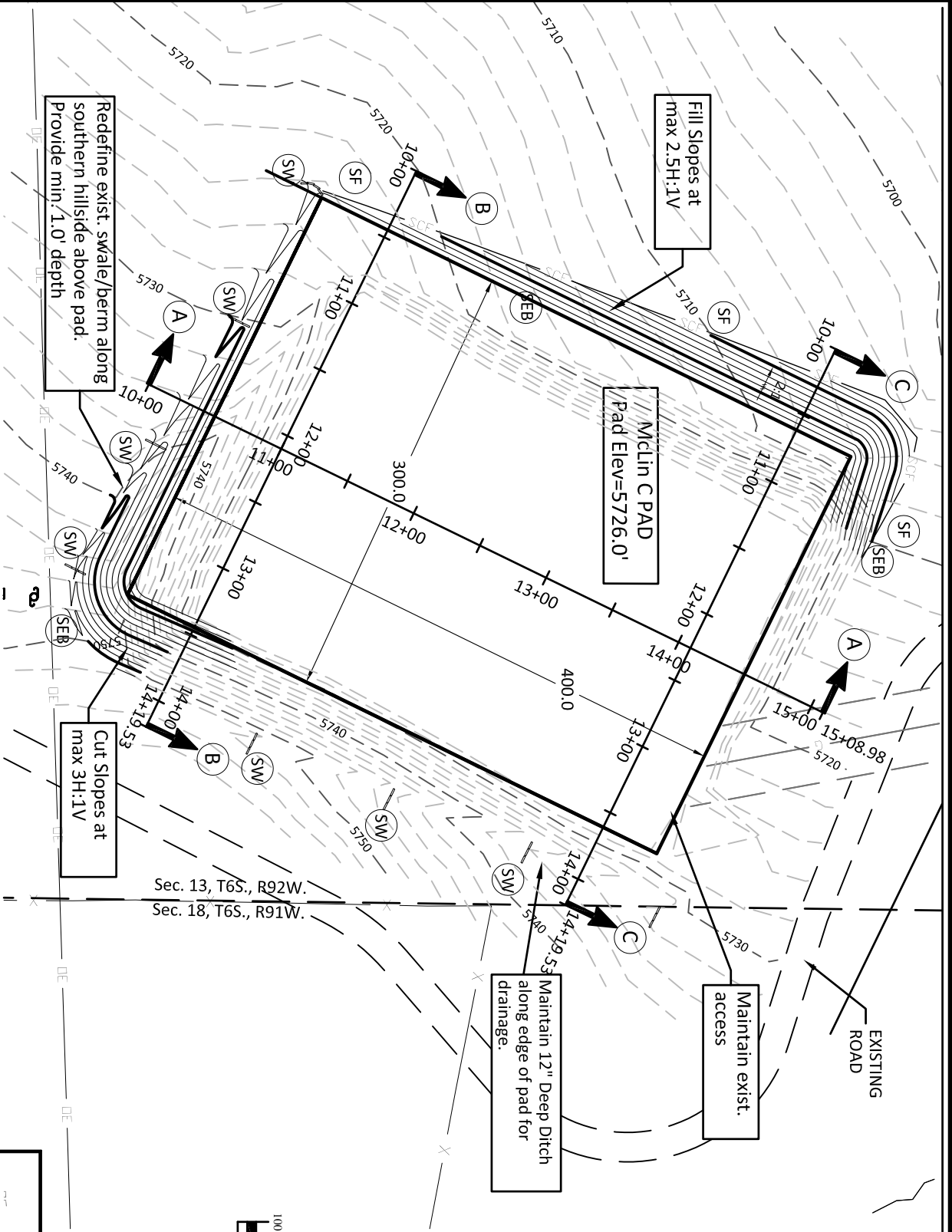

TOTAL PAD GRADING
 5,764 cu. yd. CUT
 7,310 cu. yd. FILL

GRADING AND BMP PLAN

McLin C Pad Expansion
 Section 13, Township 6 South,
 Range 92 West



River Valley Survey, Inc.
 110 East 3rd. Street, Suite 213
 Rifle, Colorado 81650
 Ph: 970-379-7846

Well Pad Expansion

Prepared For Antero Resources
 Situate In:
 SE 1/4 Section 13, T6S., R. 92 W., of the
 6th P.M., Garfield County, Colorado

Well Pad Expansion
 Prepared For Antero Resources



Project: McLIN C Pad Expansion

Field Date: 07-22-10 **Scale:** 1"= 100'

Date: 03-19-12 **Sheet:** 3 of 9

CROSS SECTIONS

McLIN C Pad Expansion

Section 13, Township 6 South, Range 92 West

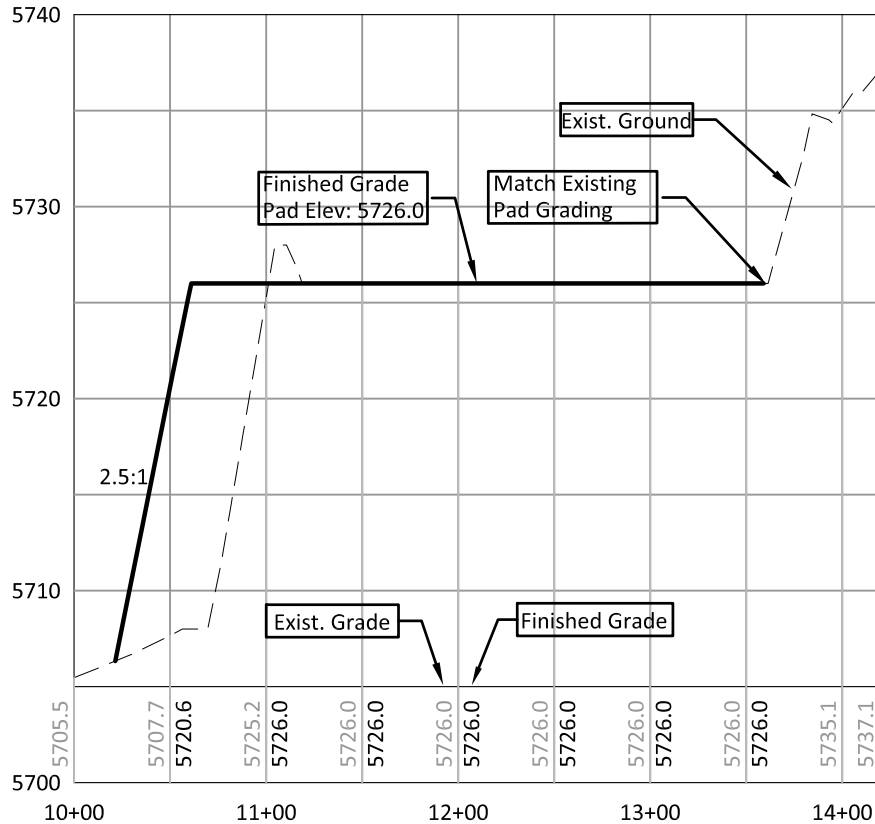
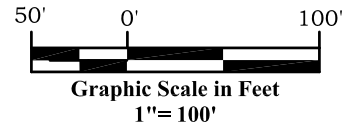

Section C-C



River Valley Survey, Inc.
110 East 3rd. Street, Suite 213
Rifle, Colorado 81650
Ph: 970-379-7846

Project: McLIN C Pad Expansion

Field Date: 07-22-10

Date: 03-19-12

Scale: 1" = 100'

Sheet: 5 of 9

Well Location Plat
Prepared For Antero Resources

Situate In:
SE 1/4 Section 13, T6S., R. 92 W. of the
6th P.M., Garfield County, Colorado



