

DRG

**(307) 362-5028**

**DRAWN: 8/5/08 - MML**

**REVISED: 6/1/09 - MMM**

### ADDED 1 MILE RADIUS

**PROPOSED ROAD FOR  
GENESIS GAS & OIL LLC.  
FLETCHER GULCH #9-13**

**PROPOSED ROAD**



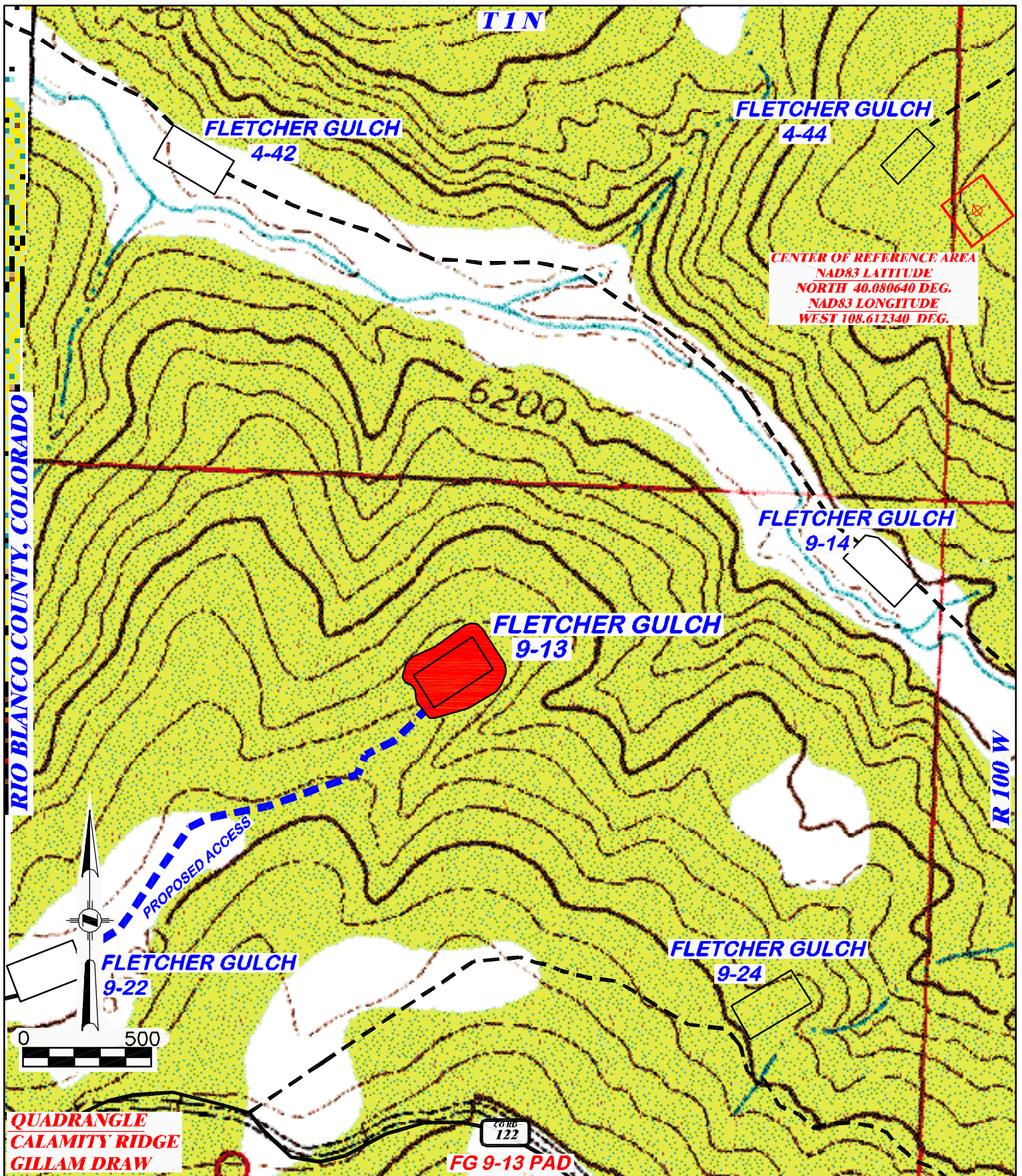

<b>DRG</b> <b>RIFFIN &amp; ASSOCIATES, INC.</b> (307) 362-5028 1414 ELK ST., ROCK SPRINGS, WY 82901		<b>REFERENCE AREA MAP</b>	
		<b>GENESIS GAS &amp; OIL LLC</b> <b>FLETCHER GULCH 9-13</b> <b>NWNE SECTION 9, T. 1 N., R. 100 W., 6TH P.M.</b> <b>RIO BLANCO COUNTY, COLORADO</b>	
DRAWN: 02/22/12 - TCM	SCALE: 1" = 500'	PROPOSED ROAD ■■■■■ EXISTING ROAD ———	
REVISED:	DRG JOB No. 16515		
EXHIBIT 4C			



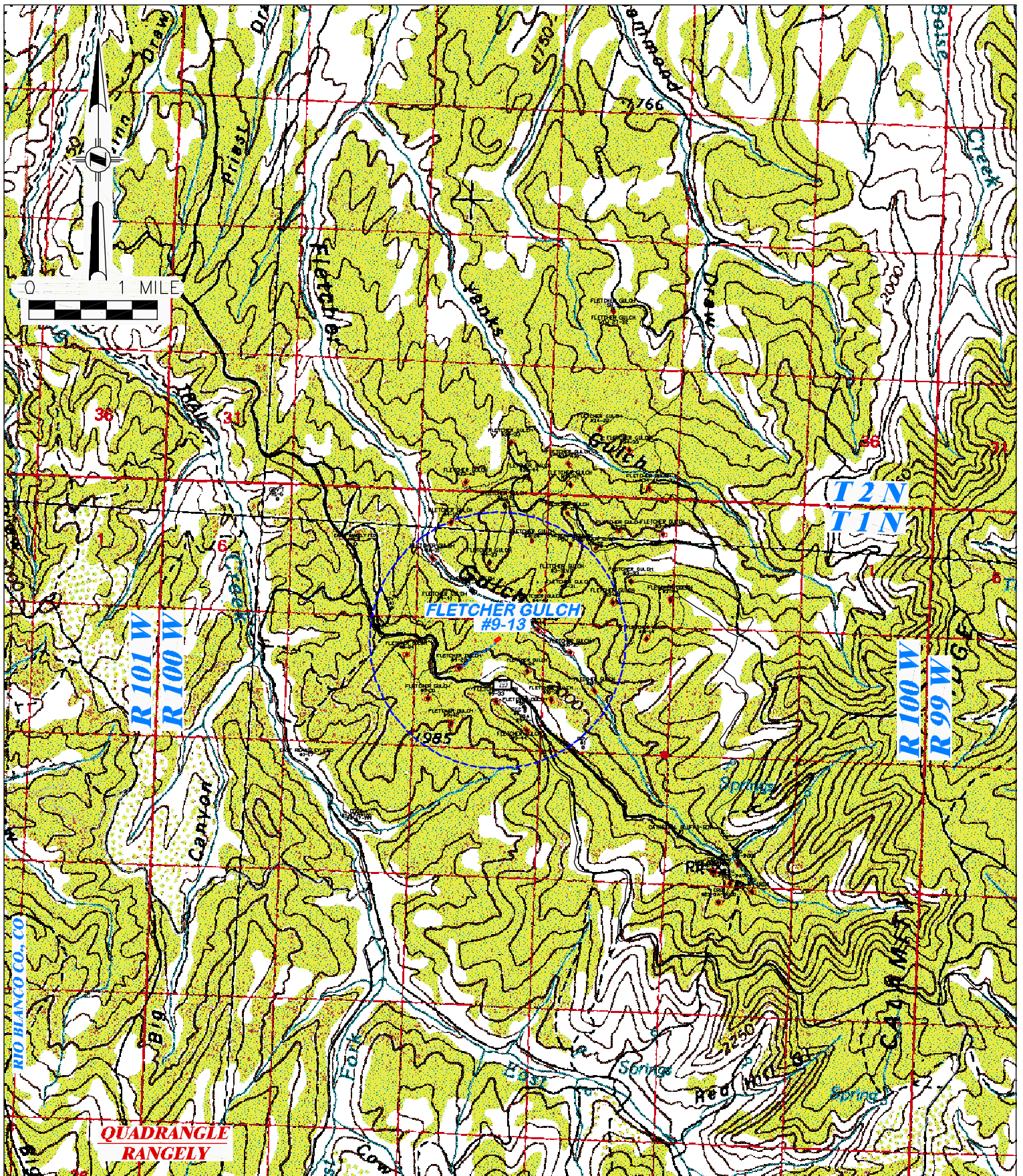

**RIFFIN & ASSOCIATES, INC.**  
1414 ELK ST., ROCK SPRINGS, WY 82901

(307) 362-5028

DRAWN: 8/5/08 - MML

SCALE: 1" = MILE

REVISED: 3/3/09 - JMB

DRG JOB No. 16515

UPDATED ROADS

EXHIBIT 5

**PROPOSED ACCESS FOR  
GENESIS GAS & OIL LLC.  
FLETCHER GULCH #9-13**

PROPOSED ACCESS .....

EXISTING ROAD ———

**FLETCHER GULCH #9-13**  
**GENESIS GAS & OIL LLC**  
**SEC. 9, T1N, R100W**  
**RIO BLANCO, CO., COLORADO**

Begin at the town of Rangely, Colorado and drive easterly on Highway 64 for 10.4 miles. Turn right onto County Road 122 and drive southeasterly for 7.6 miles. Turn left onto proposed access road for Fletcher Gulch #9-22 and drive northeasterly for 0.2 miles to reach proposed well site for Fletcher Gulch #9-22. Continue driving northeasterly, onto proposed access road for Fletcher Gulch #9-13, for 0.3 miles to reach proposed well site for Fletcher Gulch #9-13.