



CEMENT BOND LOG

Mesa Wireline

| | | | |
|---------------------------------------|----------------------------|-------------------------------------|--|
| Company | ENCANA OIL & GAS (USA) INC | | |
| Well | ELMQUIST 4-2-23 | | |
| Field | WATTENBERG | | |
| County | WELD | | |
| State | COLORADO | | |
| Company ENCANA OIL & GAS (USA) INC | | Location: API # : 05-123-32009-0000 | |
| Well ELMQUIST 4-2-23 | | Other Services | |
| Field WATTENBERG | | NONE | |
| County WELD | | State COLORADO | |
| SEC: 23 TWP: 2N RGE: 68W | | Elevation | |
| Permanent Datum GROUND LEVEL | | K.B. 4930' | |
| Log Measured From KELLY BUSHING = 13' | | D.F. 4931' | |
| Drilling Measured From KELLY BUSHING | | G.L. 4917' | |

| | | | | | | | | | | | | | | | | | | | | |
|------------------------|-----------------|-------|-------|--------|--------|------|----|--|--|---------------|---------------|--|--|--|--|--|--|--|--|--|
| Date | 05 JANUARY 2012 | | | | | | | | | | 20 MARCH 2012 | | | | | | | | | |
| Run Number | ONE | | | | | | | | | | TWO | | | | | | | | | |
| Depth Driller | 8188' | | | | | | | | | | 8188' | | | | | | | | | |
| Depth Logger | 8142' | | | | | | | | | | 5500' | | | | | | | | | |
| Bottom Logged Interval | 8142' | | | | | | | | | | 5500' | | | | | | | | | |
| Top Log Interval | 4460' | | | | | | | | | | 400' | | | | | | | | | |
| Open Hole Size | 7.875" | | | | | | | | | | 7.875" | | | | | | | | | |
| Type Fluid | WATER | | | | | | | | | | WATER | | | | | | | | | |
| Density / Viscosity | ~8.3# | | | | | | | | | | ~8.3# | | | | | | | | | |
| Max. Recorded Temp. | 249 DEG F | | | | | | | | | | N/A | | | | | | | | | |
| Estimated Cement Top | 4680' | | | | | | | | | | 3990' | | | | | | | | | |
| Time Well Ready | N/A | | | | | | | | | | N/A | | | | | | | | | |
| Time Logger on Bottom | N/A | | | | | | | | | | N/A | | | | | | | | | |
| Equipment Number | 10901 PRD 01 | | | | | | | | | | 10501 PDR 01 | | | | | | | | | |
| Location | AULT. CO | | | | | | | | | | AULT. CO | | | | | | | | | |
| Recorded By | V.FULLER | | | | | | | | | | Z. EMICK | | | | | | | | | |
| Witnessed By | G.CUMMINGS | | | | | | | | | | T. FLYNN | | | | | | | | | |
| Borehole Record | | | | | | | | | | Tubing Record | | | | | | | | | | |
| Run Number | Bit | From | To | Size | Weight | From | To | | | | | | | | | | | | | |
| ONE | 12.25" | 0' | 840' | | | | | | | | | | | | | | | | | |
| TWO | 7.875" | 840' | 8188' | | | | | | | | | | | | | | | | | |
| | | | | | | | | | | | | | | | | | | | | |
| Casing Record | Size | Wd/Ft | Top | Bottom | | | | | | | | | | | | | | | | |
| Surface String | 8.625" | 24# | 0' | 828' | | | | | | | | | | | | | | | | |
| Prot. String | | | | | | | | | | | | | | | | | | | | |
| Production String | 4.5" | 11.6# | 0' | 8177' | | | | | | | | | | | | | | | | |
| Liner | | | | | | | | | | | | | | | | | | | | |

<<< Fold Here >>>

All interpretations are opinions based on inferences from electrical or other measurements and we cannot and do not guarantee the accuracy or correctness of any interpretation, and we shall not, except in the case of gross or willful negligence on our part, be liable or responsible for any loss, costs, damages, or expenses incurred or sustained by anyone resulting from any interpretation made by any of our officers, agents or employees. These interpretations are also subject to our general terms and conditions set out in our current Price Schedule.

Comments

LOG NOT CORRELATED TO ANY OTHER LOG
SHORT JOINT 7254' - 7277'

WE APPRECIATE YOUR BUSINESS, MESA WIRELINE LLC, GRAND JUNCTION CO. (970) 257-0458



SQUEEZE PASS

Database File: elmquist 4-2-23.db
Dataset Pathname: pass18.1
Presentation Format: dobl_prb
Dataset Creation: Tue Mar 20 10:21:09 2012 by Calo SCH 110722
Charted by: Depth in Feet scaled 1:240

| | | |
|---|------------------|------|
| 0 | Gamma Ray (GAPI) | 200 |
| 0 | LTEN (lb) | 5000 |
| 9 | CCL | -1 |

| | | |
|---|--------------------------|-----|
| 0 | Amplified Amplitude (mV) | 20 |
| 0 | Amplitude (mV) | 100 |
| 0 | TT3 (usec) | 280 |

200 Variable Density 1200

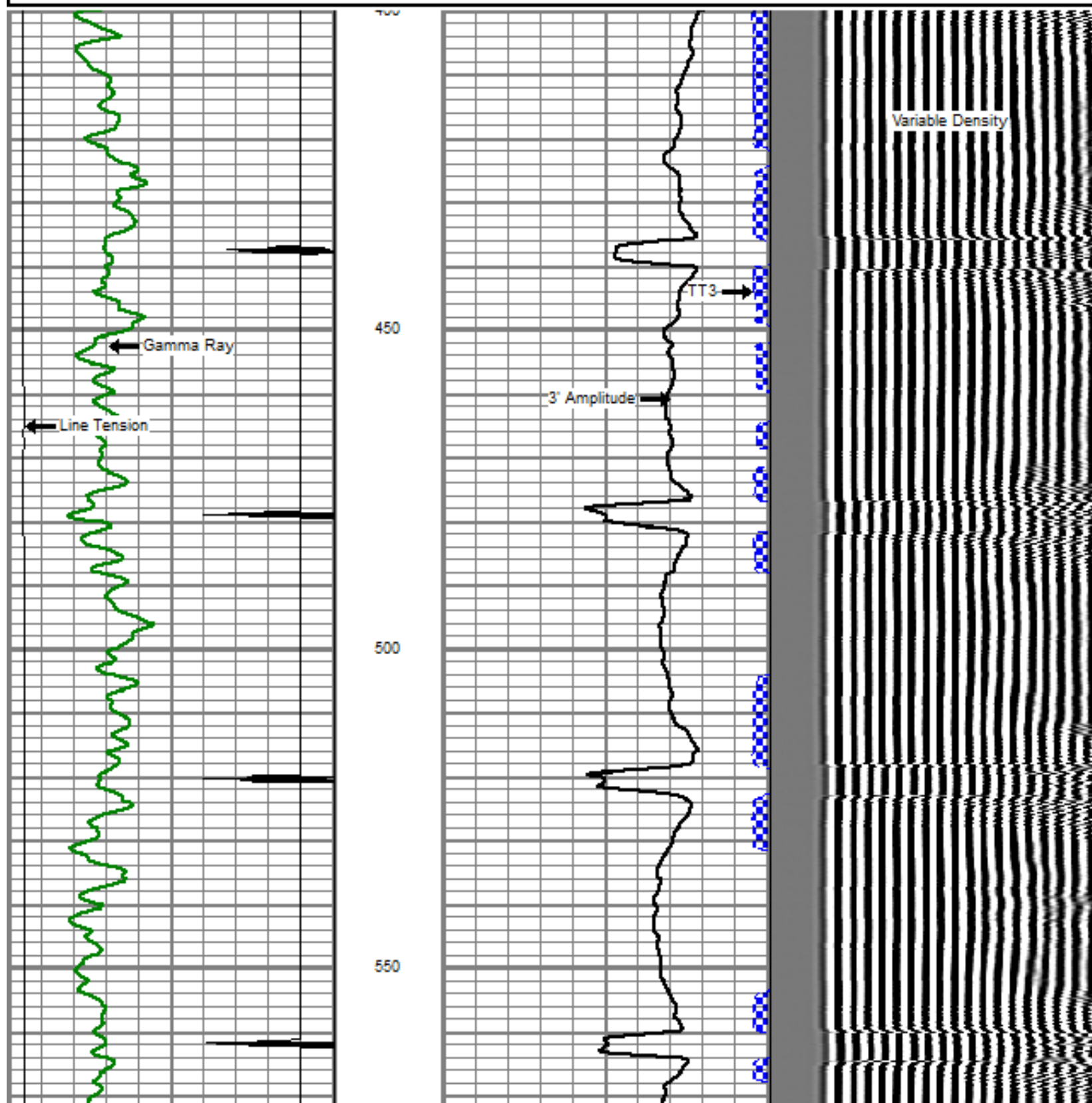

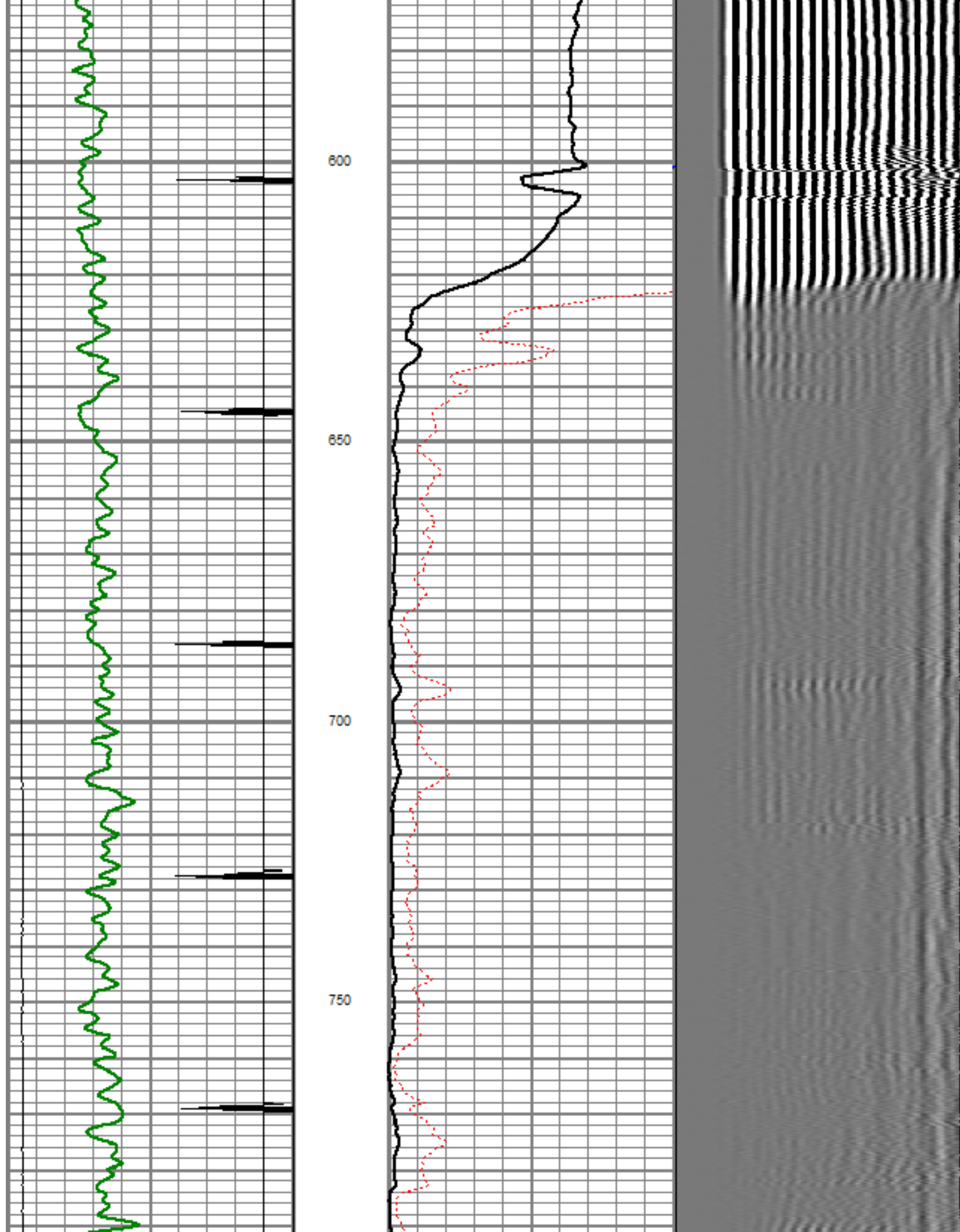

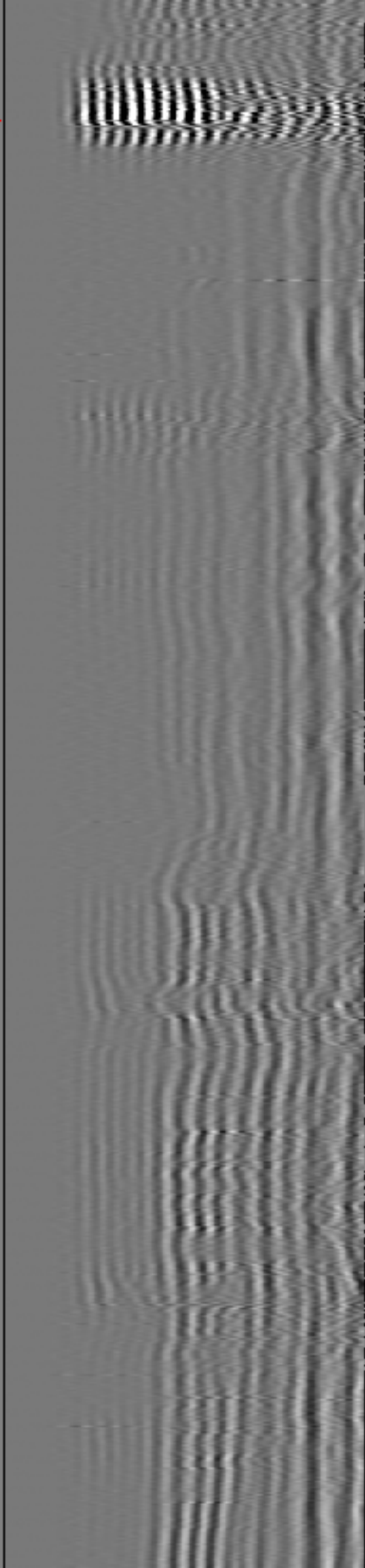
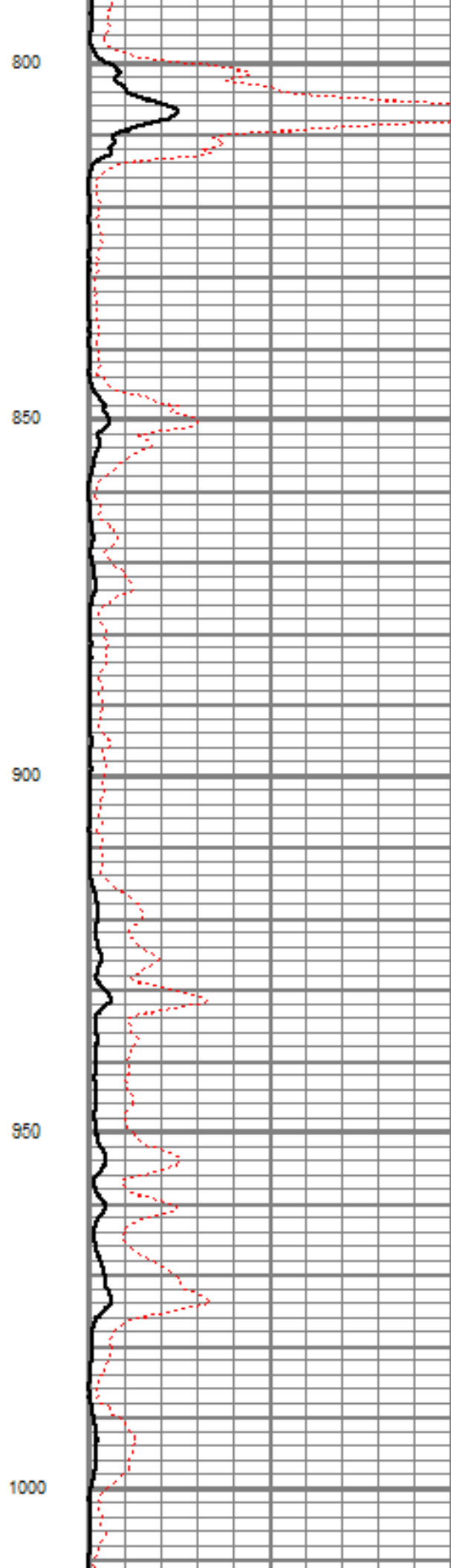
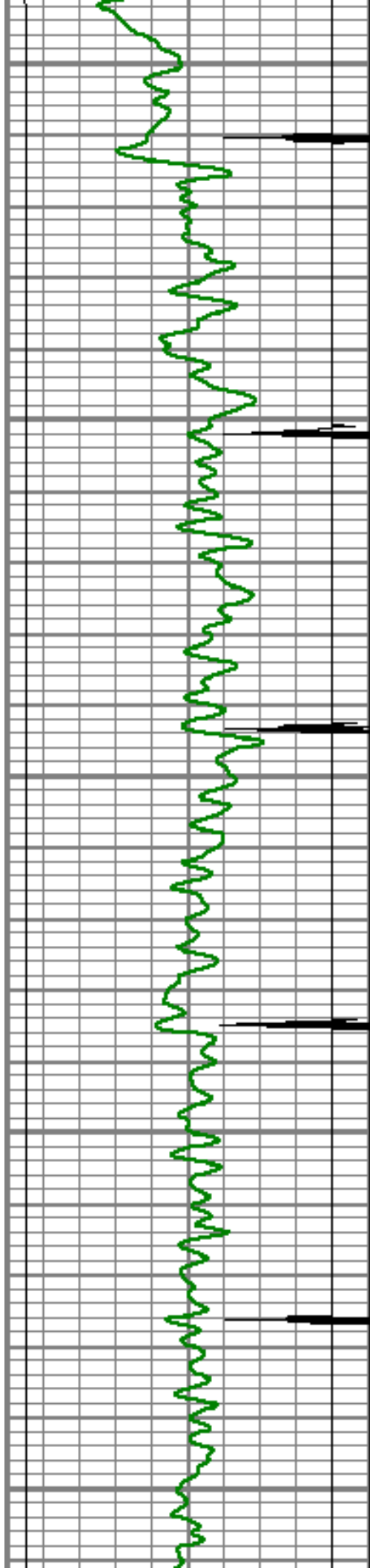

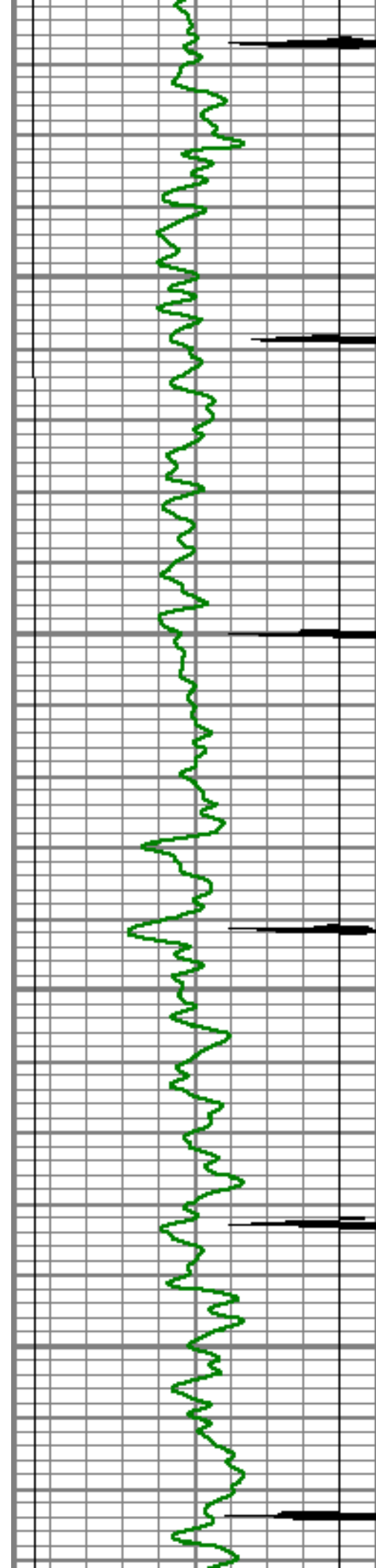

1050

1100

1150

1200

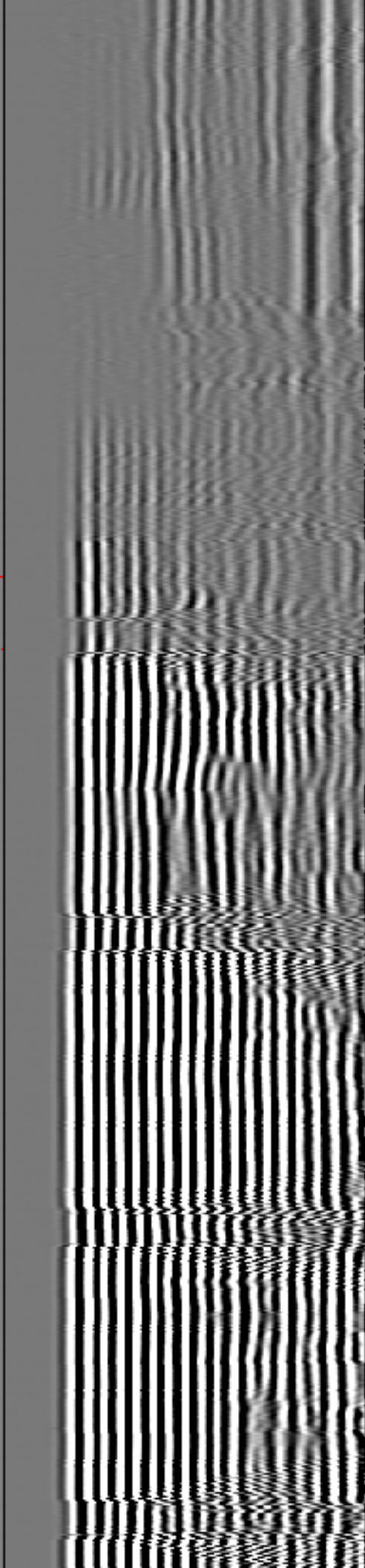
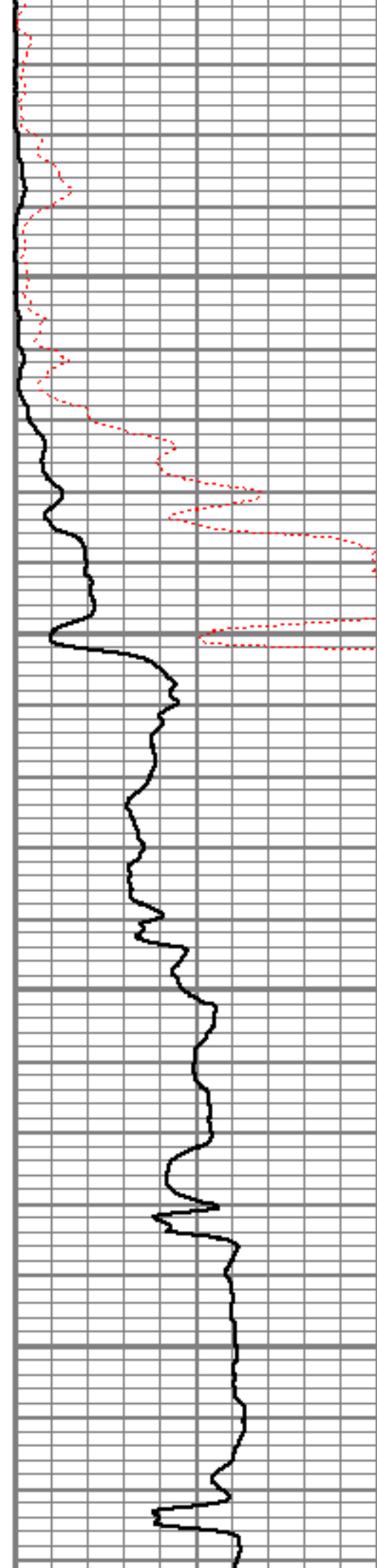

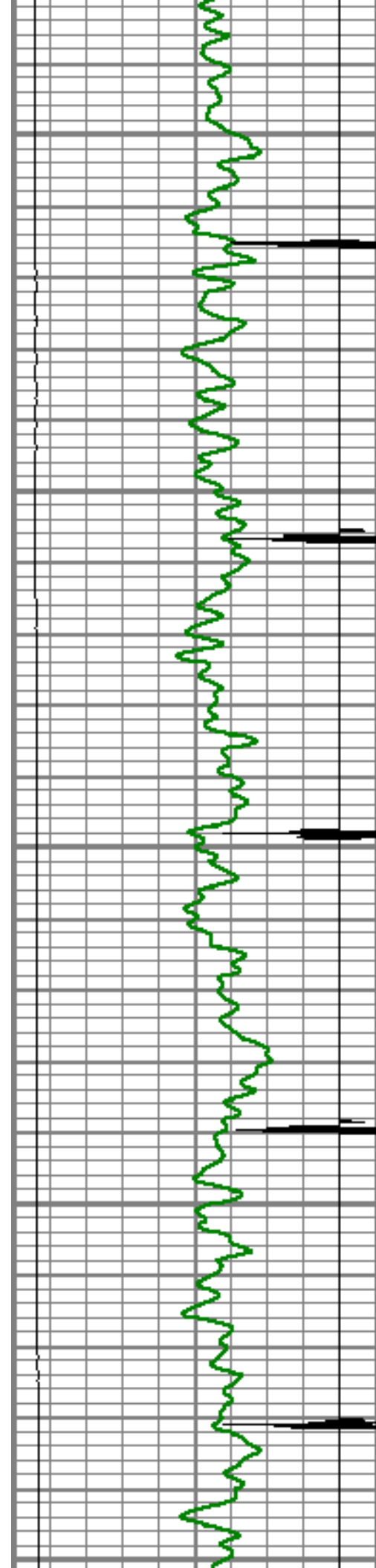

1250

1300

1350

1400

1450

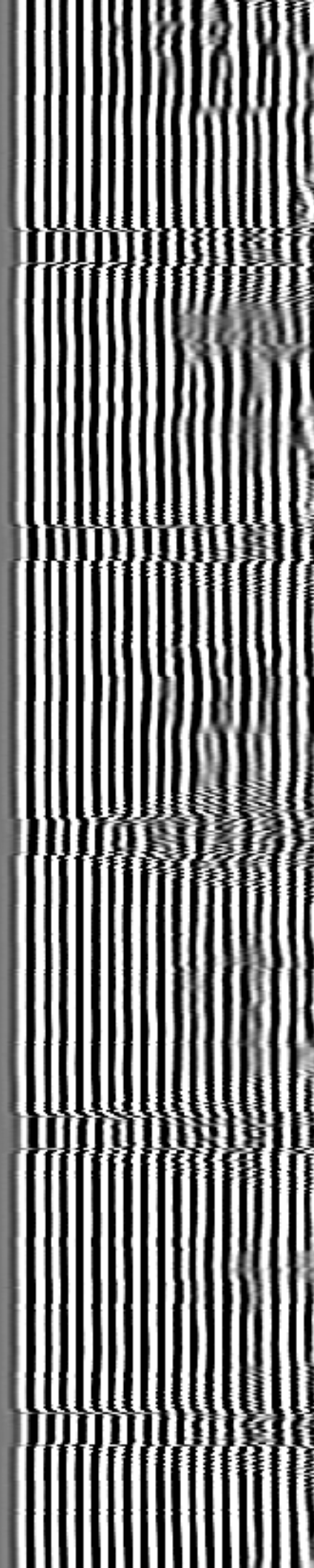
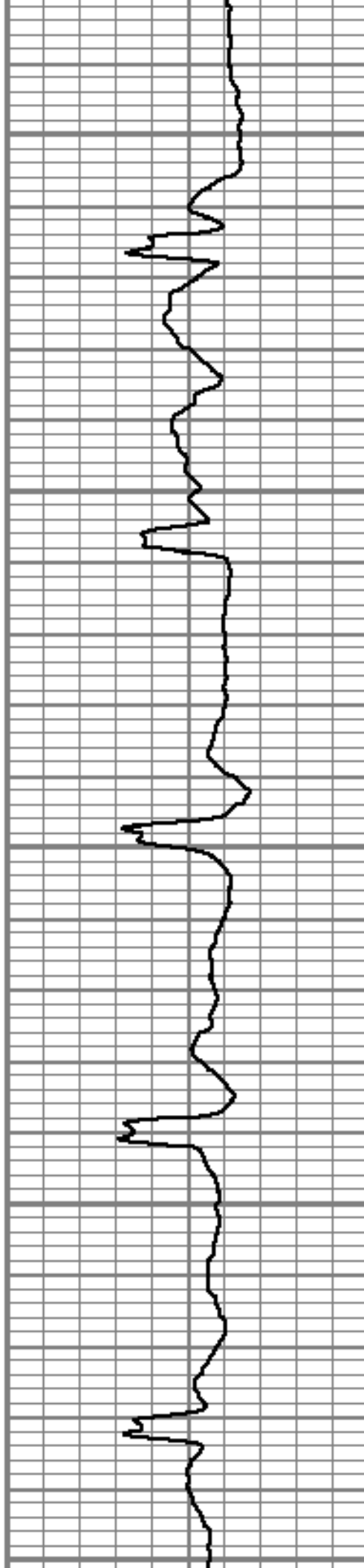

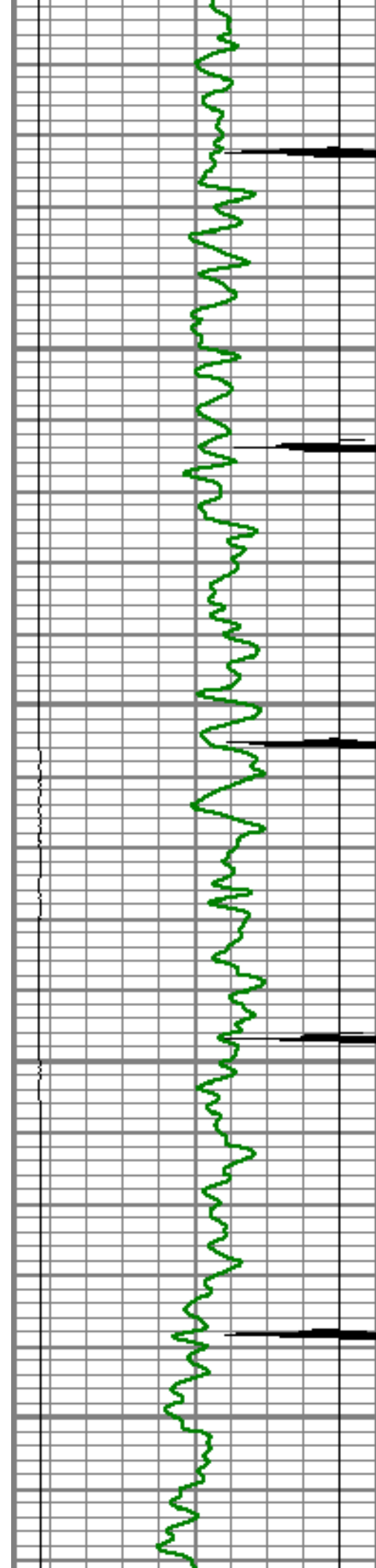

1500

1550

1600

1650

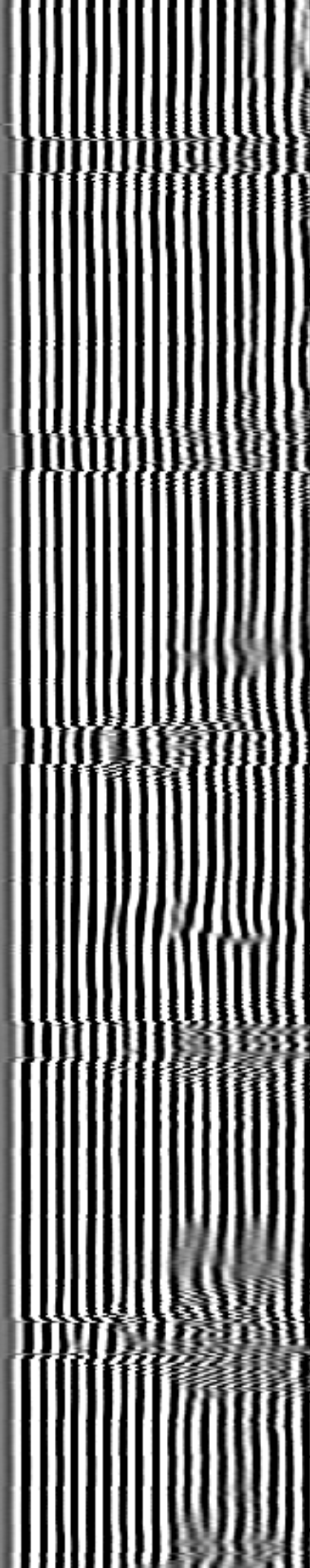
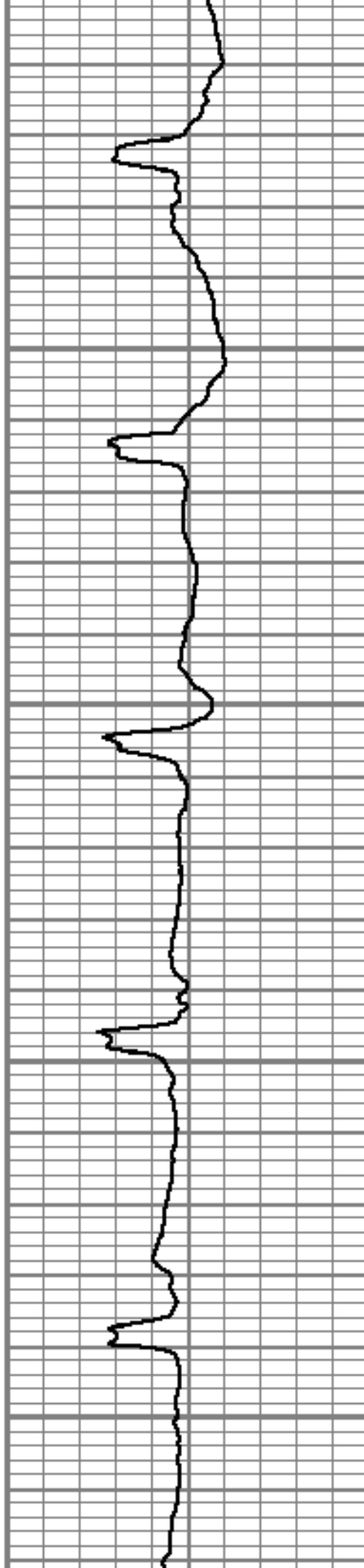

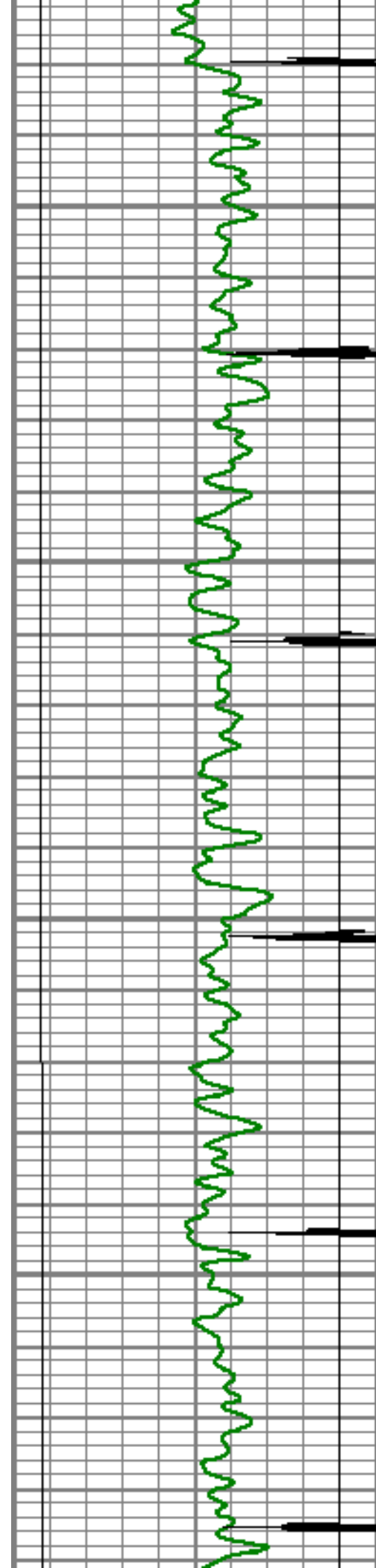

1700

1750

1800

1850

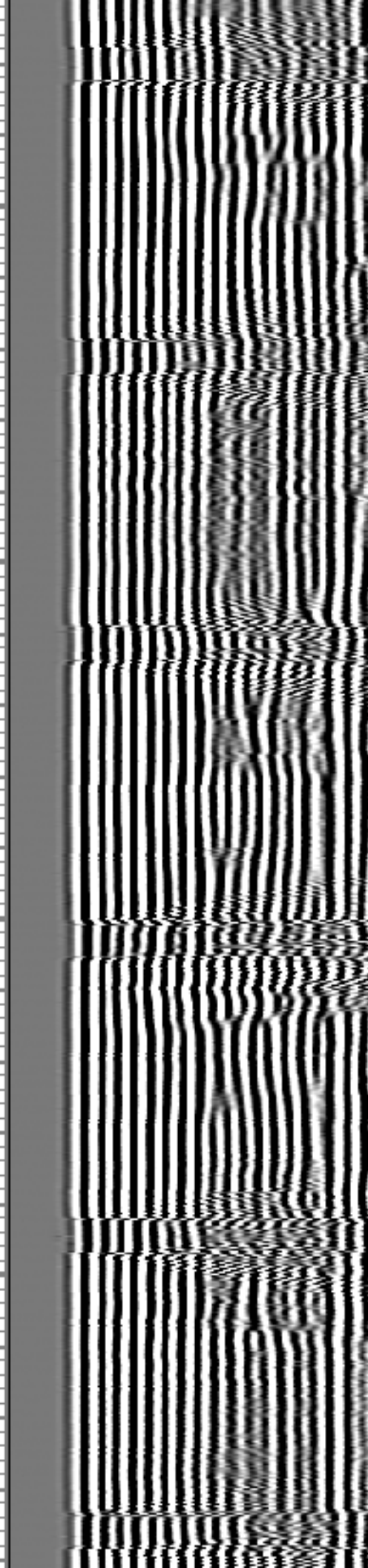
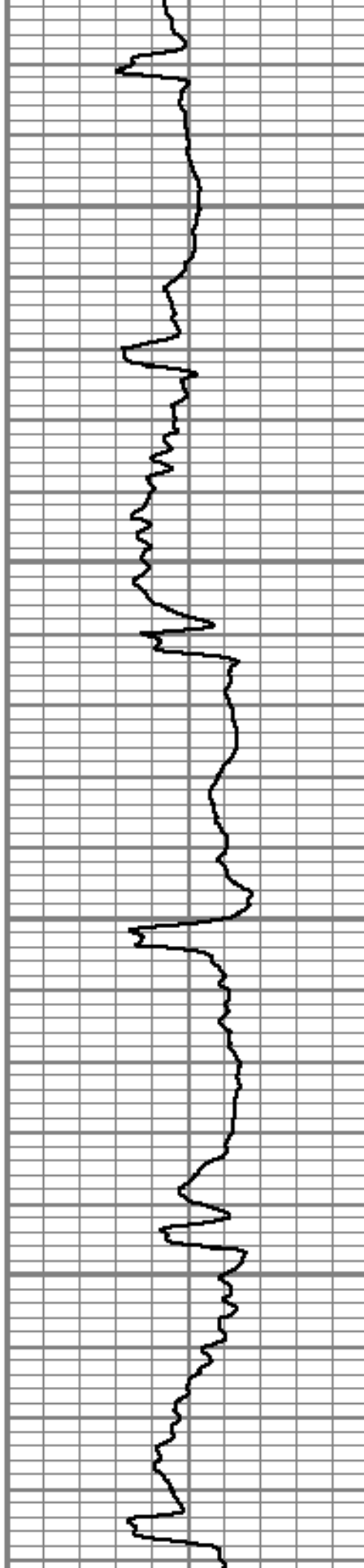

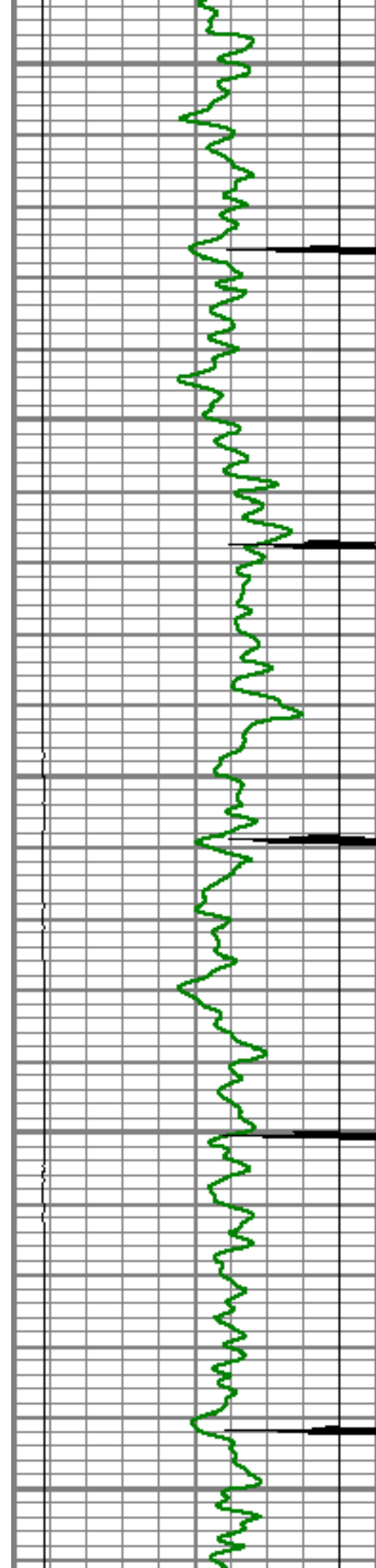

1900

1950

2000

2050

2100

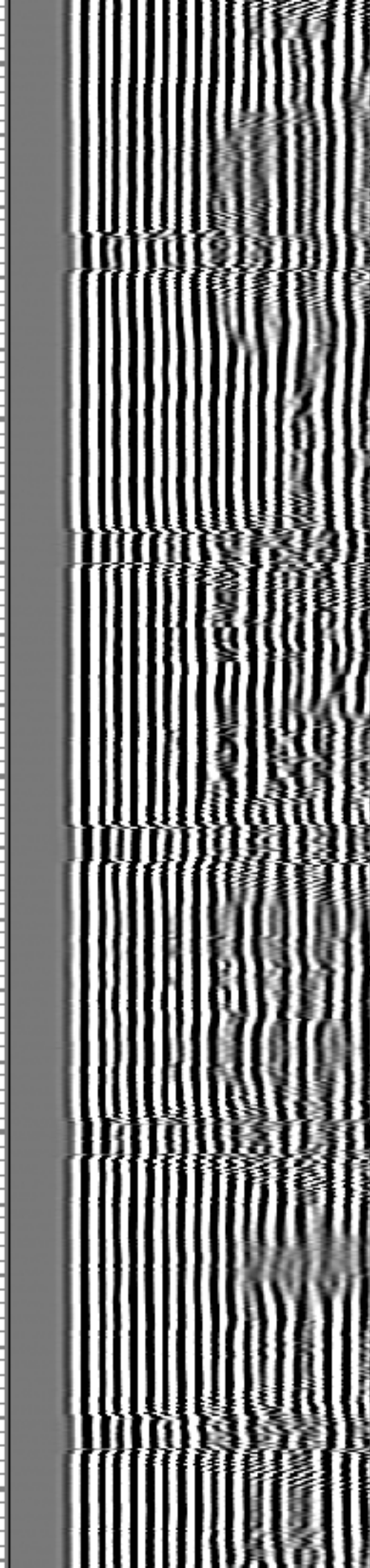
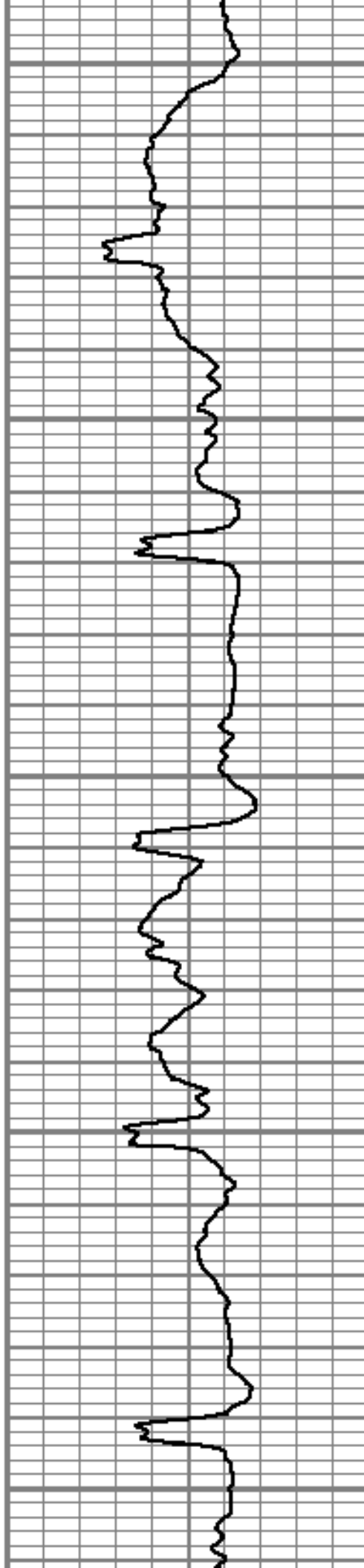

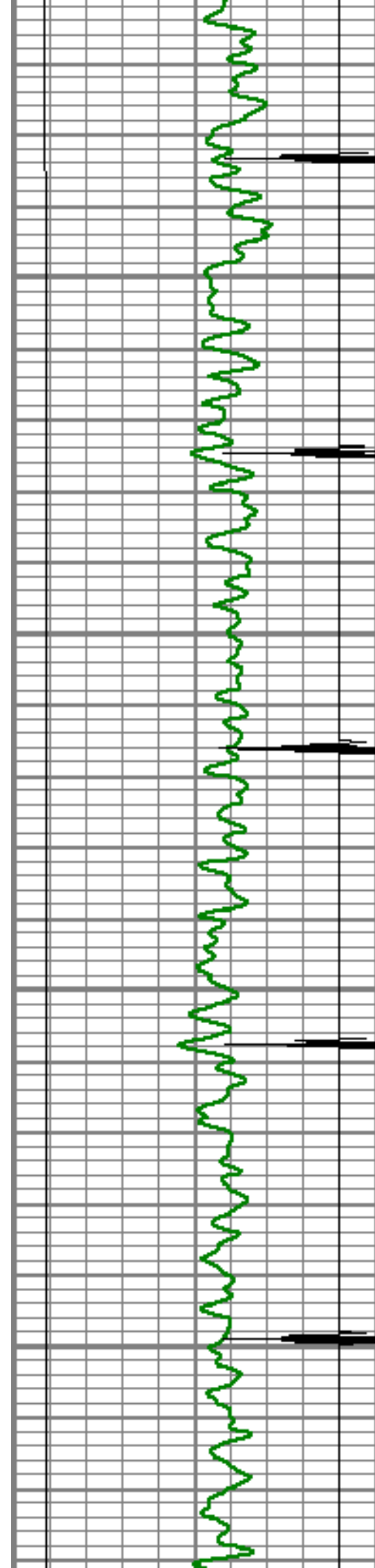

2150

2200

2250

2300

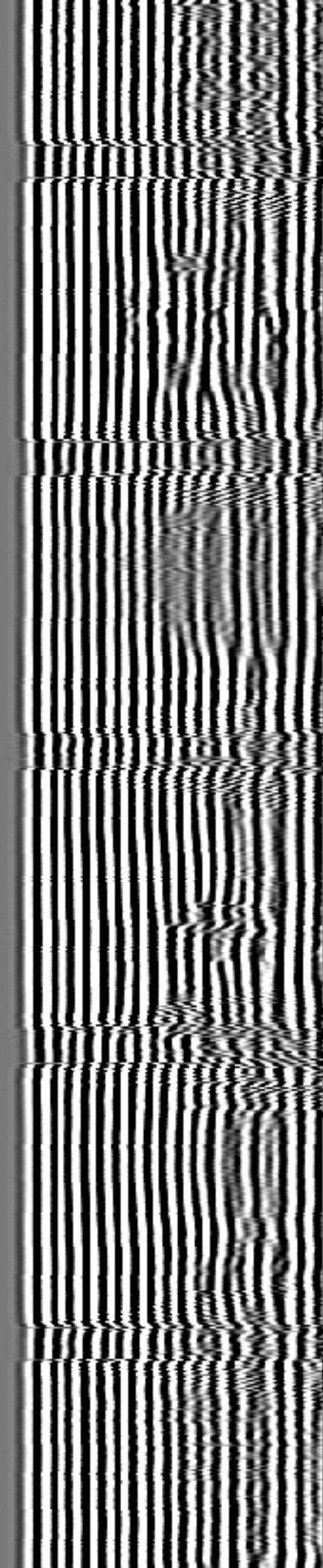
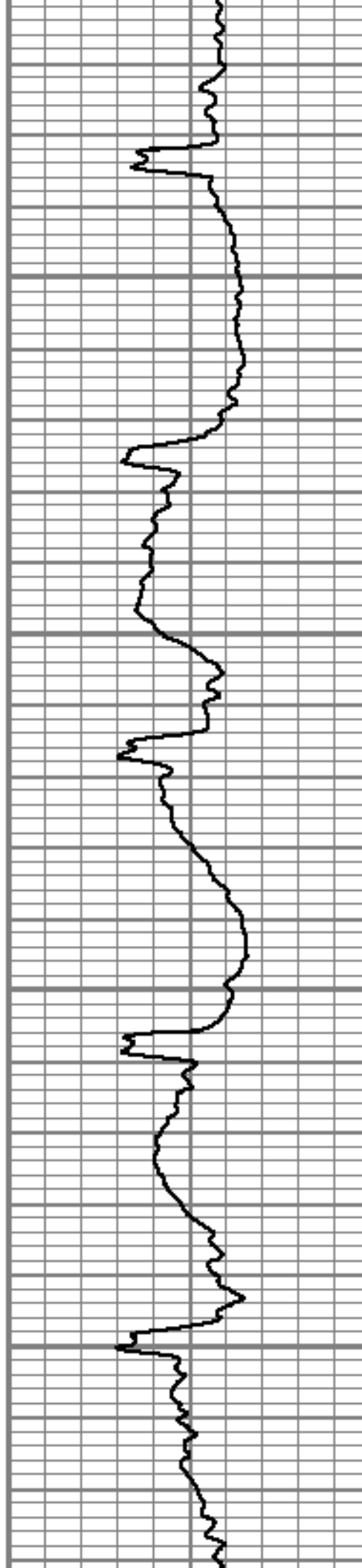

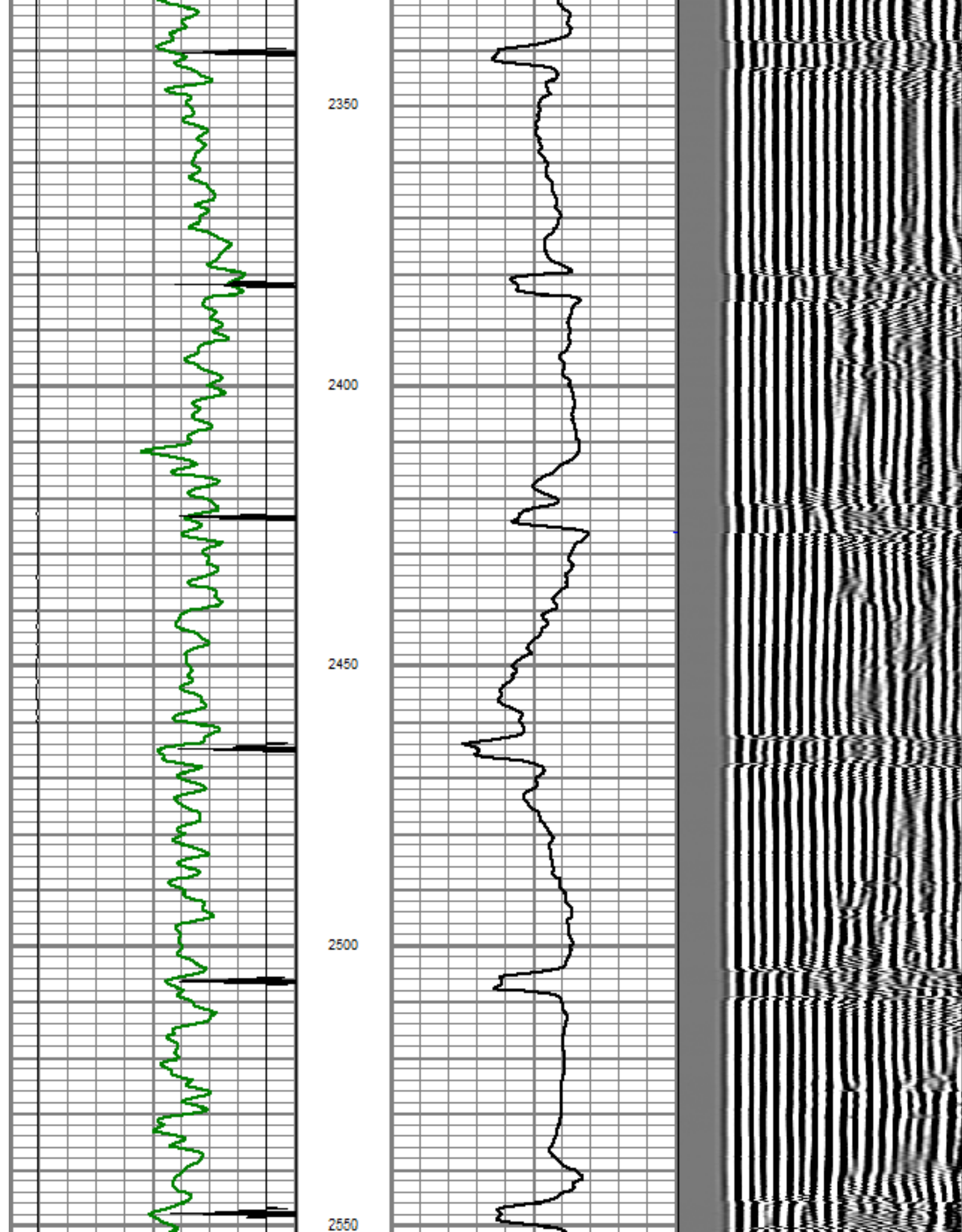

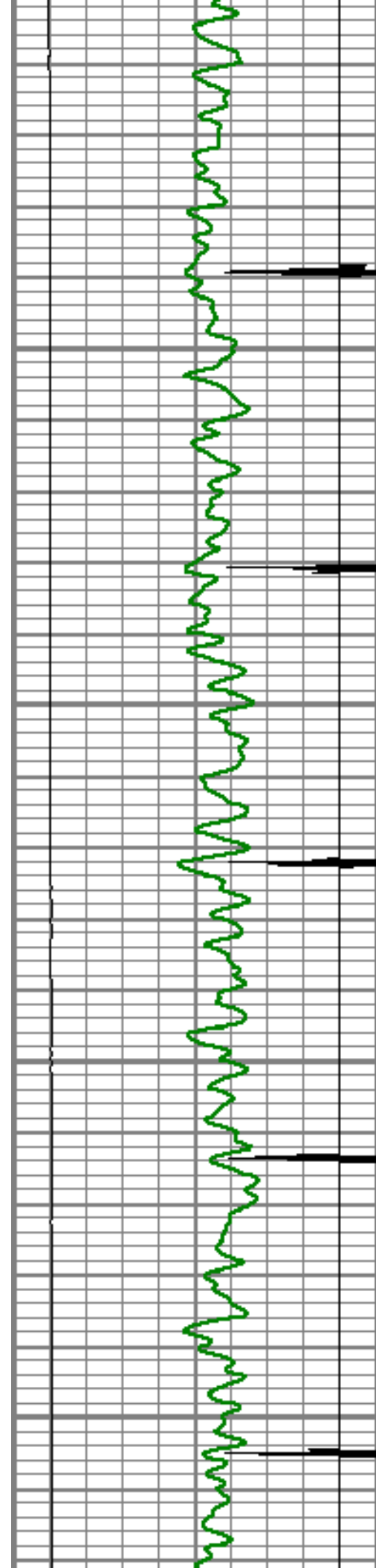

2600

2650

2700

2750

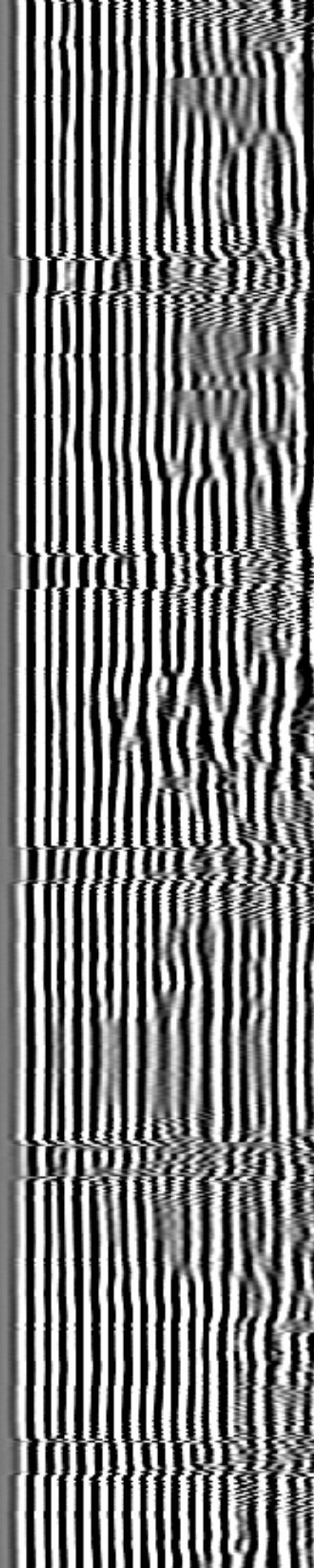
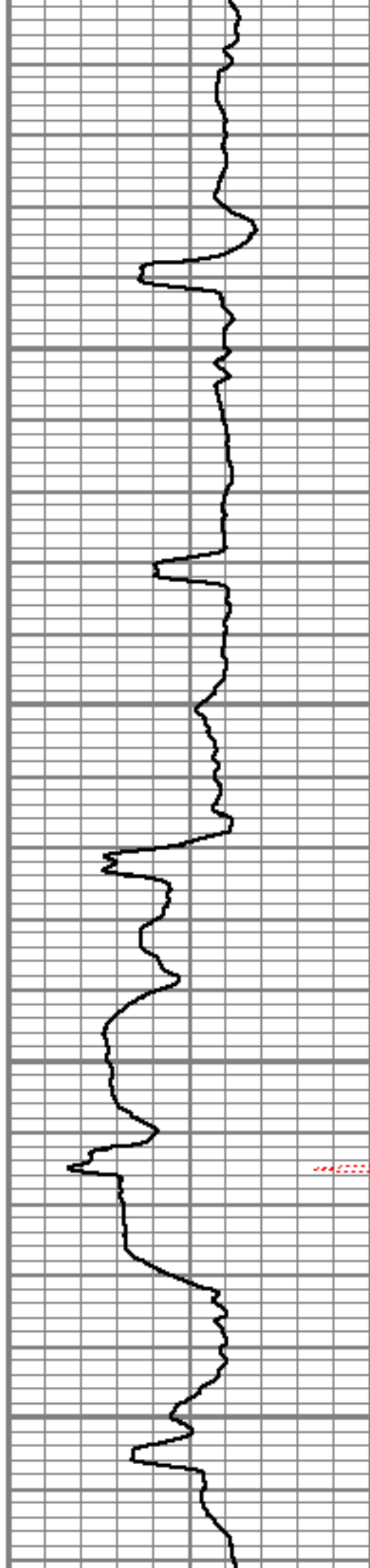

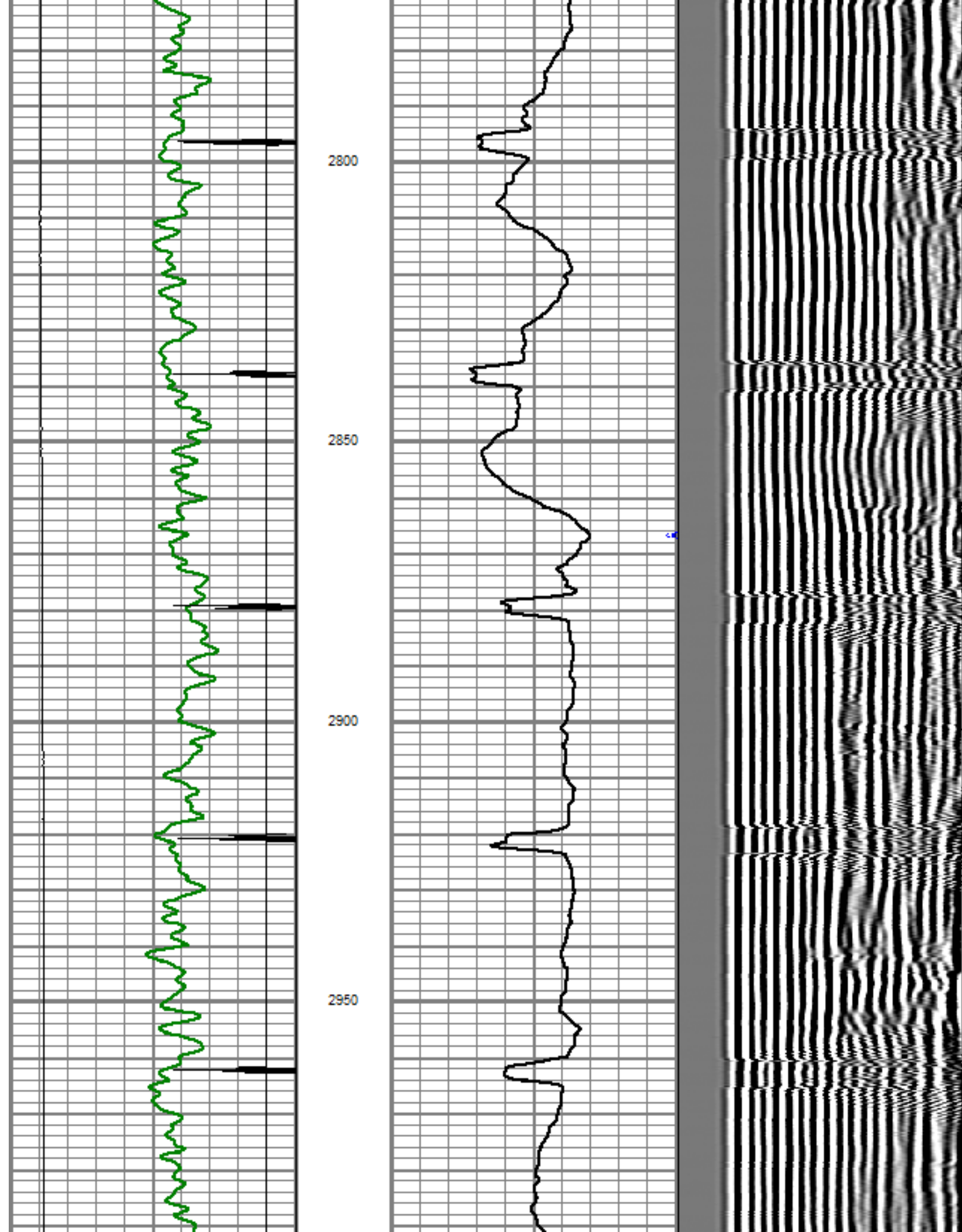

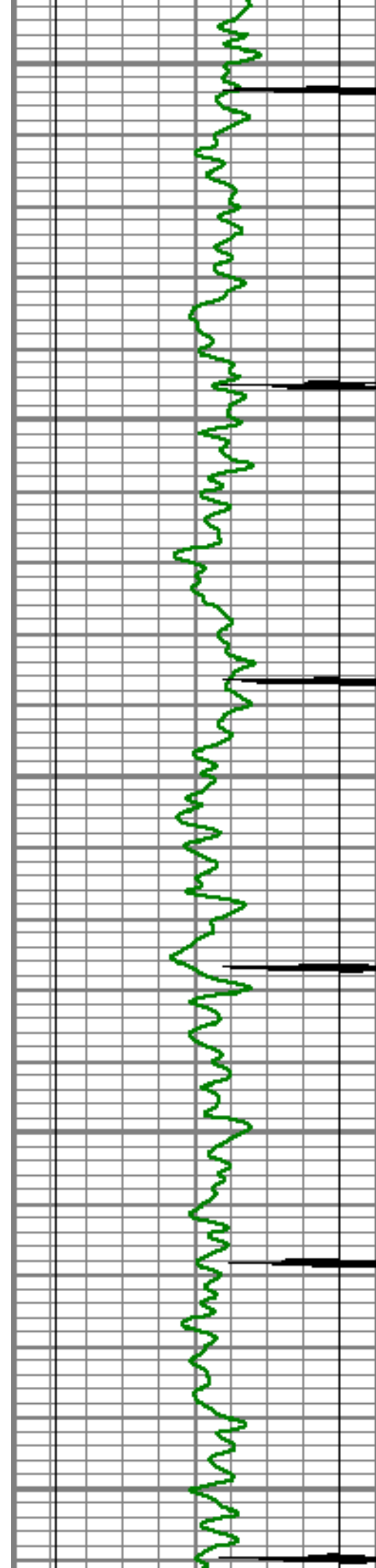

3000

3050

3100

3150

3200

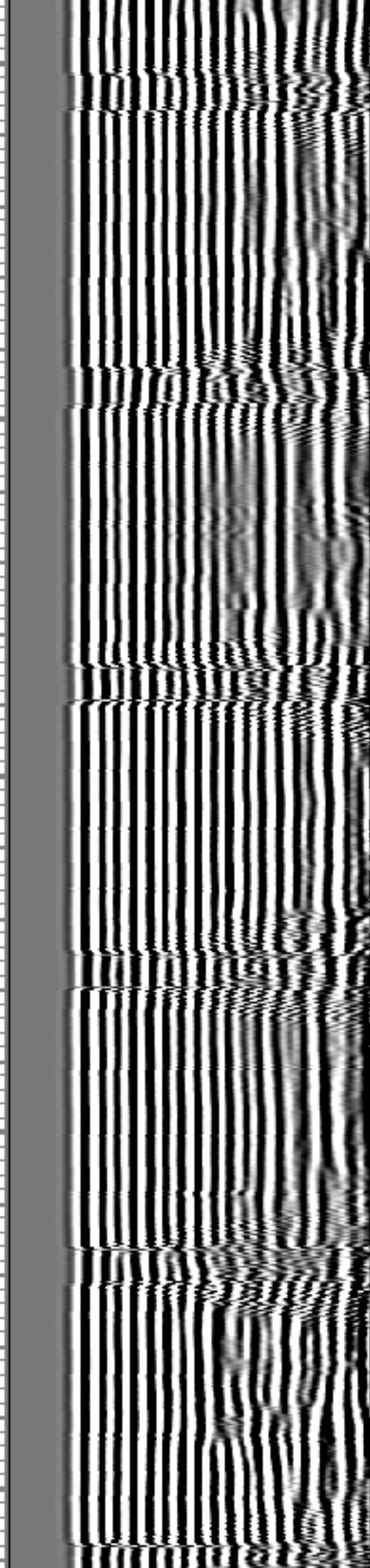
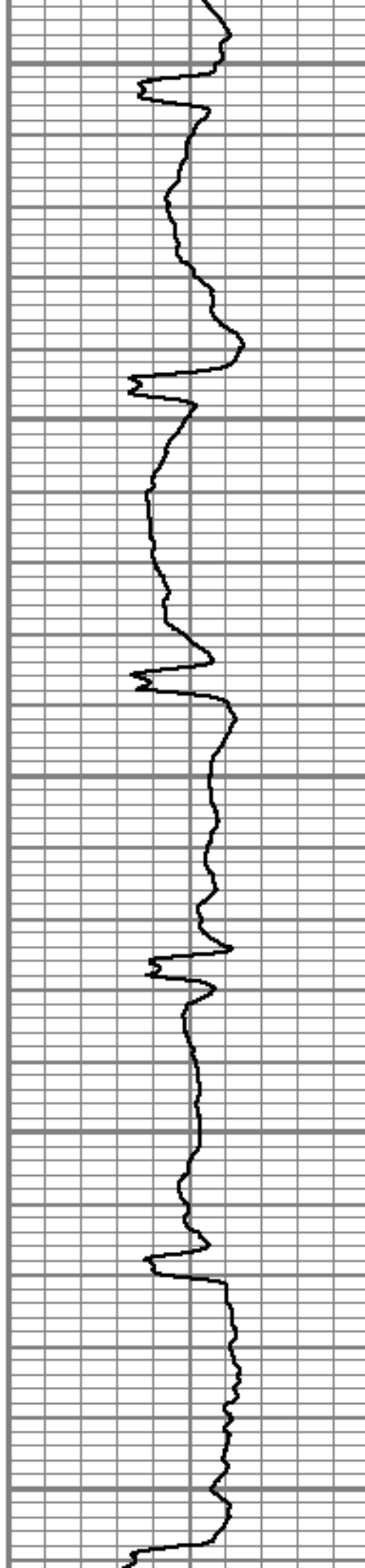

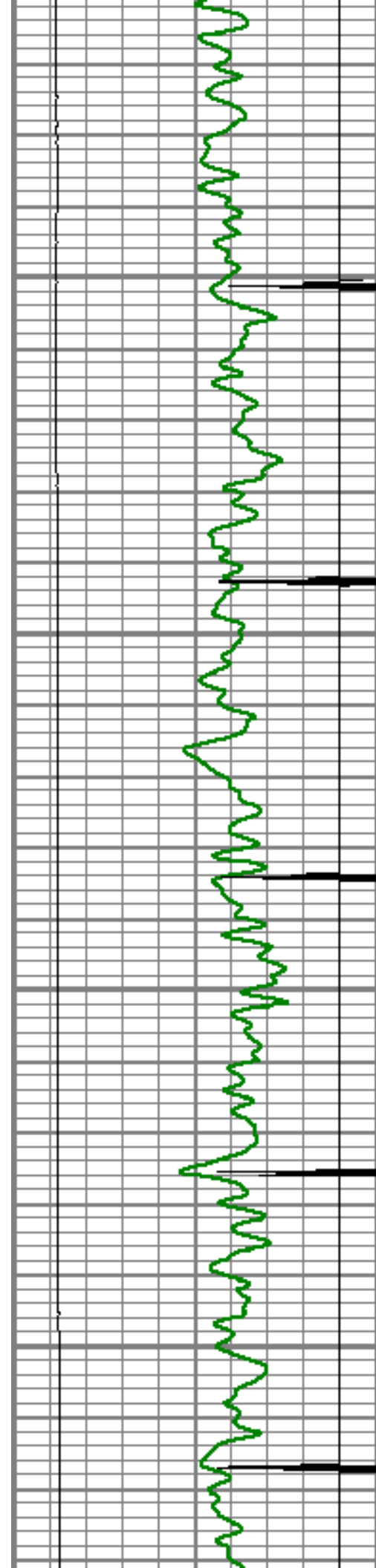

3250

3300

3350

3400

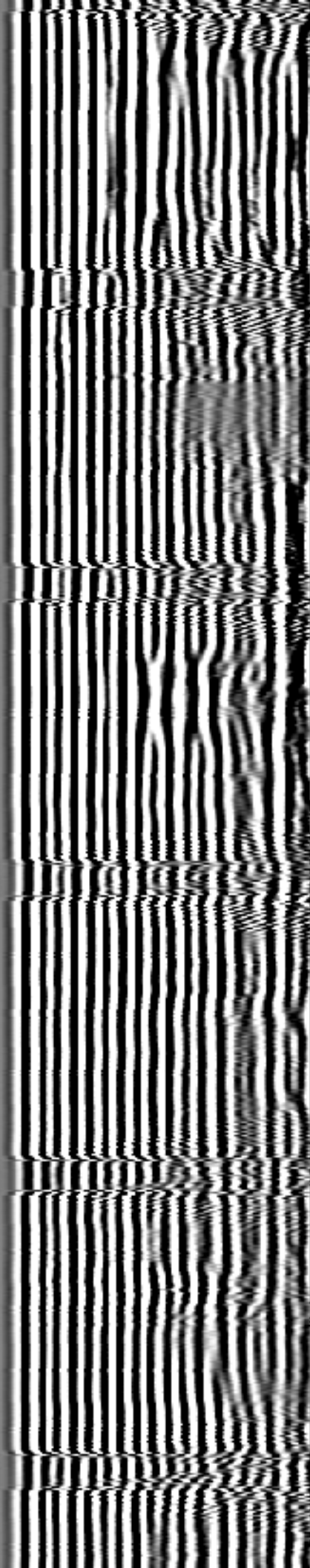
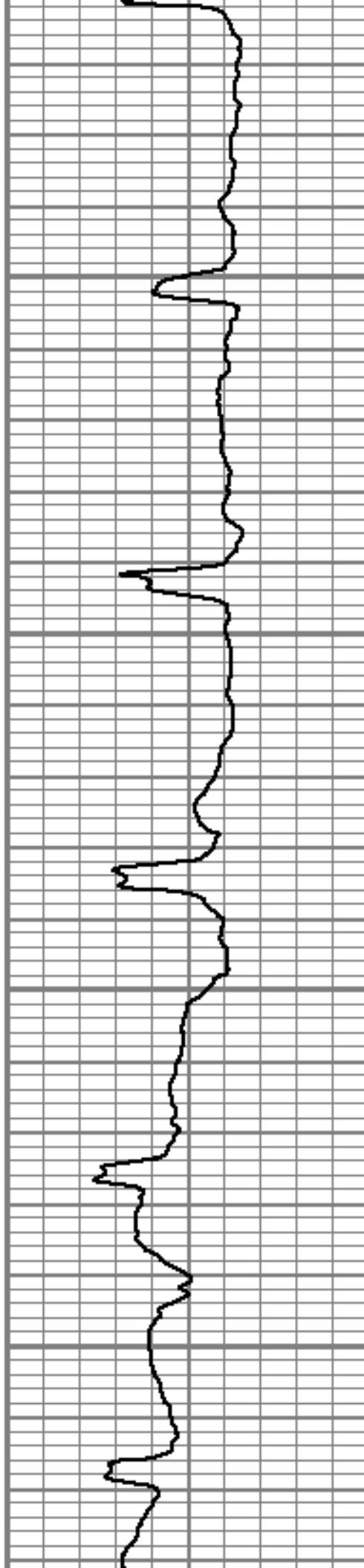

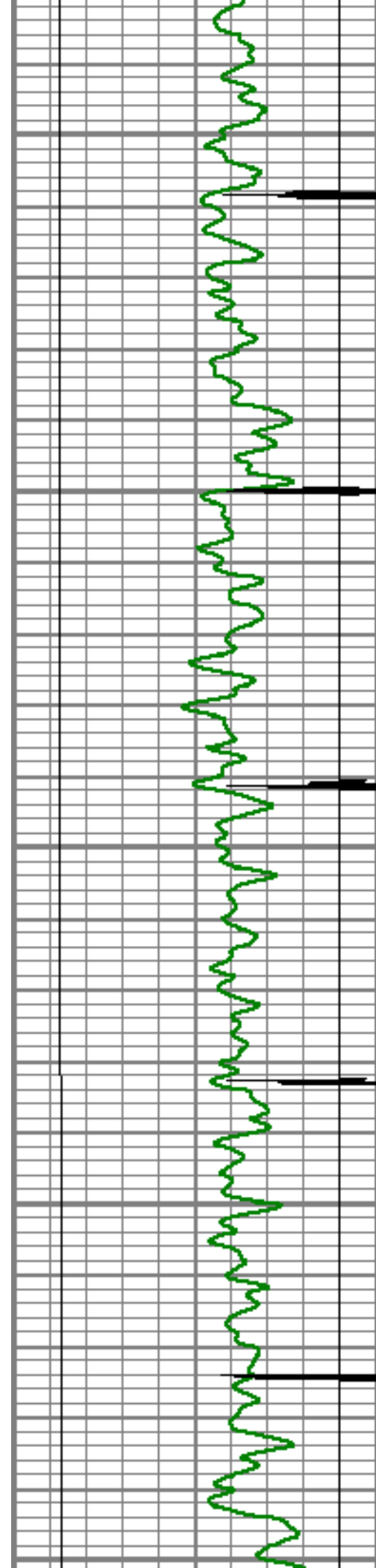

3450

3500

3550

3600

3650

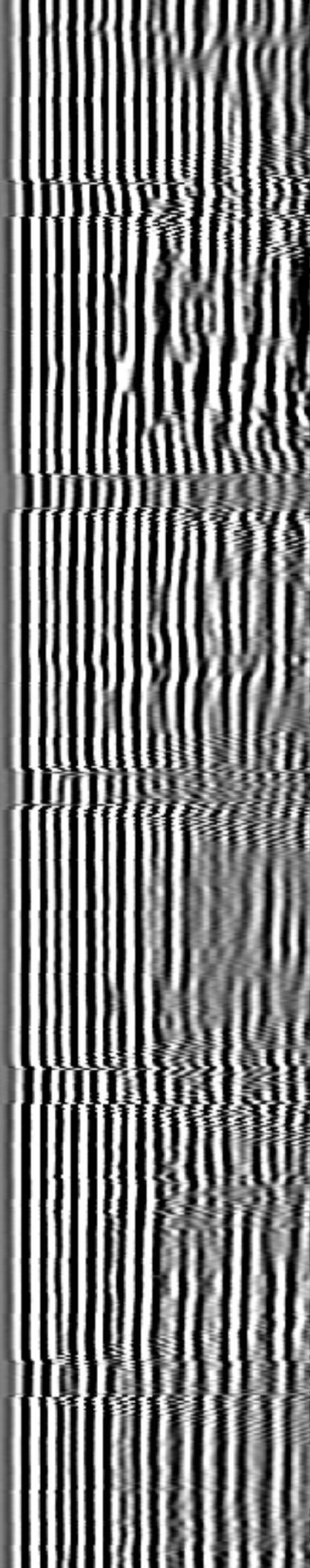
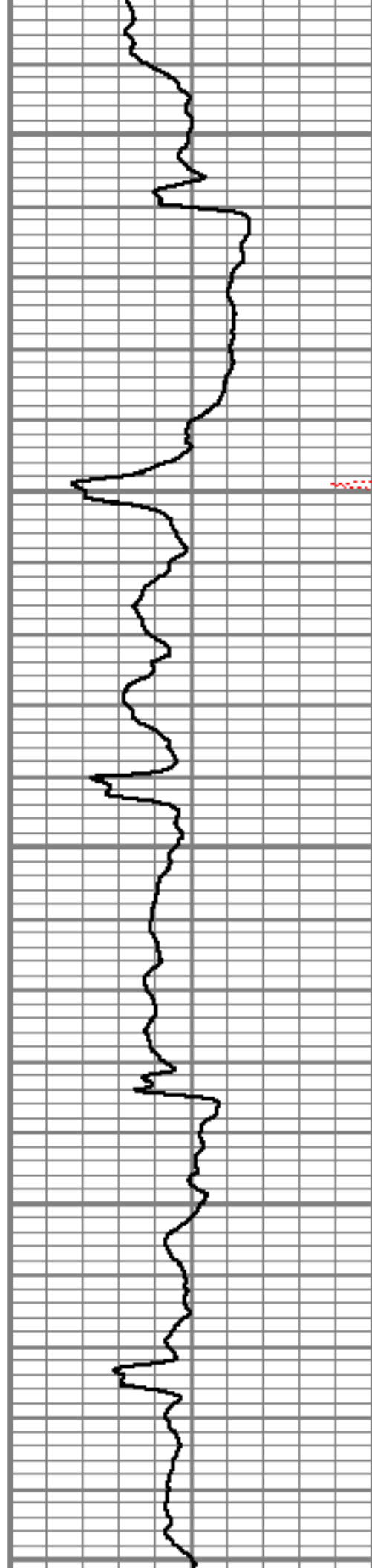

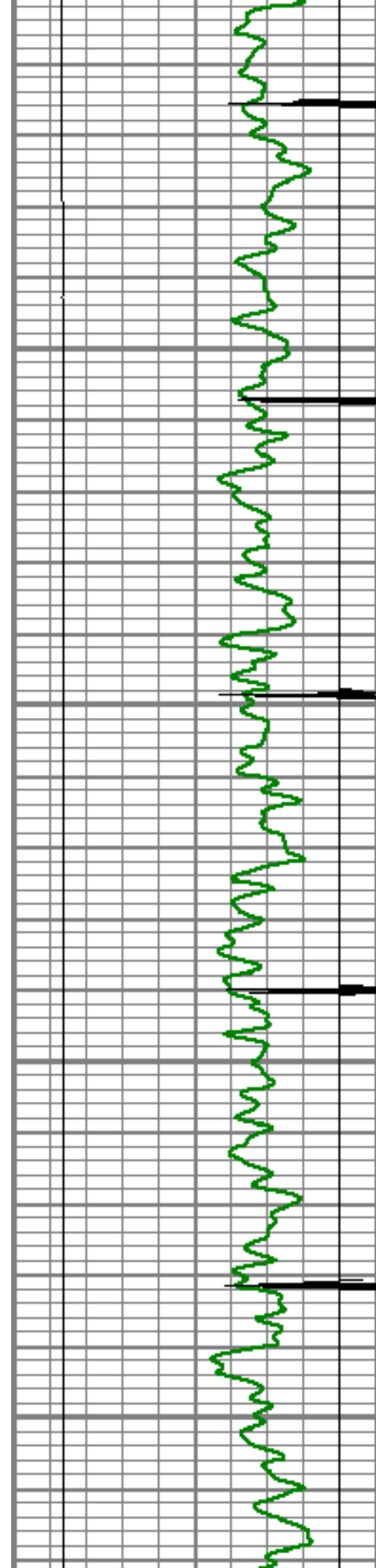

3700

3750

3800

3850

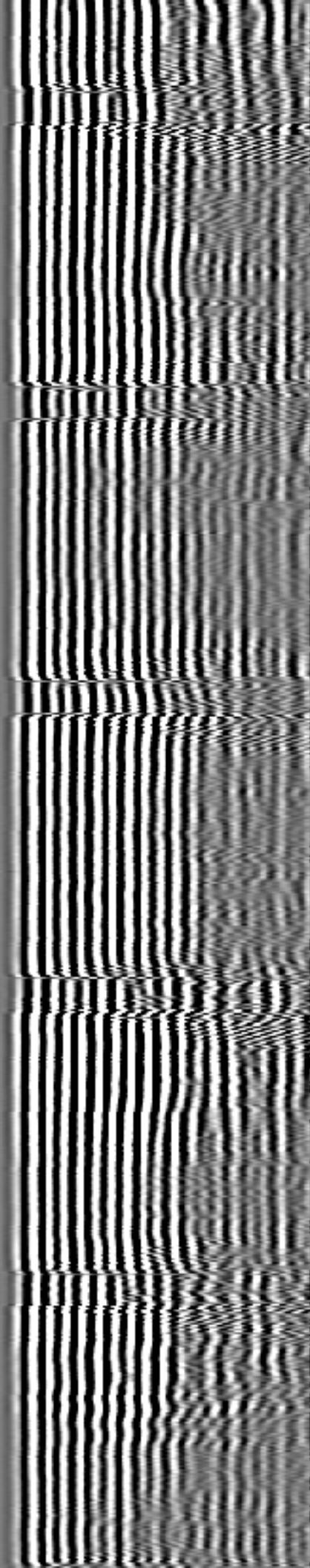
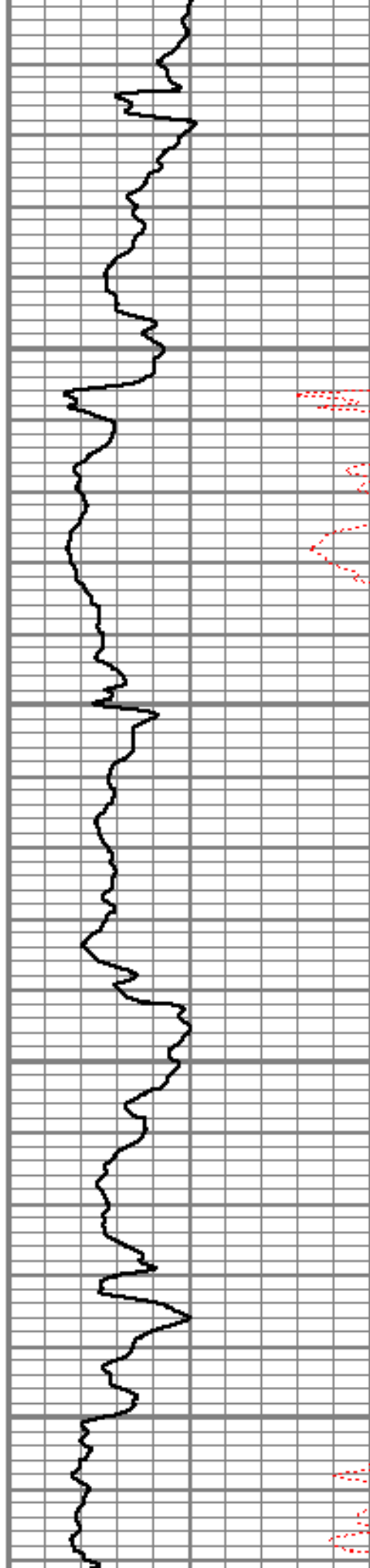

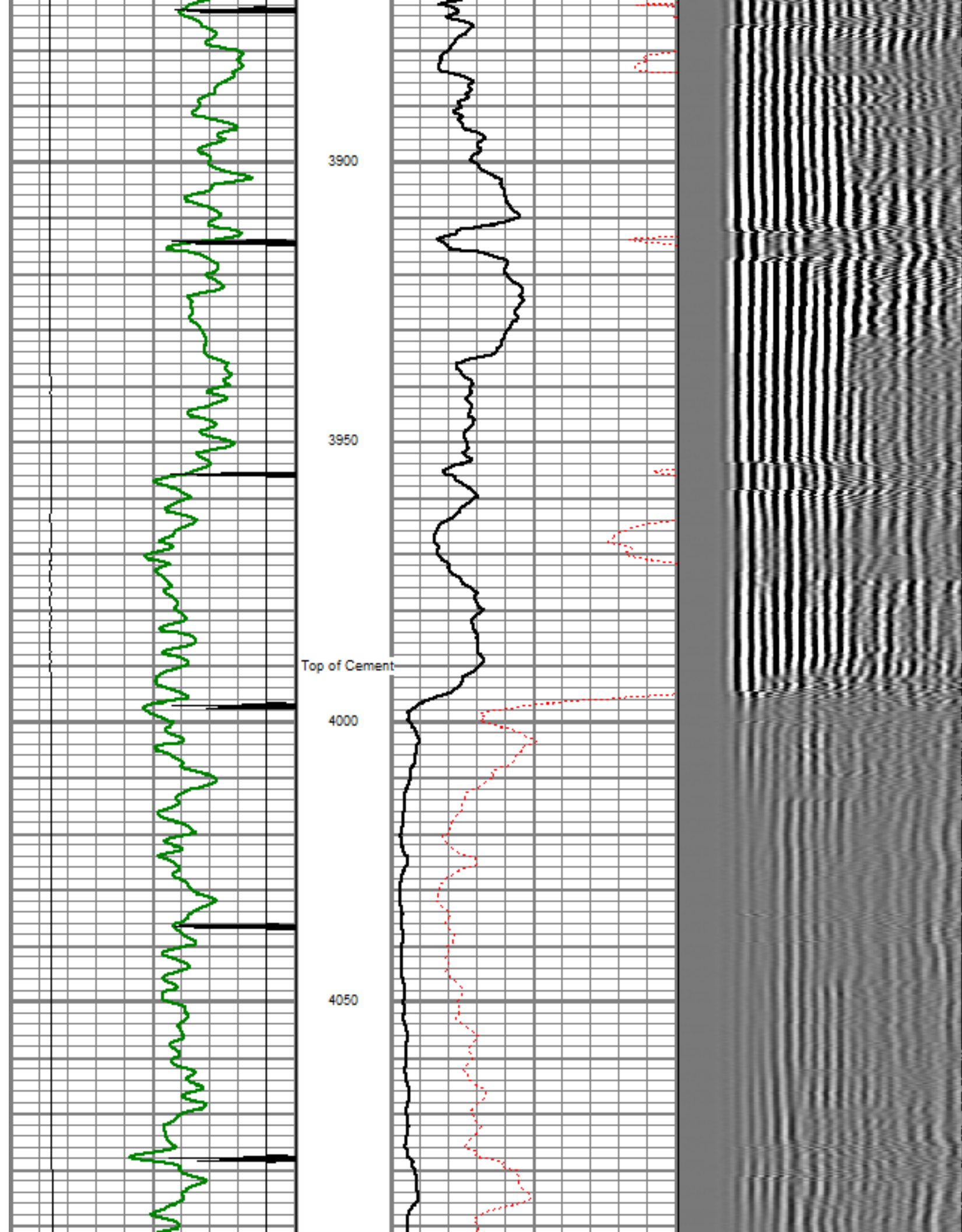

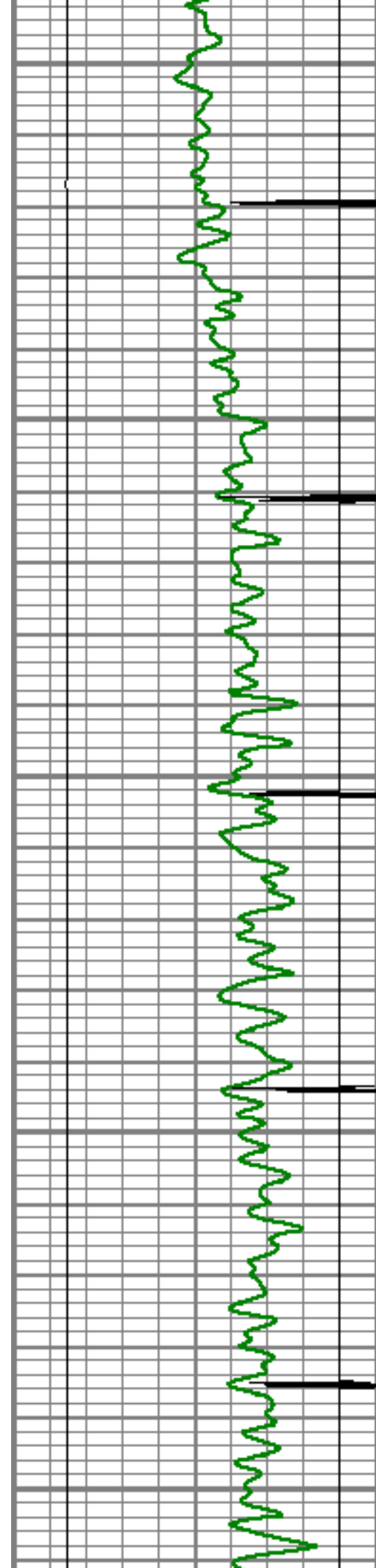

4100

4150

4200

4250

4300

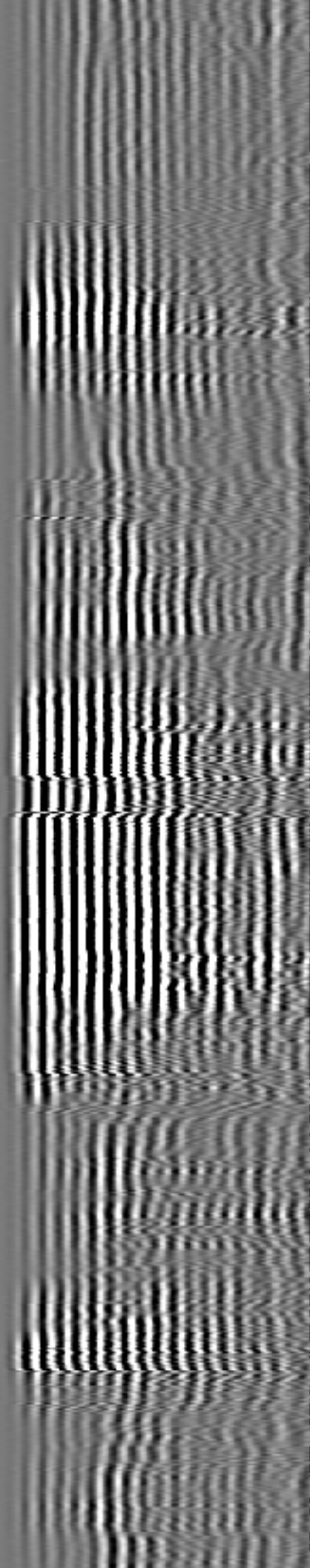
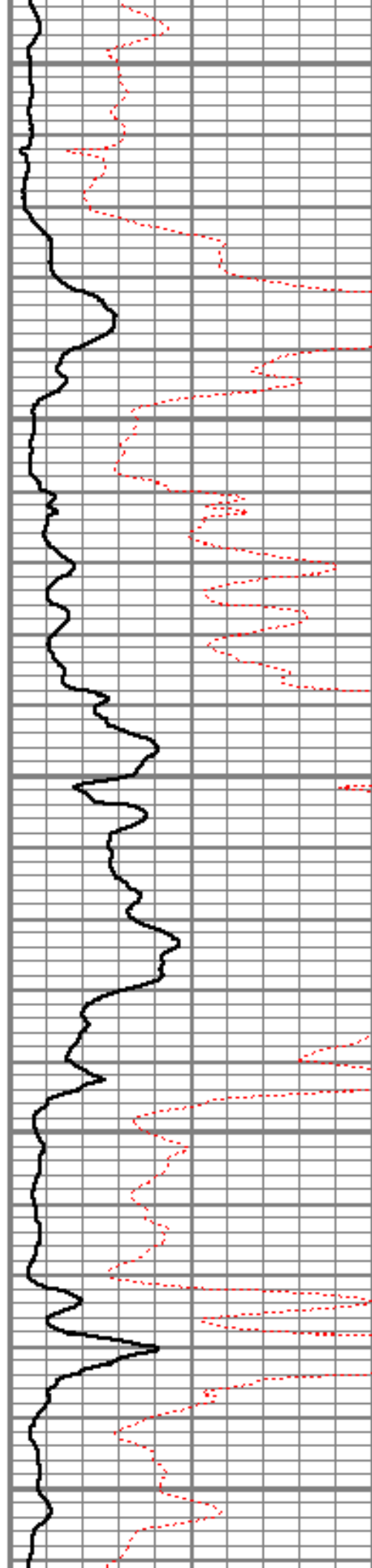

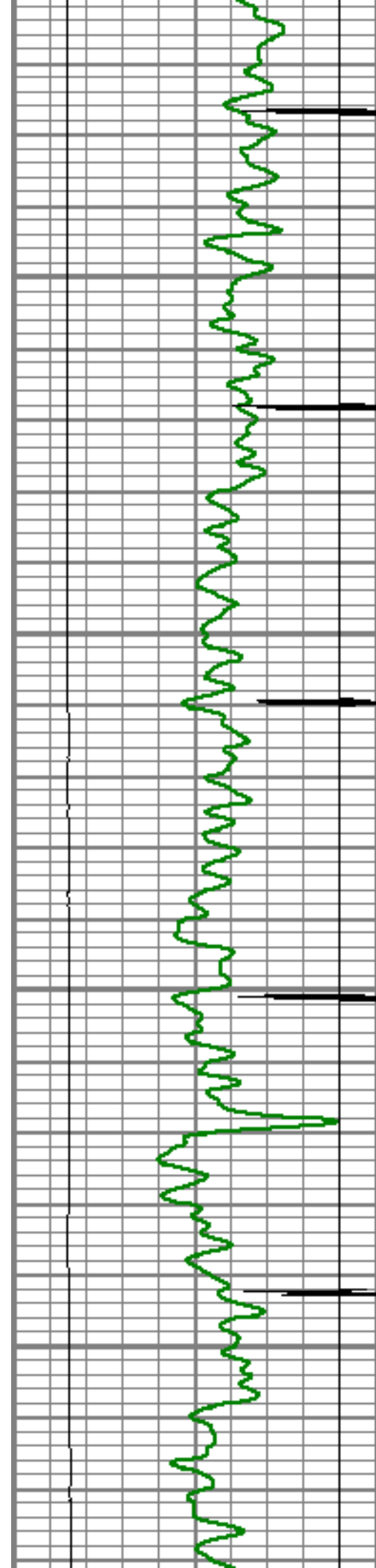

4350

4400

4450

4500

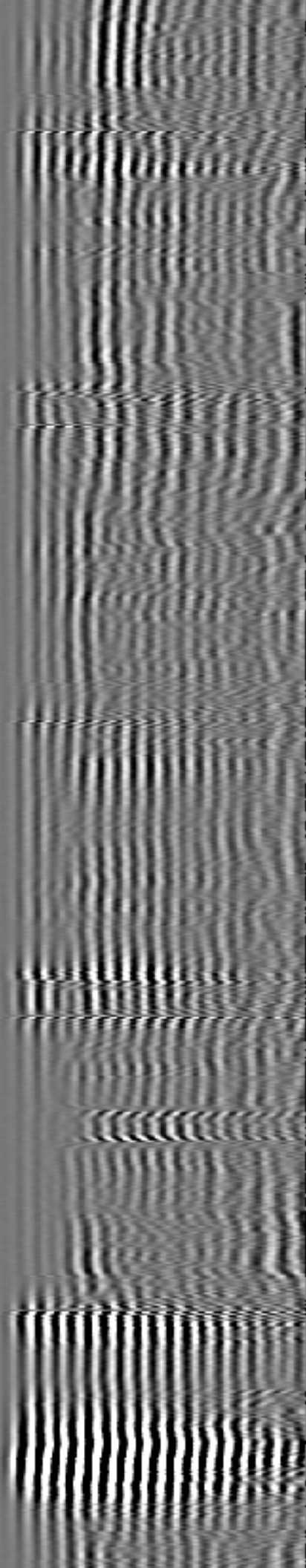
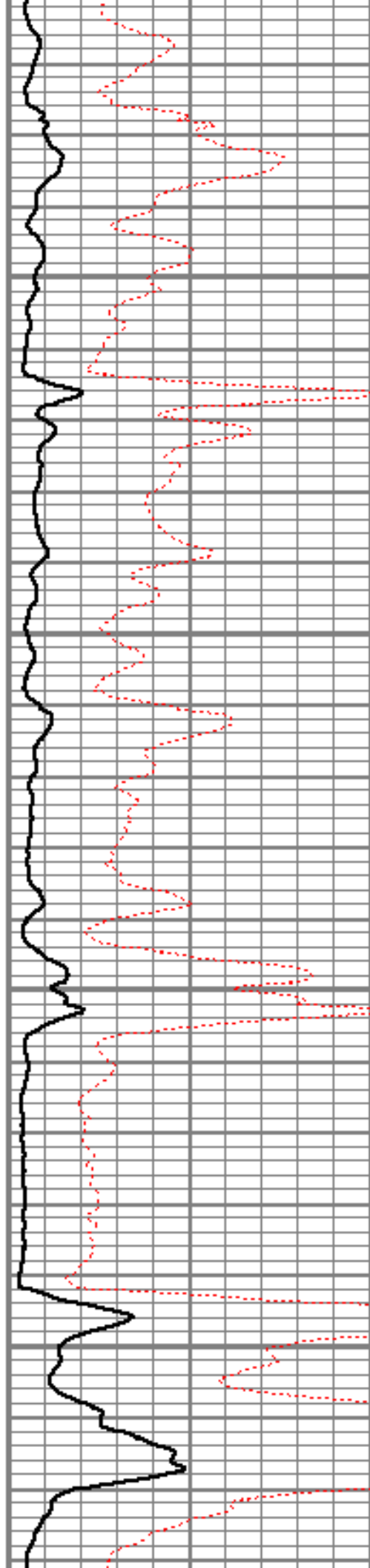

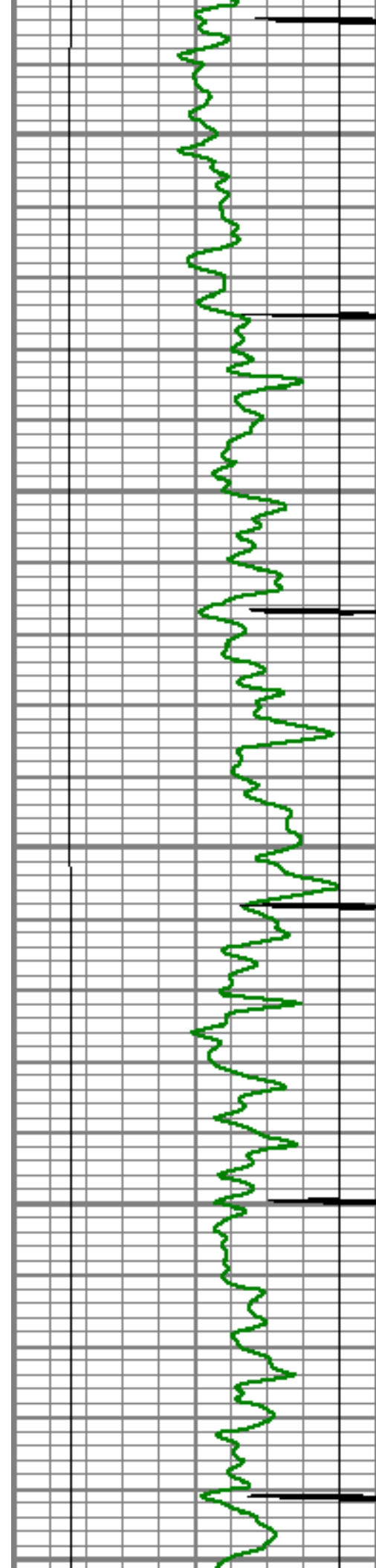

4550

4600

4650

4700

4750

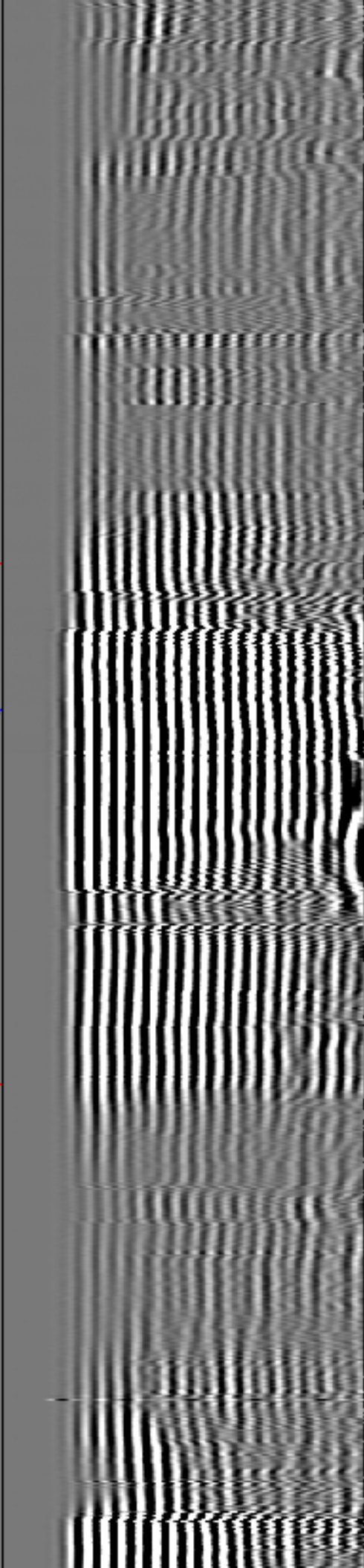
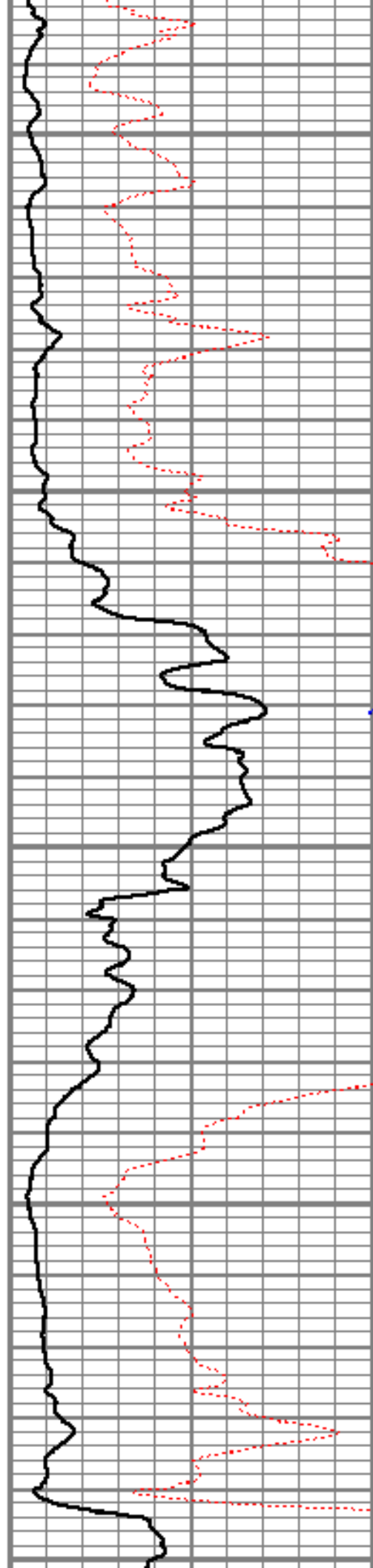

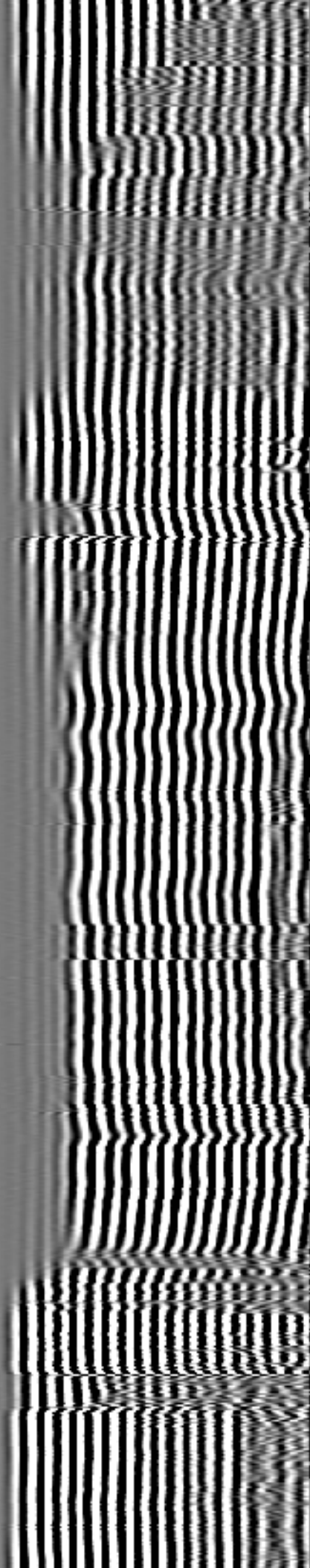
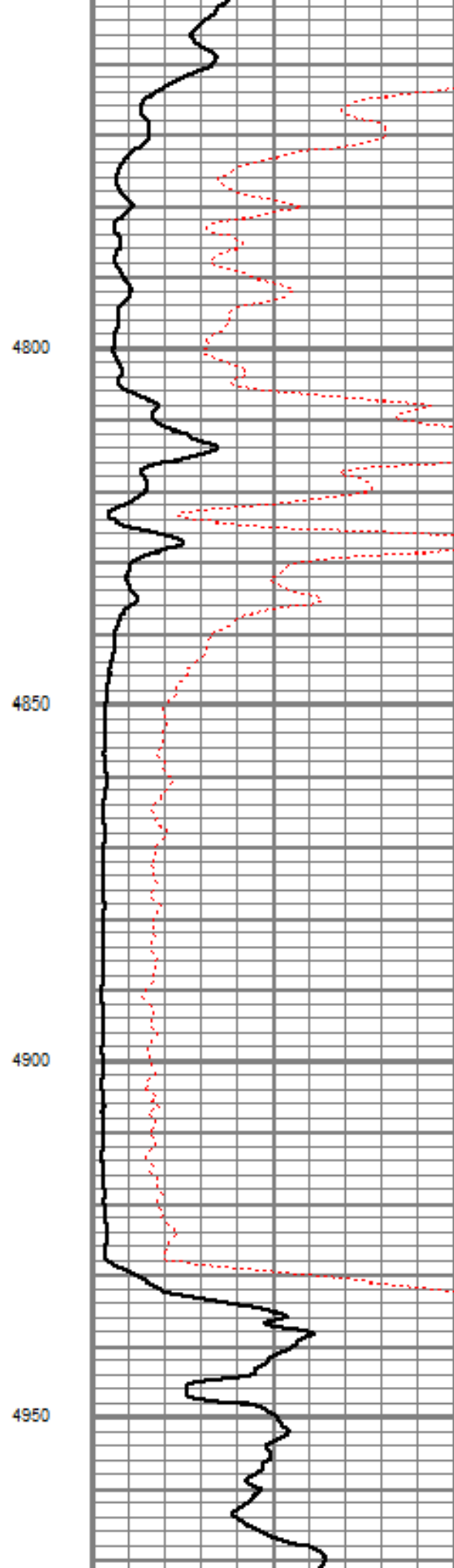
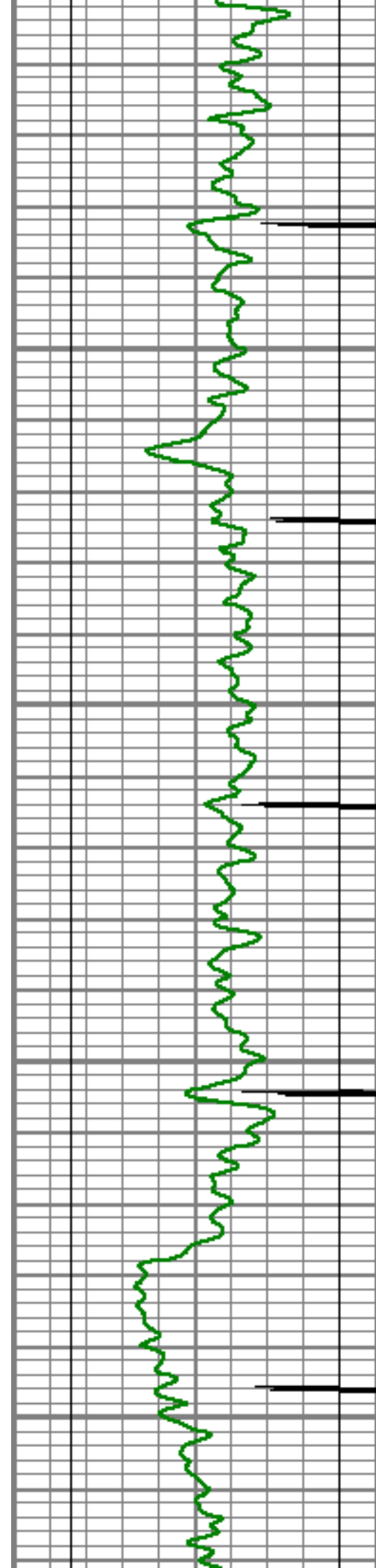

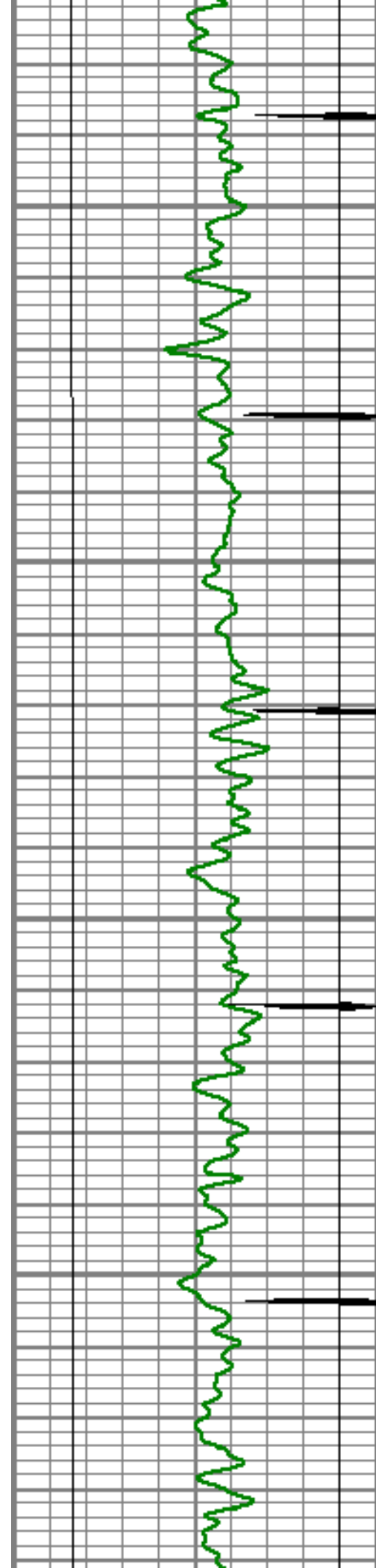

5000

5050

5100

5150

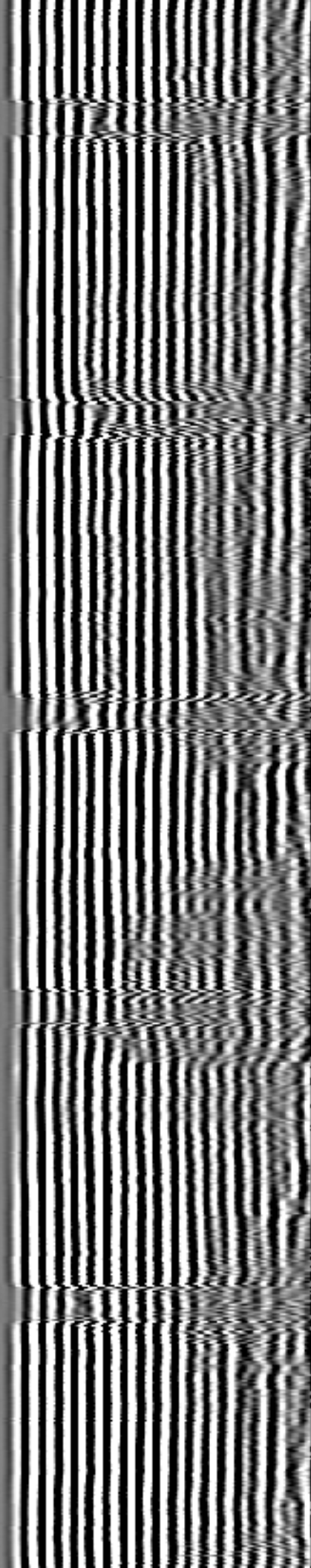
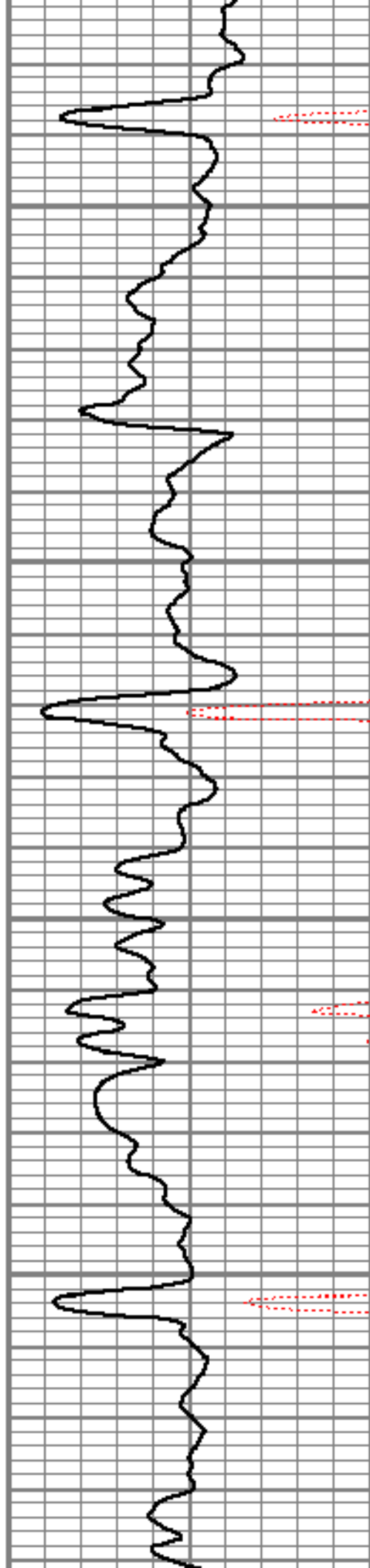

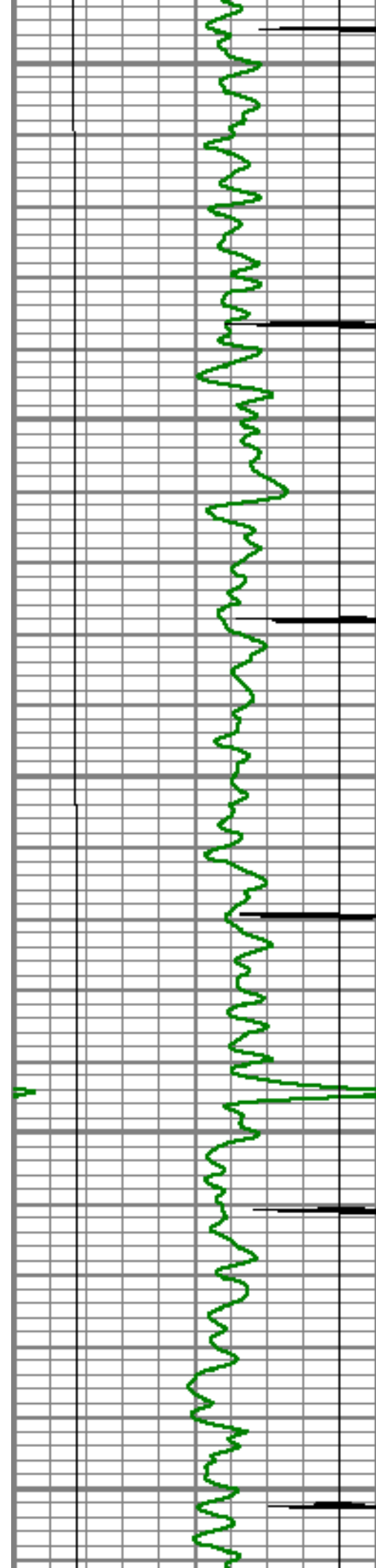

5200

5250

5300

5350

5400

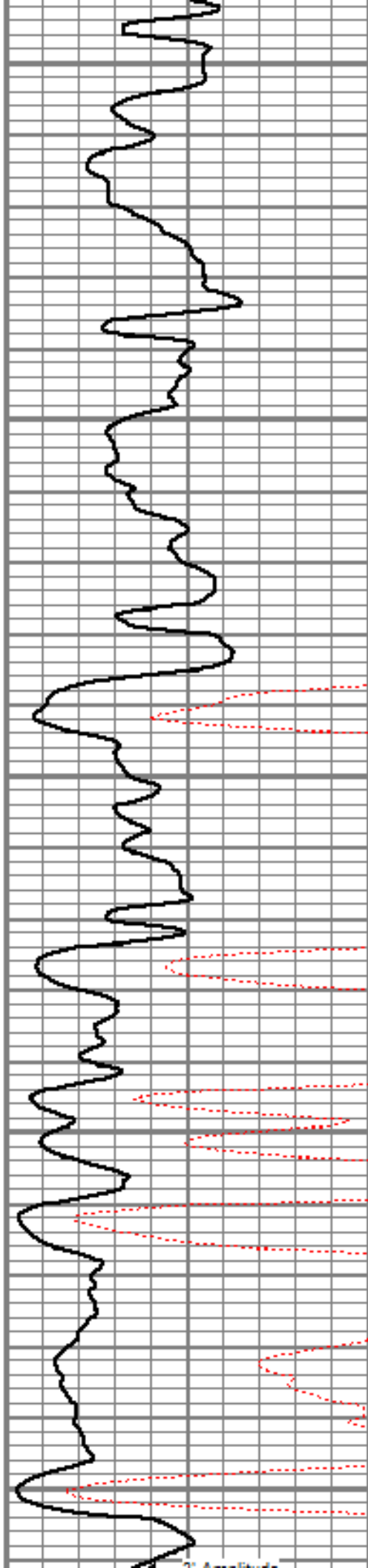

01 Amplitude

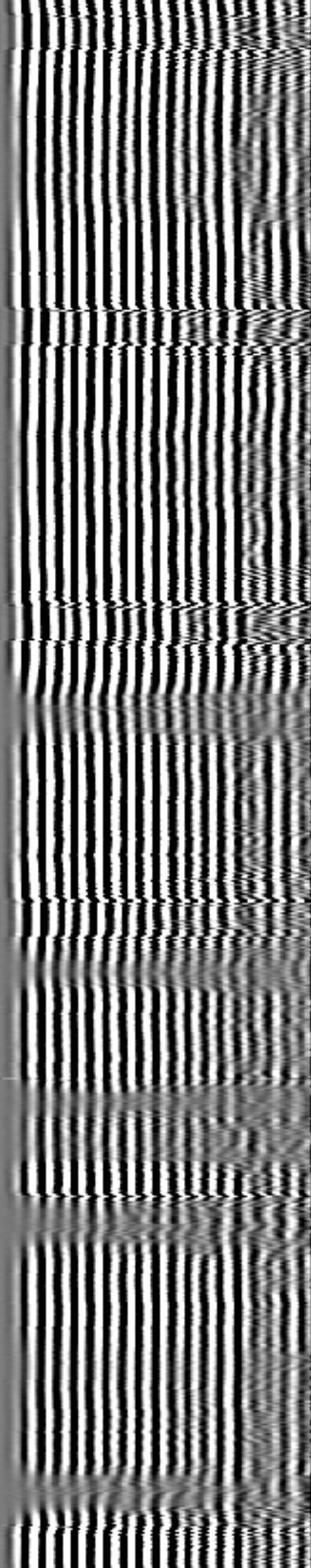

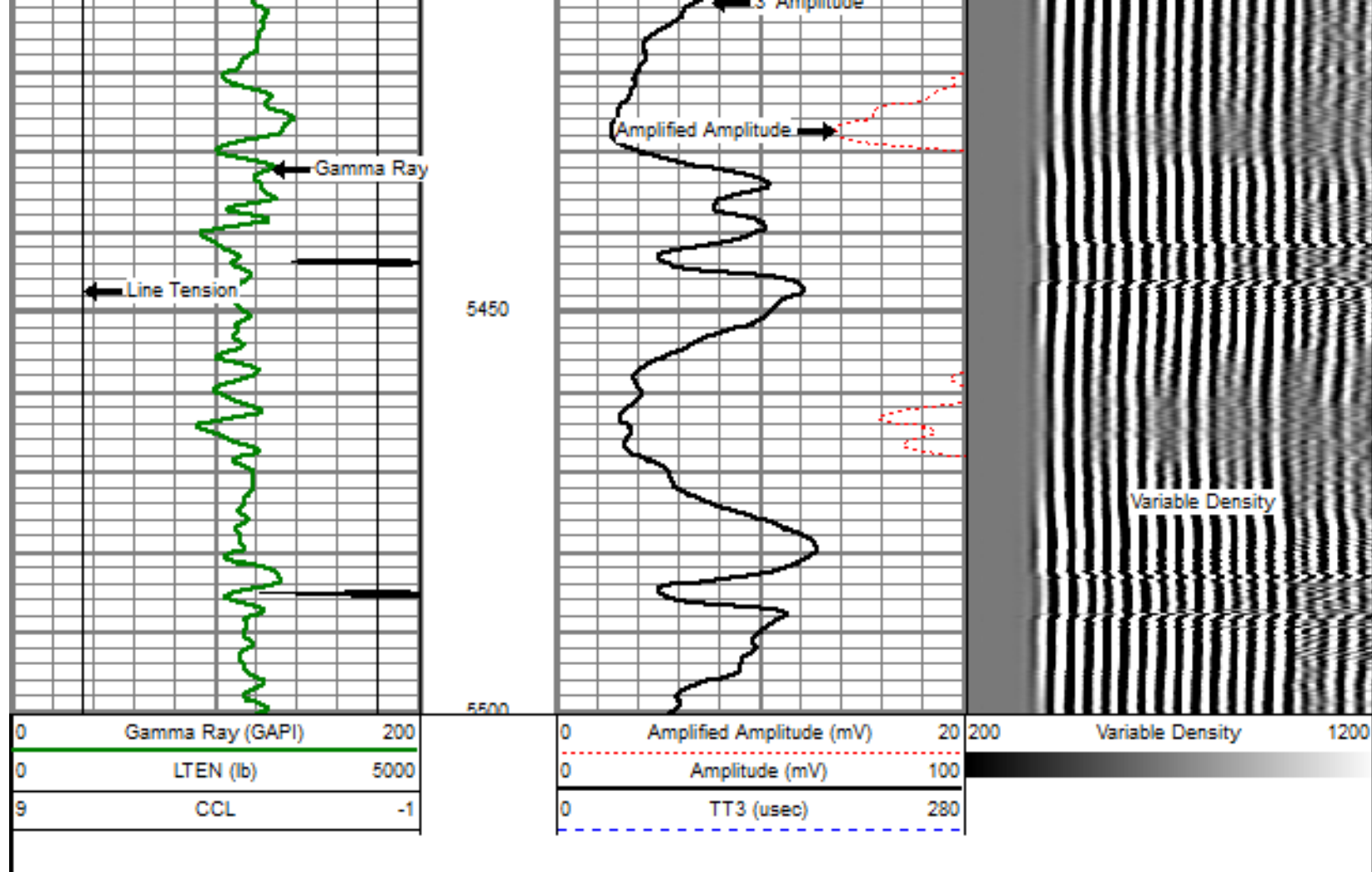

TOP PASS BEFORE SQUEEZE

5" = 100'

Database File: elmquist 4-2-23.db
 Dataset Pathname: pass12
 Presentation Format: dcbl_prb
 Dataset Creation: Thu Jan 05 11:46:31 2012 by Log SCH 110722
 Charted by: Depth in Feet scaled 1:240

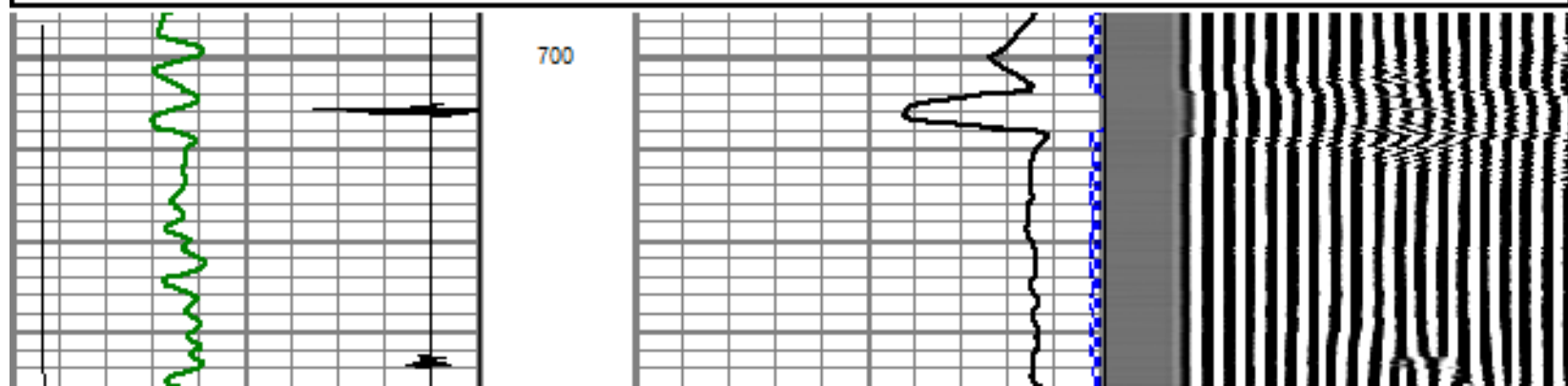
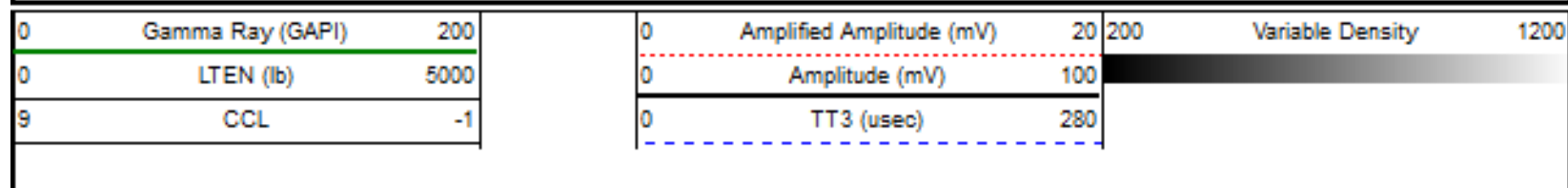

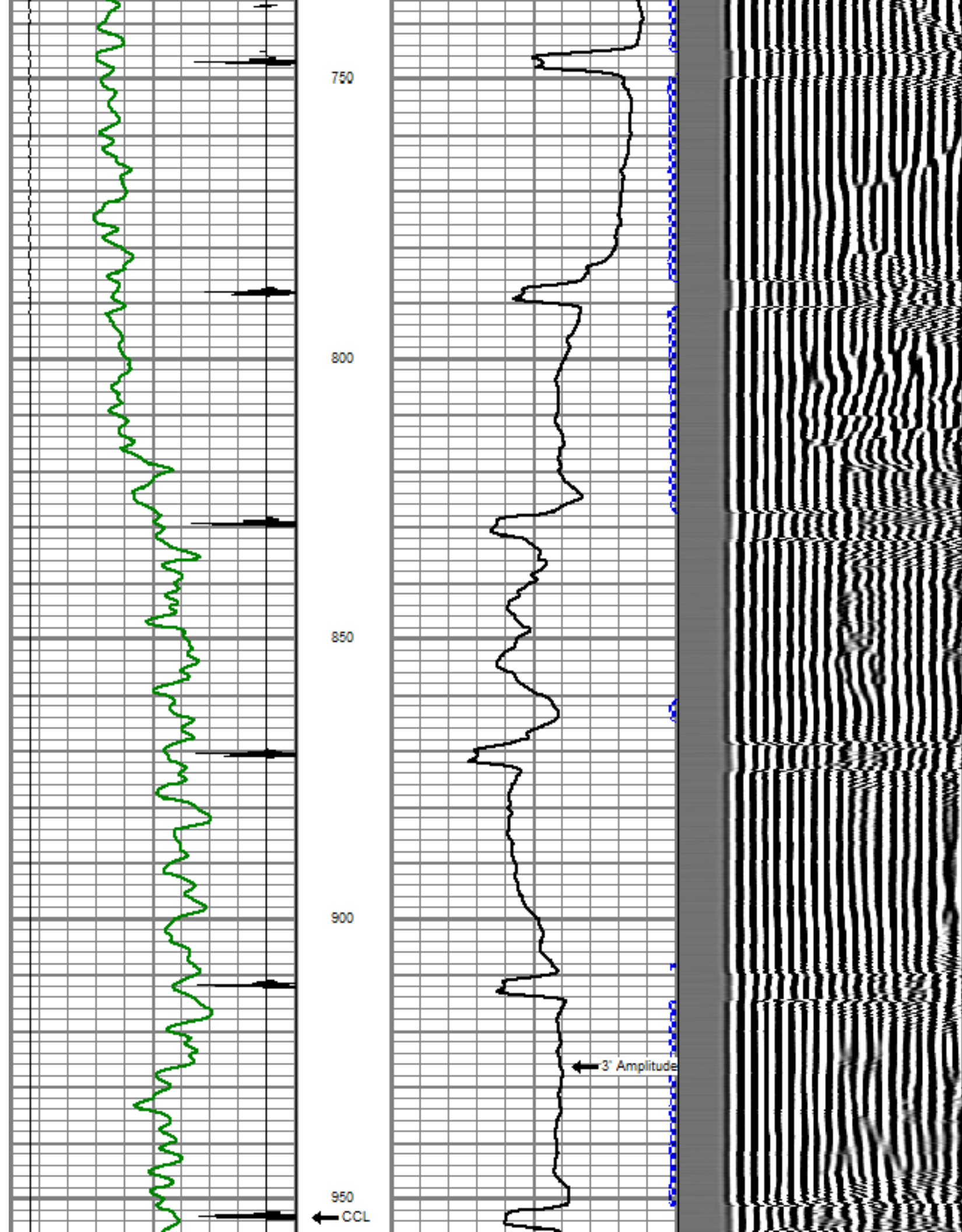

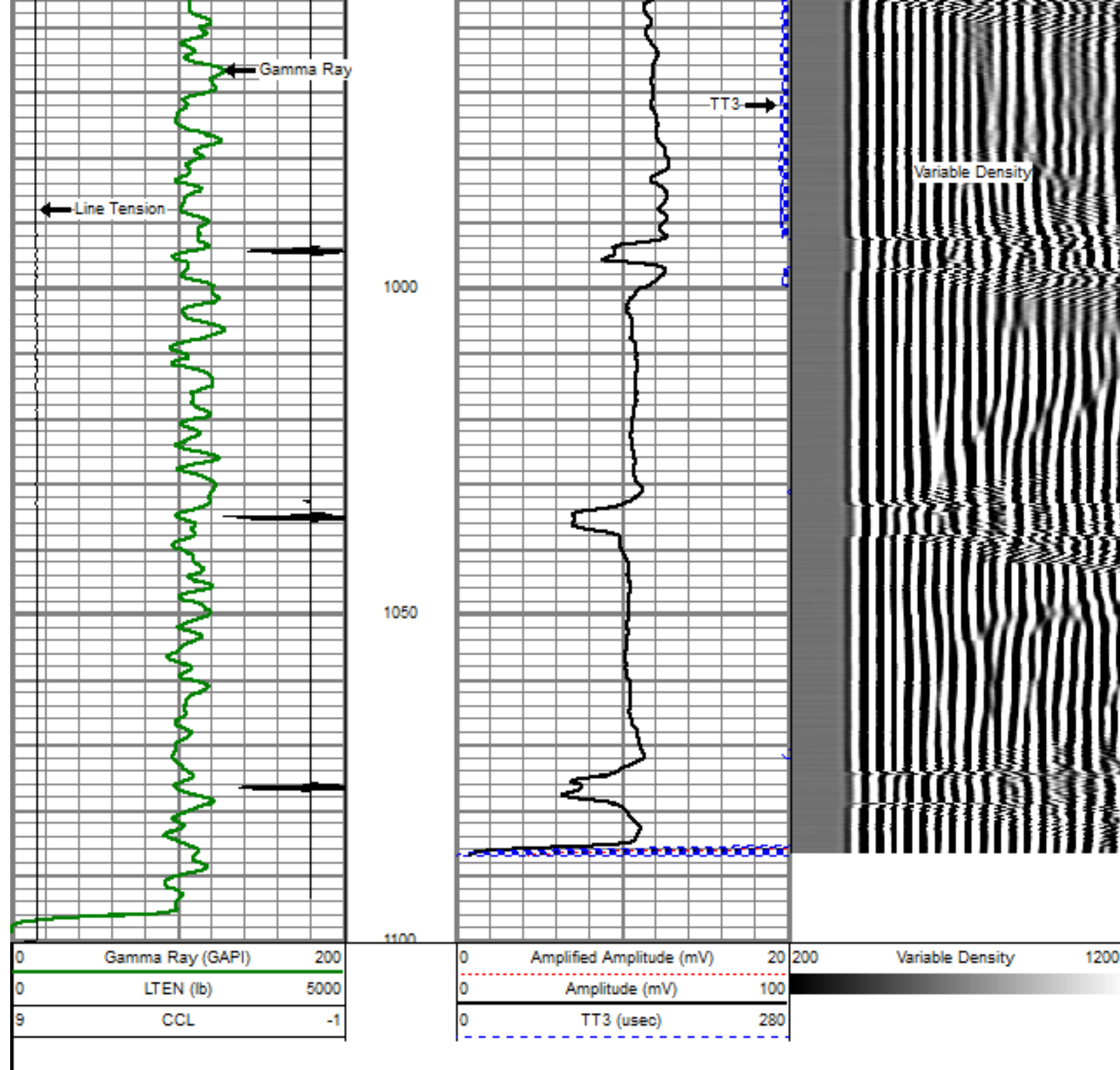

REPAET PASS

5" = 100'

Database File: elmquist 4-2-23.db
 Dataset Pathname: pass10
 Presentation Format: dobl_prb
 Dataset Creation: Thu Jan 05 10:26:37 2012 by Log SCH 110722
 Charted by: Depth in Feet scaled 1:240

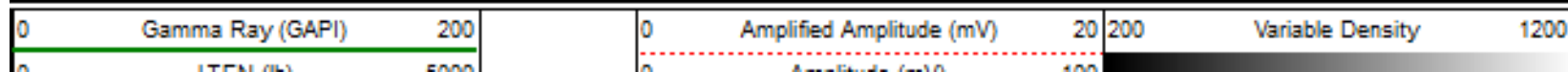

| | |
|----------|------|
| LEN (lb) | 5000 |
| CCL | -1 |

| | |
|----------------|-----|
| Amplitude (mV) | 100 |
| TT3 (usec) | 280 |

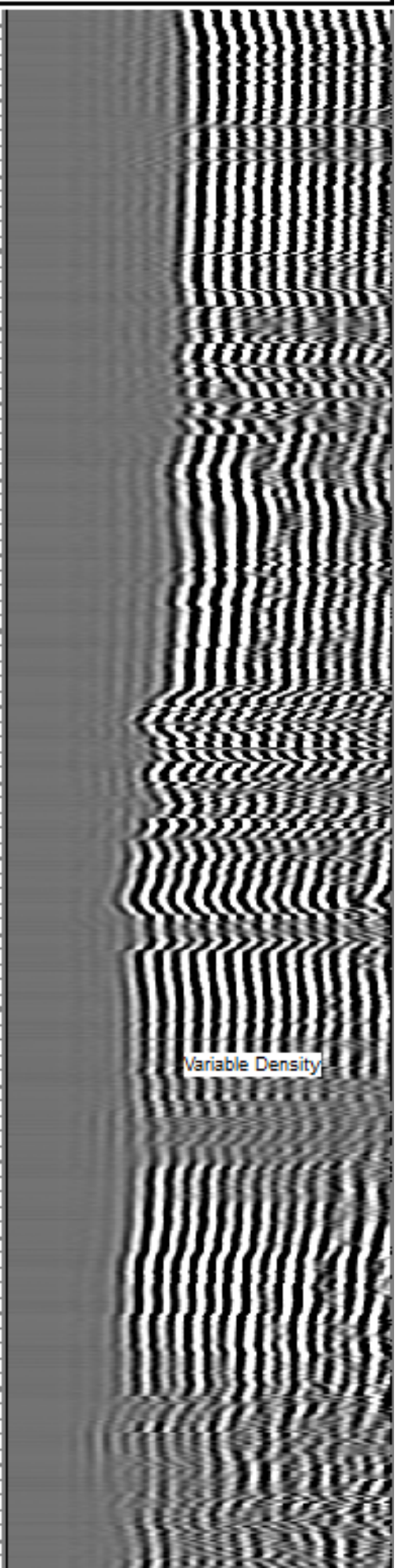
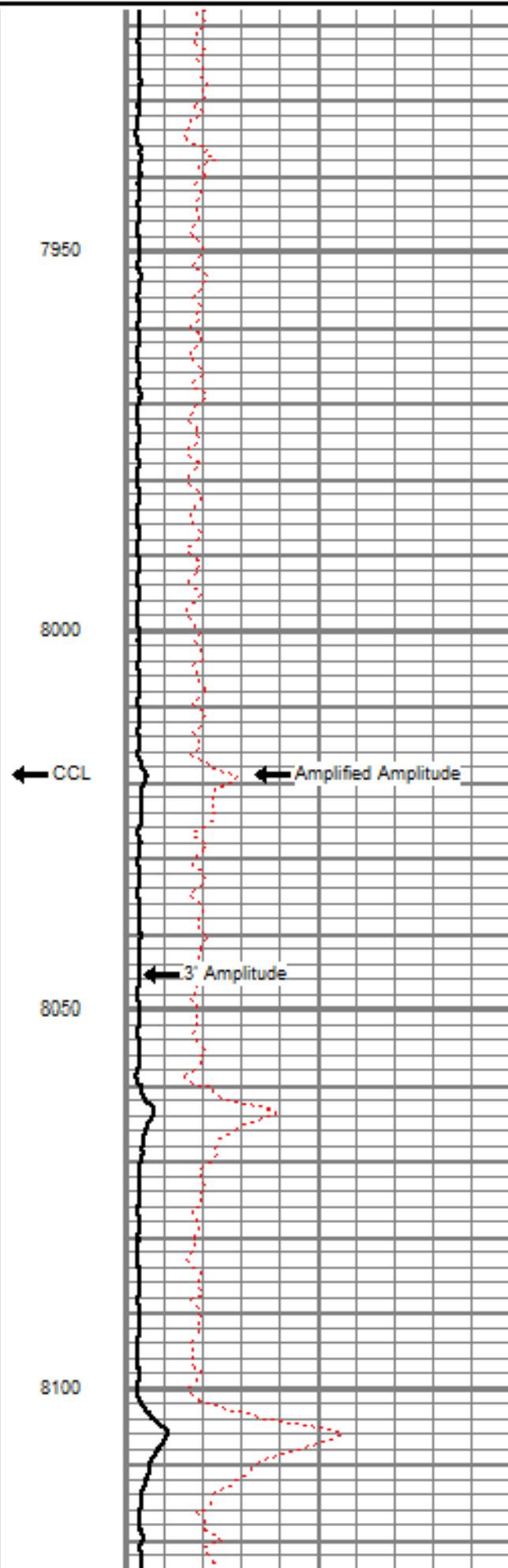
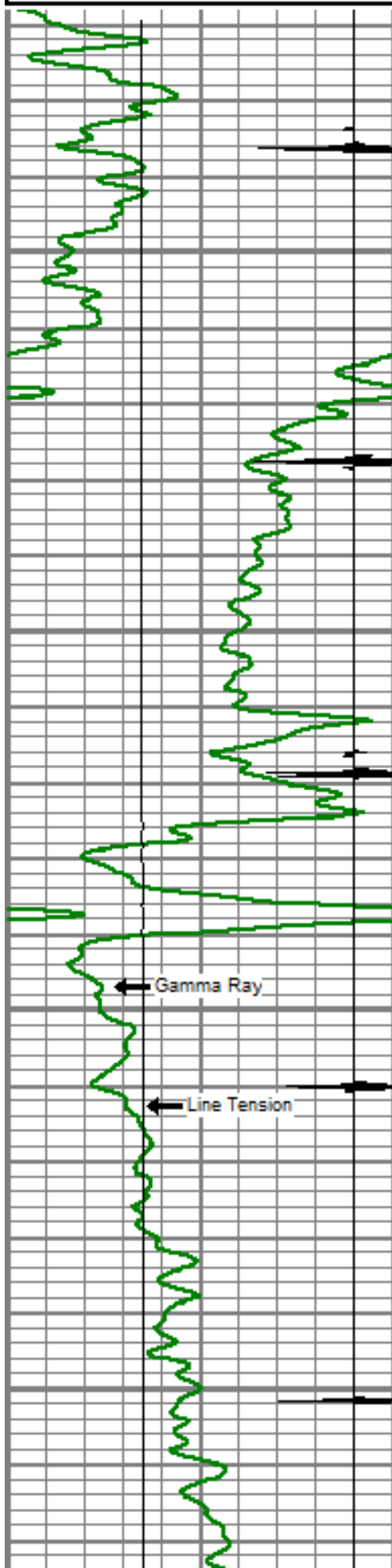

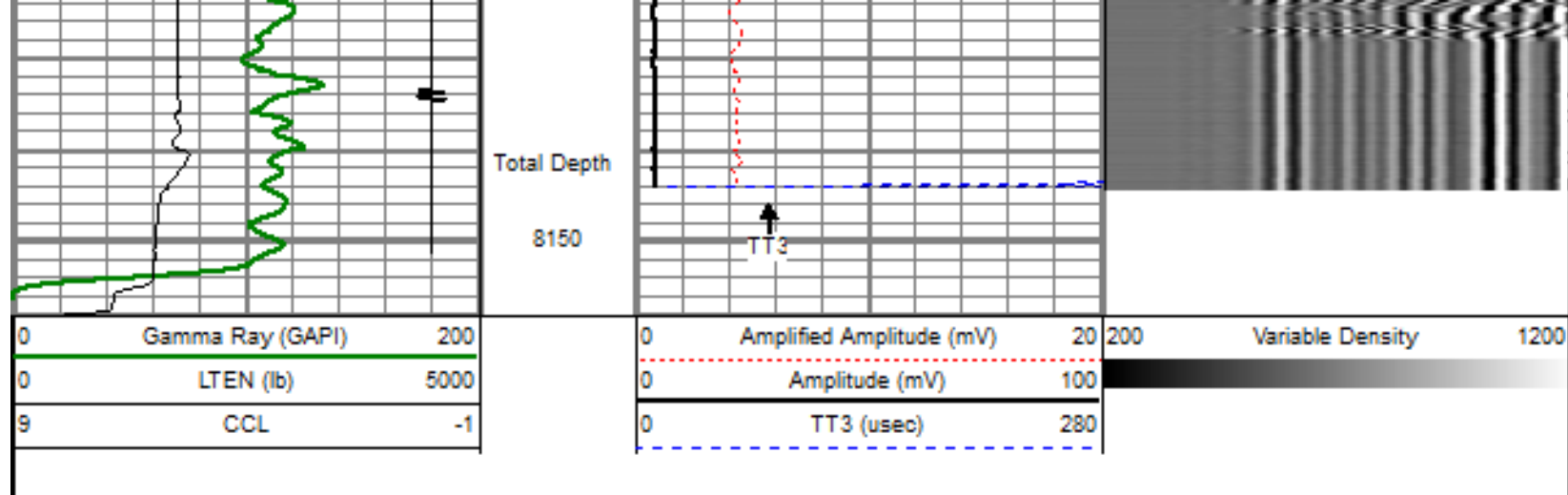

MAIN PASS

5" = 100'

Database File: elmquist 4-2-23.db
 Dataset Pathname: pass11.2
 Presentation Format: dobl_prb
 Dataset Creation: Thu Jan 05 11:37:30 2012 by Calc SCH 110722
 Charted by: Depth in Feet scaled 1:240

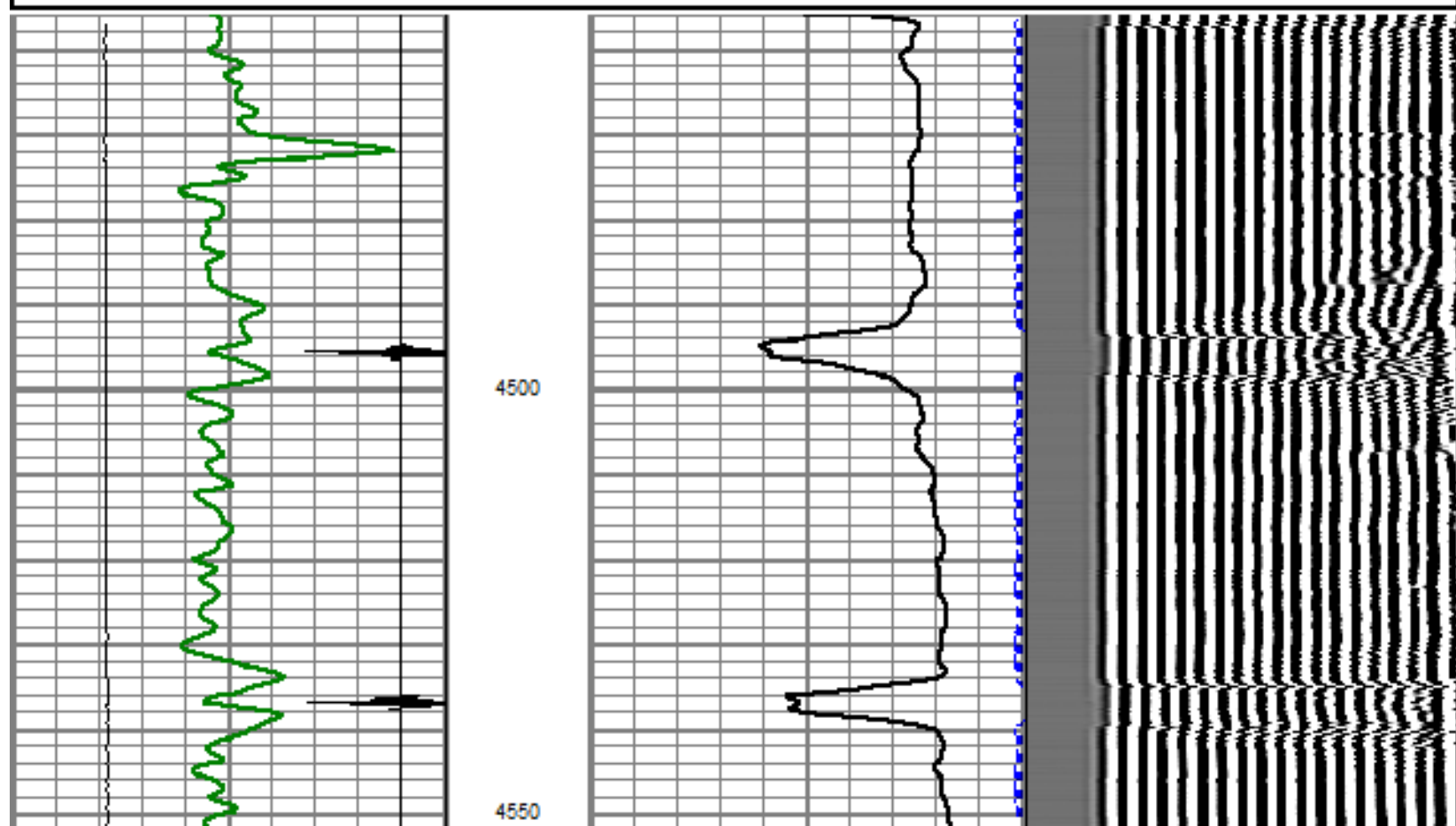
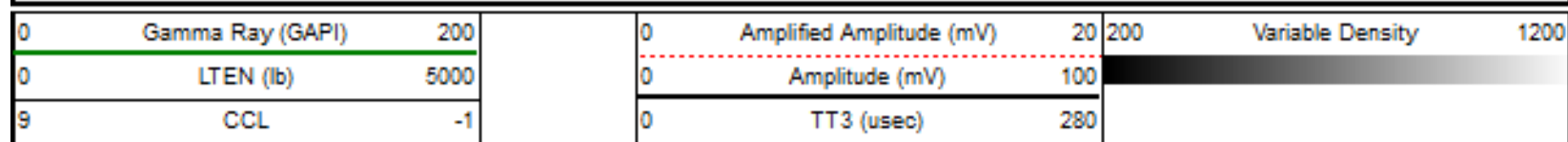

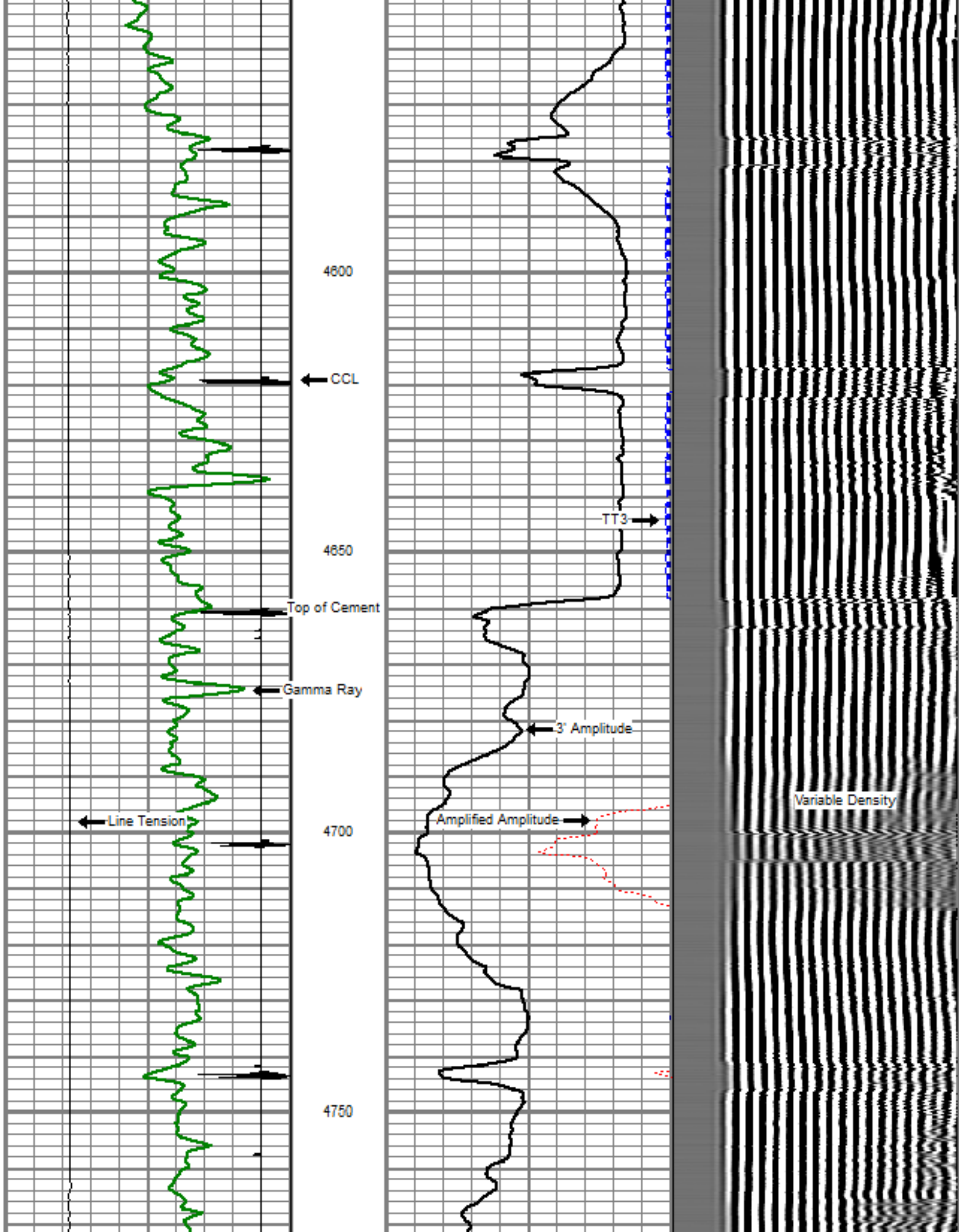

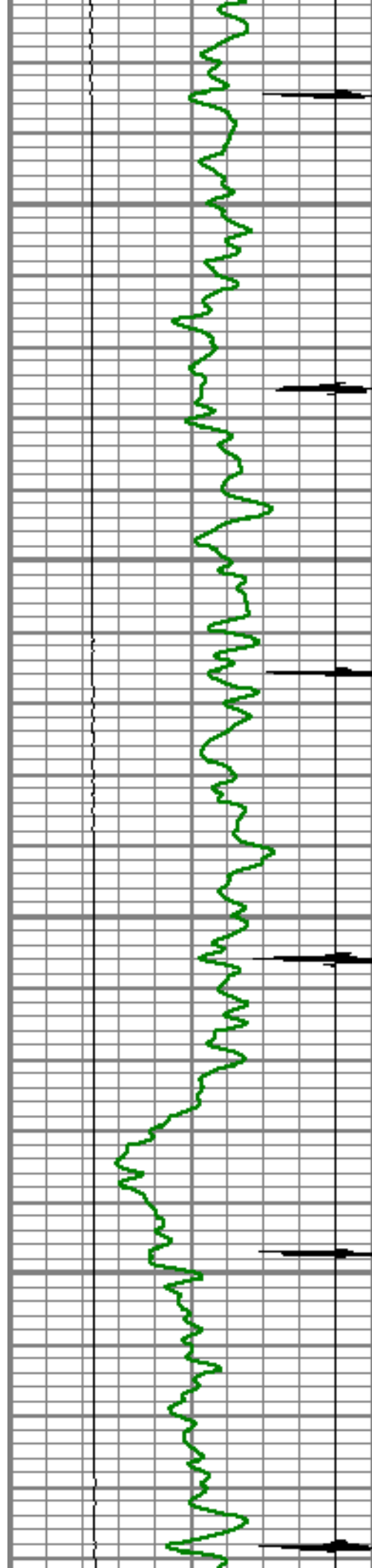

4800

4850

4900

4950

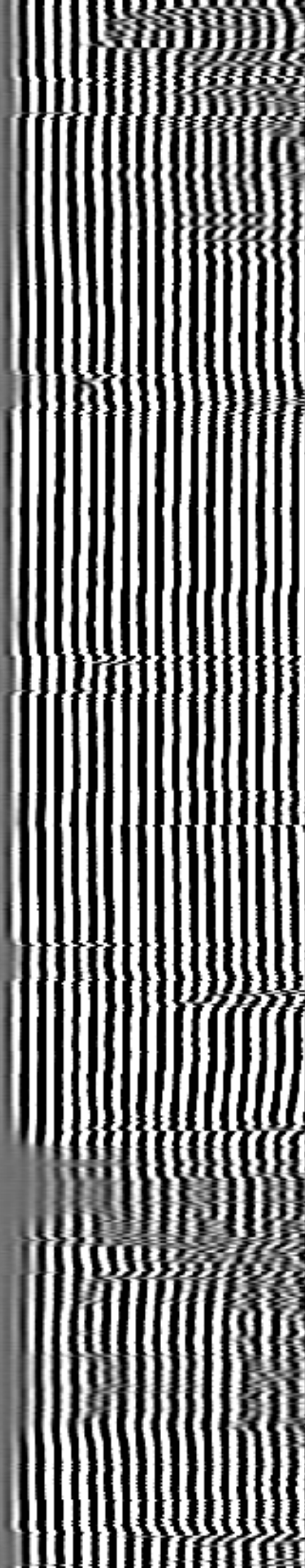
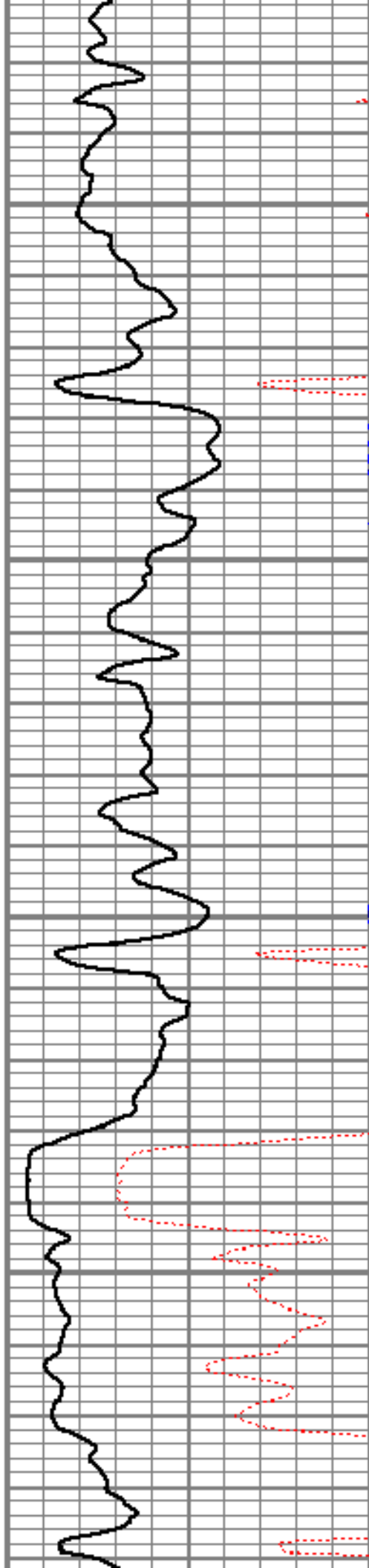

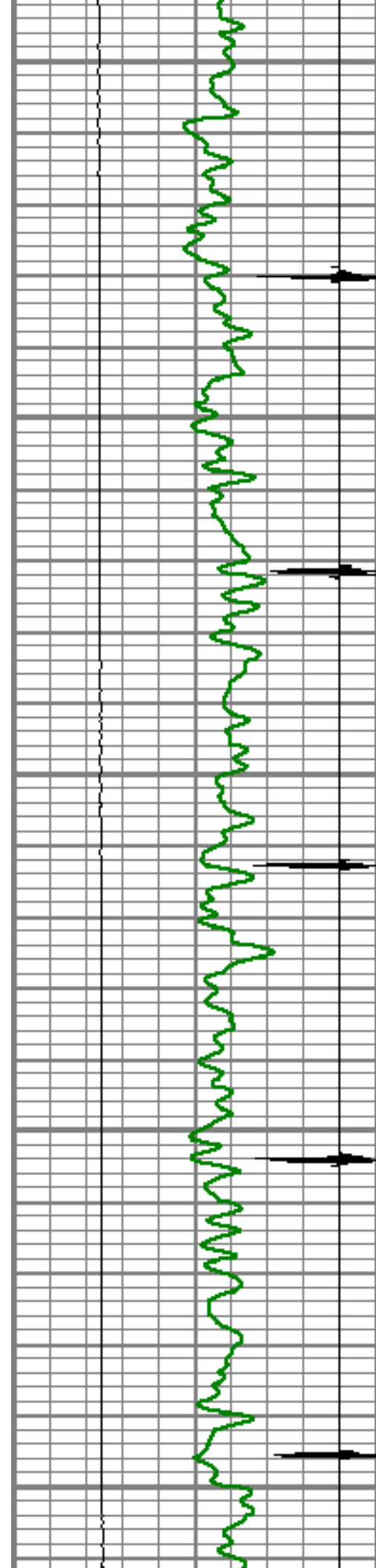

5000

5050

5100

5150

5200

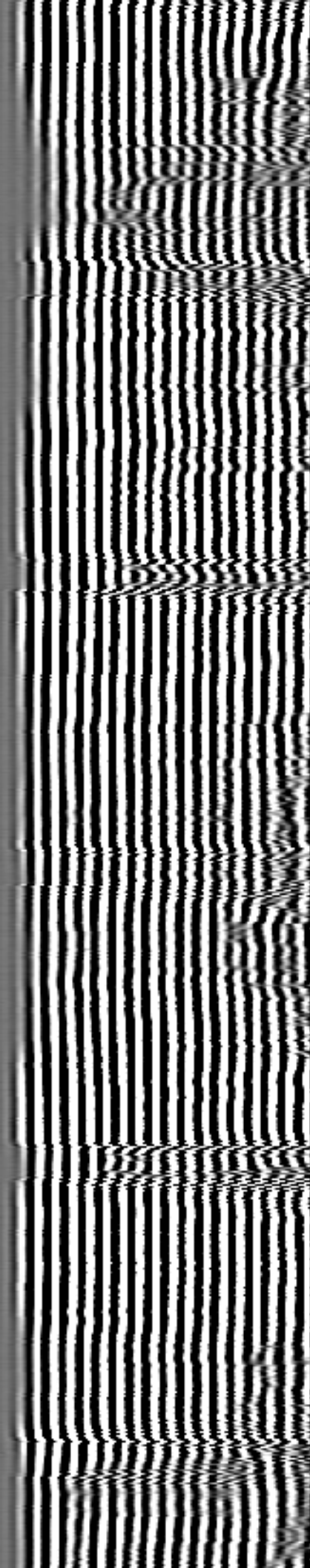
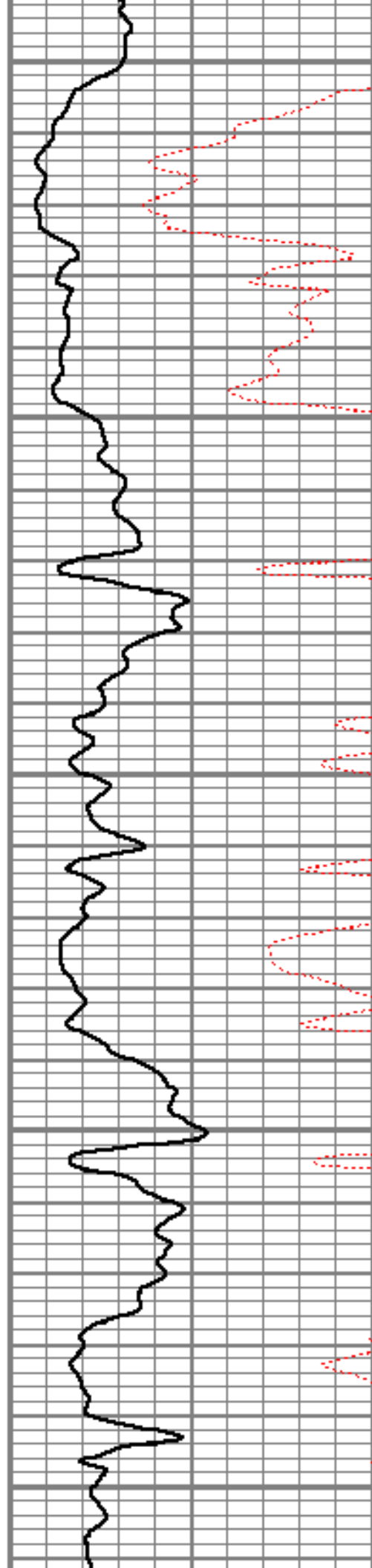

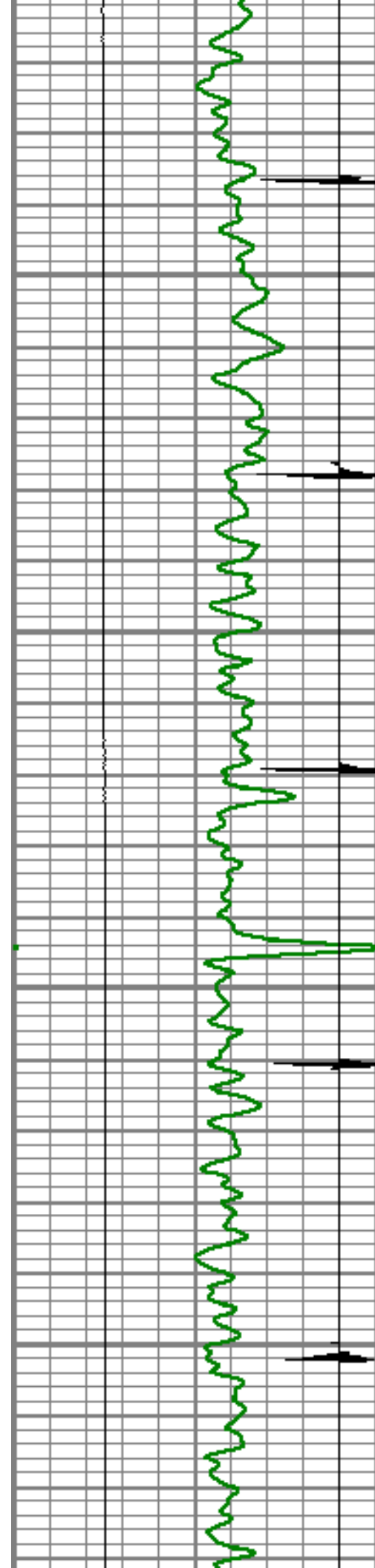

5250

5300

5350

5400

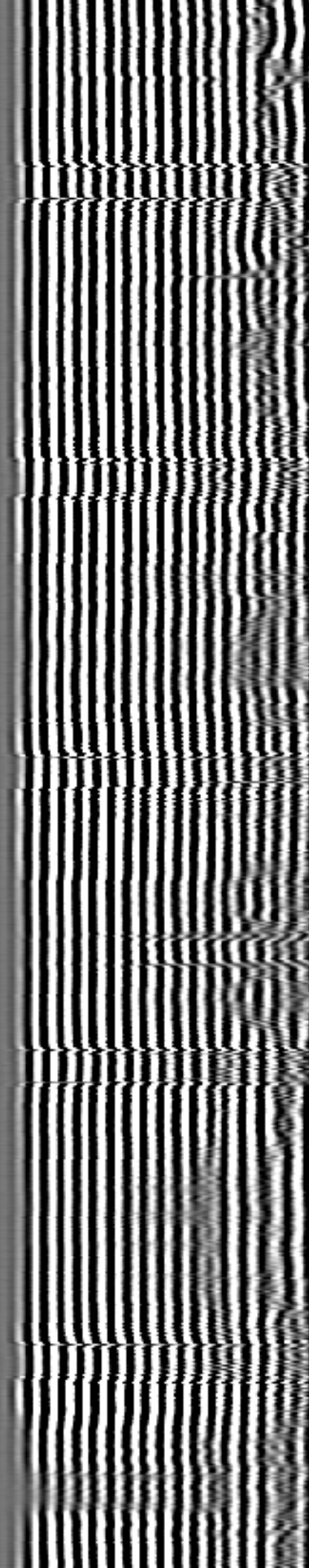
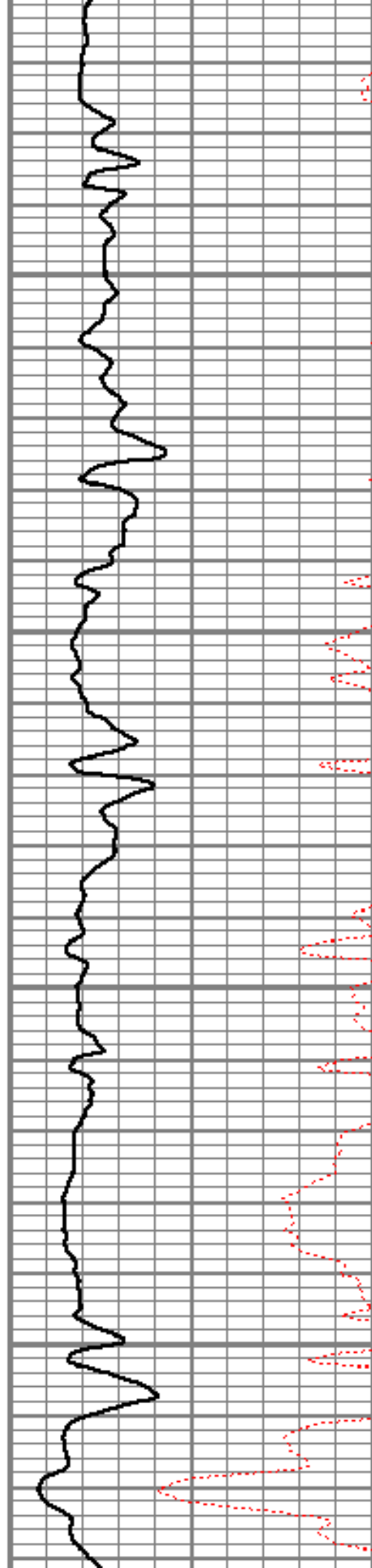

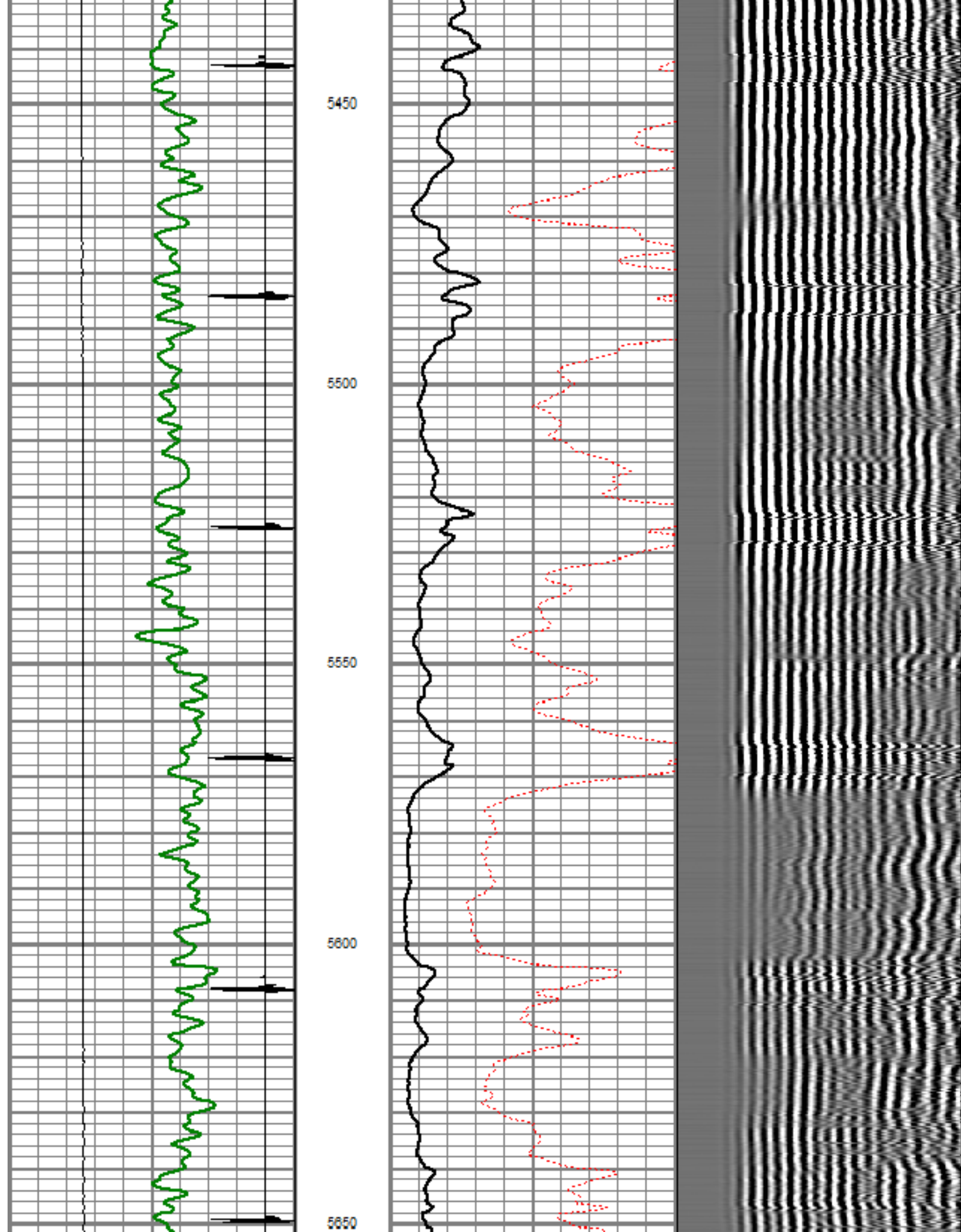

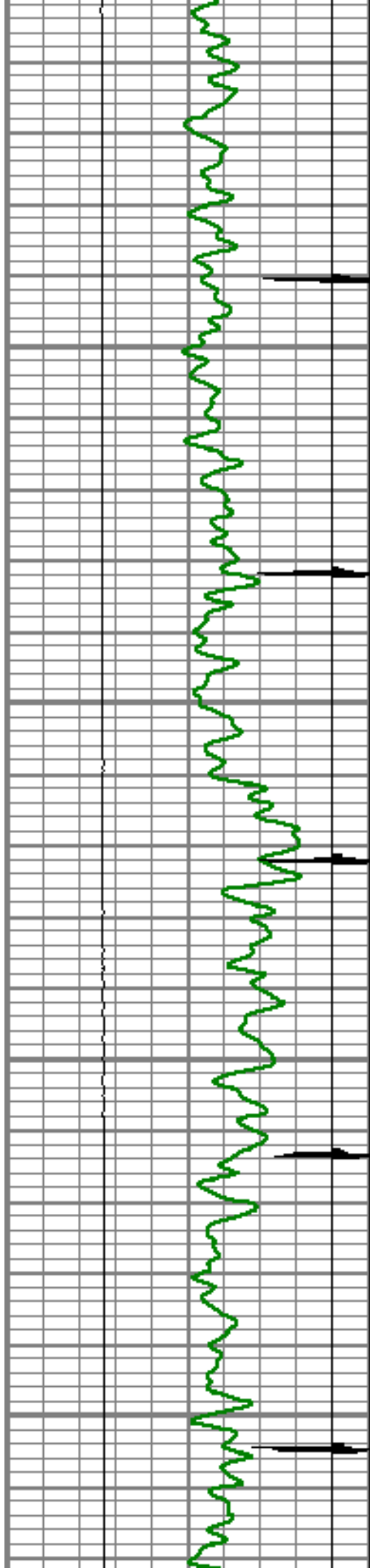

5700

5750

5800

5850

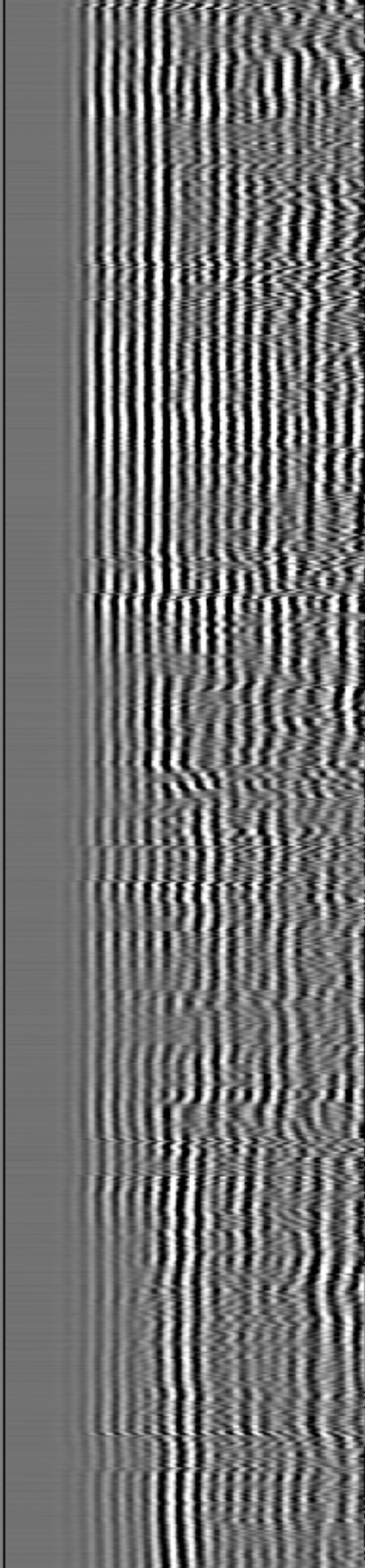
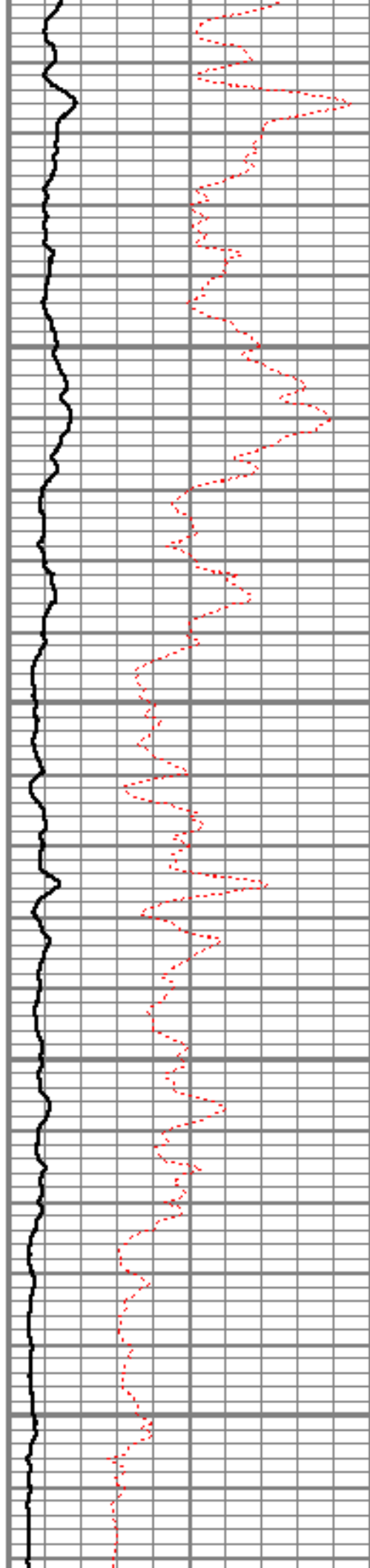

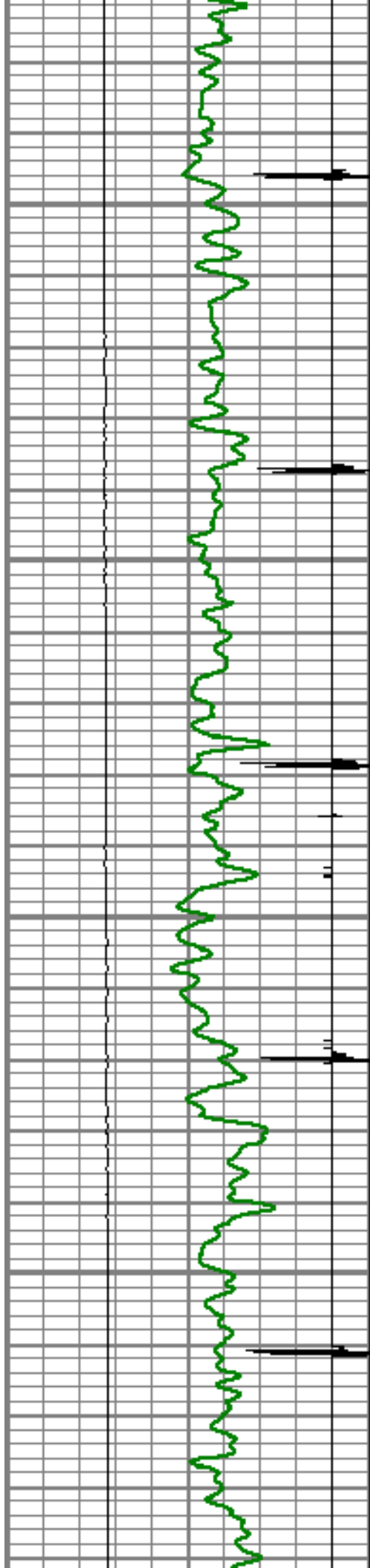

5900

5950

6000

6050

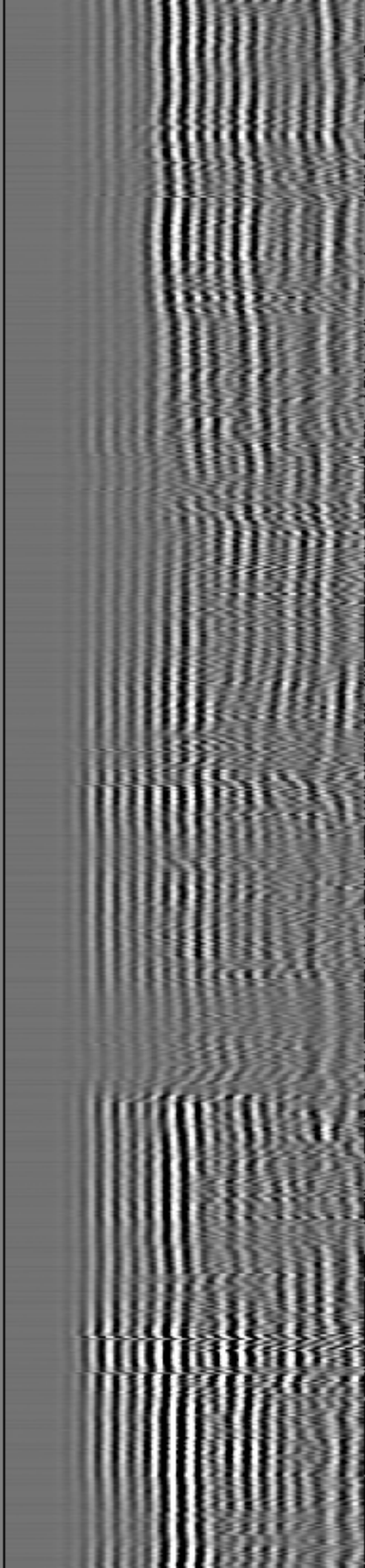
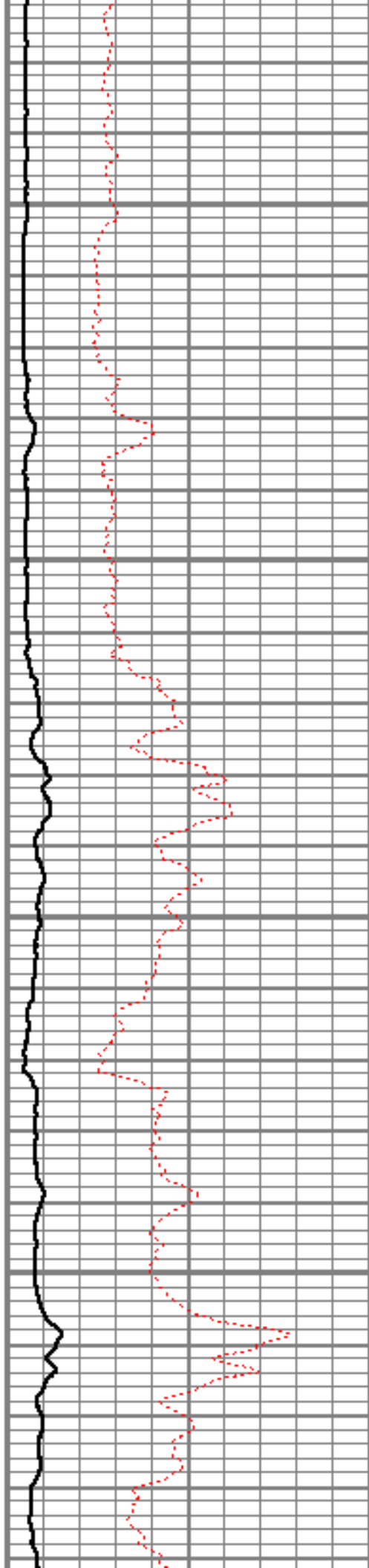

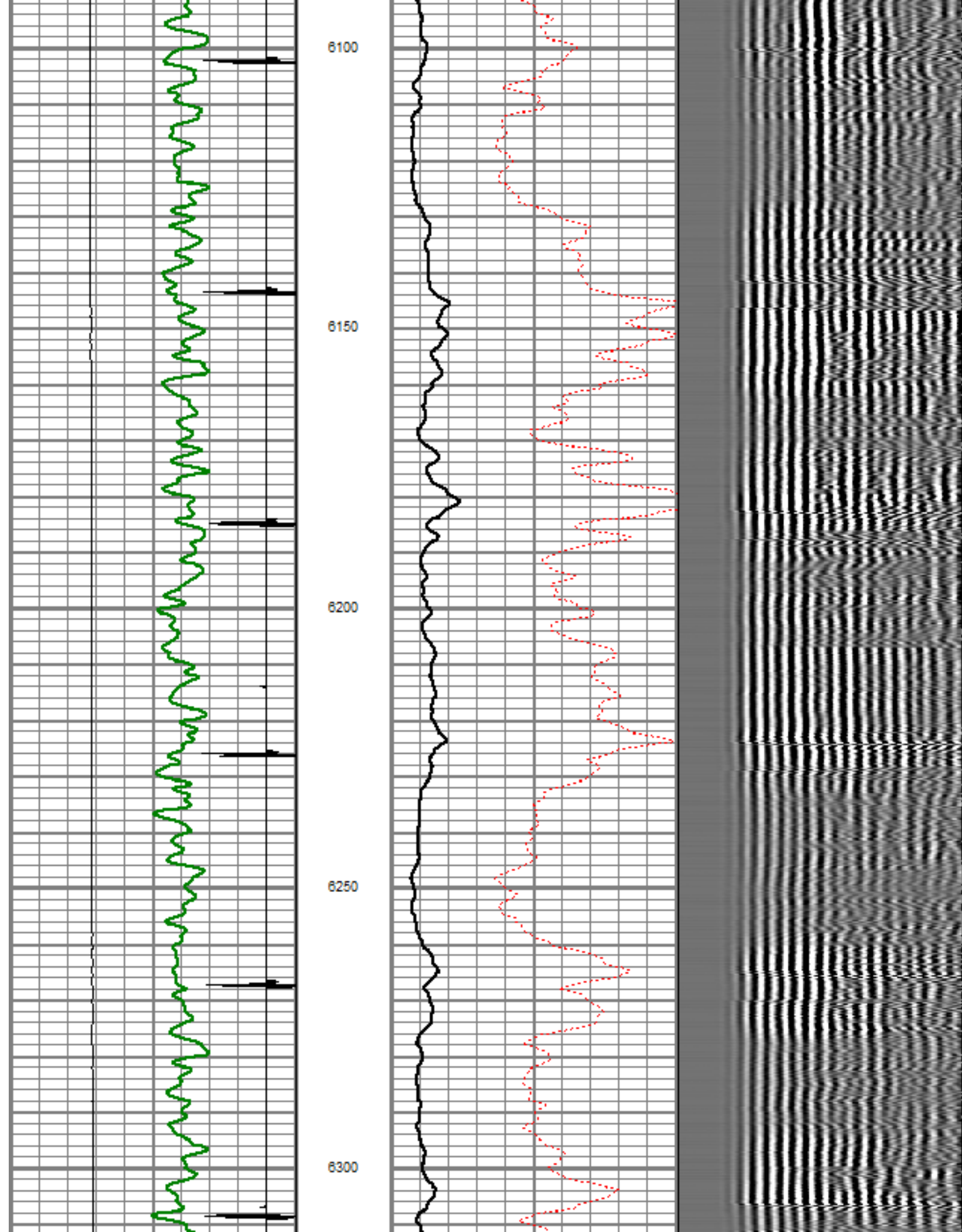

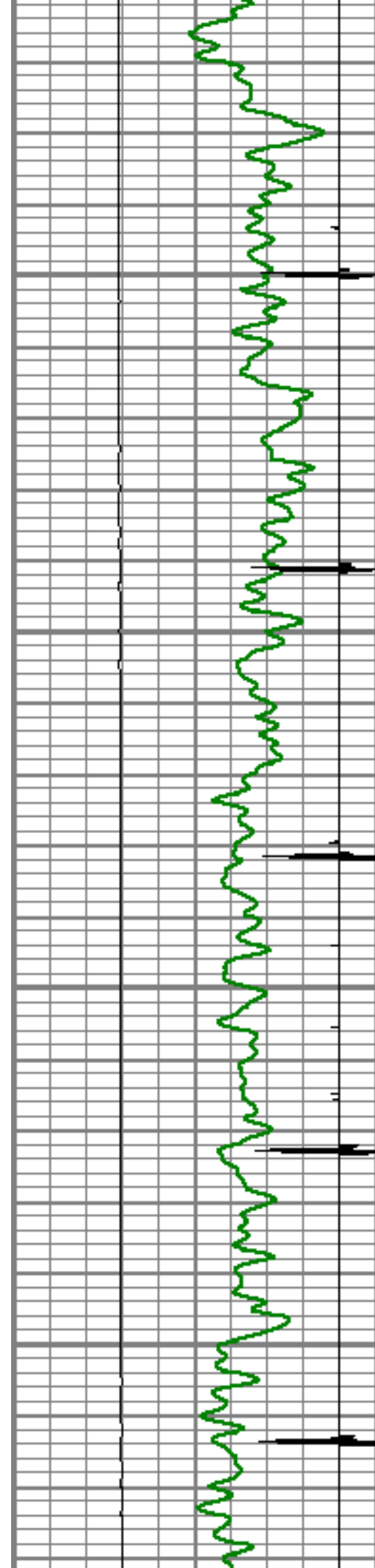

6350

6400

6450

6500

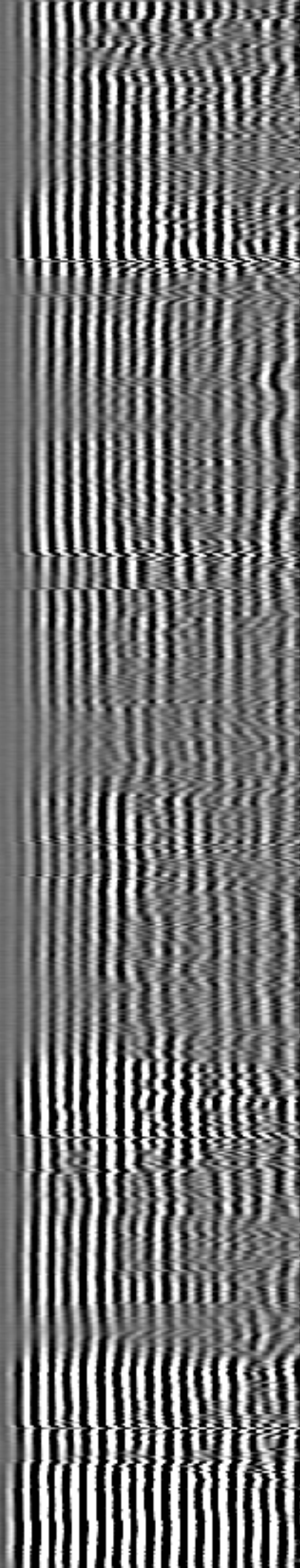
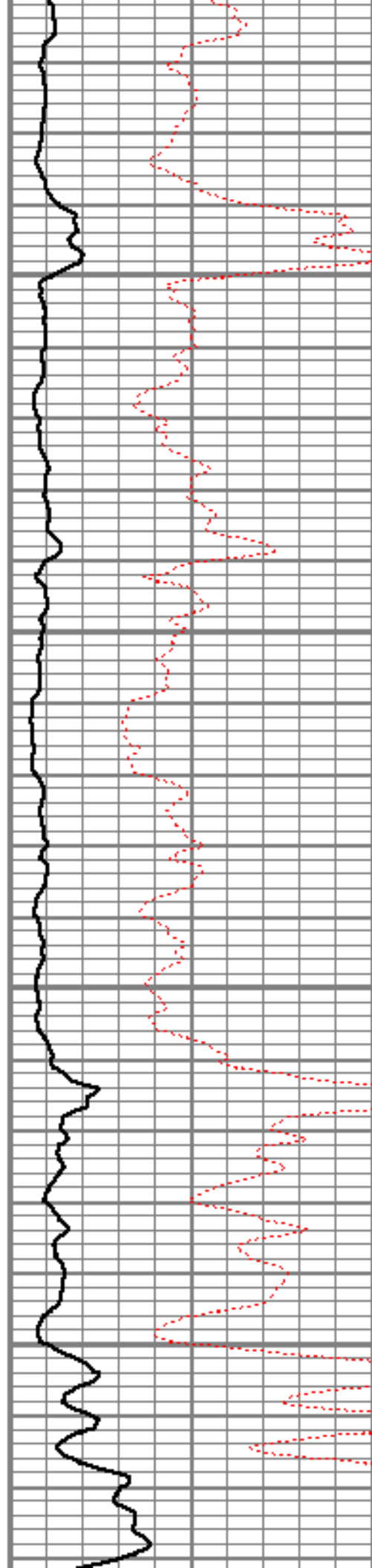

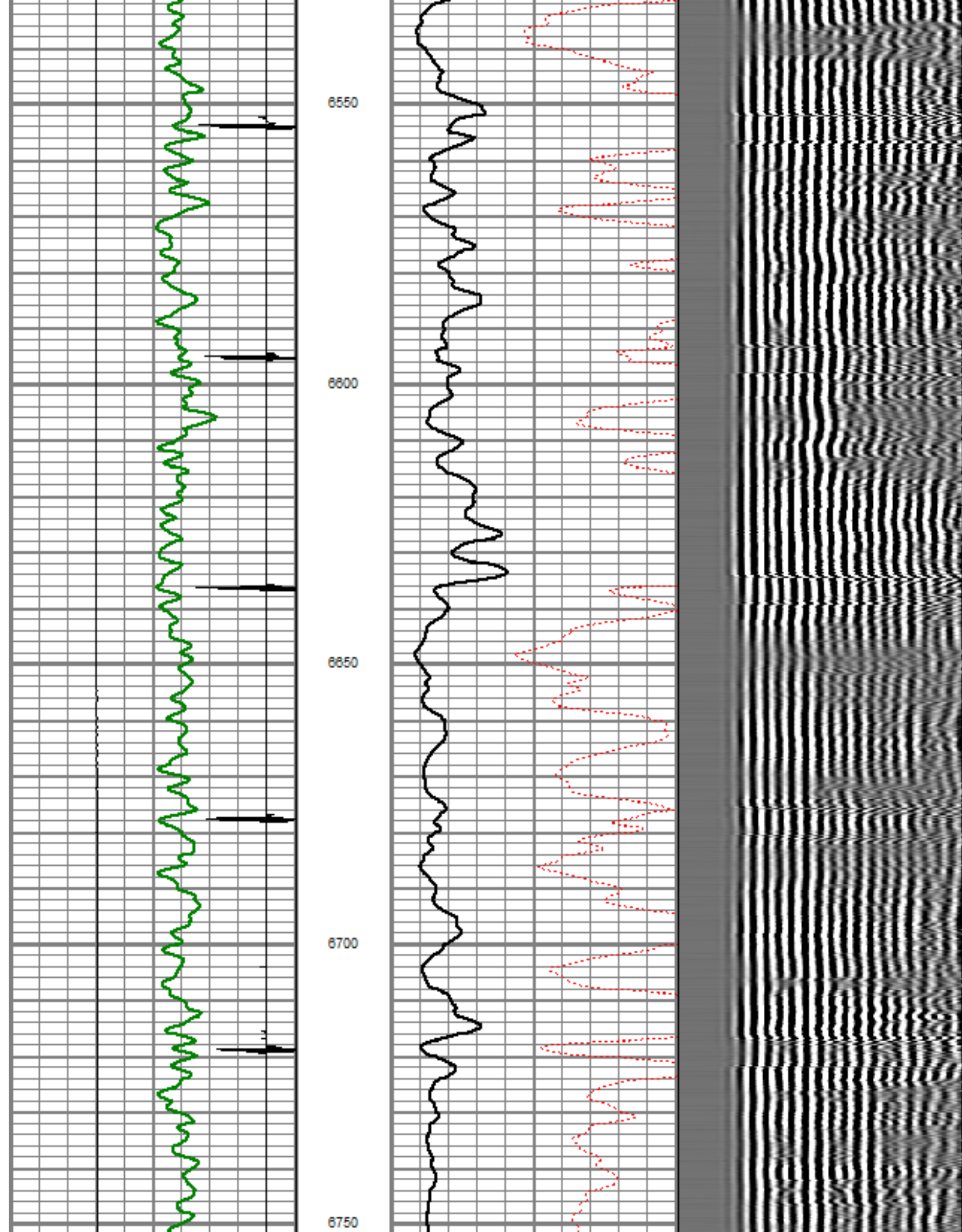

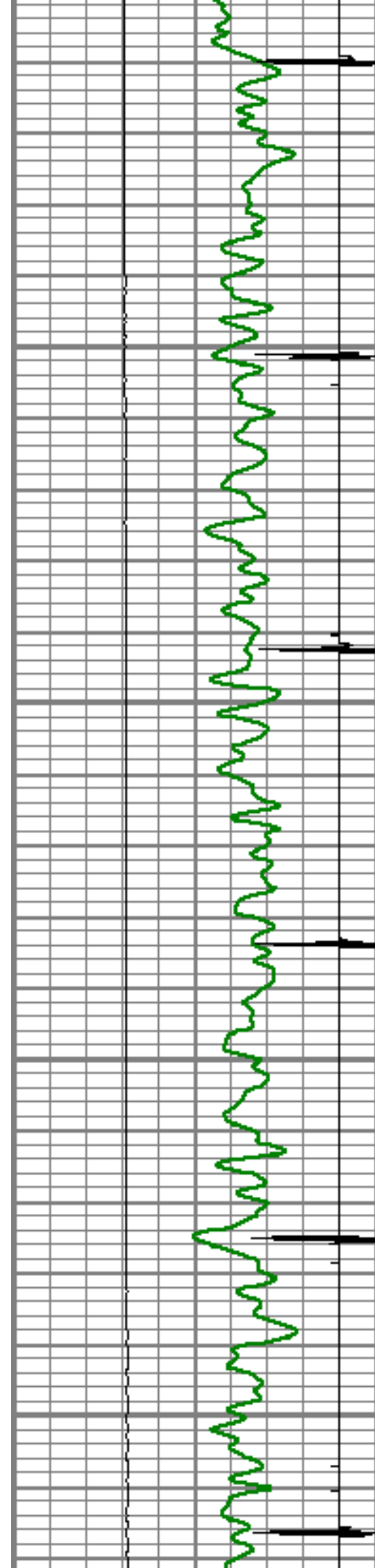

6800

6850

6900

6950

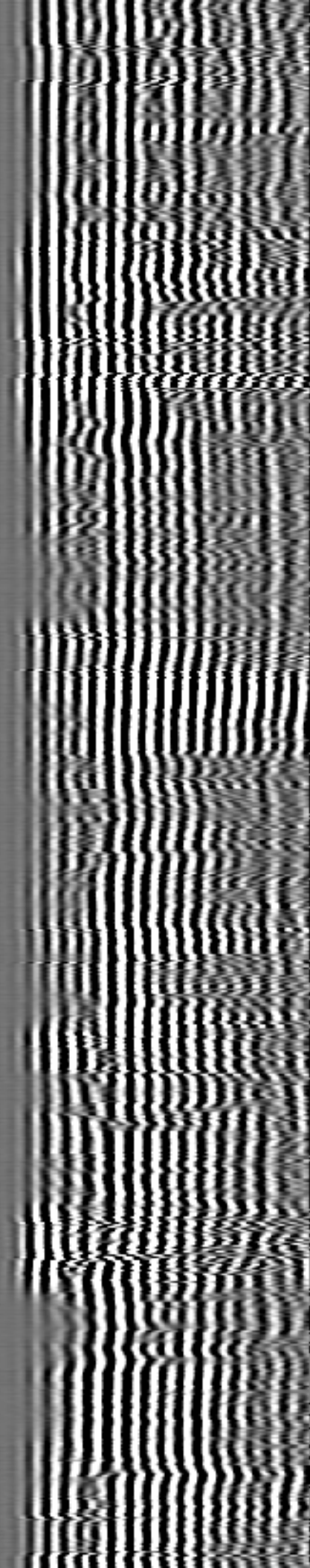
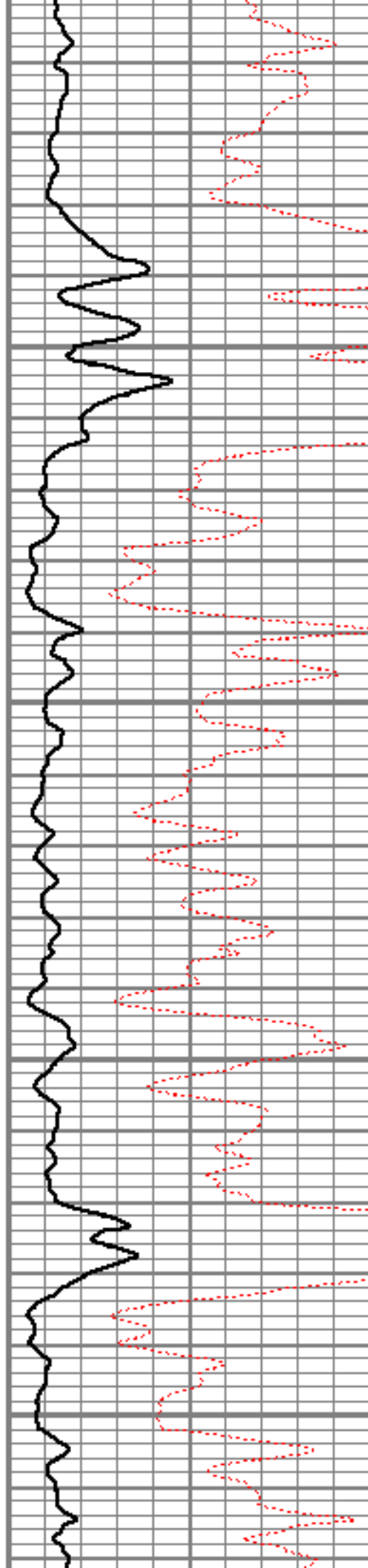

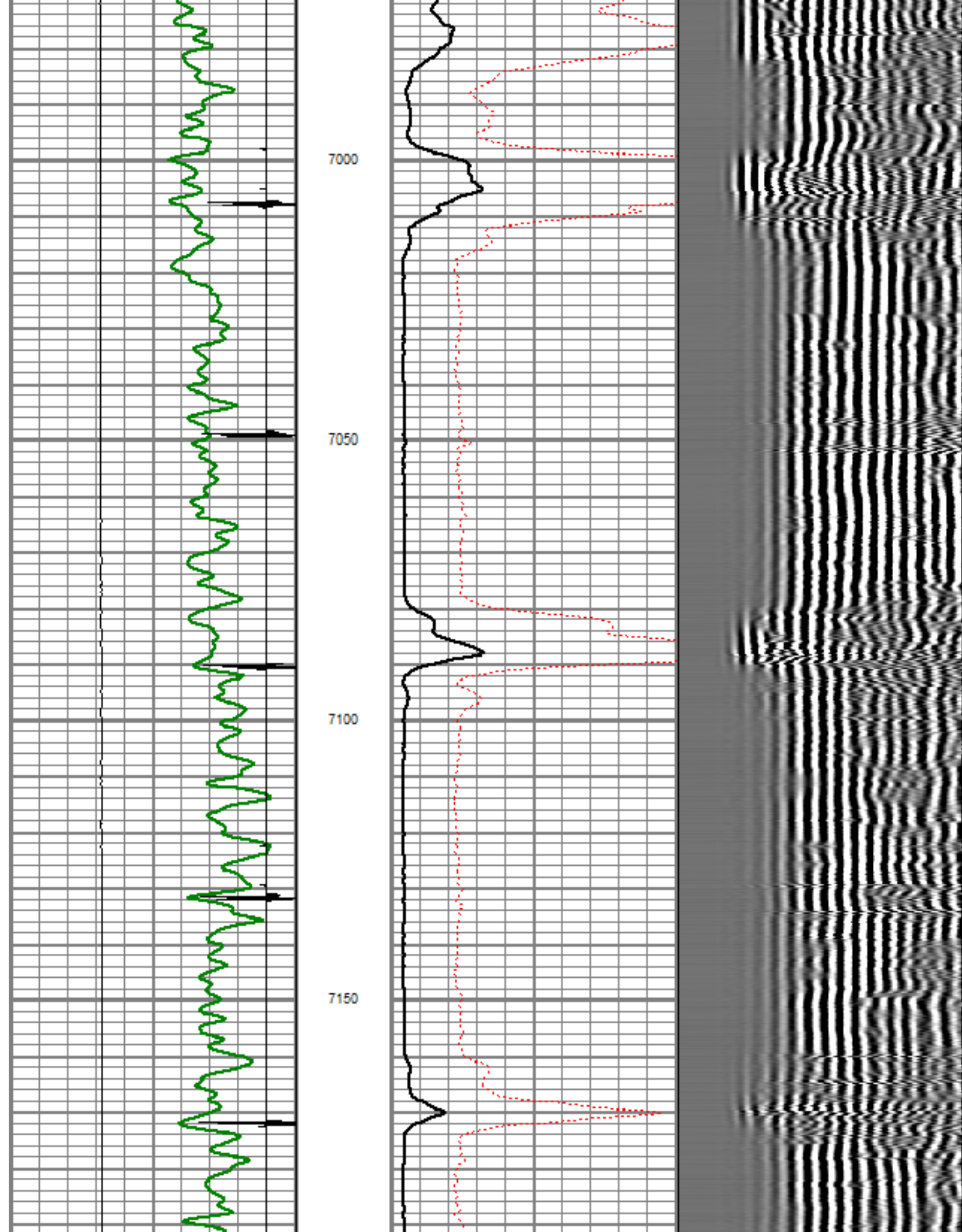

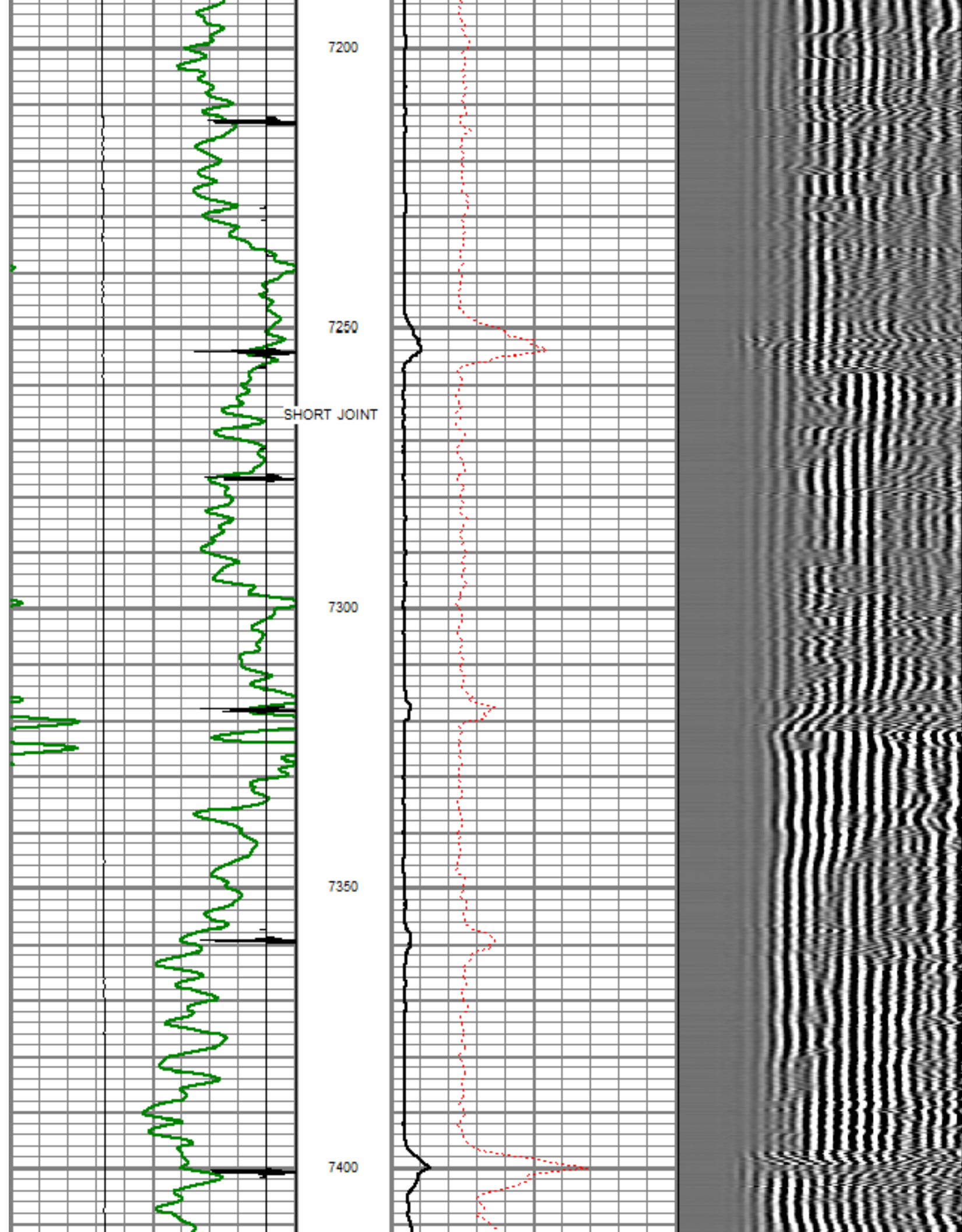

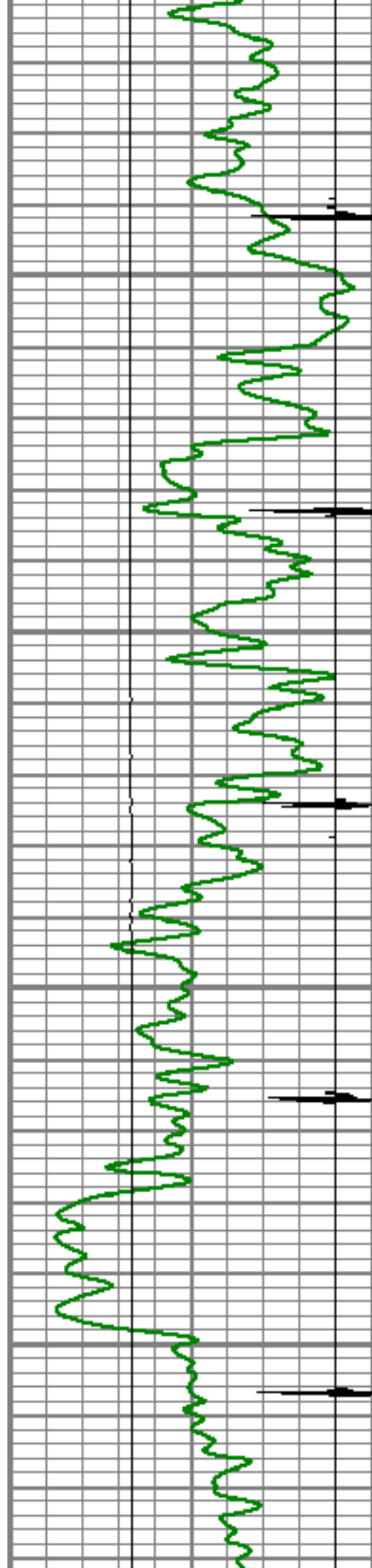

7450

7500

7550

7600

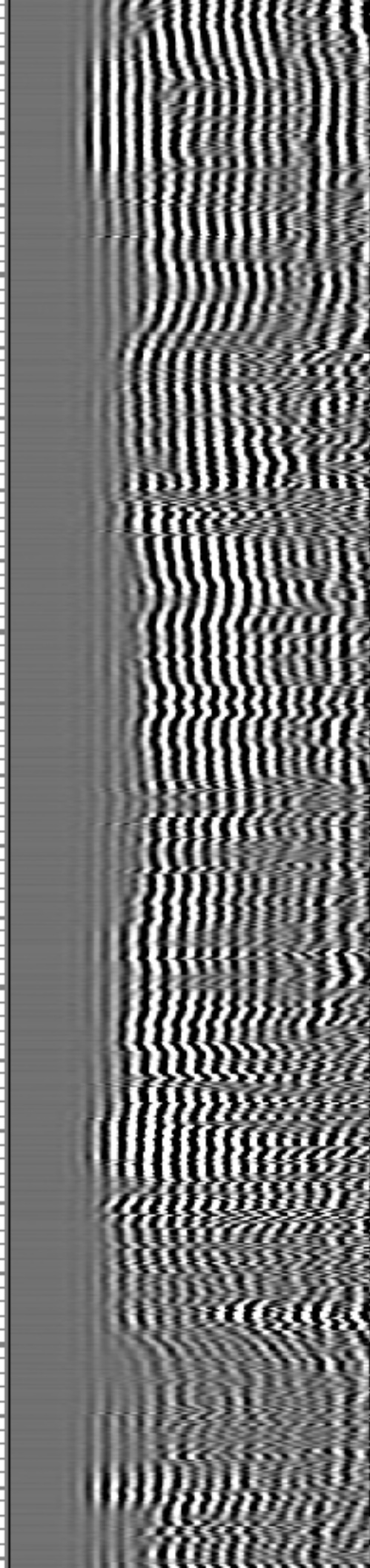
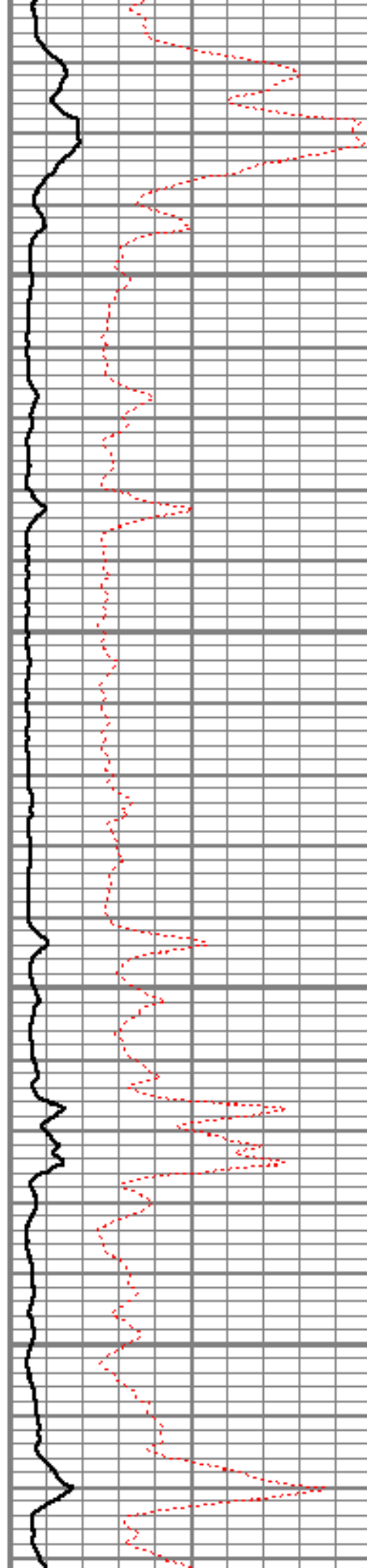

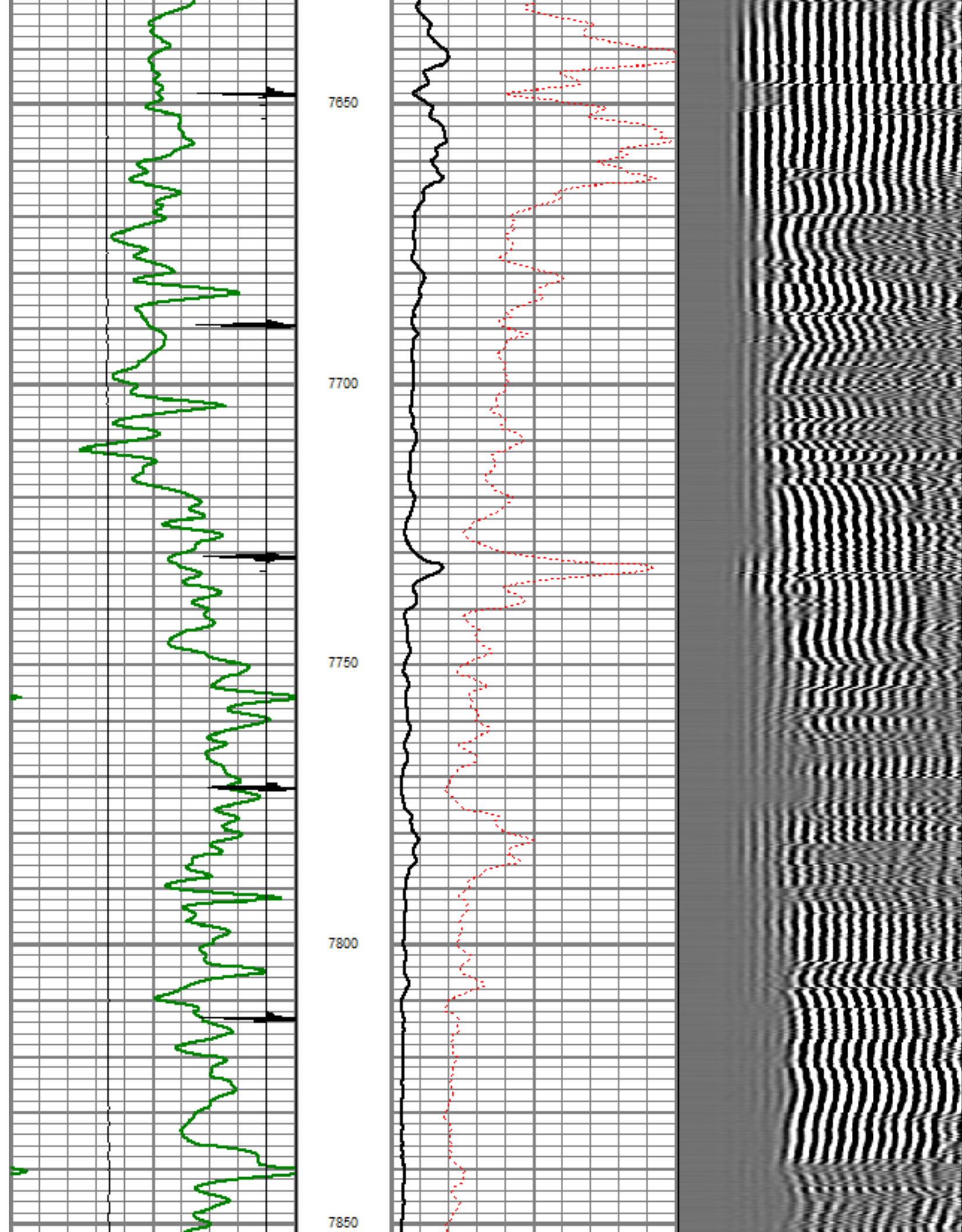

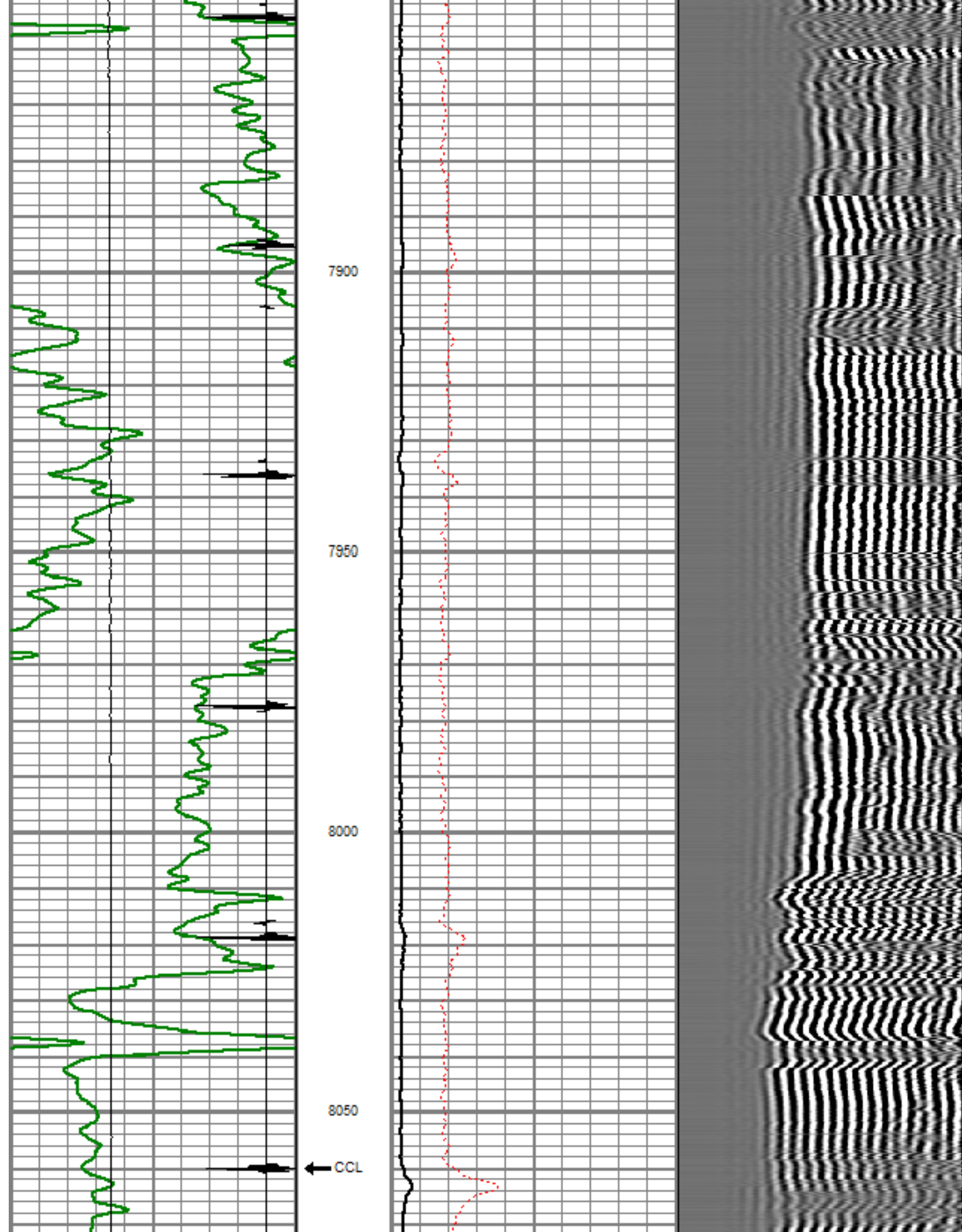

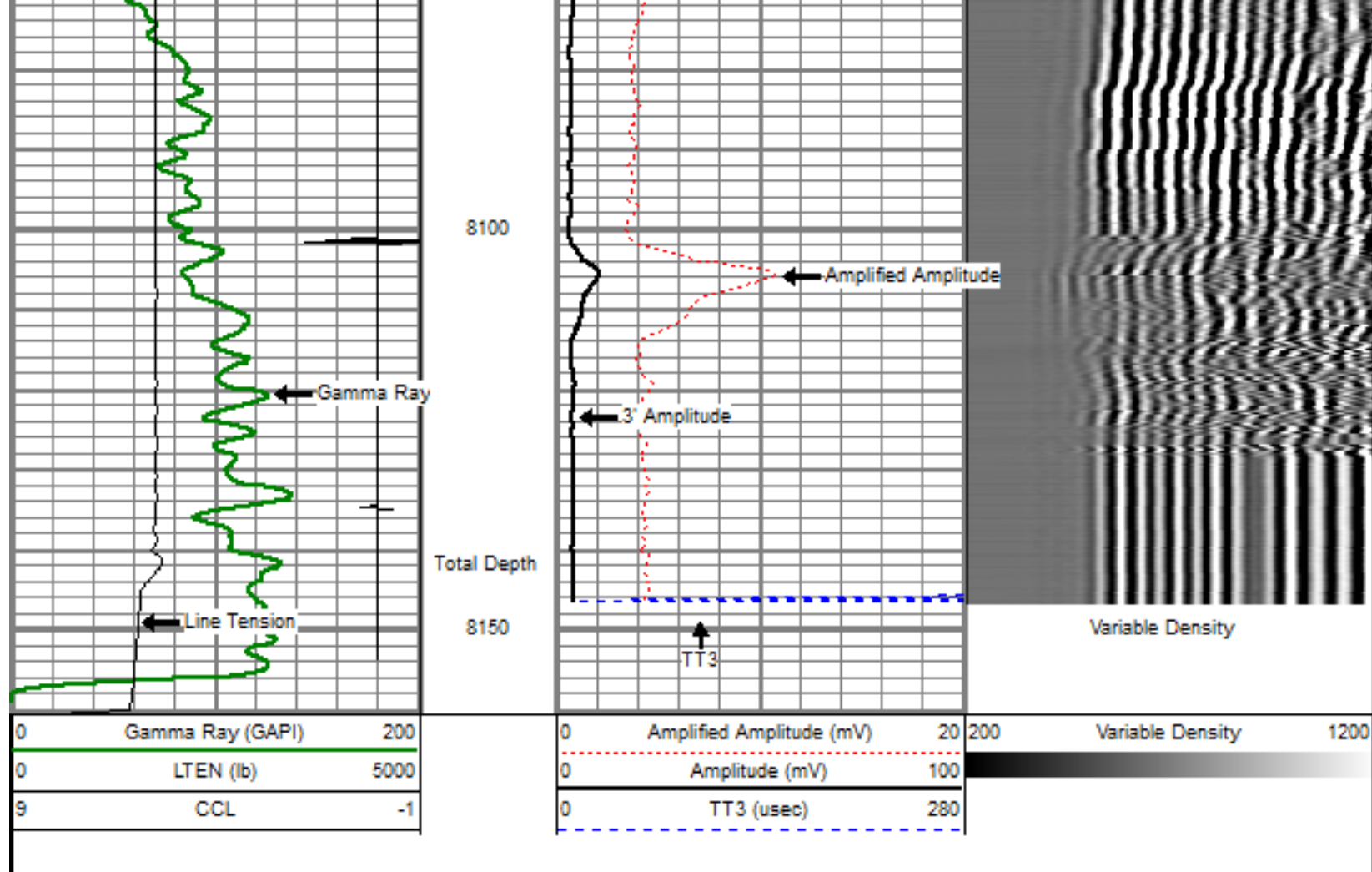

Company
Well
Field
County
State

ENCANA OIL & GAS (USA) INC
ELMQUIST 4-2-23
WATTENBERG
WELD
COLORADO