

Encana OIL & GAS (USA) INC.

LOCATION DRAWING FOR

WELL PAD H23 4101  
SECTION 23, T4S, R101W, 6th P.M.  
SE 1/4 NE 1/4



Sheet 7a of 11



SCALE: 1" = 200'  
DATE: 02-20-12  
DRAWN BY: D.R.B.  
Revised: 03-14-12 D.R.B.

B.L.M.  
(U.S.A.)

NONA POWELL

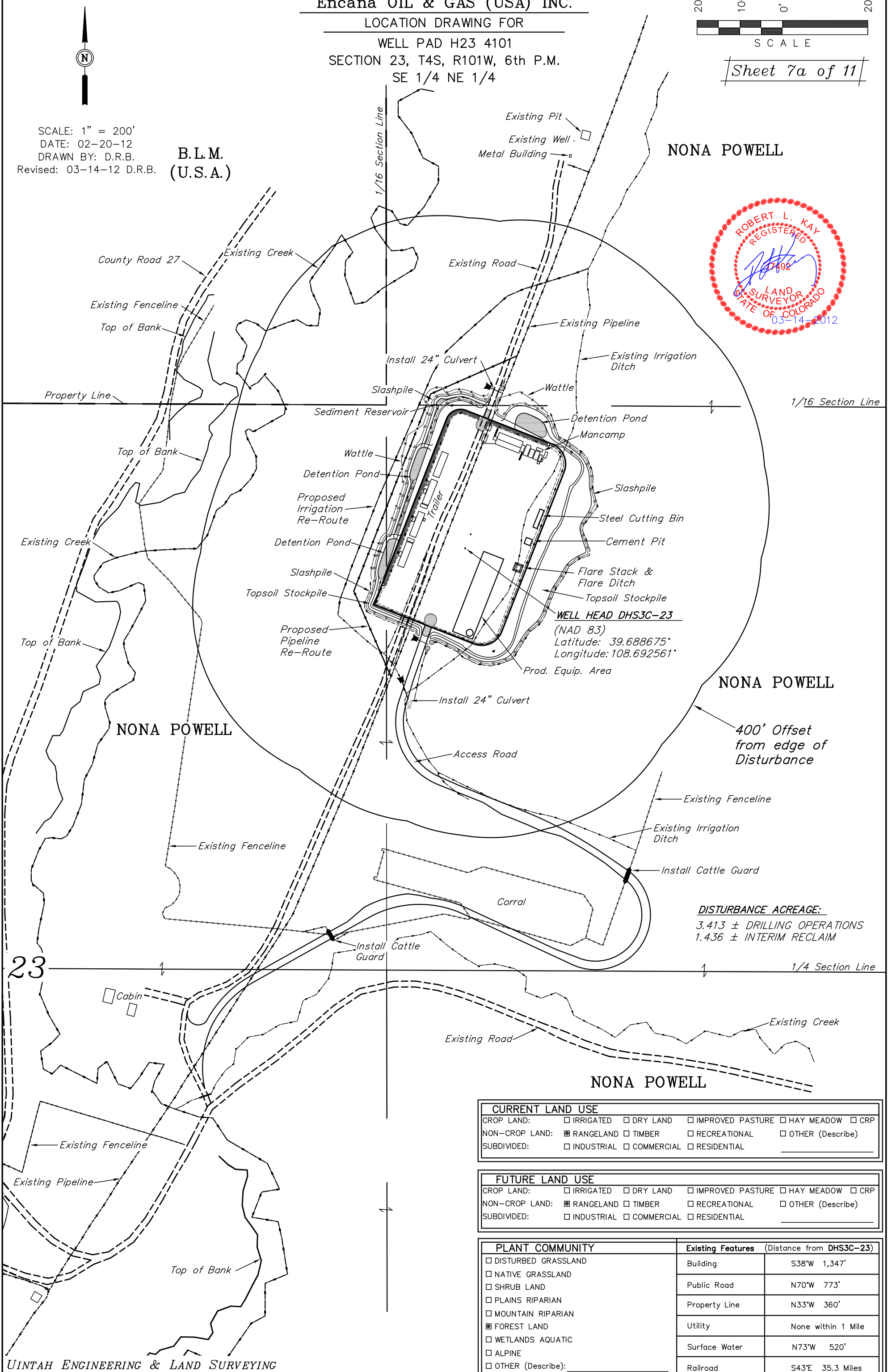

**DISTURBANCE ACREAGE:**  
3.413 ± DRILLING OPERATIONS  
1.436 ± INTERIM RECLAIM

CURRENT LAND USE	
CROP LAND:	<input type="checkbox"/> IRRIGATED <input type="checkbox"/> DRY LAND <input type="checkbox"/> IMPROVED PASTURE <input type="checkbox"/> HAY MEADOW <input type="checkbox"/> CRP
NON-CROP LAND:	<input checked="" type="checkbox"/> RANGELAND <input type="checkbox"/> TIMBER <input type="checkbox"/> RECREATIONAL <input type="checkbox"/> OTHER (Describe) _____
SUBDIVIDED:	<input type="checkbox"/> INDUSTRIAL <input type="checkbox"/> COMMERCIAL <input type="checkbox"/> RESIDENTIAL _____

FUTURE LAND USE	
CROP LAND:	<input type="checkbox"/> IRRIGATED <input type="checkbox"/> DRY LAND <input type="checkbox"/> IMPROVED PASTURE <input type="checkbox"/> HAY MEADOW <input type="checkbox"/> CRP
NON-CROP LAND:	<input checked="" type="checkbox"/> RANGELAND <input type="checkbox"/> TIMBER <input type="checkbox"/> RECREATIONAL <input type="checkbox"/> OTHER (Describe) _____
SUBDIVIDED:	<input type="checkbox"/> INDUSTRIAL <input type="checkbox"/> COMMERCIAL <input type="checkbox"/> RESIDENTIAL _____

PLANT COMMUNITY	Existing Features (Distance from DHS3C-23)	
<input type="checkbox"/> DISTURBED GRASSLAND	Building	S38°W 1,347'
<input type="checkbox"/> NATIVE GRASSLAND	Public Road	N70°W 773'
<input type="checkbox"/> SHRUB LAND	Property Line	N33°W 360'
<input type="checkbox"/> PLAINS RIPARIAN	Utility	None within 1 Mile
<input type="checkbox"/> MOUNTAIN RIPARIAN	Surface Water	N73°W 520'
<input checked="" type="checkbox"/> FOREST LAND	Railroad	S43°E 35.3 Miles
<input type="checkbox"/> WETLANDS AQUATIC		
<input type="checkbox"/> ALPINE		
<input type="checkbox"/> OTHER (Describe): _____		