

PFS PETROLEUM FIELD SERVICES, LLC 1801 W. 13TH AVE. DENVER, CO 80204

AS-BUILT CONDUCTOR

THIS MAP DOES NOT REPRESENT A BOUNDARY SURVEY

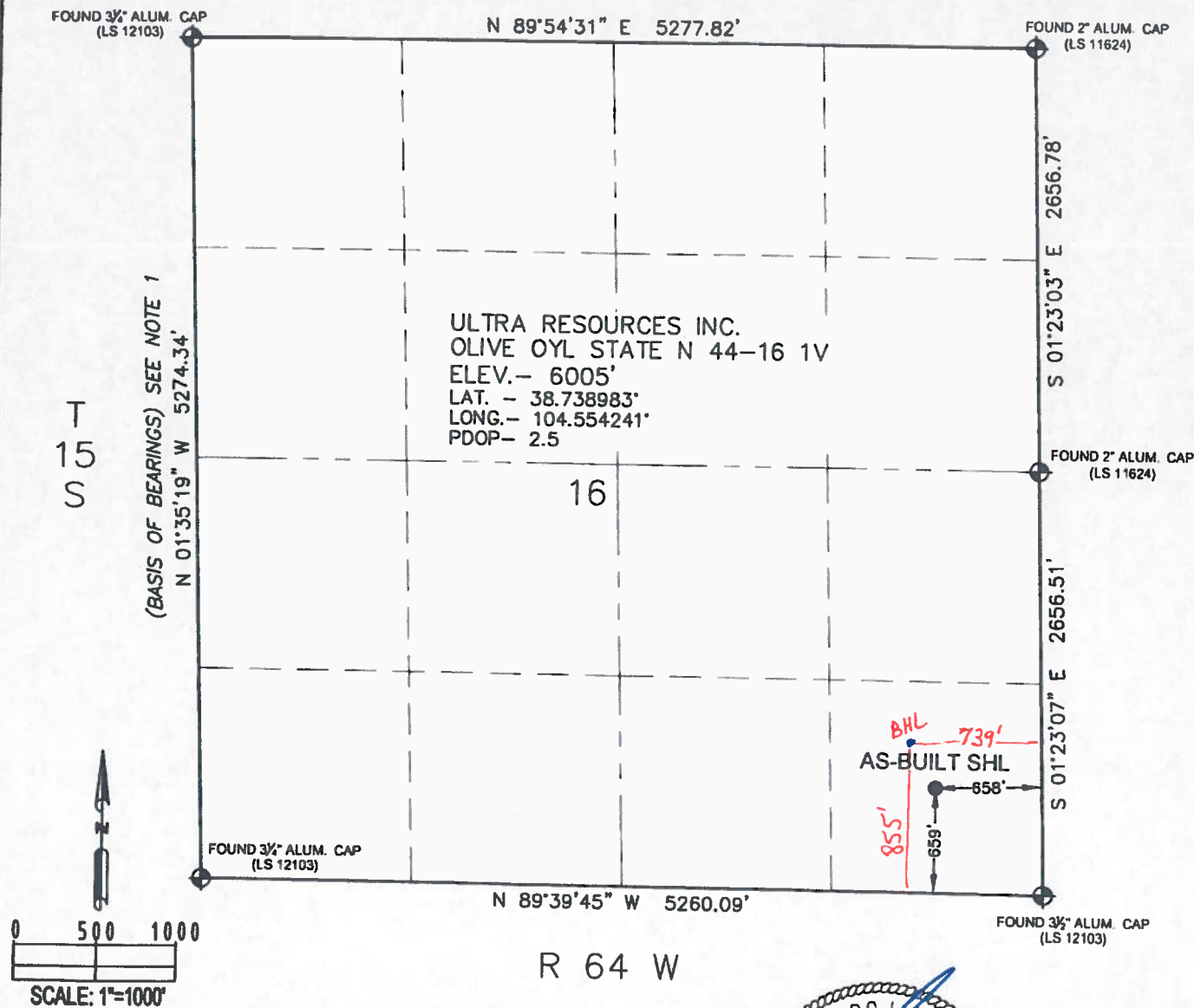

I, L. KELLEY STEVENSON, A LICENSED PROFESSIONAL LAND SURVEYOR IN THE STATE OF COLORADO DO HEREBY CERTIFY TO **ULTRA RESOURCES INC.**, THAT THE SURVEY AND WELL LOCATION CERTIFICATE SHOWN HEREON WERE DONE BY ME OR UNDER MY DIRECT SUPERVISION AND THAT THE DRAWING SHOWN HEREON ACCURATELY DEPICTS THE PROPOSED LOCATION OF THE WELL. THIS CERTIFICATE DOES NOT REPRESENT A LAND SURVEY PLAT OR IMPROVEMENT SURVEY PLAT AS DEFINED BY C.R.S. 38-51-102 AND CANNOT BE RELIED UPON TO DETERMINE OWNERSHIP.

Note:

- 1) Bearings shown are Grid Bearings of the Colorado State Plane Coordinate System, Central Zone, North American Datum 1983/2007. The lineal dimensions as shown herein are grid distances based upon the "U.S. Survey Foot."
- 2) Ground elevations are based on an observed GPS elevation (NAVD 1988 DATUM).
- 3) NEAREST EXISTING WELL: N/A
- 4) IMPROVEMENTS: See LOCATION DRAWING exhibit for all visible improvements within 400' of disturbed area.
- 5) SURFACE USE: RANGELAND
- 6) INSTRUMENT OPERATOR: BRIAN RITZ
- 7) DRAWING DATE: 2/22/12
- 8) DRAWING DATE: 2/23/12

Note:

According to Colorado law, you must commence any legal action based upon any defect in this W.L.C. within three years after you first discover such defect. In no event, may any action based upon any defect in this survey be commenced more than ten years after the date of this certification shown hereon. (13-80-105 C.R.S.)

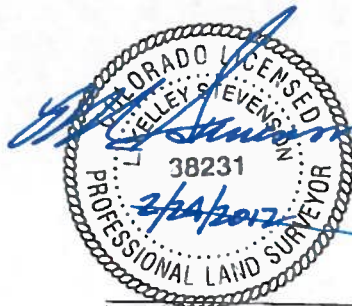

L. KELLEY STEVENSON, PLS 38231
COLORADO LICENSED PROFESSIONAL LAND SURVEYOR
FOR AND ON BEHALF OF P.F.S., LLC

LEGEND

- = FOUND MONUMENT
- = PROPOSED WELL
- ◆ = BOTTOM HOLE
- ◆ = EXISTING WELL

Si Det Rack
3-15-12

WELL LOCATION PLAT FOR
AS-BUILT CONDUCTOR
ULTRA RESOURCES INC.
OLIVE OYL STATE N 44-16 1V
SE ¼ SE ¼, SEC. 16, T15S, R64W, 6TH P.M.
659' FSL 658' FEL
EL PASO COUNTY, COLORADO