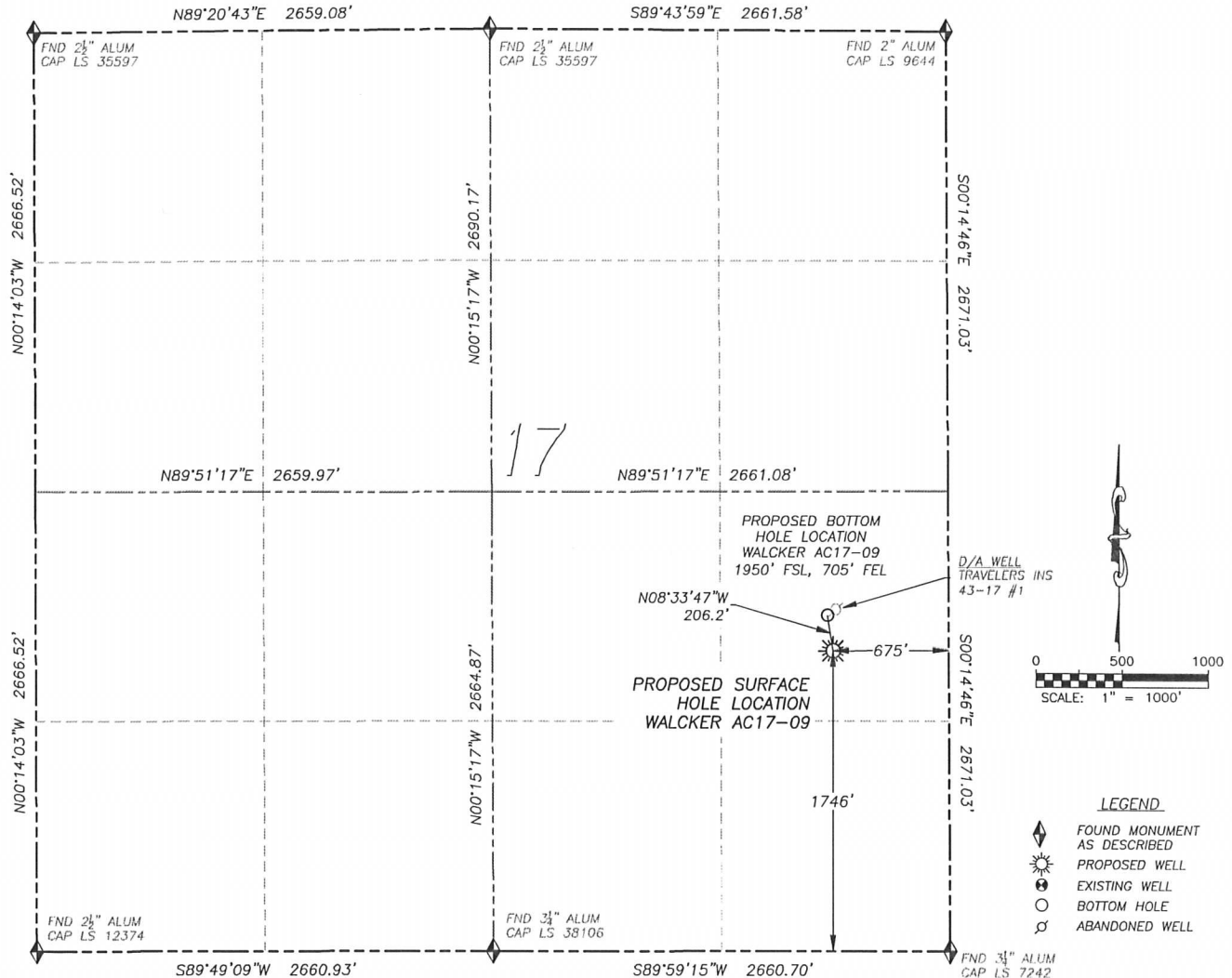

# WELL LOCATION CERTIFICATE

## WALCKER AC17-09

SECTION 17, TOWNSHIP 7 NORTH, RANGE 63 WEST OF THE 6TH PRINCIPAL MERIDIAN

**LEGEND**

- ◆ FOUND MONUMENT AS DESCRIBED
- ☼ PROPOSED WELL
- ⊙ EXISTING WELL
- BOTTOM HOLE
- ⊘ ABANDONED WELL

**NAD 83 LATITUDE AND LONGITUDE****WALCKER AC17-09 SURFACE HOLE:**

LATITUDE: N40.57161°  
 LONGITUDE: W104.45375°  
 ELEVATION: 4798'  
 FOOTAGE: 1746' FSL, 675' FEL  
 PDOP: 1.4  
 QTR/QTR: NE4/SE4  
 PROP LINE: 675'± EAST

**BOTTOM HOLE:**

LATITUDE: N40.57217°  
 LONGITUDE: W104.45386°  
 FOOTAGE: 1950 FSL, 705' FEL

**NEAREST EXISTING WELL:**

NO EXISTING WELLS IN THIS QUARTER SECTION

IN ACCORDANCE WITH A REQUEST FROM NATE McCORKELL OF NOBLE ENERGY INC., DALEY LAND SURVEYING, INC. HAS DETERMINED THE SURFACE LOCATION OF THE WALCKER AC17-09 WELL TO BE 1746' FSL, 675' FEL, AS MEASURED AT NINETY (90) DEGREES FROM THE SECTION LINES OF SECTION 17, TOWNSHIP 7 NORTH, RANGE 63 WEST OF THE 6TH PRINCIPAL MERIDIAN, WELD COUNTY, COLORADO. THE BOTTOM HOLE LOCATION, PROVIDED BY THE CLIENT, IS TO BE 1950' FSL, 705' FEL.

I HEREBY CERTIFY THAT THIS WELL LOCATION CERTIFICATE WAS PREPARED BY ME OR UNDER MY DIRECT SUPERVISION, THAT THE WORK WAS COMPLETED ON 11/1/2011 FOR AND ON BEHALF OF NOBLE ENERGY, INC., AND THAT THIS MAP DOES NOT REPRESENT A BOUNDARY SURVEY, IT IS NOT A LAND SURVEY PLAT OR AN IMPROVEMENT SURVEY PLAT AND IT IS NOT TO BE RELIED UPON FOR THE ESTABLISHMENT OF FENCE, BUILDING OR OTHER FUTURE IMPROVEMENT LINES.

**NOTES:**

- 1) BEARINGS FOR THIS MAP ARE ASSUMED AND BASED UPON GPS OBSERVATIONS MADE BETWEEN MONUMENTS LOCATED AT THE NORTHEAST CORNER AND SOUTHEAST CORNER OF SECTION 17, T.7N., R.63W.
- 2) HORIZONTAL DATUM IS NAD83.
- 3) VERTICAL DATUM IS NAVD88 AND ORIGINATES FROM THE LOCAL C.O.R.S. NETWORK, UTILIZING THE GEOID09 MODEL.
- 4) SEE LOCATION DRAWING FOR VISIBLE IMPROVEMENTS WITHIN 400' OF PROPOSED DISTURBED AREA.
- 5) SURFACE USE: PASTURE.

NOTICE: According to Colorado law you MUST commence any legal action based upon any defect in this W.L.C. within three years after you first discover such defect. In no event may any action based upon any such defect in this W.L.C. be commenced more than ten years from the date of the certification shown herein.

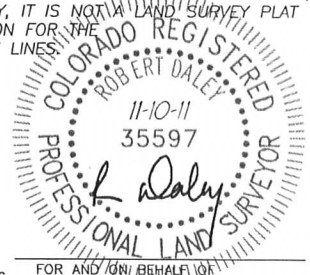

FOR AND ON BEHALF OF  
DALEY LAND SURVEYING, INC.,  
Robert Daley, PLS 35597

DALEY LAND SURVEYING, INC.

PARKER, CO. 80134

303 953 9841

## SITE SKETCH WALCKER AC17-09

SECTION 17, TOWNSHIP 7 NORTH, RANGE 63 WEST OF THE 6TH PRINCIPAL MERIDIAN

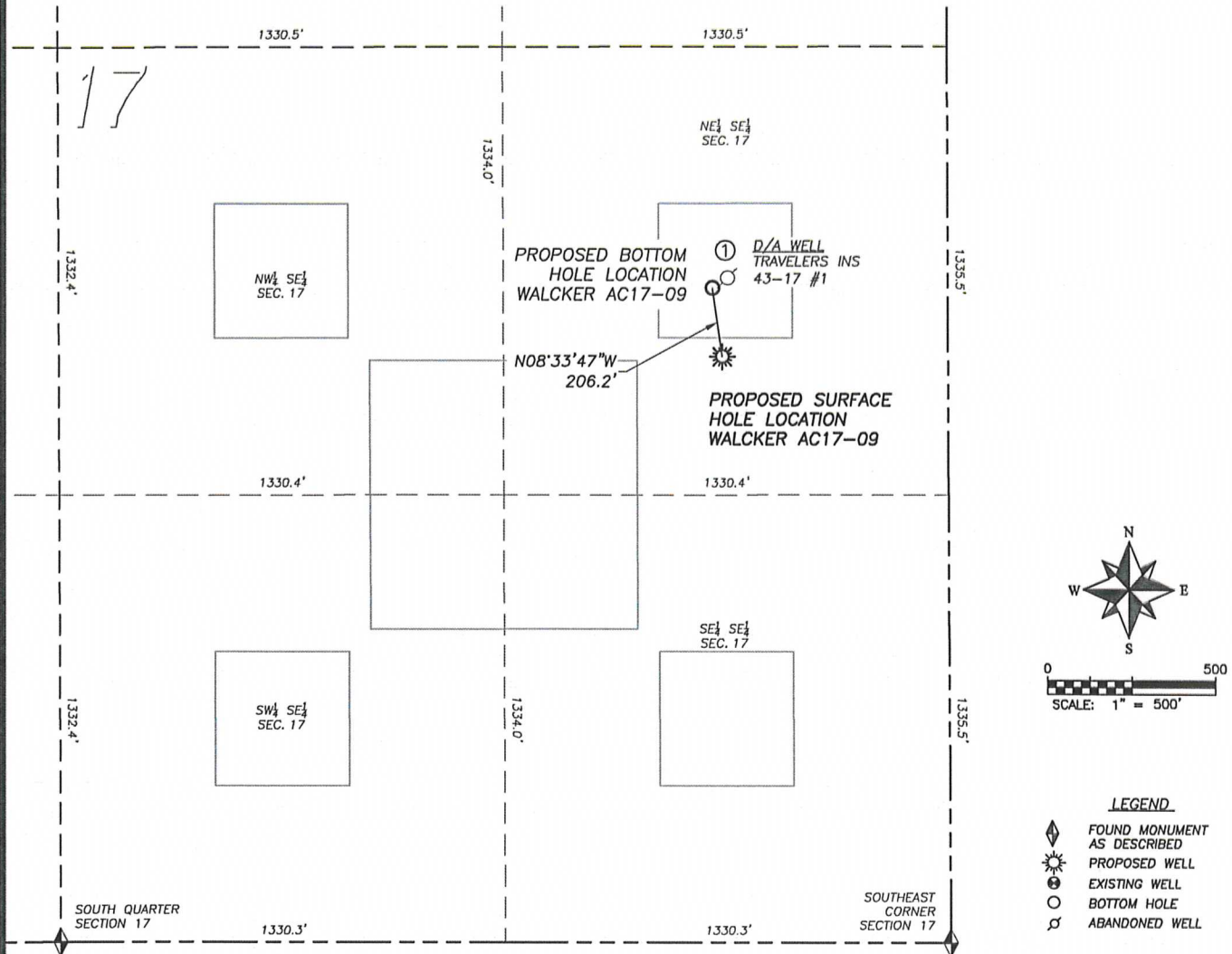

① D/A WELL  
TRAVELERS INS 43-17 #1  
NE/SE SEC. 17  
1980' FSL, 660' FEL  
LAT. N40.57209°  
LONG. W104.45369°  
EL: 4795'  
LOCATION INFORMATION  
FROM COGCC DATABASE

NOTES:  
1. THIS DOES NOT REPRESENT A BOUNDARY SURVEY  
2. HORIZONTAL DATUM IS NAD83  
3. VERTICAL DATUM IS NAVD88 AND ORIGINATES FROM THE  
LOCAL C.O.R.S. NETWORK, UTILIZING THE GEOID09 MODEL.