

DALEY LAND SURVEYING, INC.

PARKER, CO. 80134

303 953 9841

LOCATION DRAWING WALCKER AC17-09

SECTION 17, TOWNSHIP 7 NORTH, RANGE 63 WEST OF THE 6TH PRINCIPAL MERIDIAN

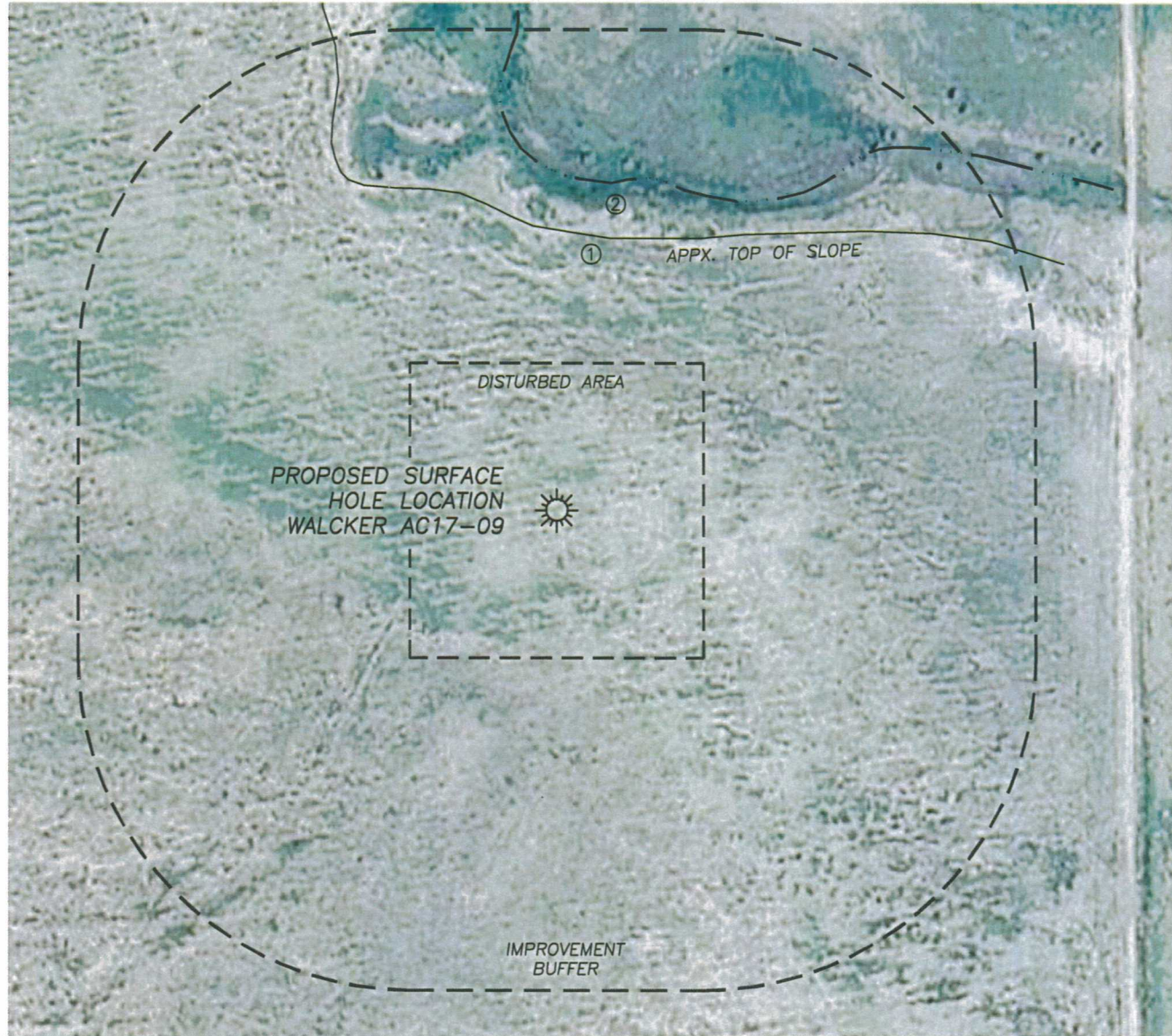

IMPROVEMENTS

1. TOP OF SLOPE: 330'± N
2. INTERMITTENT CREEK: 400'± N

DISTANCE TO NEAREST:

BUILDING:	2050'± SE
PUBLIC ROAD:	3150'± SE
ABOVE GRND UTILITY:	1914'± SE
RAILROAD:	5280'±
PROP. LINE:	675'± E

