

Steil Surveying Services, LLC

1102 West 19th Street P.O. BOX 2073

Cheyenne, Wyoming 82001

PRODUCTION FACILITY LOCATION DRAWING

FOR THE PROPOSED CANNON W15-67-1HN & CANNON W15-68-1HN WELLS
THIS MAP DOES NOT REPRESENT A BOUNDARY SURVEY

SECTION 15
TOWNSHIP 2 NORTH
RANGE 66 WEST

DATE: 10/20/2011

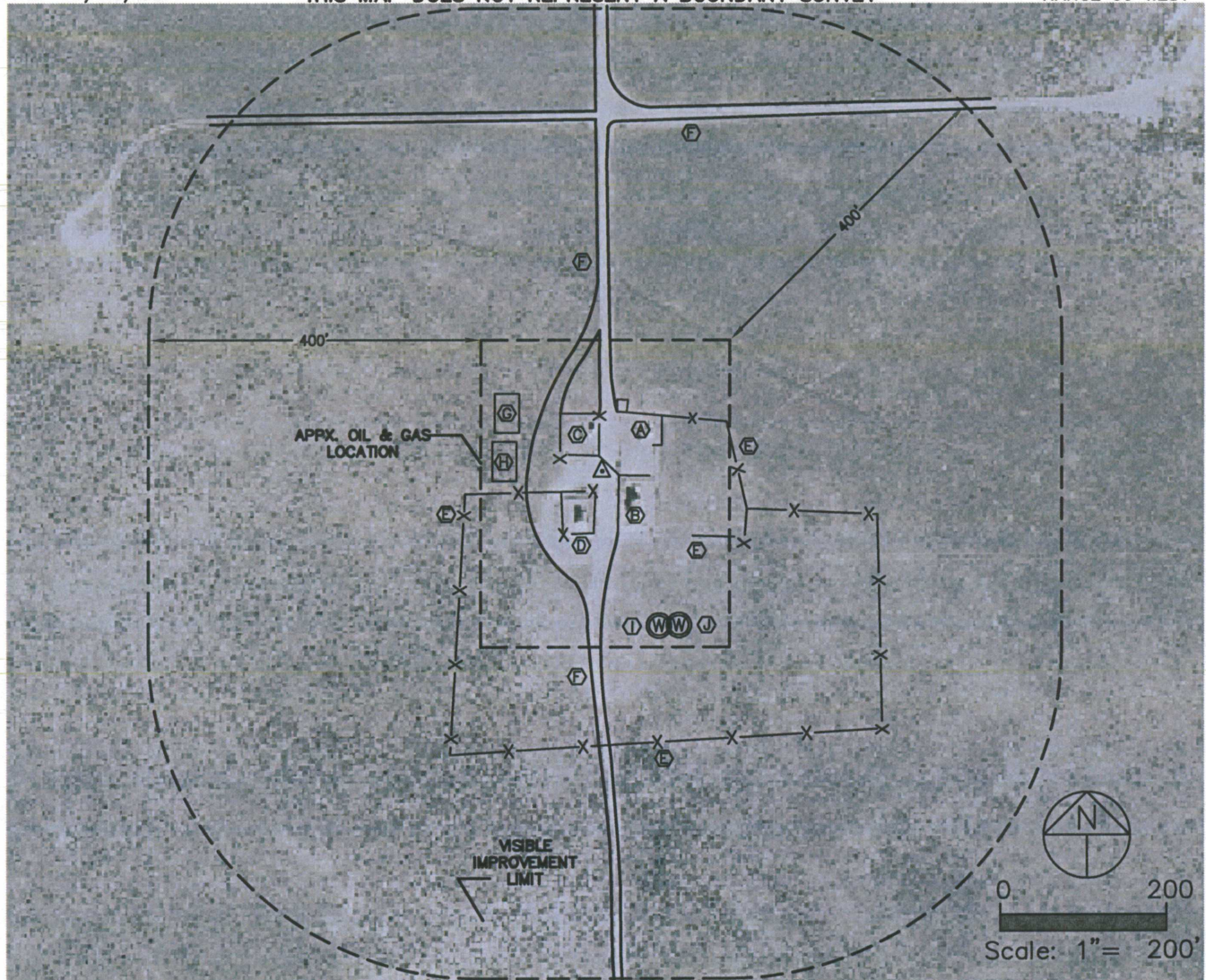

REFERENCE POINT LOCATION:
LAT: N 40.14238, LONG: W 104.76806
PDOP: 2.1, ELEV. 4987'
NE/4NW/4 SEC 15, 1098' FNL, 1318' FWL

DISTANCE TO PROPOSED WELLS:
1106' SOUTHWEST TO CANNON W15-67-1HN
1098' SOUTHWEST TO CANNON W15-68-1HN

ASSOCIATED NEW WELLS:
CANNON W15-67-1HN, CANNON W15-68-1HN

ASSOCIATED NOBLE ENERGY EXISTING WELLS:
CANNON W15-20, CANNON RED W15-3
CANNON RED W15-4, CANNON RED W15-5
CANNON W15-18D, CANNON W15-19

ASSOCIATED KERR MCGEE EXISTING WELLS:
HSR-CANNON 3-15, CANNON LAND 6-15A

NEAREST PROPERTY LINE: 1098' NORTH

NEAREST OVERHEAD POWER LINE: 1344' WEST

NEAREST RAILROAD: MORE THAN ONE MILE AWAY

NEAREST BUILDING: 1950'+/- WEST

COUNTY ROAD NO. 31: 1300'+/- WEST

IMPROVEMENTS:

- (A) EXISTING NOBLE ENERGY SEPARATORS - 69' NORTHEAST
- (B) EXISTING NOBLE ENERGY TANKS - 21' EAST
- (C) EXISTING KERR MCGEE SEPARATORS - 19' NORTH
- (D) EXISTING KERR MCGEE TANKS - 25' SOUTH
- (E) FENCE LINES - 159' EAST, 134' SOUTHEAST, 168' WEST, 330' SOUTH
- (F) GRAVEL ROADS - 170' & 420' NORTH, 191' SOUTH
- (G) PROPOSED NOBLE ENERGY SEPARATORS - 111' NORTHWEST
- (H) PROPOSED NOBLE ENERGY TANKS - 103' WEST
- (I) EXISTING CANNON W15-19 - 198' SOUTHEAST
- (J) EXISTING CANNON W15-18D - 207' SOUTHEAST

NOTE: The orientation of the disturbed area as shown was determined by Noble Energy.

NOTE: Distances shown are to the proposed production facility reference point and were scaled from Weld County aerial photography. Improvements not shown on aerial photography were field verified.