

Nearest:
 Building: 913' southeast
 Above Ground Utility: 608' south
 Public Road: 3,273' south
 Property Line: 519' west
 Railroad: 6,160' west

Location Drawing

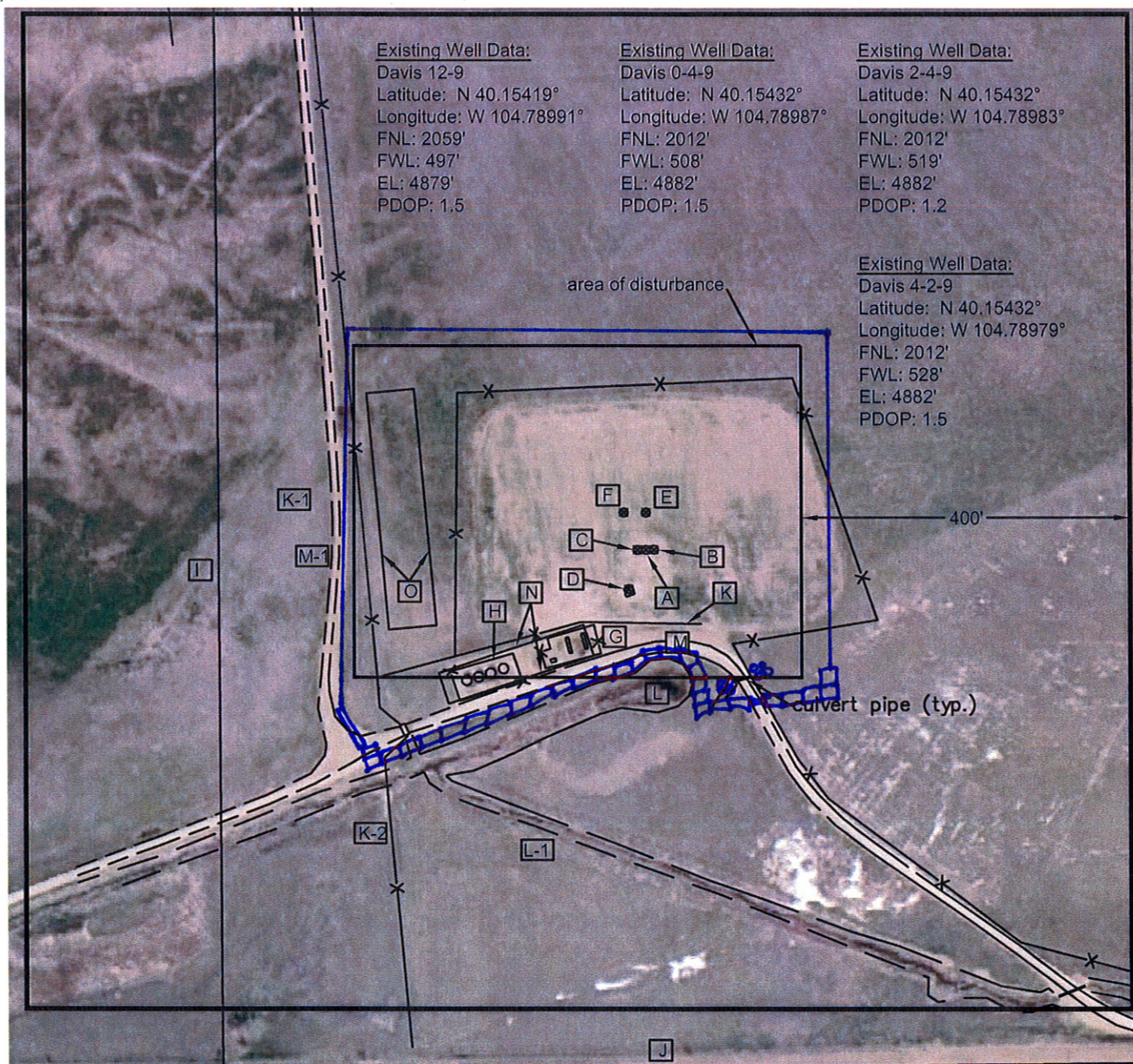

Distances listed below
 are measured from the
 existing Davis 2-4-9

- | | |
|---|---|
| [A] existing Davis 2-4-9 | [M] access 111' south |
| [B] existing Davis 4-2-9, 10' east | [M-1] access 373' west |
| [C] existing Davis 0-4-9, 10' west | [N] proposed separator pad 118' southwest |
| [D] existing Davis 12-9, 52' southwest | [O] proposed tank pad 262' west |
| [E] proposed Davis 2B-9H, 45' north | |
| [F] proposed Davis 2A-9H, 52' northwest | |
| [G] fenced in separators & meter hut 111' southwest | |
| [H] fenced in tanks 204' southwest (existing tanks will be removed) | |
| [I] property line 519' west | |
| [J] property line 625' south | |
| [K] fenced 88' south | |
| [K-1] fenced 340' southwest | |
| [K-2] fenced 405' southwest | |
| [L] ditch 133' south | |
| [L-1] ditch 346' southwest | |

STRAW BALE
 RIP RAP
 DITCH & BERM
 WATER BAR

Field observations taken
 on 12/08/11 by operator
 Craig Burke.

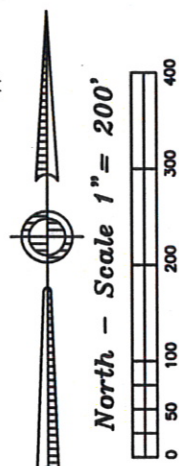

Davis SWNW Pad Location Drawing

Improvements extending
 400' from disturbance

Township 2 North, Range 66 West,
 Section 9: SW $\frac{1}{4}$ NW $\frac{1}{4}$
 Weld County, Colorado

February 10, 2012

JR Land Surveying, LLC
 8114 Northstar Drive
 Windsor, Colorado 80528
 P. 970-576-4641