



Company: Great Western
Site: H-Y
Well: 29-31
Project: Weld County, Colorado (NAD 83)
Rig Name: Cade 22



Planning: 936.442.2510 Fax: 936.442.2515
Operations: 936.442.2500 Fax: 936.442.2599

ANNOTATIONS

MD	Inc	Azi	TVD	+N/-S	+E/-W	Vsect	Departure	Annotation
200.00	0.00	0.00	200.00	0.00	0.00	0.00	0.00	KOP, 2.00°/100' Build
600.00	8.00	82.35	598.70	3.71	27.63	27.88	27.88	Begin 8.00° Tangent
1000.00	8.00	82.35	994.81	11.13	82.81	83.55	83.55	Continue 2.00°/100' Build
1349.77	15.00	82.35	1337.35	20.40	151.86	153.23	153.23	Begin 15.00° Tangent
5401.06	15.00	82.35	5250.68	159.99	1190.76	1201.46	1201.46	Begin 1.50°/100' Drop
6400.76	0.00	0.00	6239.00	177.31	1319.68	1331.54	1331.54	Begin Vertical Hold
7510.76	0.00	0.00	7349.00	177.31	1319.68	1331.54	1331.54	PBHL

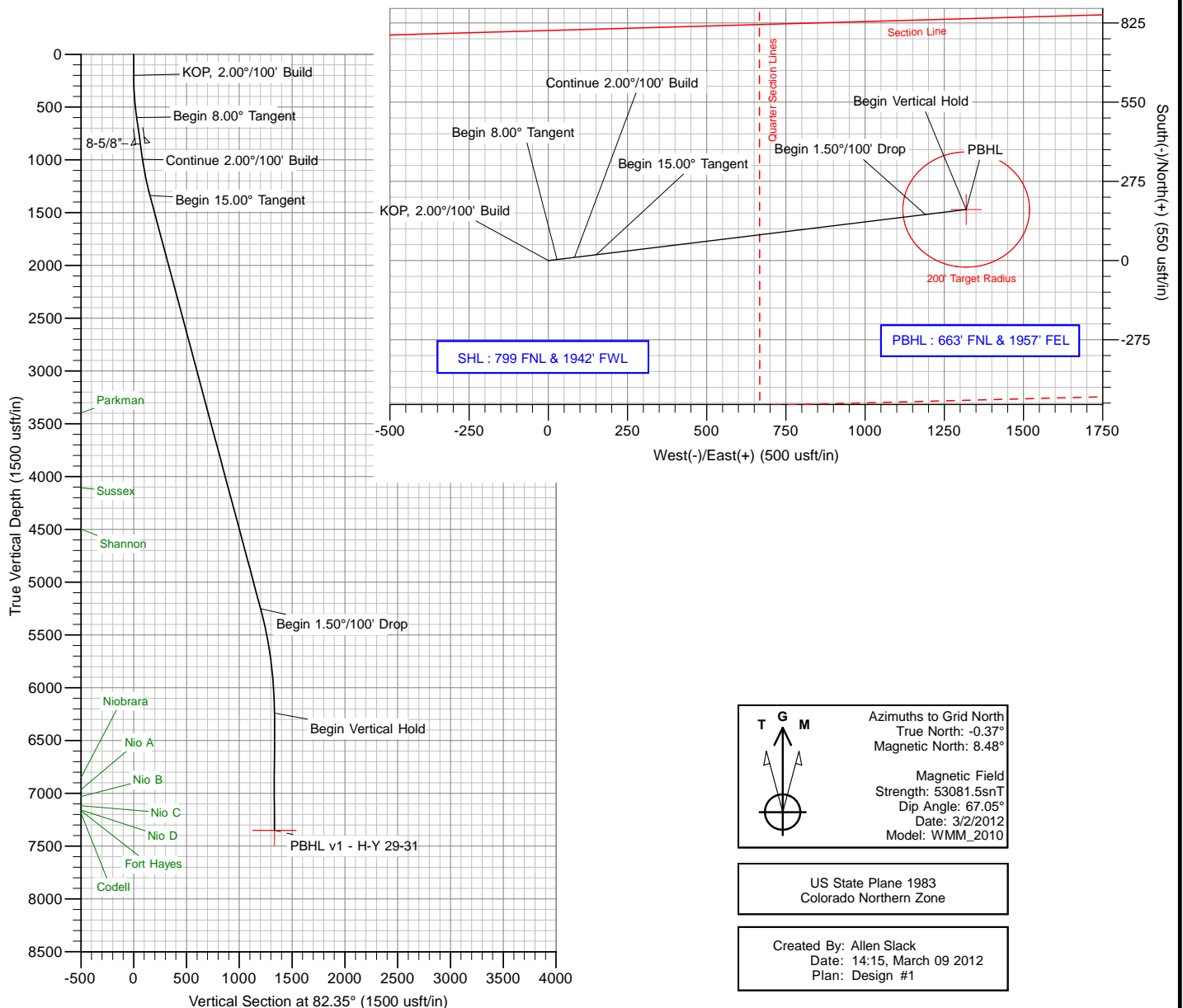

The customer should only rely on this document after independently verifying all paths, targets, coordinates, lease and hard lines represented. Any decisions made or wells drilled utilizing this or any other information supplied by MS Energy are at the sole risk and responsibility of the customer. MS Energy is not responsible for the accuracy of this schematic or the information contained herein.



Company: Great Western
 Site: H-Y
 Project: Weld County, Colorado (NAD 83)
 Rig Name: Cade 22



Planning: 936.442.2510 Fax: 936.442.2515
 Operations: 936.442.2500 Fax: 936.442.2599

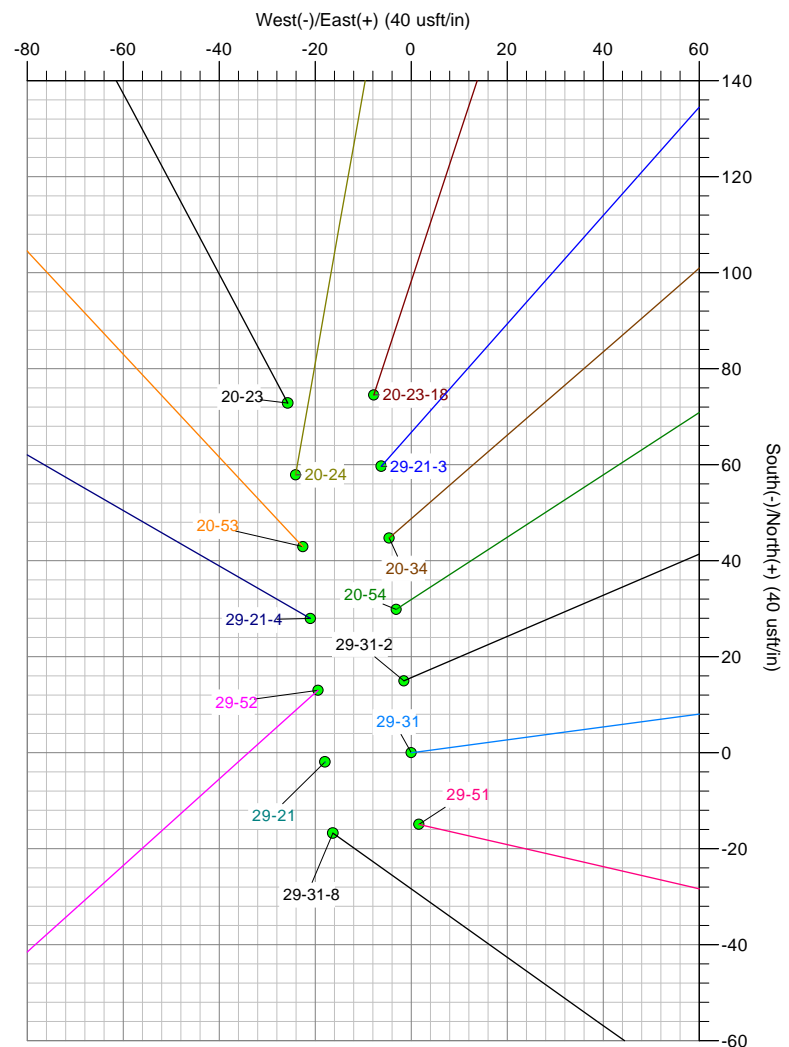
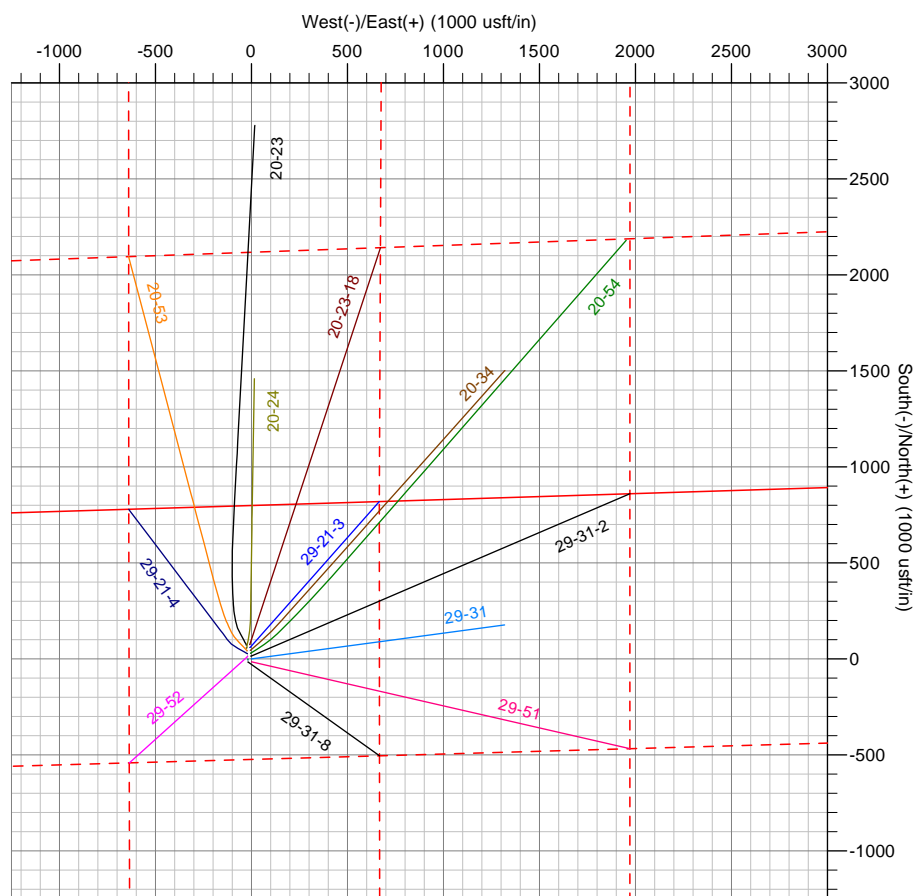

The customer should only rely on this document after independently verifying all paths, targets, coordinates, lease and hard lines represented.
 Any decisions made or wells drilled utilizing this or any other information supplied by MS Energy are at the sole risk and responsibility of the customer.
 MS Energy is not responsible for the accuracy of this schematic or the information contained herein.



Great Western

Weld County, Colorado (NAD 83)

H-Y

29-31

Wellbore #1

Plan: Design #1

Standard Planning Report

09 March, 2012

Database:	Southern Region	Local Co-ordinate Reference:	Well 29-31
Company:	Great Western	TVD Reference:	WELL @ 4797.00usft (Cade 22)
Project:	Weld County, Colorado (NAD 83)	MD Reference:	WELL @ 4797.00usft (Cade 22)
Site:	H-Y	North Reference:	Grid
Well:	29-31	Survey Calculation Method:	Minimum Curvature
Wellbore:	Wellbore #1		
Design:	Design #1		

Project	Weld County, Colorado (NAD 83)		
Map System:	US State Plane 1983	System Datum:	Mean Sea Level
Geo Datum:	North American Datum 1983		
Map Zone:	Colorado Northern Zone		

Well	29-31			
Well Position	+N/-S	1,412,016.34 usft	Northing:	1,412,016.34 usft
	+E/-W	3,161,528.71 usft	Easting:	3,161,528.71 usft
Position Uncertainty		0.00 usft	Wellhead Elevation:	
			Latitude:	40° 27' 46.5662 N
			Longitude:	104° 55' 10.139 W
			Ground Level:	4,783.00 usft

Wellbore	Wellbore #1				
Magnetics	Model Name	Sample Date	Declination (°)	Dip Angle (°)	Field Strength (nT)
	WMM_2010	3/2/2012	8.85	67.05	53,081

Design	Design #1			
Audit Notes:				
Version:	Phase:	PROTOTYPE	Tie On Depth:	0.00
Vertical Section:	Depth From (TVD) (usft)	+N/-S (usft)	+E/-W (usft)	Direction (°)
	0.00	0.00	0.00	82.35

Plan Sections										
Measured Depth (usft)	Inclination (°)	Azimuth (°)	Vertical Depth (usft)	+N/-S (usft)	+E/-W (usft)	Dogleg Rate (°/100usft)	Build Rate (°/100usft)	Turn Rate (°/100usft)	TFO (°)	Target
0.00	0.00	0.00	0.00	0.00	0.00	0.00	0.00	0.00	0.00	
200.00	0.00	0.00	200.00	0.00	0.00	0.00	0.00	0.00	0.00	
600.00	8.00	82.35	598.70	3.71	27.63	2.00	2.00	0.00	82.35	PBHL v1 - H-Y 29-31
1,000.00	8.00	82.35	994.81	11.13	82.81	0.00	0.00	0.00	0.00	
1,349.77	15.00	82.35	1,337.35	20.40	151.86	2.00	2.00	0.00	0.00	
5,401.06	15.00	82.35	5,250.68	159.99	1,190.76	0.00	0.00	0.00	0.00	
6,400.76	0.00	0.01	6,239.00	177.31	1,319.68	1.50	-1.50	0.00	180.00	
7,510.76	0.00	0.01	7,349.00	177.31	1,319.68	0.00	0.00	0.00	0.00	PBHL v1 - H-Y 29-31

Database:	Southern Region	Local Co-ordinate Reference:	Well 29-31
Company:	Great Western	TVD Reference:	WELL @ 4797.00usft (Cade 22)
Project:	Weld County, Colorado (NAD 83)	MD Reference:	WELL @ 4797.00usft (Cade 22)
Site:	H-Y	North Reference:	Grid
Well:	29-31	Survey Calculation Method:	Minimum Curvature
Wellbore:	Wellbore #1		
Design:	Design #1		

Planned Survey									
Measured Depth (usft)	Inclination (°)	Azimuth (°)	Vertical Depth (usft)	+N/-S (usft)	+E/-W (usft)	Vertical Section (usft)	Dogleg Rate (°/100usft)	Build Rate (°/100usft)	Turn Rate (°/100usft)
0.00	0.00	0.00	0.00	0.00	0.00	0.00	0.00	0.00	0.00
100.00	0.00	0.00	100.00	0.00	0.00	0.00	0.00	0.00	0.00
200.00	0.00	0.00	200.00	0.00	0.00	0.00	0.00	0.00	0.00
KOP, 2.00°/100' Build									
300.00	2.00	82.35	299.98	0.23	1.73	1.75	2.00	2.00	0.00
400.00	4.00	82.35	399.84	0.93	6.92	6.98	2.00	2.00	0.00
500.00	6.00	82.35	499.45	2.09	15.55	15.69	2.00	2.00	0.00
600.00	8.00	82.35	598.70	3.71	27.63	27.88	2.00	2.00	0.00
Begin 8.00° Tangent									
700.00	8.00	82.35	697.73	5.57	41.42	41.80	0.00	0.00	0.00
800.00	8.00	82.35	796.76	7.42	55.22	55.71	0.00	0.00	0.00
853.77	8.00	82.35	850.00	8.42	62.63	63.20	0.00	0.00	0.00
8-5/8"									
900.00	8.00	82.35	895.78	9.27	69.01	69.63	0.00	0.00	0.00
1,000.00	8.00	82.35	994.81	11.13	82.81	83.55	0.00	0.00	0.00
Continue 2.00°/100' Build									
1,100.00	10.00	82.35	1,093.57	13.21	98.31	99.19	2.00	2.00	0.00
1,200.00	12.00	82.35	1,191.73	15.75	117.22	118.27	2.00	2.00	0.00
1,300.00	14.00	82.35	1,289.16	18.74	139.51	140.77	2.00	2.00	0.00
1,349.77	15.00	82.35	1,337.35	20.40	151.86	153.23	2.00	2.00	0.00
Begin 15.00° Tangent									
1,400.00	15.00	82.35	1,385.87	22.13	164.74	166.22	0.00	0.00	0.00
1,500.00	15.00	82.35	1,482.46	25.58	190.38	192.10	0.00	0.00	0.00
1,600.00	15.00	82.35	1,579.06	29.03	216.03	217.97	0.00	0.00	0.00
1,700.00	15.00	82.35	1,675.65	32.47	241.67	243.84	0.00	0.00	0.00
1,800.00	15.00	82.35	1,772.25	35.92	267.32	269.72	0.00	0.00	0.00
1,900.00	15.00	82.35	1,868.84	39.36	292.96	295.59	0.00	0.00	0.00
2,000.00	15.00	82.35	1,965.43	42.81	318.60	321.47	0.00	0.00	0.00
2,100.00	15.00	82.35	2,062.03	46.25	344.25	347.34	0.00	0.00	0.00
2,200.00	15.00	82.35	2,158.62	49.70	369.89	373.21	0.00	0.00	0.00
2,300.00	15.00	82.35	2,255.22	53.14	395.53	399.09	0.00	0.00	0.00
2,400.00	15.00	82.35	2,351.81	56.59	421.18	424.96	0.00	0.00	0.00
2,500.00	15.00	82.35	2,448.41	60.04	446.82	450.84	0.00	0.00	0.00
2,600.00	15.00	82.35	2,545.00	63.48	472.47	476.71	0.00	0.00	0.00
2,700.00	15.00	82.35	2,641.60	66.93	498.11	502.59	0.00	0.00	0.00
2,800.00	15.00	82.35	2,738.19	70.37	523.75	528.46	0.00	0.00	0.00
2,900.00	15.00	82.35	2,834.79	73.82	549.40	554.33	0.00	0.00	0.00
3,000.00	15.00	82.35	2,931.38	77.26	575.04	580.21	0.00	0.00	0.00
3,100.00	15.00	82.35	3,027.98	80.71	600.68	606.08	0.00	0.00	0.00
3,200.00	15.00	82.35	3,124.57	84.15	626.33	631.96	0.00	0.00	0.00
3,300.00	15.00	82.35	3,221.17	87.60	651.97	657.83	0.00	0.00	0.00
3,400.00	15.00	82.35	3,317.76	91.04	677.62	683.70	0.00	0.00	0.00
3,482.03	15.00	82.35	3,397.00	93.87	698.65	704.93	0.00	0.00	0.00
Parkman									
3,500.00	15.00	82.35	3,414.35	94.49	703.26	709.58	0.00	0.00	0.00
3,600.00	15.00	82.35	3,510.95	97.94	728.90	735.45	0.00	0.00	0.00
3,700.00	15.00	82.35	3,607.54	101.38	754.55	761.33	0.00	0.00	0.00
3,800.00	15.00	82.35	3,704.14	104.83	780.19	787.20	0.00	0.00	0.00
3,900.00	15.00	82.35	3,800.73	108.27	805.83	813.08	0.00	0.00	0.00
4,000.00	15.00	82.35	3,897.33	111.72	831.48	838.95	0.00	0.00	0.00
4,100.00	15.00	82.35	3,993.92	115.16	857.12	864.82	0.00	0.00	0.00
4,200.00	15.00	82.35	4,090.52	118.61	882.77	890.70	0.00	0.00	0.00
4,217.06	15.00	82.35	4,107.00	119.20	887.14	895.11	0.00	0.00	0.00

Database:	Southern Region	Local Co-ordinate Reference:	Well 29-31
Company:	Great Western	TVD Reference:	WELL @ 4797.00usft (Cade 22)
Project:	Weld County, Colorado (NAD 83)	MD Reference:	WELL @ 4797.00usft (Cade 22)
Site:	H-Y	North Reference:	Grid
Well:	29-31	Survey Calculation Method:	Minimum Curvature
Wellbore:	Wellbore #1		
Design:	Design #1		

Planned Survey									
Measured Depth (usft)	Inclination (°)	Azimuth (°)	Vertical Depth (usft)	+N/-S (usft)	+E/-W (usft)	Vertical Section (usft)	Dogleg Rate (°/100usft)	Build Rate (°/100usft)	Turn Rate (°/100usft)
Sussex									
4,300.00	15.00	82.35	4,187.11	122.05	908.41	916.57	0.00	0.00	0.00
4,400.00	15.00	82.35	4,283.71	125.50	934.05	942.45	0.00	0.00	0.00
4,500.00	15.00	82.35	4,380.30	128.95	959.70	968.32	0.00	0.00	0.00
4,600.00	15.00	82.35	4,476.90	132.39	985.34	994.19	0.00	0.00	0.00
4,620.81	15.00	82.35	4,497.00	133.11	990.68	999.58	0.00	0.00	0.00
Shannon									
4,700.00	15.00	82.35	4,573.49	135.84	1,010.98	1,020.07	0.00	0.00	0.00
4,800.00	15.00	82.35	4,670.08	139.28	1,036.63	1,045.94	0.00	0.00	0.00
4,900.00	15.00	82.35	4,766.68	142.73	1,062.27	1,071.82	0.00	0.00	0.00
5,000.00	15.00	82.35	4,863.27	146.17	1,087.92	1,097.69	0.00	0.00	0.00
5,100.00	15.00	82.35	4,959.87	149.62	1,113.56	1,123.57	0.00	0.00	0.00
5,200.00	15.00	82.35	5,056.46	153.06	1,139.20	1,149.44	0.00	0.00	0.00
5,300.00	15.00	82.35	5,153.06	156.51	1,164.85	1,175.31	0.00	0.00	0.00
5,401.06	15.00	82.35	5,250.68	159.99	1,190.76	1,201.46	0.00	0.00	0.00
Begin 1.50°/100' Drop									
5,500.00	13.51	82.35	5,346.57	163.24	1,214.90	1,225.82	1.50	-1.50	0.00
5,600.00	12.01	82.35	5,444.10	166.18	1,236.80	1,247.91	1.50	-1.50	0.00
5,700.00	10.51	82.35	5,542.17	168.78	1,256.15	1,267.44	1.50	-1.50	0.00
5,800.00	9.01	82.35	5,640.72	171.03	1,272.95	1,284.39	1.50	-1.50	0.00
5,900.00	7.51	82.35	5,739.68	172.95	1,287.19	1,298.76	1.50	-1.50	0.00
6,000.00	6.01	82.35	5,838.98	174.52	1,298.86	1,310.53	1.50	-1.50	0.00
6,100.00	4.51	82.35	5,938.55	175.74	1,307.95	1,319.70	1.50	-1.50	0.00
6,200.00	3.01	82.35	6,038.34	176.61	1,314.45	1,326.26	1.50	-1.50	0.00
6,300.00	1.51	82.35	6,138.25	177.14	1,318.36	1,330.21	1.50	-1.50	0.00
6,400.76	0.00	0.01	6,239.00	177.31	1,319.68	1,331.54	1.50	-1.50	0.00
Begin Vertical Hold									
6,500.00	0.00	0.01	6,338.24	177.31	1,319.68	1,331.54	0.00	0.00	0.00
6,600.00	0.00	0.01	6,438.24	177.31	1,319.68	1,331.54	0.00	0.00	0.00
6,700.00	0.00	0.01	6,538.24	177.31	1,319.68	1,331.54	0.00	0.00	0.00
6,800.00	0.00	0.01	6,638.24	177.31	1,319.68	1,331.54	0.00	0.00	0.00
6,900.00	0.00	0.01	6,738.24	177.31	1,319.68	1,331.54	0.00	0.00	0.00
7,000.00	0.00	0.01	6,838.24	177.31	1,319.68	1,331.54	0.00	0.00	0.00
7,011.76	0.00	0.01	6,850.00	177.31	1,319.68	1,331.54	0.00	0.00	0.00
Niobrara									
7,100.00	0.00	0.01	6,938.24	177.31	1,319.68	1,331.54	0.00	0.00	0.00
7,125.76	0.00	0.01	6,964.00	177.31	1,319.68	1,331.54	0.00	0.00	0.00
Nio A									
7,191.76	0.00	0.01	7,030.00	177.31	1,319.68	1,331.54	0.00	0.00	0.00
Nio B									
7,200.00	0.00	0.01	7,038.24	177.31	1,319.68	1,331.54	0.00	0.00	0.00
7,278.76	0.00	0.01	7,117.00	177.31	1,319.68	1,331.54	0.00	0.00	0.00
Nio C									
7,300.00	0.00	0.01	7,138.24	177.31	1,319.68	1,331.54	0.00	0.00	0.00
7,318.76	0.00	0.01	7,157.00	177.31	1,319.68	1,331.54	0.00	0.00	0.00
Nio D									
7,325.76	0.00	0.01	7,164.00	177.31	1,319.68	1,331.54	0.00	0.00	0.00
Fort Hayes									
7,350.76	0.00	0.01	7,189.00	177.31	1,319.68	1,331.54	0.00	0.00	0.00
Codell									
7,400.00	0.00	0.01	7,238.24	177.31	1,319.68	1,331.54	0.00	0.00	0.00
7,500.00	0.00	0.01	7,338.24	177.31	1,319.68	1,331.54	0.00	0.00	0.00
7,510.76	0.00	0.01	7,349.00	177.31	1,319.68	1,331.54	0.00	0.00	0.00

Database:	Southern Region	Local Co-ordinate Reference:	Well 29-31
Company:	Great Western	TVD Reference:	WELL @ 4797.00usft (Cade 22)
Project:	Weld County, Colorado (NAD 83)	MD Reference:	WELL @ 4797.00usft (Cade 22)
Site:	H-Y	North Reference:	Grid
Well:	29-31	Survey Calculation Method:	Minimum Curvature
Wellbore:	Wellbore #1		
Design:	Design #1		

Planned Survey									
Measured Depth (usft)	Inclination (°)	Azimuth (°)	Vertical Depth (usft)	+N/-S (usft)	+E/-W (usft)	Vertical Section (usft)	Dogleg Rate (°/100usft)	Build Rate (°/100usft)	Turn Rate (°/100usft)
PBHL									

Design Targets									
Target Name	Dip Angle (°)	Dip Dir. (°)	TVD (usft)	+N/-S (usft)	+E/-W (usft)	Northing (usft)	Easting (usft)	Latitude	Longitude
- hit/miss target									
- Shape									
PBHL v1 - H-Y 29-31	0.00	0.01	7,349.00	177.31	1,319.68	1,412,193.65	3,162,848.39	40° 27' 48.2326 N	104° 54' 53.051 W
- plan hits target center									
- Point									

Casing Points					
Measured Depth (usft)	Vertical Depth (usft)	Name	Casing Diameter (")	Hole Diameter (")	
853.77	850.00	8-5/8"	8-5/8	12-1/4	

Formations						
Measured Depth (usft)	Vertical Depth (usft)	Name	Lithology	Dip (°)	Dip Direction (°)	
3,482.03	3,397.00	Parkman		0.00		
4,217.06	4,107.00	Sussex		0.00		
4,620.81	4,497.00	Shannon		0.00		
7,011.76	6,850.00	Niobrara		0.00		
7,125.76	6,964.00	Nio A		0.00		
7,191.76	7,030.00	Nio B		0.00		
7,278.76	7,117.00	Nio C		0.00		
7,318.76	7,157.00	Nio D		0.00		
7,325.76	7,164.00	Fort Hayes		0.00		
7,350.76	7,189.00	Codell		0.00		

Plan Annotations					
Measured Depth (usft)	Vertical Depth (usft)	Local Coordinates			
		+N/-S (usft)	+E/-W (usft)	Comment	
200.00	200.00	0.00	0.00	KOP, 2.00°/100' Build	
600.00	598.70	3.71	27.63	Begin 8.00° Tangent	
1,000.00	994.81	11.13	82.81	Continue 2.00°/100' Build	
1,349.77	1,337.35	20.40	151.86	Begin 15.00° Tangent	
5,401.06	5,250.68	159.99	1,190.76	Begin 1.50°/100' Drop	
6,400.76	6,239.00	177.31	1,319.68	Begin Vertical Hold	
7,510.76	7,349.00	177.31	1,319.68	PBHL	