

SE/4 NW/4, OF SEC. 11, TOWNSHIP 34 NORTH, RANGE 20 WEST, N.M.P.M., S.U.L.
MONTEZUMA COUNTY, COLORADO



- 1) BASIS OF BEARING: BETWEEN MONUMENTS FOUND AT THE NORTHWEST CORNER AND THE NORTH QUARTER CORNER OF SEC. 11, T34N, R20W, N.M.P.M., S.U.L., LINE BEARS N 89°58'17" E A DISTANCE OF 2841.08' PER G.P.S. MEASUREMENT.

2) DATE OF SURVEY: JULY 20, 2009

3) DAGGETT ENTERPRISES, INC. IS NOT LIABLE FOR UNDERGROUND UTILITIES OR PIPELINES. COLORADO ONE CALL TO BE NOTIFIED 72 HOURS PRIOR TO EXCAVATION OR CONSTRUCTION.

ENTITY	OWNER	STATION	FT./RODS
PIPELINE	UTE MT. UTE	E.S. 0+00 TO E.S. 2+17.20	217.20/13.16
		TOTAL	217.20/13.16

THIS IS A TRUE COPY OF THE ABOVE PLAT WAS PREPARED FROM FIELD NOTES OF ACTUAL SURVEYS MADE BY ME OR UNDER MY DIRECT SUPERVISION AND THE SAME ARE TRUE AND CORRECT TO THE BEST OF MY KNOWLEDGE AND BELIEF.

ROY, RICHARD L. S. No. 1
STATE OF COLORADO

07-23-09
DATE

REVISION	REV. BY	DATE
 <p>Daggett Enterprises, Inc. Surveying and Oil Field Services P. O. Box 510 Farmington, NM 87499 Phone (505) 328-1772 Fax (505) 328-8019</p>		
<p align="center">REGISTERED LAND SURVEYOR COLORADO LS No. 20693</p>		
SHEET 1 OF 1		CADFILE: UNIT001_P01
DRAWN BY: G.V.	ROW#: UNIT001	DATE: 07/20/09

AN EASEMENT FOR

**UNIT PETROLEUM
PROPOSED LITTLE UTE No. 2 PIPELINE**

SE/4 NW/4 OF SEC. 11, TOWNSHIP 34 NORTH, RANGE 20 WEST, N.M.P.M., S.U.L.
MONTEZUMA COUNTY, COLORADO

A LEGAL DESCRIPTION

AN EASEMENT FOR UNIT PETROLEUM, LOCATED IN THE SE/4 NW/4 OF SECTION 11,
TOWNSHIP 34 NORTH, RANGE 20 WEST, N.M.P.M., S.U.L., MONTEZUMA COUNTY, COLORADO

BEING MORE PARTICULARLY DESCRIBED AS BEING 10 FEET ON EACH SIDE OF THE
FOLLOWING DESCRIBED CENTERLINE.

COMMENCING AT THE NORTH QUARTER CORNER OF SAID SECTION 11 THENCE S 13°06'48" W
A DISTANCE OF 1592.37 FEET TO THE "TRUE POINT OF BEGINNING" FOR THIS DESCRIPTION.

THENCE: S 00°38'32" E A DISTANCE OF 67.34 FEET;

THENCE: S 39°28'39" W A DISTANCE OF 149.86 FEET TO THE "TRUE POINT OF ENDING"
FOR THIS DESCRIPTION, WHENCE THE NORTHWEST CORNER OF SAID SECTION 11,
BEARS N 49°59'42" W A DISTANCE OF 2849.66 FEET.

TOTAL LENGTH IS 217.20 FEET OR 13.16 RODS. CONTAINS 0.10 ACRES, MORE OR LESS.

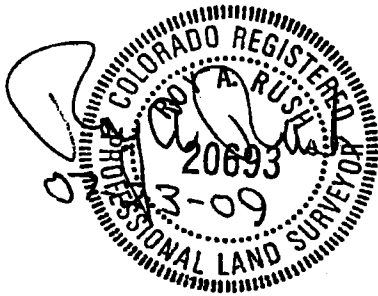

BASIS OF BEARING: BETWEEN FOUND MONUMENTS AT THE
NORTHWEST CORNER AND THE NORTH QUARTER CORNER OF
SEC. 11, T-34-N, R-20-W, N.M.P.M. LINE BEARS S 87°52'18" E A
DISTANCE OF 2640.42 FEET AS MEASURED BY G.P.S.

REVISION	REV. BY	DATE
		
Daggett Enterprises, Inc.		
Surveying and Oil Field Services		
P. O. Box 510 Farmington, NM 87499		
Phone (505) 326-1772 Fax (505) 326-6019		
REGISTERED LAND SURVEYOR		
COLORADO L.S. No. 20693		

DRAWN BY: B.K. R.O.W. #UNIT001 CAD FILE: UNIT001.LGL DATE: 07/22/09

PRODUCER: UNIT PETROLEUM

WELL NAME: LITTLE UTE No. 2

SURFACE FOOTAGE: 1750 FNL 2250 FWL BOTTOM HOLE FOOTAGE: ELEVATION: 5185'

SEC: 11 TWN: 34-N RNG: 20-W NMPM, S.U.L. COUNTY: MONTEZUMA STATE: COLORADO

FD. 3 1/4" BC.
1957 B.L.M.

FD. 3 1/4" BC.
1957 B.L.M.

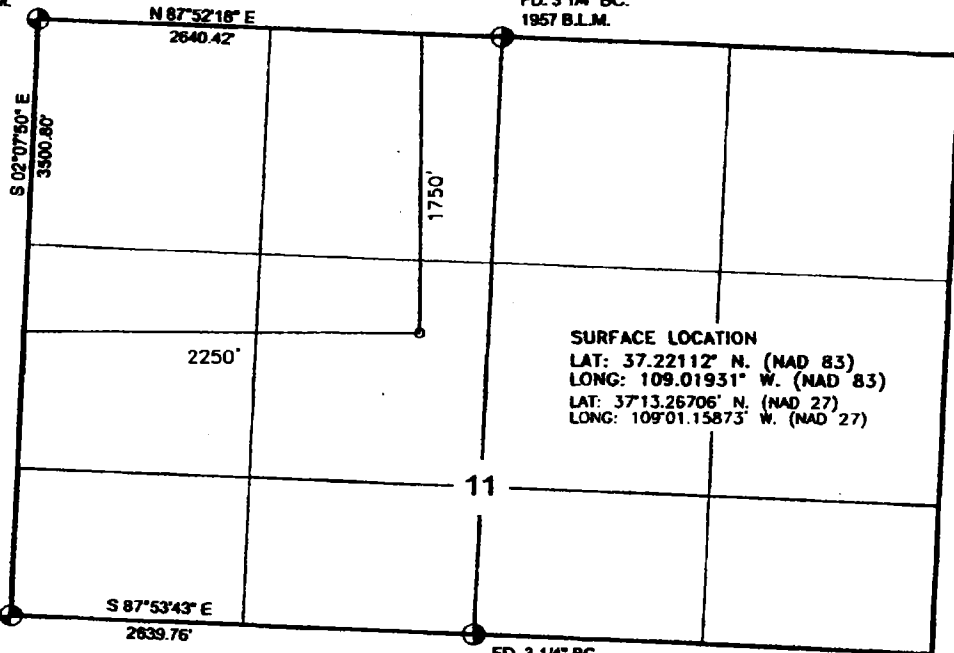

LEGEND	
●	SEC. CORNER DESCRIPTION
○	QTR. CORNER DESCRIPTION
○	STAKED WELL LOCATION

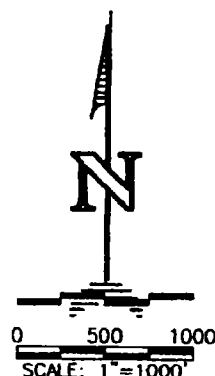

NOTICE: ACCORDING TO COLORADO LAW YOU MUST COMMENCE ANY LEGAL ACTION BASED UPON ANY DEFECT IN THIS SURVEY WITHIN THREE YEARS AFTER YOU FIRST DISCOVER SUCH DEFECT. IN NO EVENT MAY ANY ACTION BASED UPON ANY DEFECT IN THIS SURVEY BE COMMENCED MORE THAN TEN YEARS FROM THE DATE OF THE CERTIFICATION SHOWN HEREON.

NOTES:

- 1.) BASIS OF BEARING: BETWEEN FOUND MONUMENTS AT THE NORTHWEST CORNER AND THE SOUTHWEST CORNER OF SEC. 11, T-34-N, R-20-W, N.M.P.M., S.U.L., MONTEZUMA COUNTY, COLORADO. LINE BEARS S 02°07'50" E A DISTANCE OF 3500.80 FEET AS MEASURED BY G.P.S. OBSERVATION.
- 2.) BASIS OF ELEVATION: NAVD 1988
- 3.) P.D.O.P. VALUE: < 1.4
- 4.) DATE OF SURVEY: JANUARY 22, 2009
- 5.) SURFACE USE FOR THE AREA SURROUNDING THIS WELL FLAG IS POSSIBLE GRAZING.
- 6.) THERE PRESENTLY EXISTS NO VISIBLE IMPROVEMENTS WITHIN 200 FEET OF THIS WELL FLAG LOCATION OTHER THAN THOSE AS SHOWN HEREON.

THIS IS TO CERTIFY THAT THE ABOVE PLAT WAS PREPARED FROM FIELD NOTES AND ACTUAL SURVEYS MADE BY ME OR UNDER MY DIRECT SUPERVISION AND THE SAME ARE TRUE AND CORRECT TO THE BEST OF MY KNOWLEDGE AND BELIEF

ROYA RUSH, L.S. No. 20693
STATE OF COLORADO

DATE

07-23-09

REVISION	BY	DATE
CHARGE OPERATOR NAME	BY	DATE
		
Daggett Enterprises, Inc. Surveying and Oil Field Services P. O. Box 510 Farmington, NM 87400 Phone (505) 328-1772 Fax (505) 328-6019 REGISTERED LAND SURVEYOR COLORADO L.S. No. 20893		
PAGE 1 OF 1	CADFILE: UNIT001.W08	
DRAWN BY: GLV.	FROM: UNIT001	DATE: 1/22/09

UNIT PETROLEUM

LITTLE UTE No. 2, 1750 FNL 2250 FWL

SECTION 11, T-34-N, R-20-W, N.M.P.M., S.U.L., MONTEZUMA COUNTY, COLORADO

GROUND ELEVATION: 5185', DATE: JANUARY 22, 2009

NAD 83
LAT. = 37.22112° N
LONG. = 109.01931° W

ELEV. A-A'

C/L

5190									
5180									
5170									
5160									

ELEV. B-B'

C/L

5190									
5180									
5170									
5160									

ELEV. C-C'

C/L

5190									
5180									
5170									
5160									

NOTE:
DAGGETT ENTERPRISES, INC. IS NOT LIABLE FOR UNDERGROUND
UTILITIES OR PIPELINES. UTILITY NOTIFICATION CENTER OF
COLORADO TO BE NOTIFIED 72 HOURS PRIOR TO
EXCAVATION OR CONSTRUCTION.

NOTE:
CONTRACTOR SHOULD CALL ONE-CALL FOR LOCATION OF ANY MARKED OR UNMARKED BURIED PIPELINES OR
CABLES ON WELL PAD AND OR ACCESS ROAD AT LEAST THREE (3) WORKING DAYS PRIOR TO CONSTRUCTION.



Daggett Enterprises, Inc.
Surveying and Oil Field Services
P. O. Box 510 • Farmington, NM 87409
Phone (505) 328-1772 • Fax (505) 328-8018
COLORADO L.S. No. 20893

DRAWN BY: C.V.	DATE: 01/28/09	RECORD NO.
REVISION NO. 27	7/12/09	REV.