



CEMENT BOND LOG

Mesa Wireline

Company	ENCANA OIL & GAS (USA) INC		
Well	CRANDELL 2-8-26		
Field	WATTENBERG		
County	BROOMFIELD		
State	COLORADO		
Company ENCANA OIL & GAS (USA) INC		Other Services	
Well CRANDELL 2-8-26		NONE	
Field WATTENBERG			
County BROOMFIELD		State COLORADO	
Location:		API # : 05-014-20701-0000	
SHL: 1695' FSL & 1008' FWL			
BHL: 50' FSL & 1350' FWL			
SEC: 26 TWP: 1N RGE: 68W			
Permanent Datum GROUND LEVEL		Elevation 5217'	
Log Measured From KELLY BUSHING = 13'		K.B. 5230'	
Drilling Measured From KELLY BUSHING		D.F. 5229'	
		G.L. 5217'	

Date	10 NOVEMBER 2011									
Run Number	ONE									
Depth Driller	8863'									
Depth Logger	8814'									
Bottom Logged Interval	8814'									
Top Log Interval	3500'									
Open Hole Size	7.875"									
Type Fluid	WATER									
Density / Viscosity	~8.3#									
Max. Recorded Temp.	260 DEG F									
Estimated Cement Top	3725'									
Time Well Ready	N/A									
Time Logger on Bottom	N/A									
Equipment Number	10901 PRD01									
Location	AULT, CO									
Recorded By	Z. EMICK									
Witnessed By	T. MAJORS									
Borehole Record										
Run Number	Bit	From	To	Size	Tubing Record					
ONE	12.25"	0'	1095'							
TWO	7.875"	1095'	8878'							
Casing Record	Size	Wgt/Ft			Top			Bottom		
Surface String	8.625"	24#			0'			1083'		
Prot. String										
Production String	4.5"	11.6#			0'			8863'		
Liner										

<<< Fold Here >>>

All interpretations are opinions based on inferences from electrical or other measurements and we cannot and do not guarantee the accuracy or correctness of any interpretation, and we shall not, except in the case of gross or willful negligence on our part, be liable or responsible for any loss, costs, damages, or expenses incurred or sustained by anyone resulting from any interpretation made by any of our officers, agents or employees. These interpretations are also subject to our general terms and conditions set out in our current Price Schedule.

Comments

LOG CORRELATED TO PSI HIGH RESOLUTION INDUCTION LOG DATED 27 SEPTEMBER 2011
SHORT JOINT 7731' - 7753'

WE APPRECIATE YOUR BUSINESS, MESA WIRELINE LLC, GRAND JUNCTION CO. (970) 257-0458



TOP PASS

Database File: crandell 2-8-26.db
Dataset Pathname: pass5.1
Presentation Format: dobl_prb
Dataset Creation: Thu Nov 10 12:33:59 2011 by Calc SCH 110722
Charted by: Depth in Feet scaled 1:240

0	Gamma Ray (GAPI)	200
0	LTEN (lb)	5000
9	CCL	-1

0	Amplified Amplitude (mV)	20
0	Amplitude (mV)	100
0	TT3 (usec)	280

Variable Density 1200

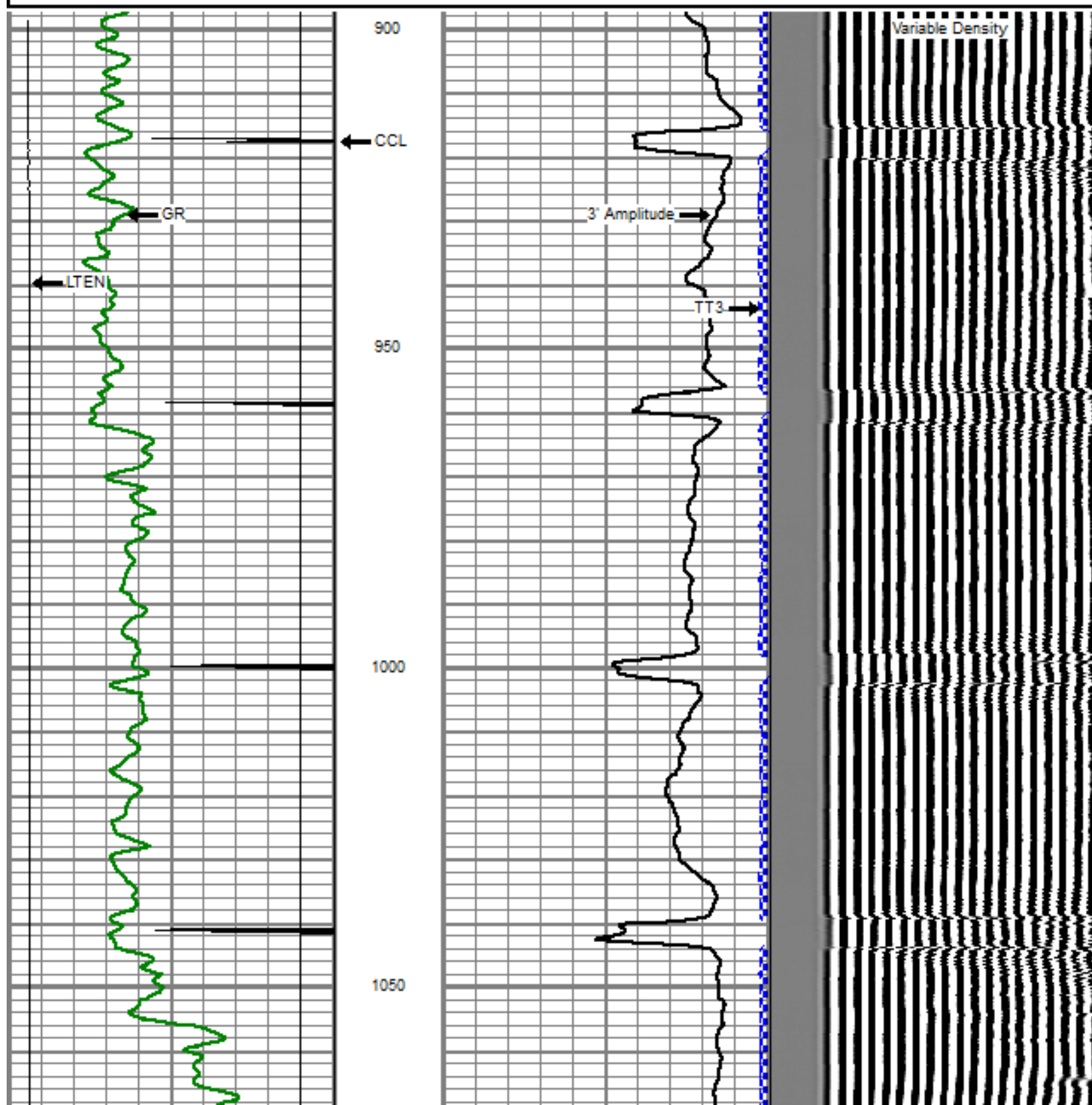

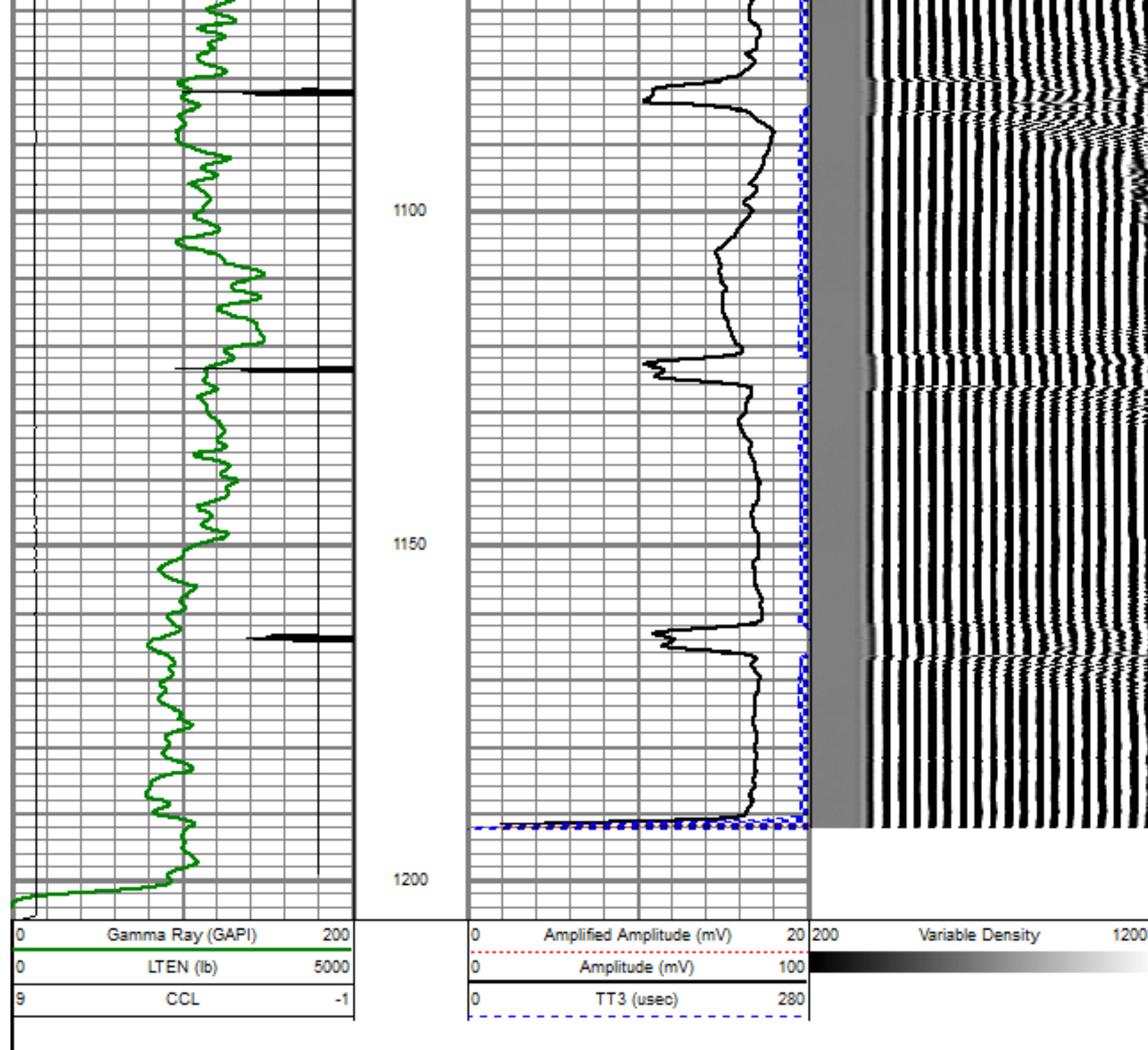

REPEAT PASS

5" = 100'

Database File: crandell 2-8-26.db
 Dataset Pathname: pass2
 Presentation Format: dobl_prb
 Dataset Creation: Thu Nov 10 10:59:08 2011 by Log SCH 110722
 Charted by: Depth in Feet scaled 1:240

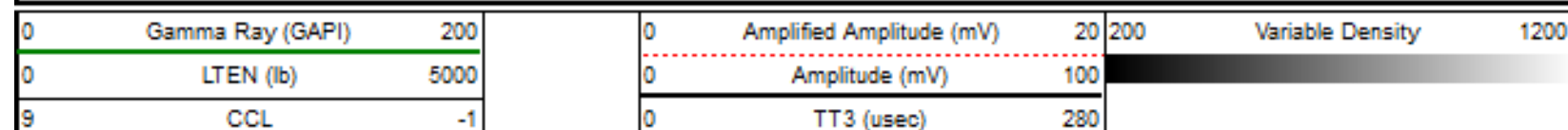

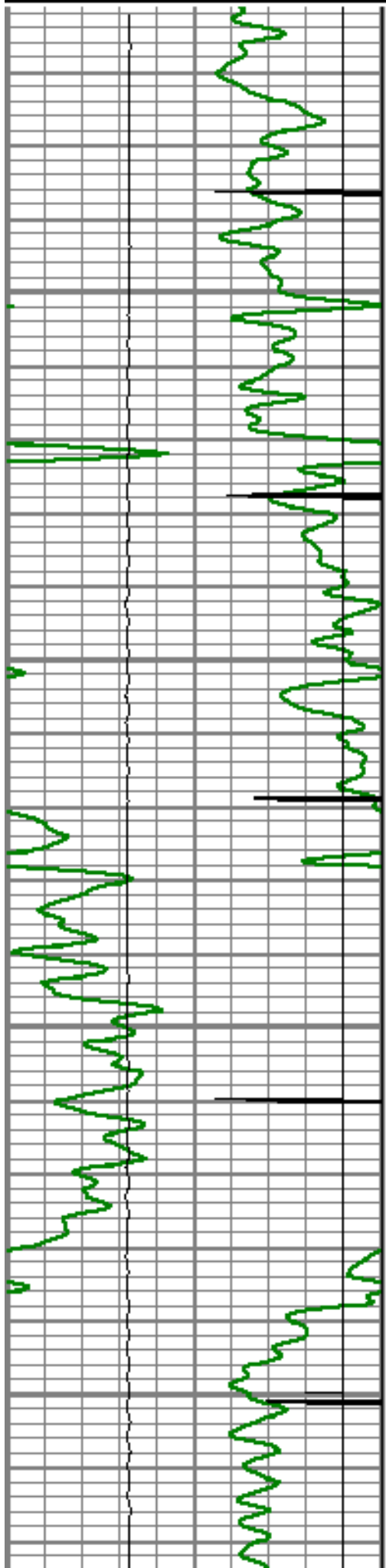

8550

8600

8650

8700

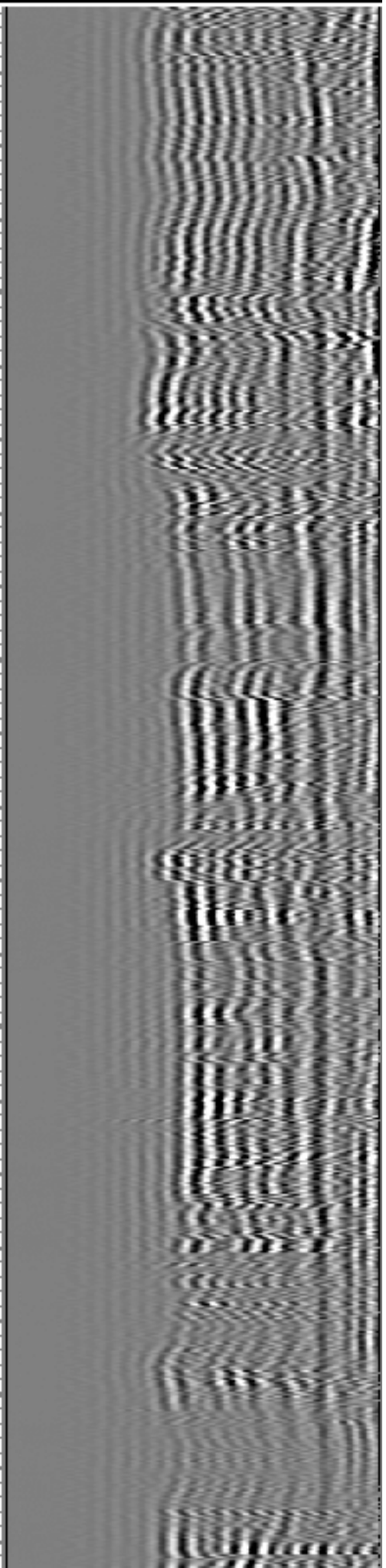
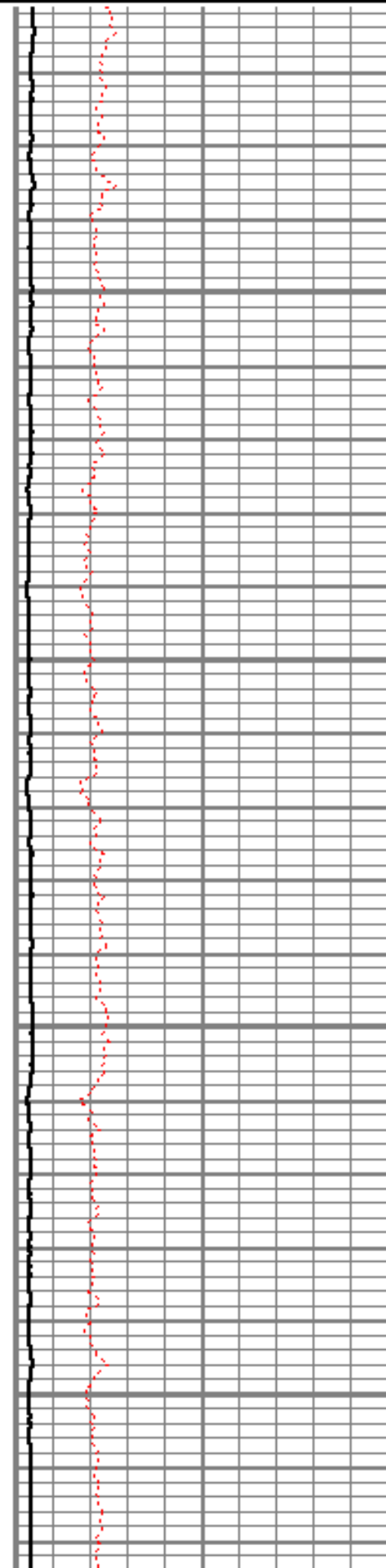

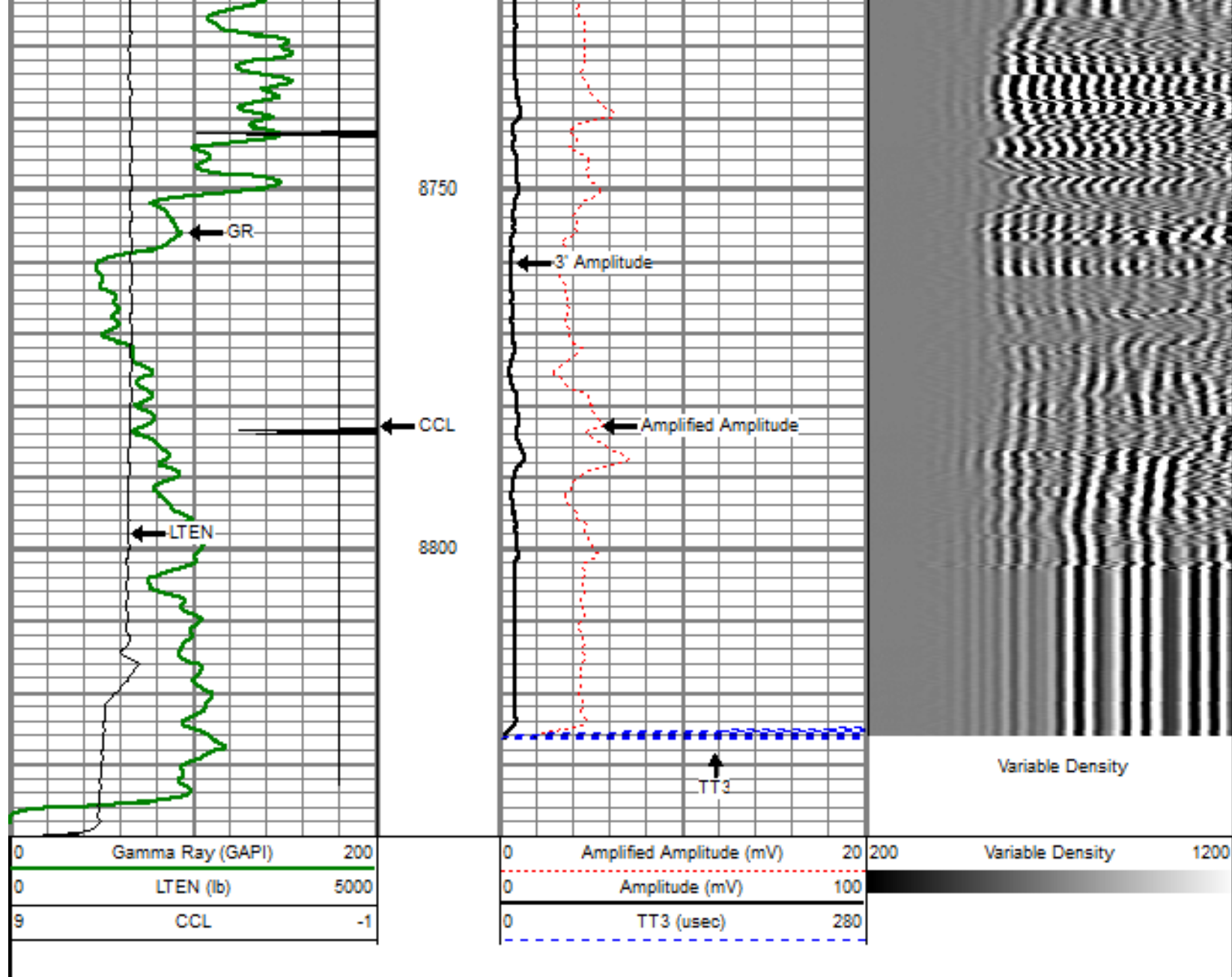

MAIN PASS

5" = 100'

Database File: crandell 2-8-26.db
 Dataset Pathname: pass3OH
 Presentation Format: dobl_prb
 Dataset Creation: Thu Nov 10 12:21:36 2011
 Charted by: Depth in Feet scaled 1:240

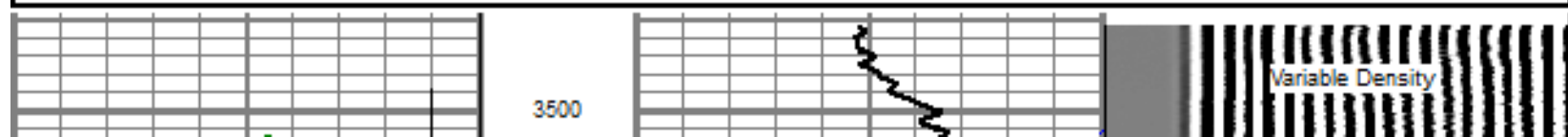
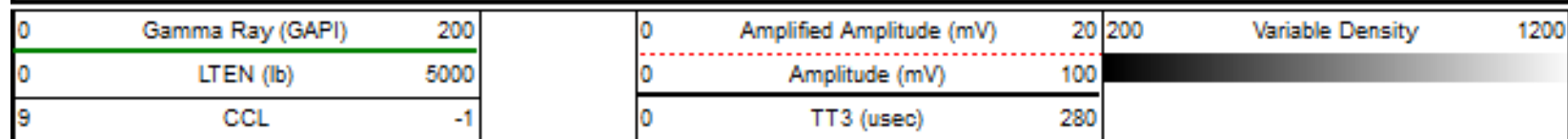

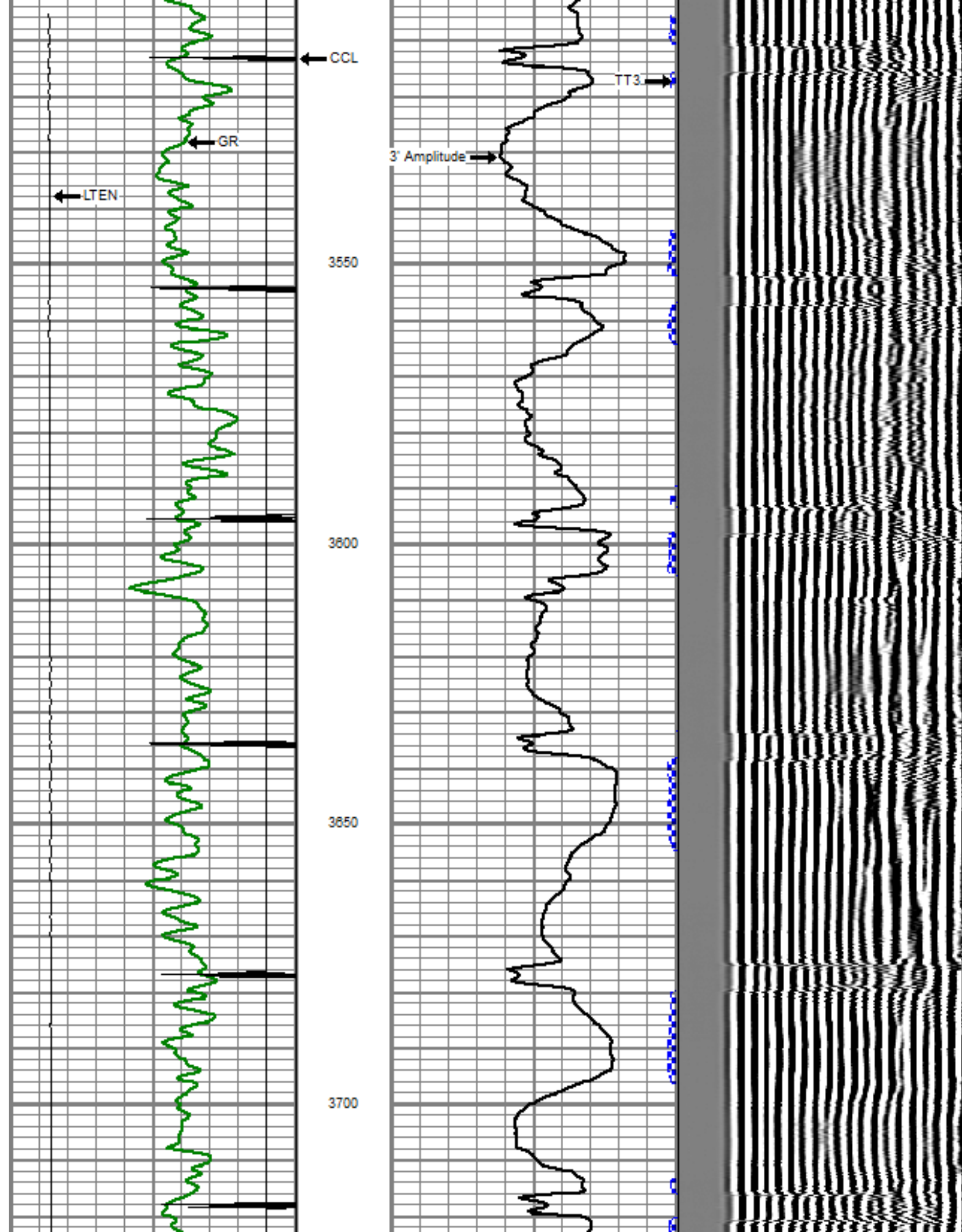

Top of Cement

3750

3800

3850

3900

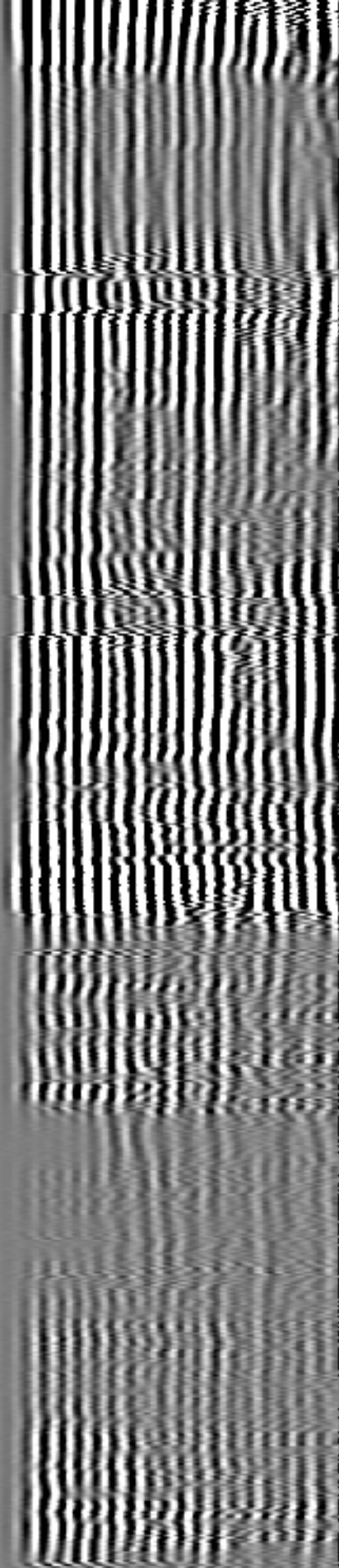
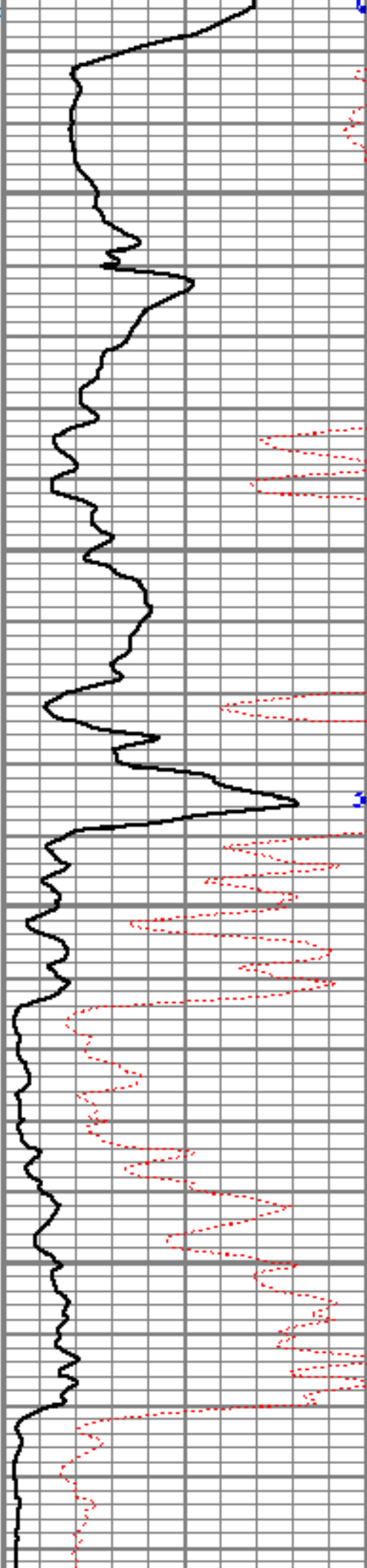
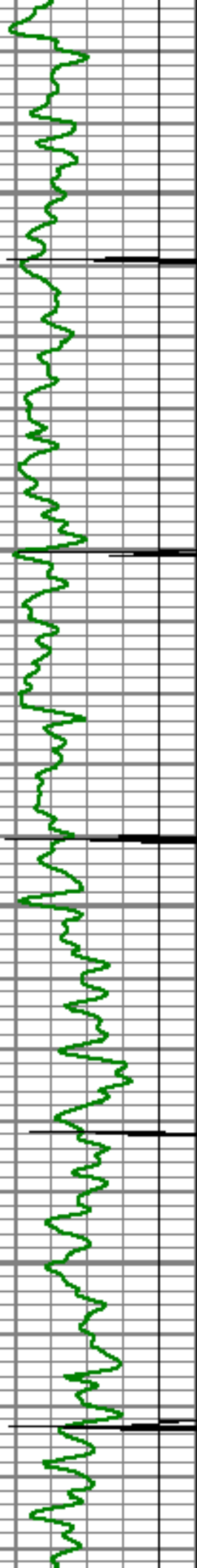

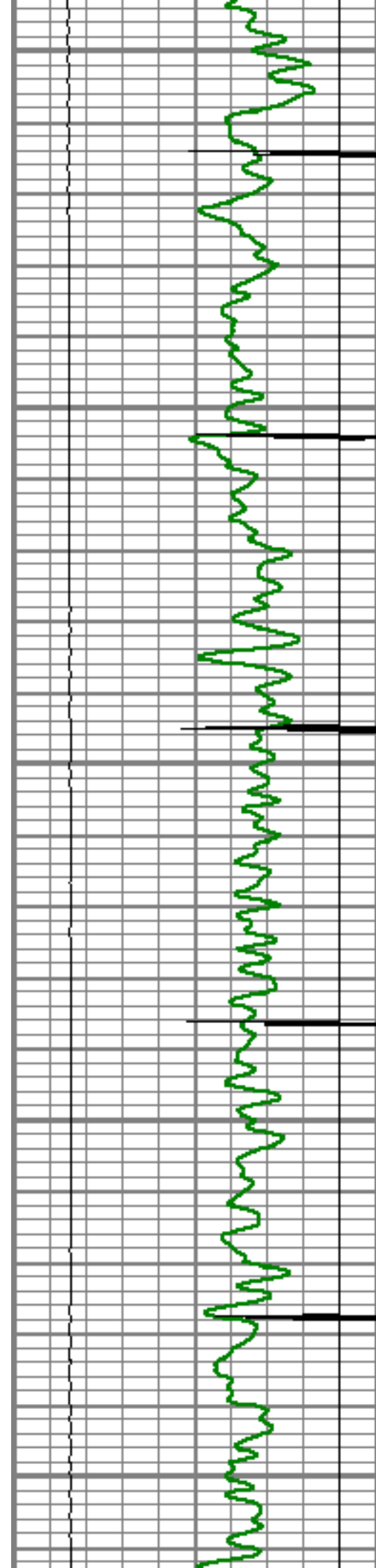

3950

4000

4050

4100

4150

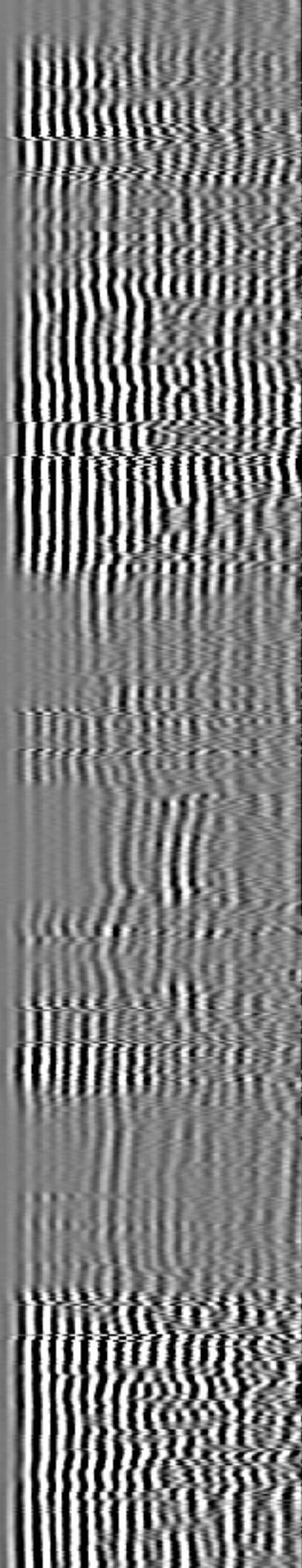
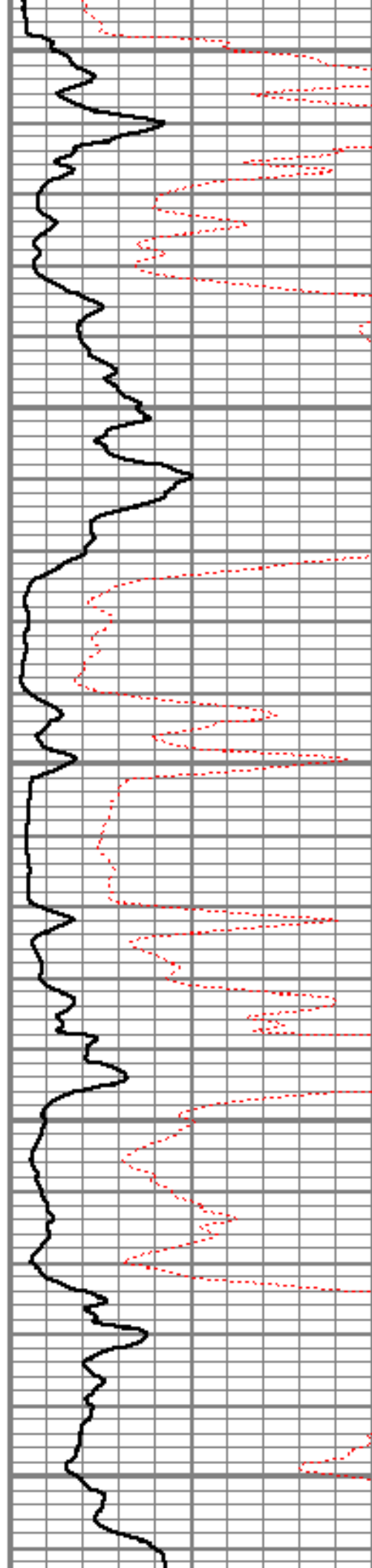

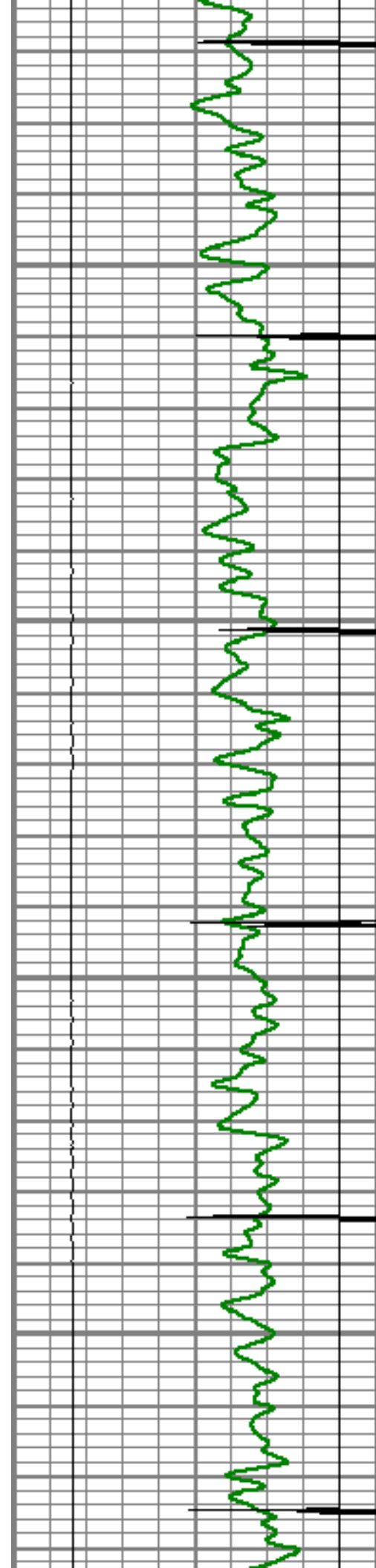

4200

4250

4300

4350

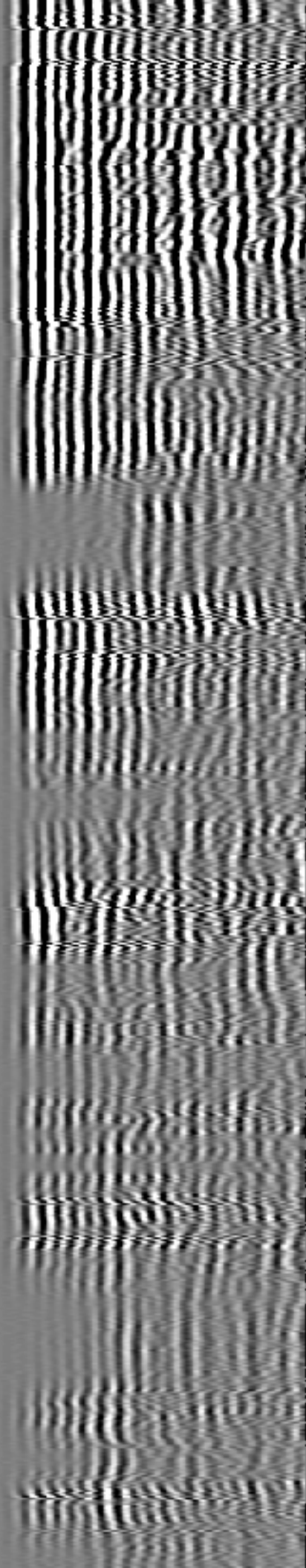
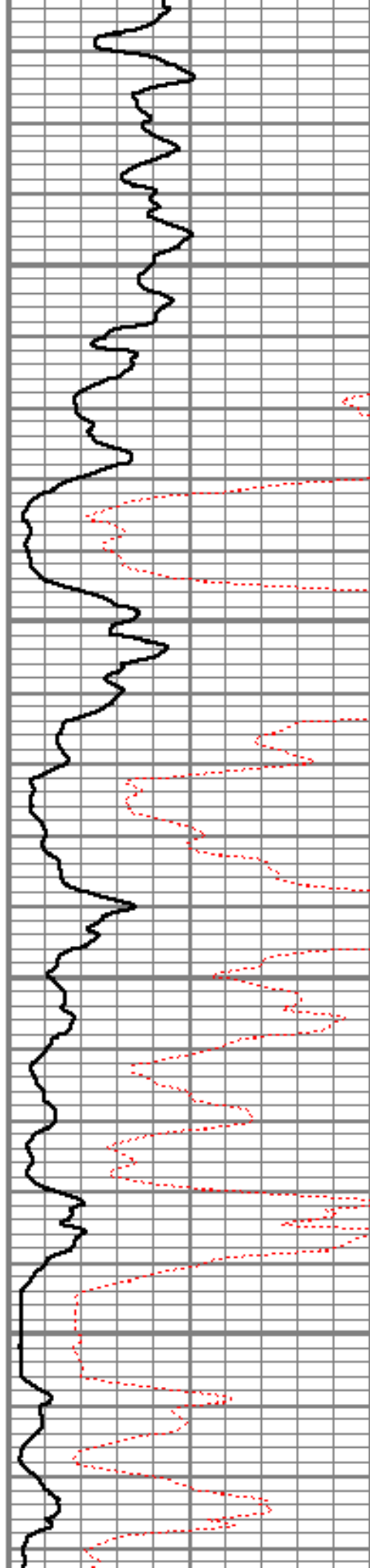

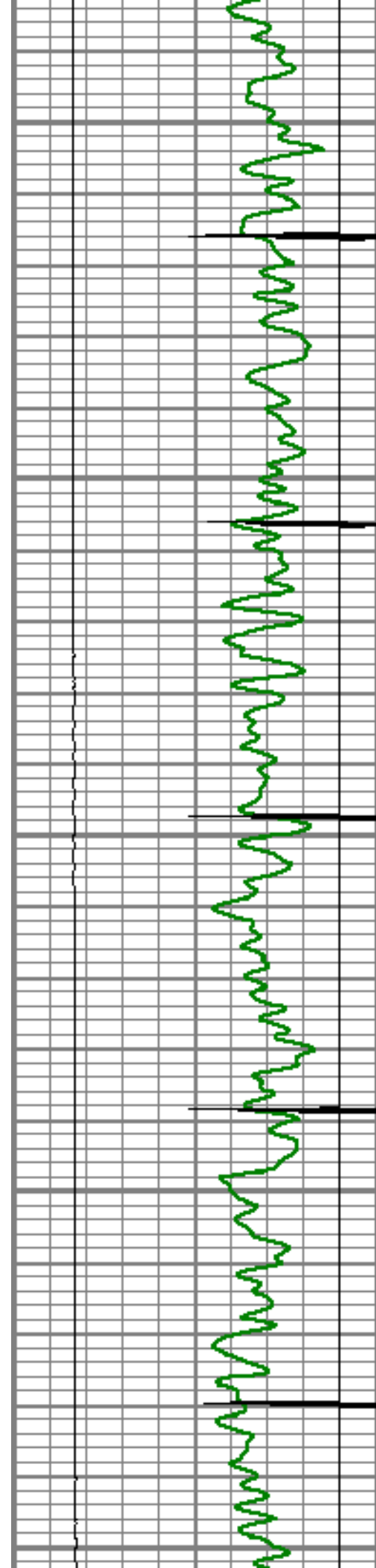

4400

4450

4500

4550

4600

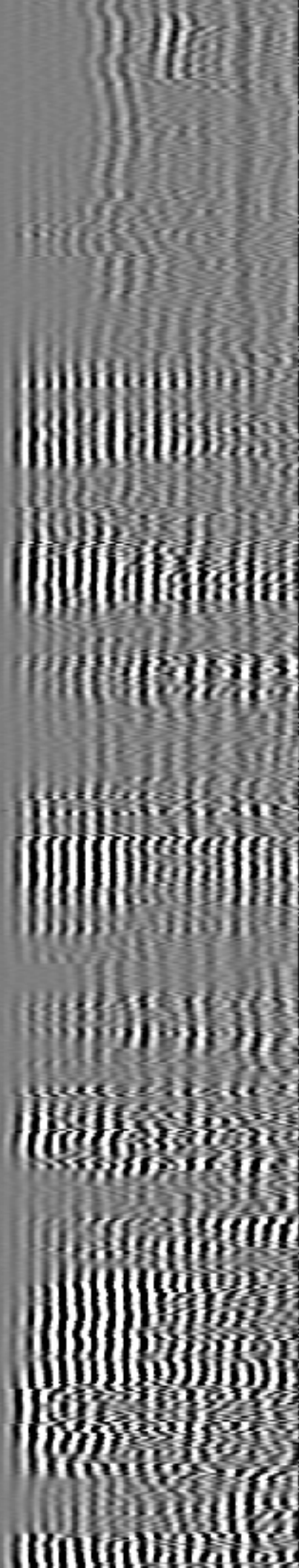
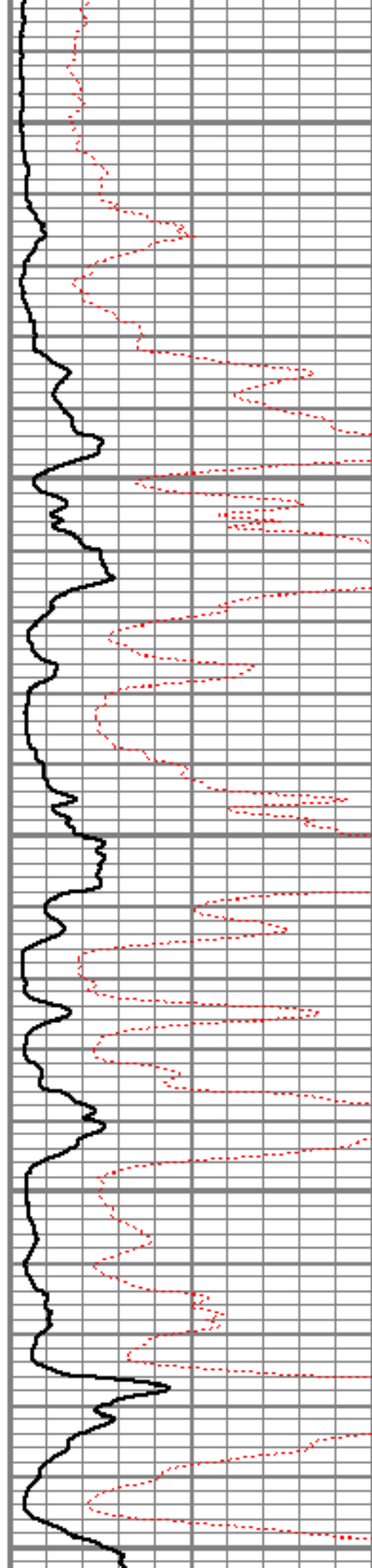

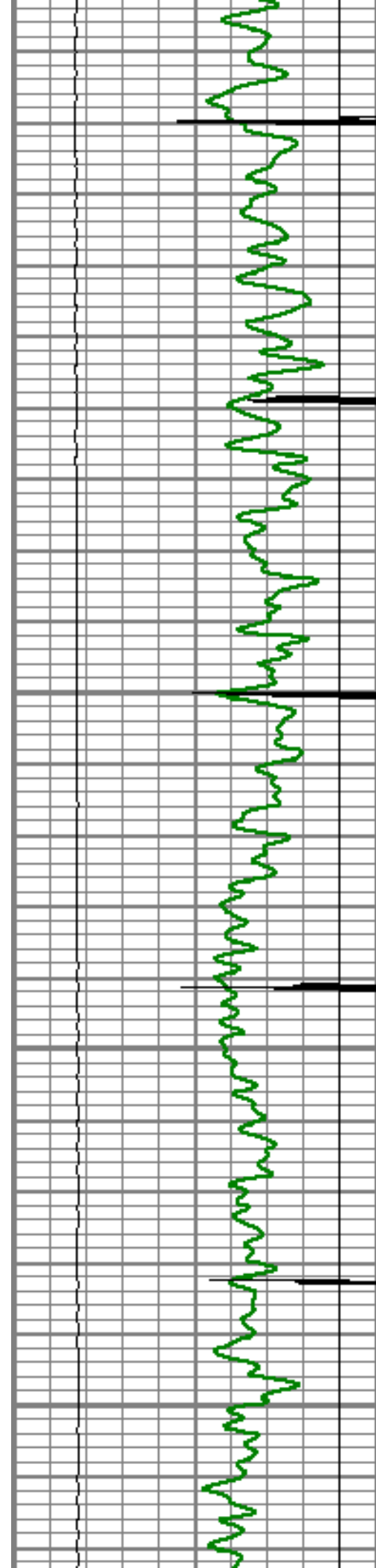

4650

4700

4750

4800

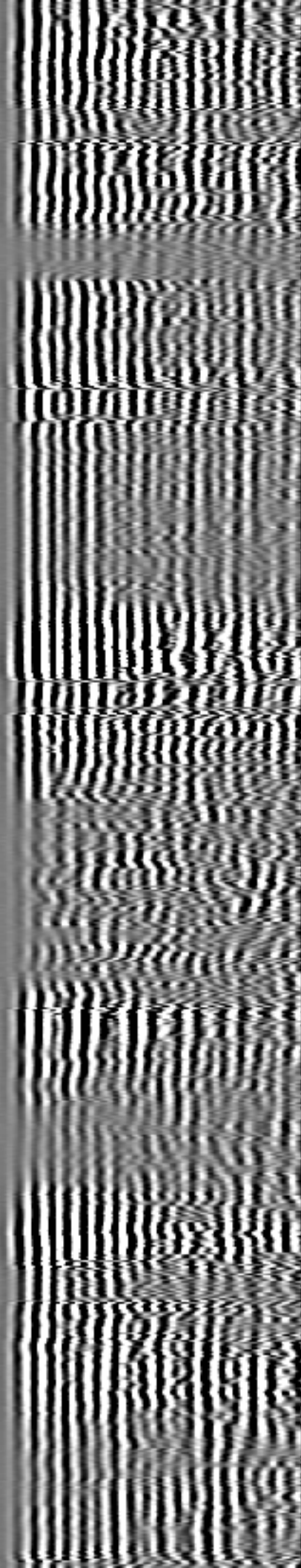
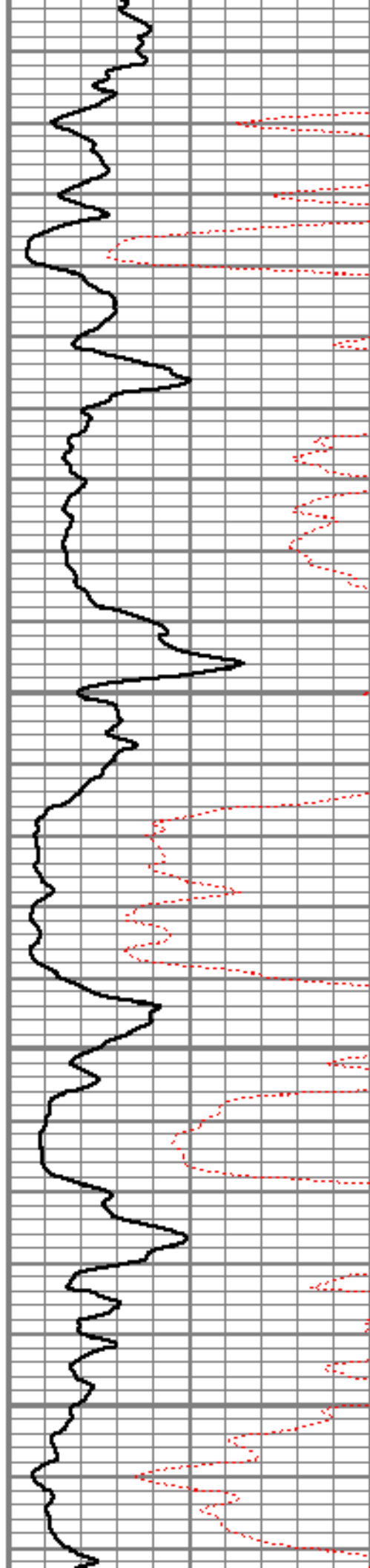

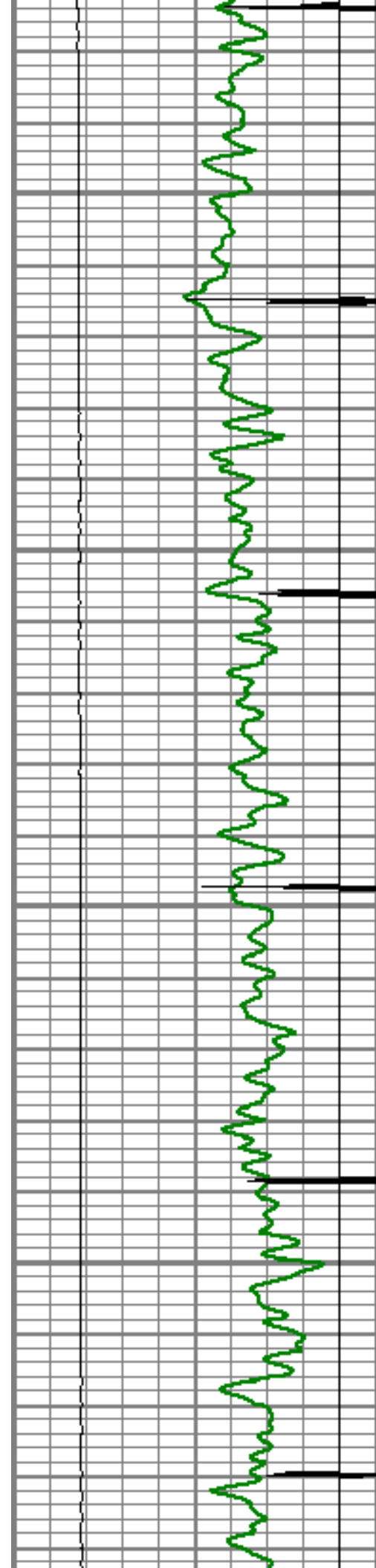

4850

4900

4950

5000

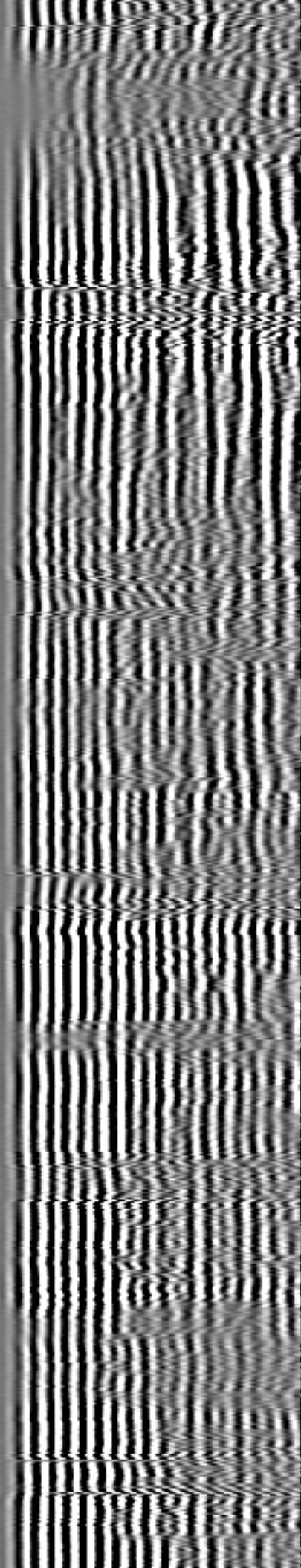
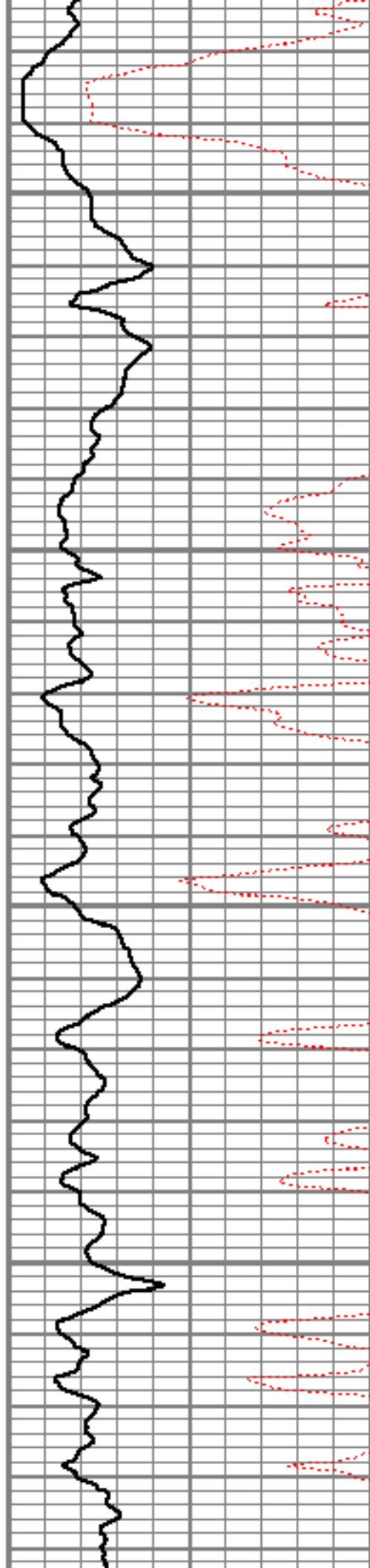

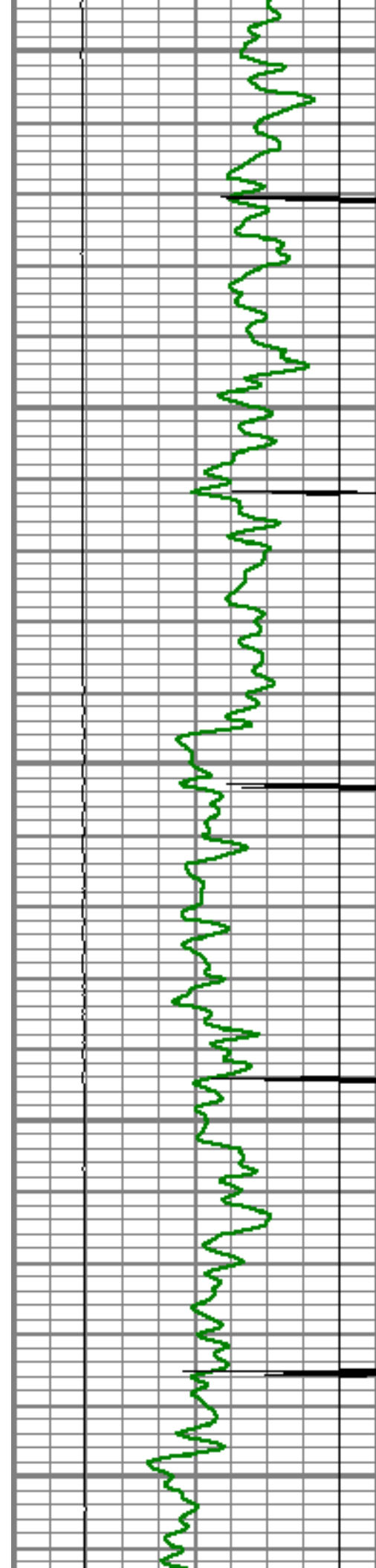

5050

5100

5150

5200

5250

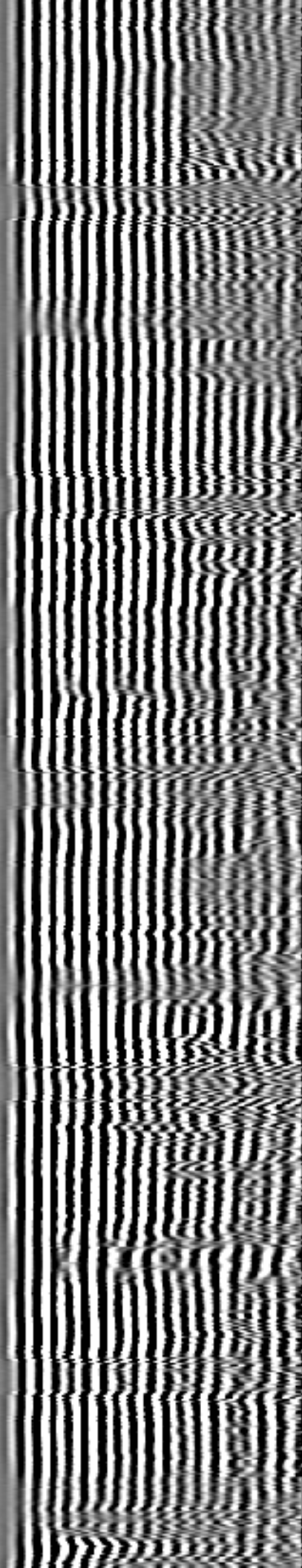
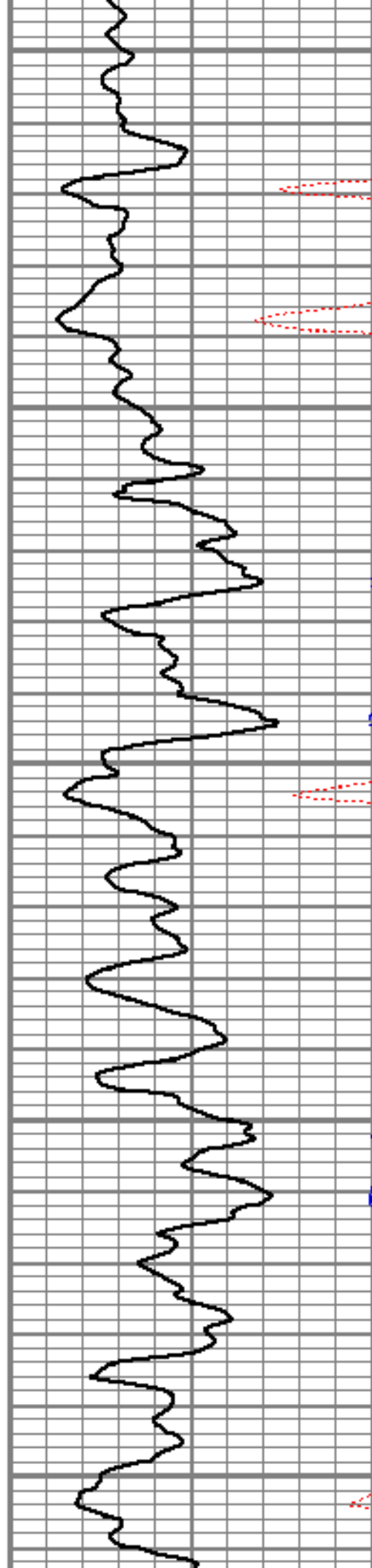

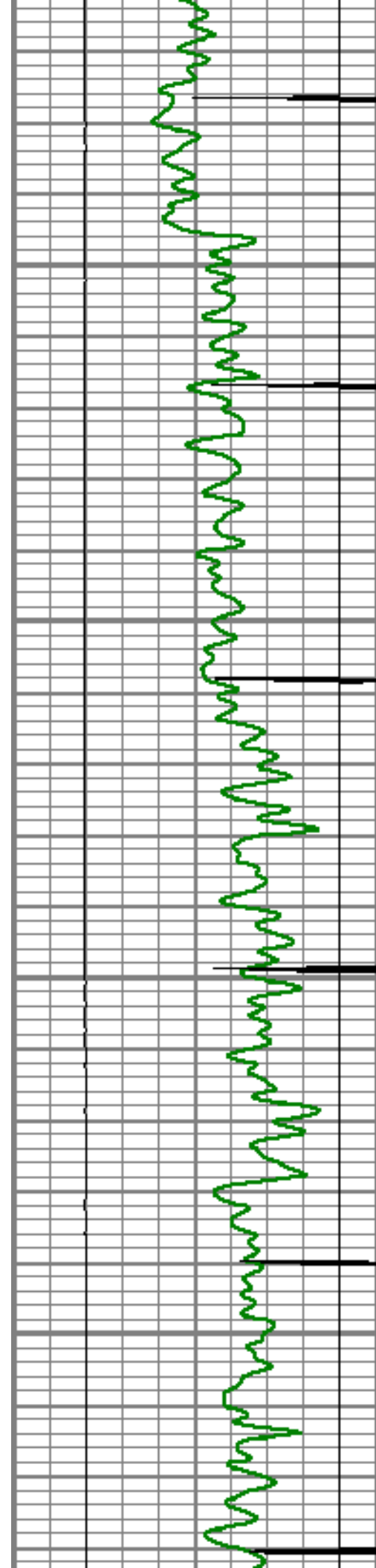

5300

5350

5400

5450

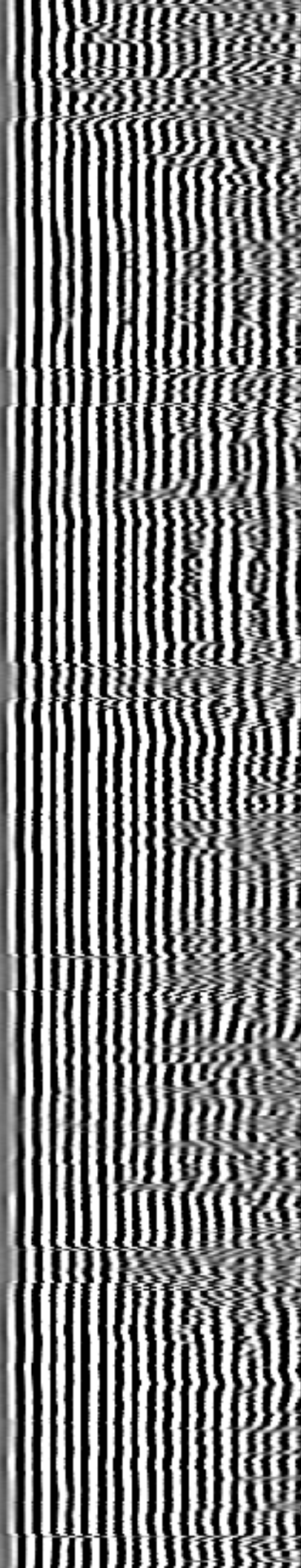
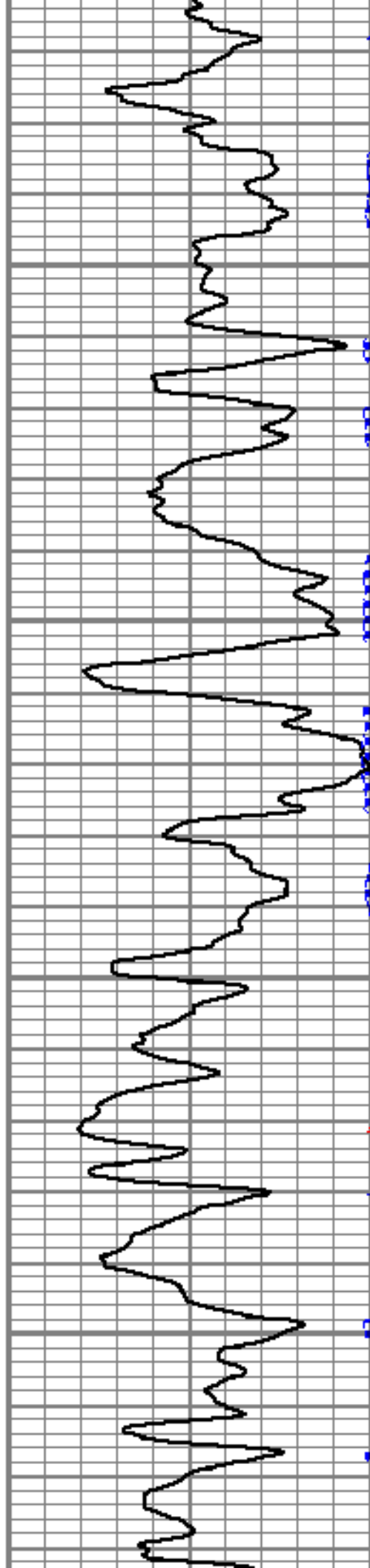

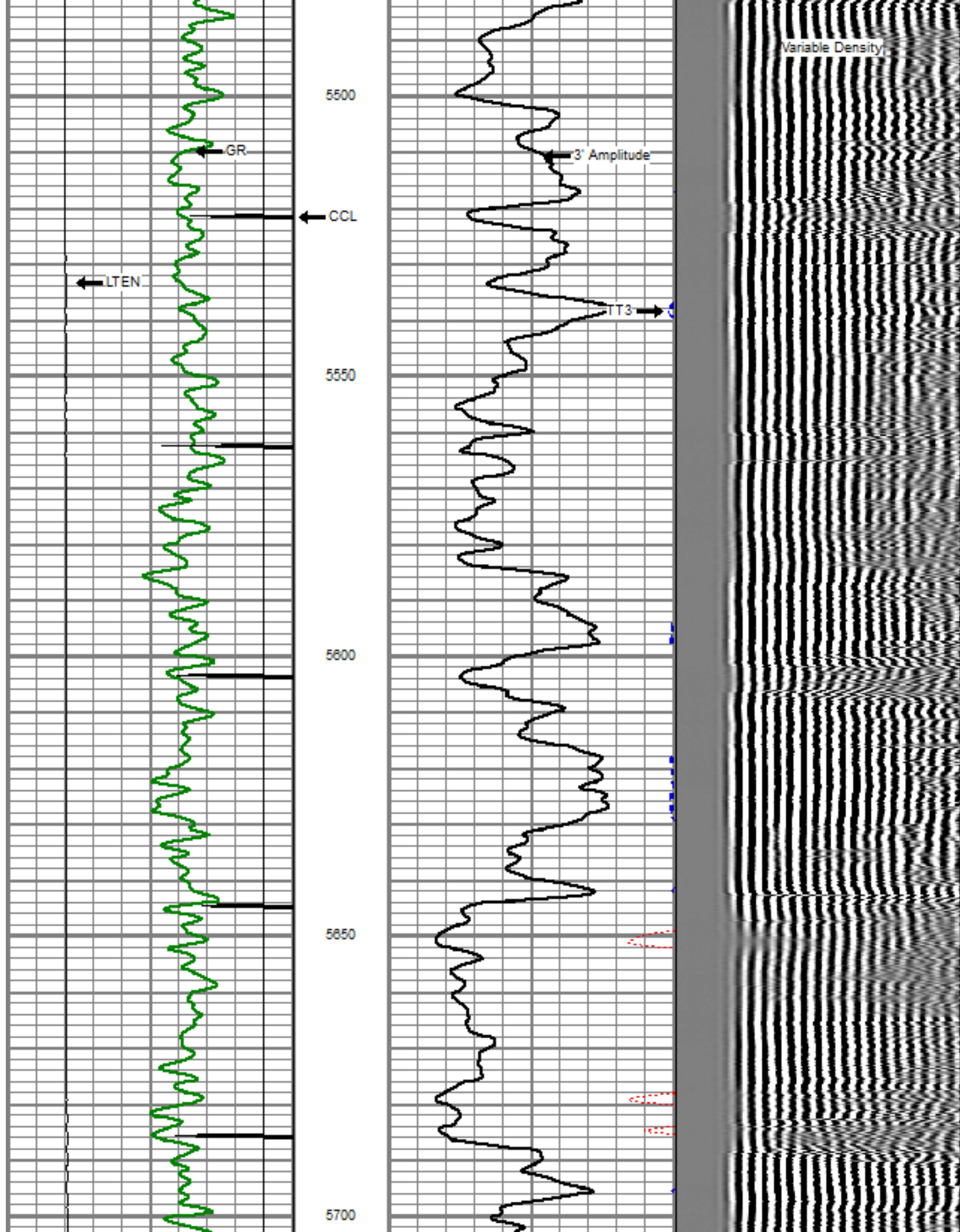

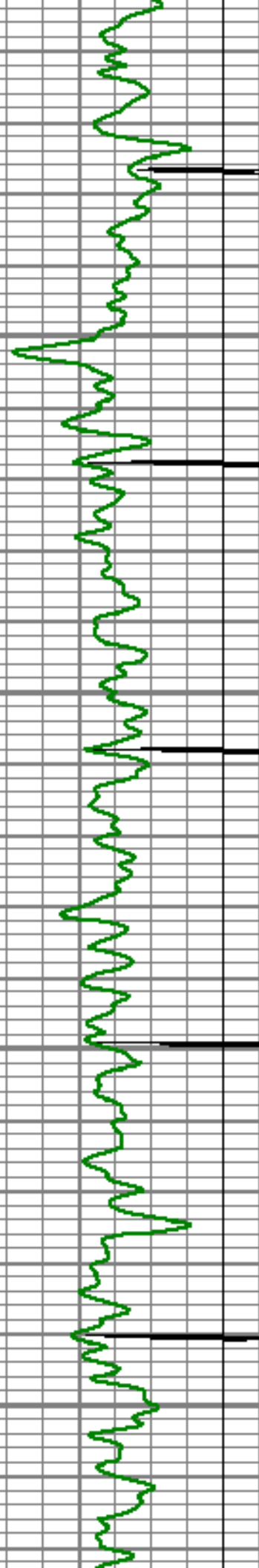

5750

5800

5850

5900

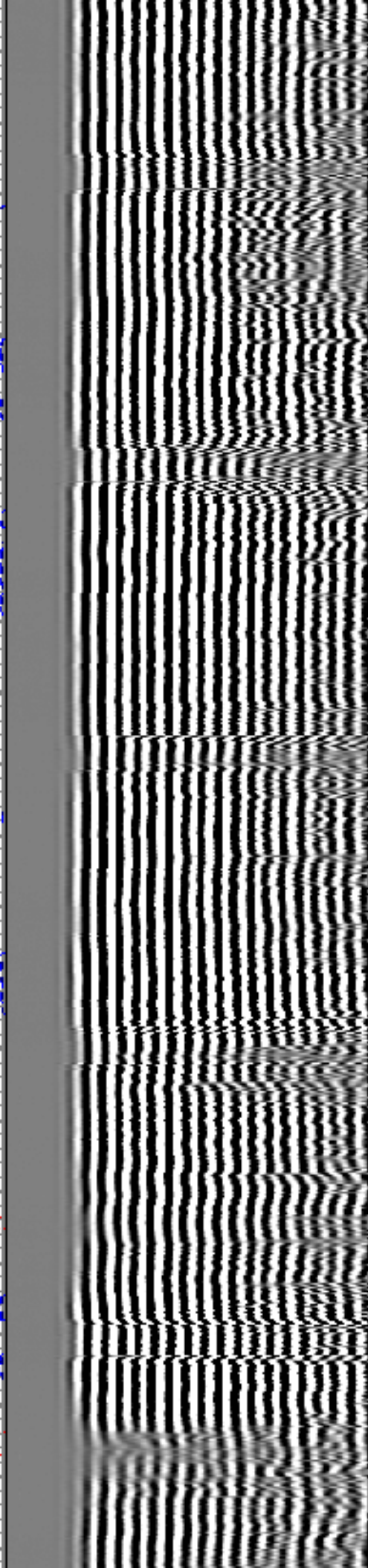
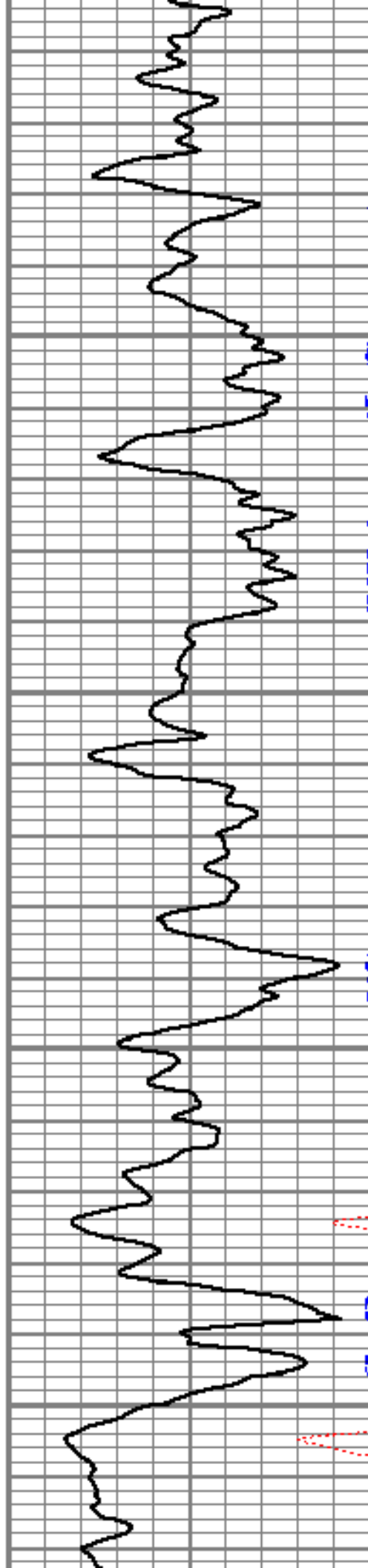

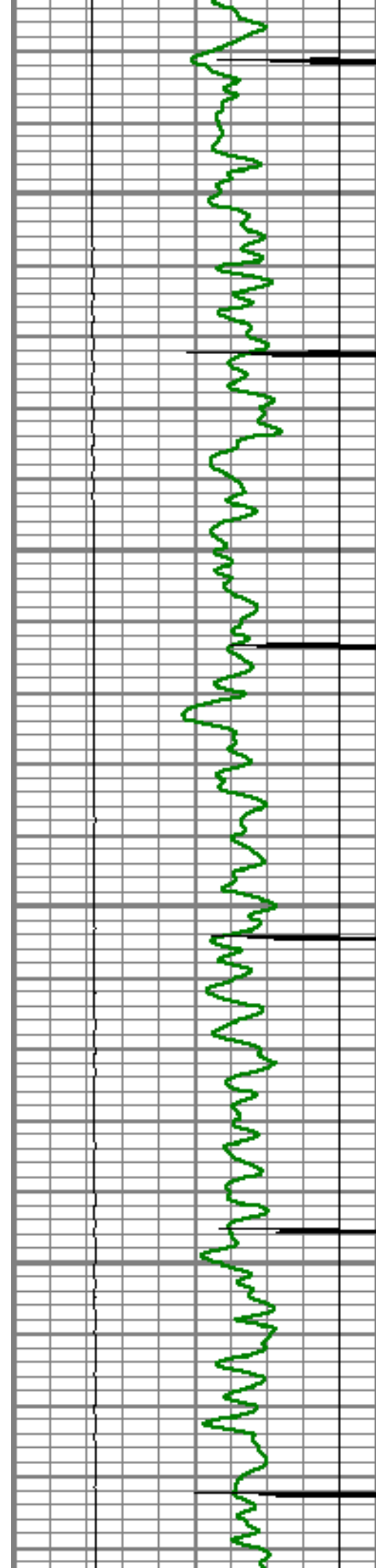

5950

6000

6050

6100

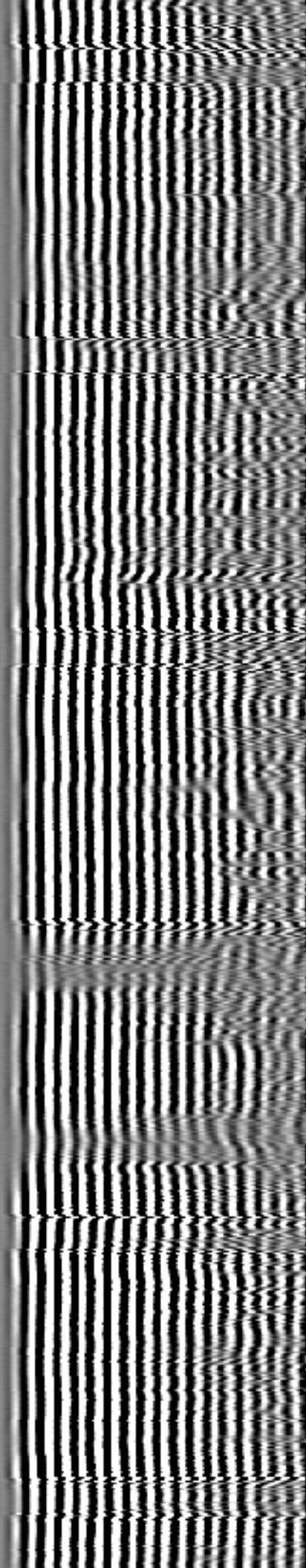
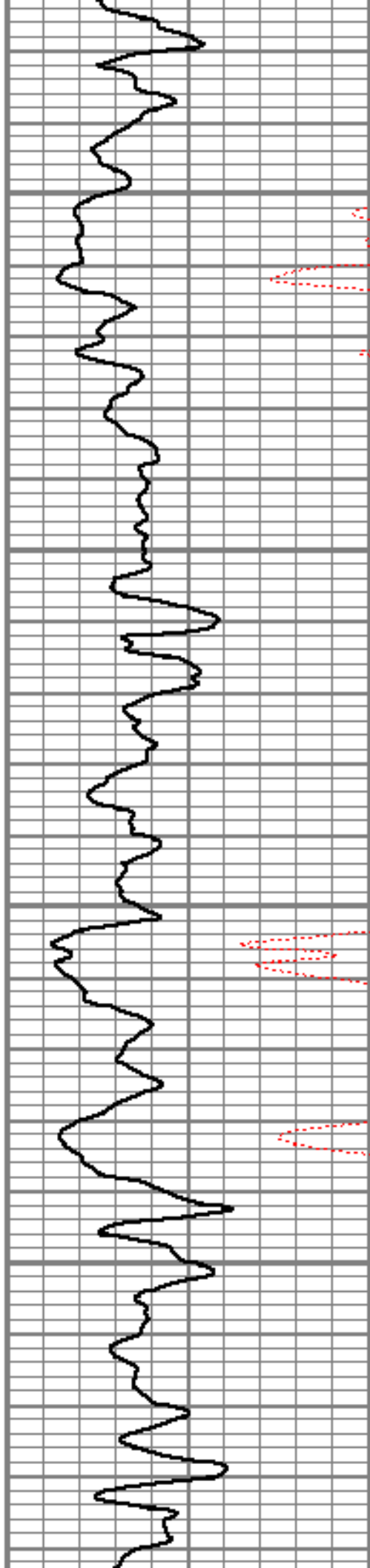

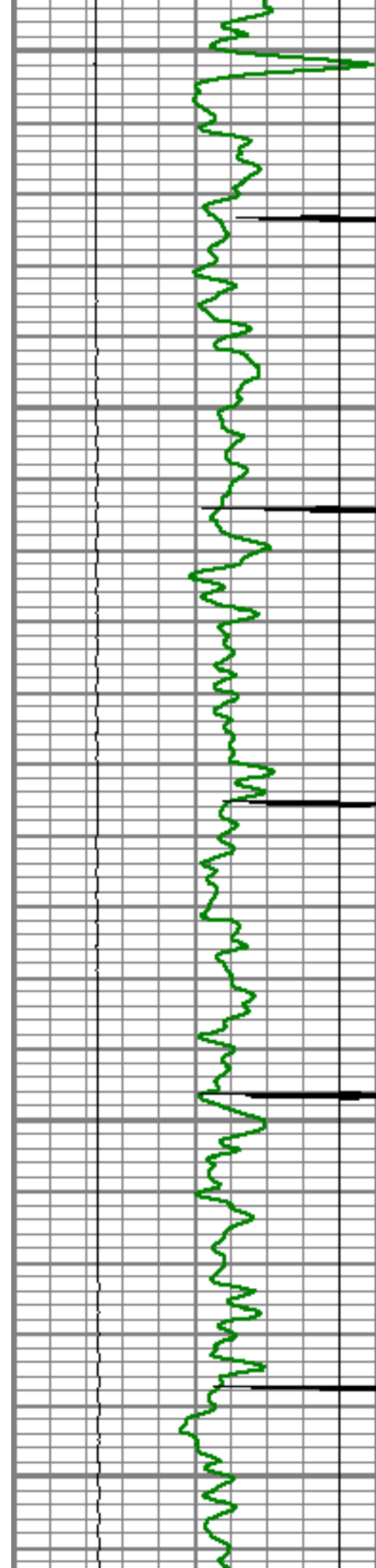

6150

6200

6250

6300

6350

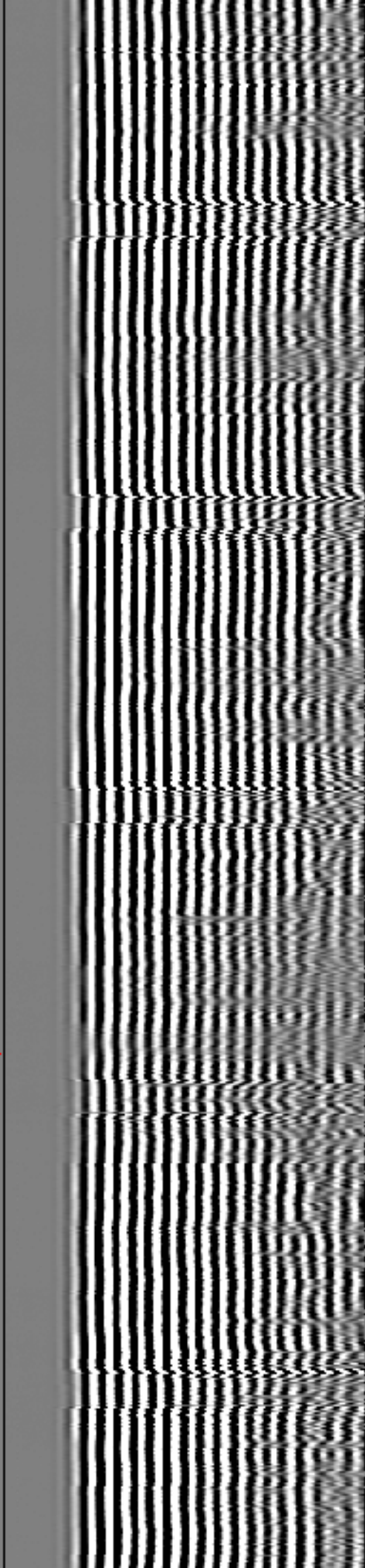

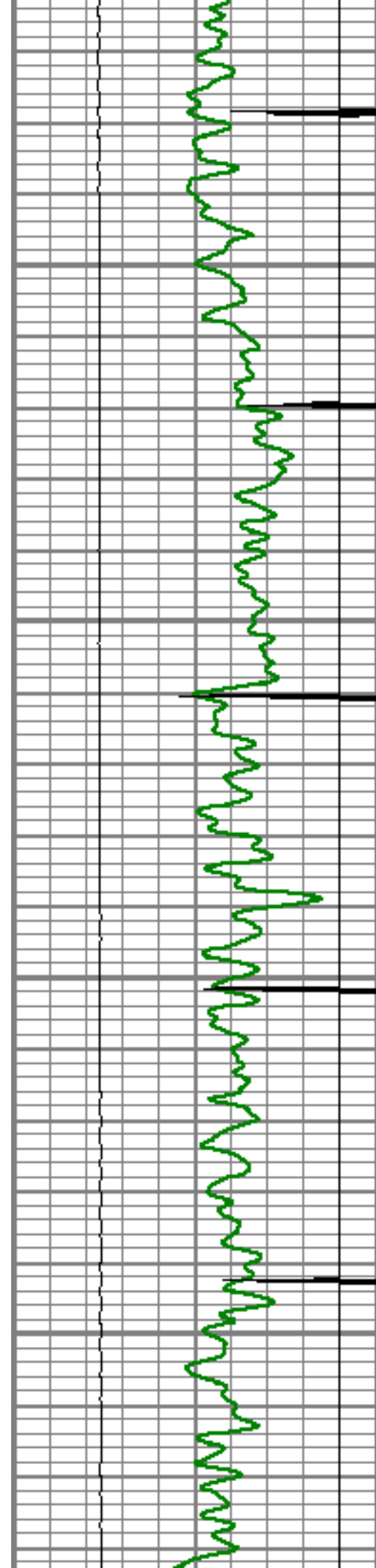

6400

6450

6500

6550

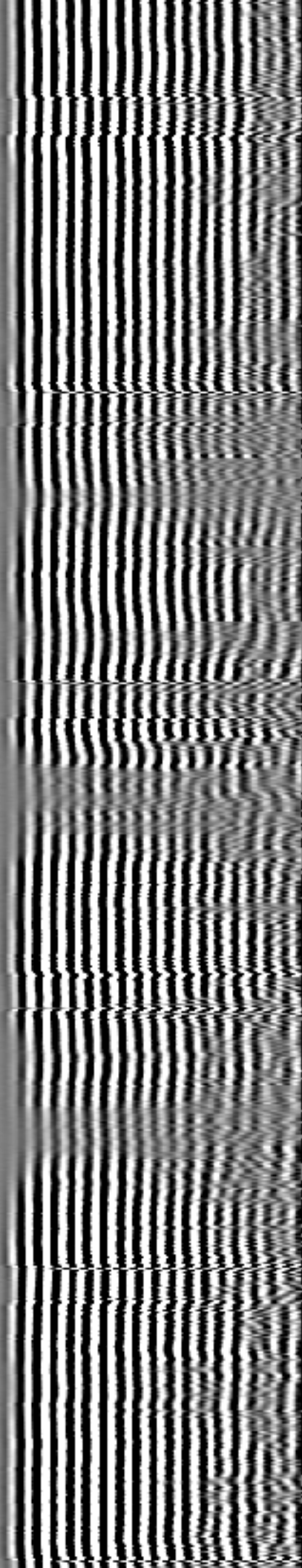
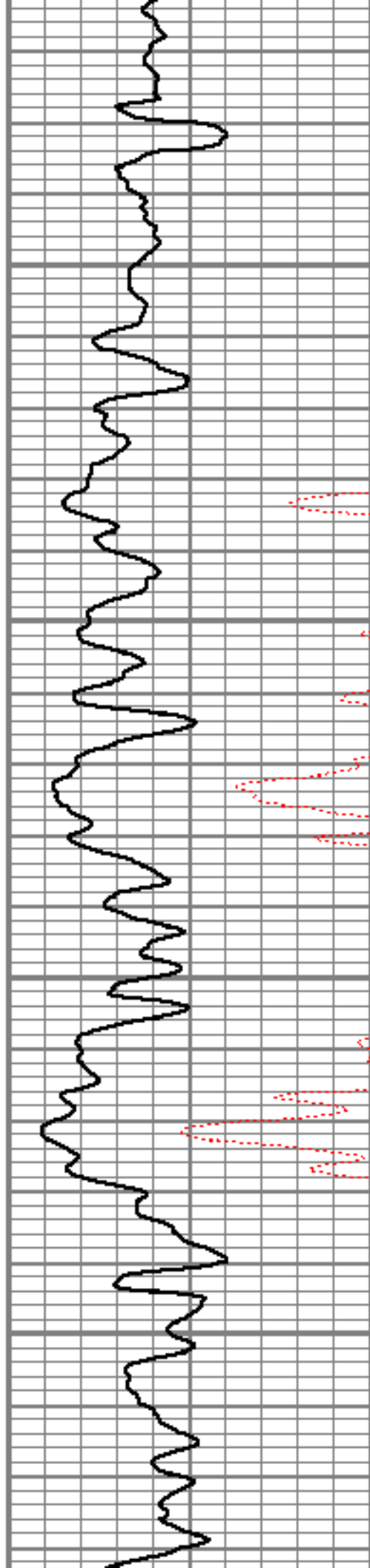

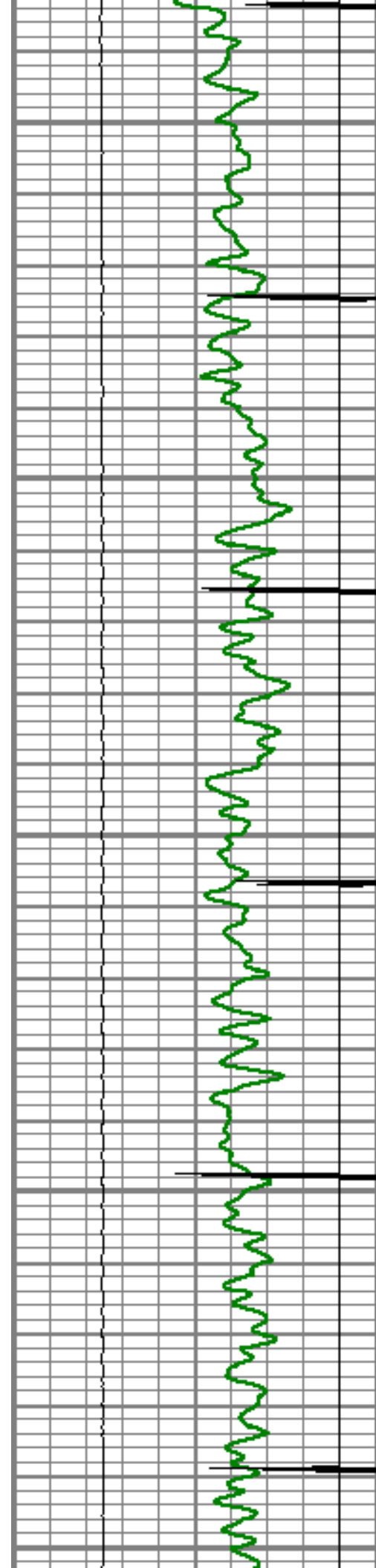

6600

6650

6700

6750

6800

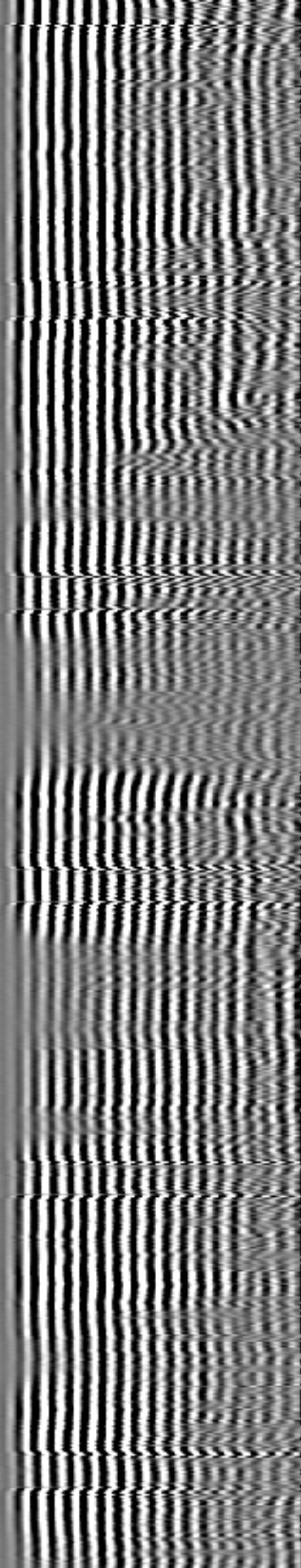
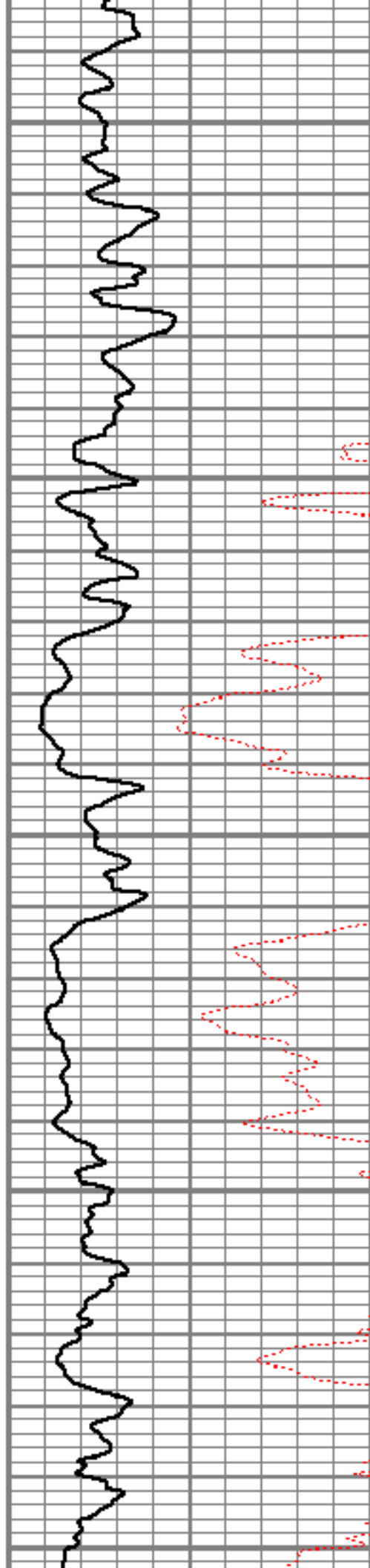

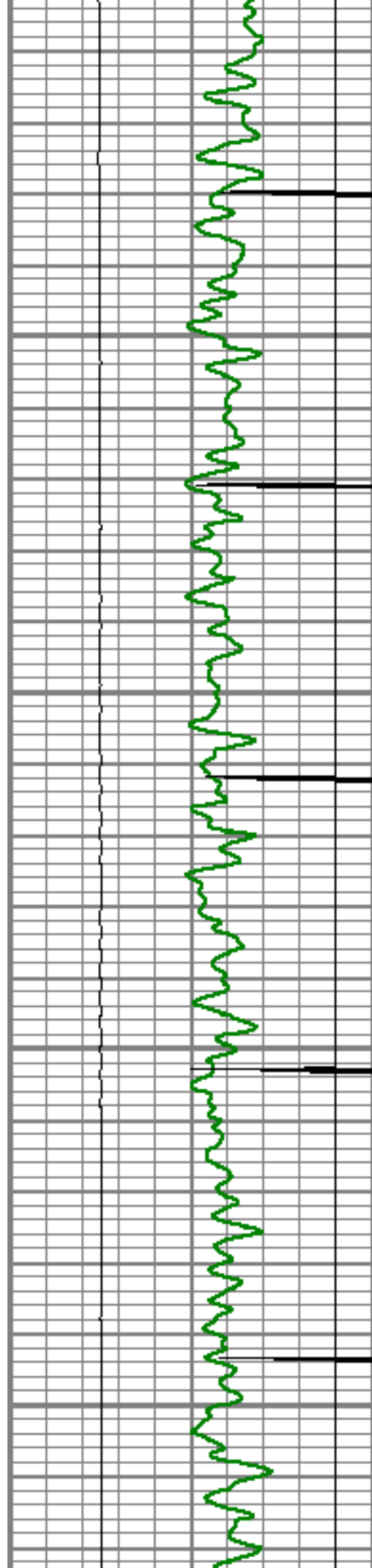

6850

6900

6950

7000

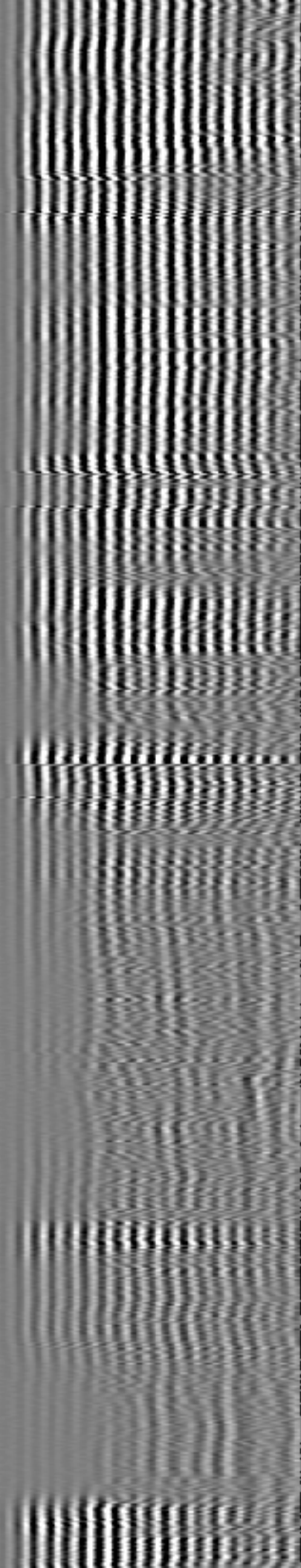
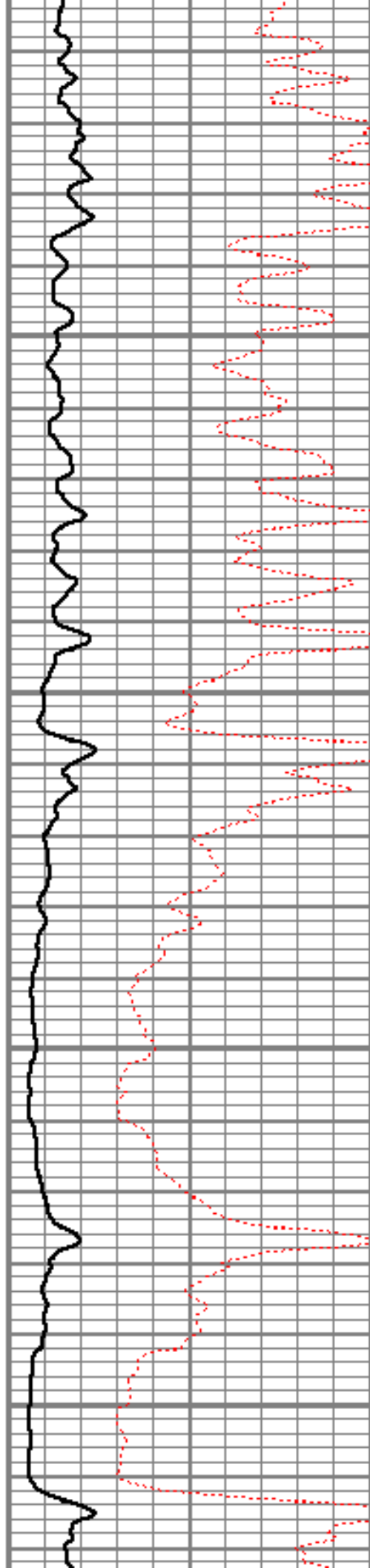

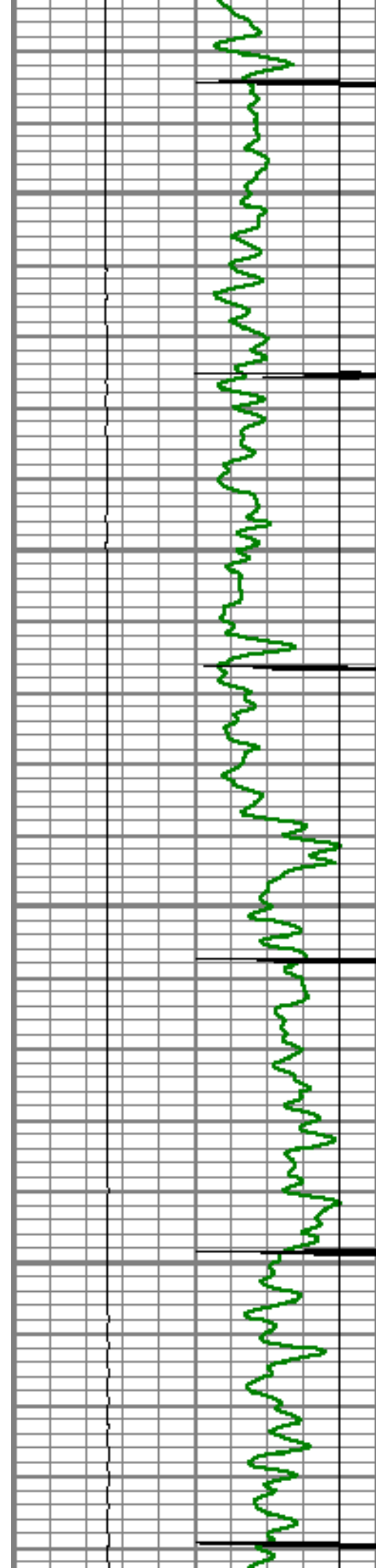

7050

7100

7150

7200

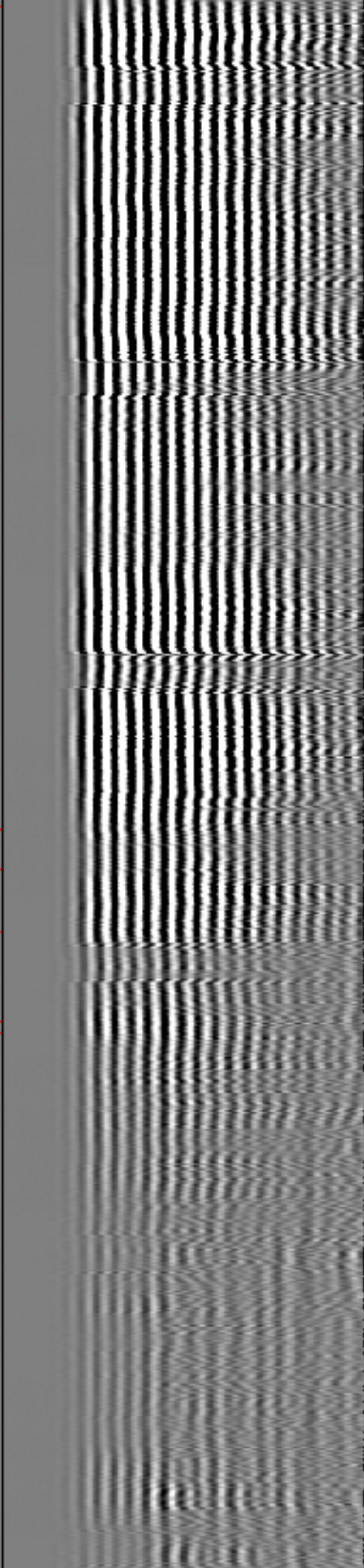
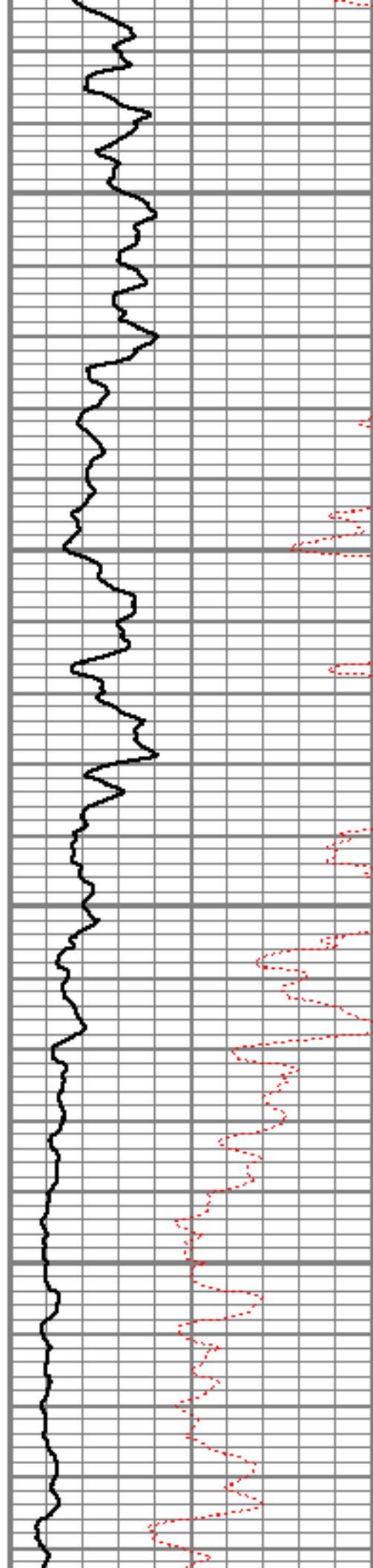

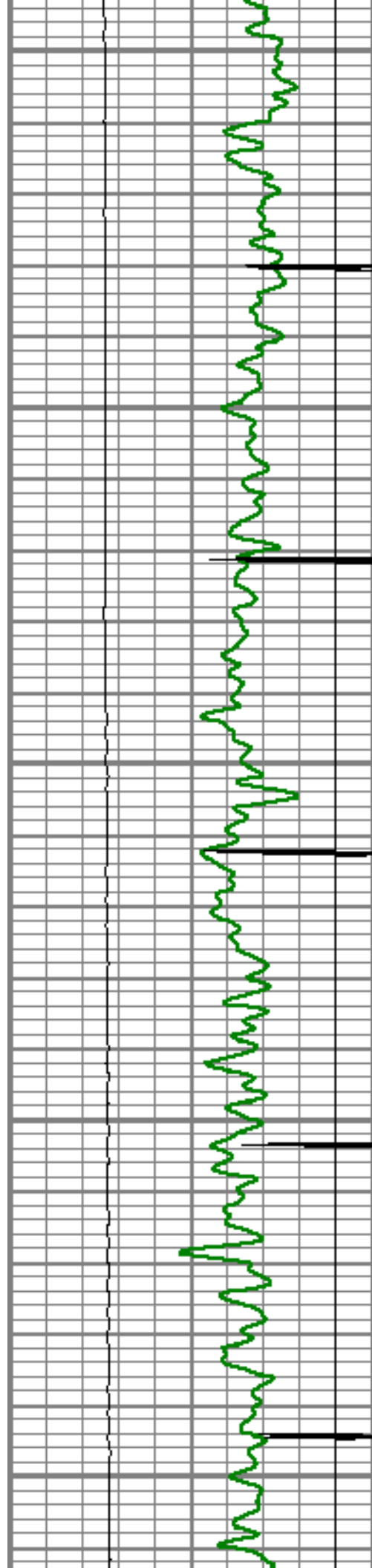

7250

7300

7350

7400

7450

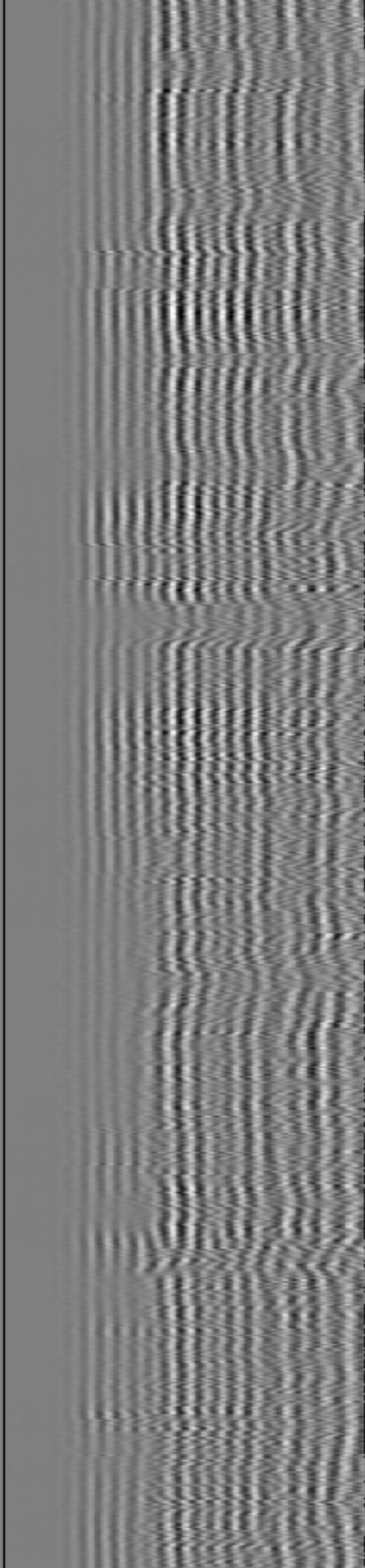
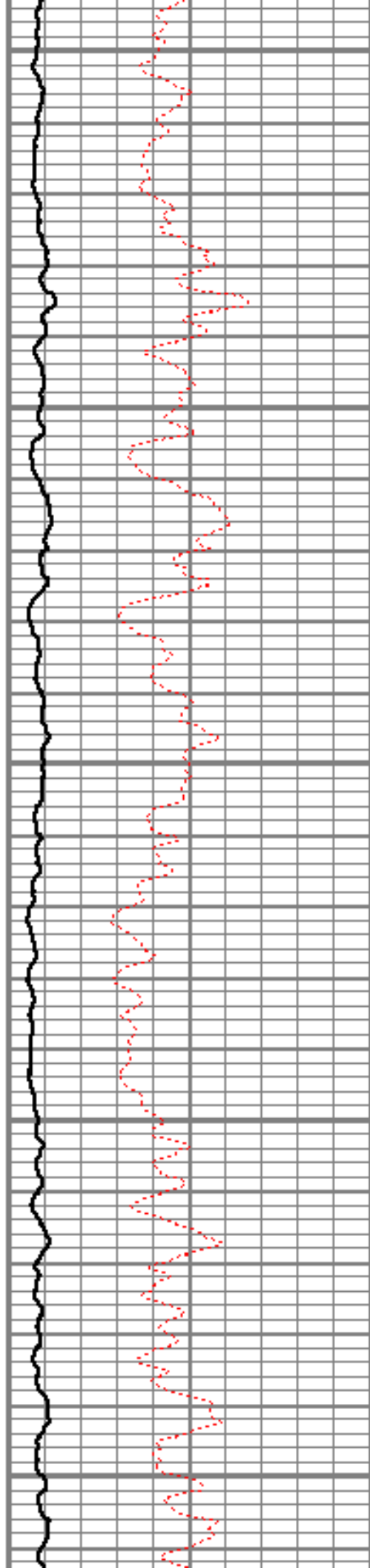

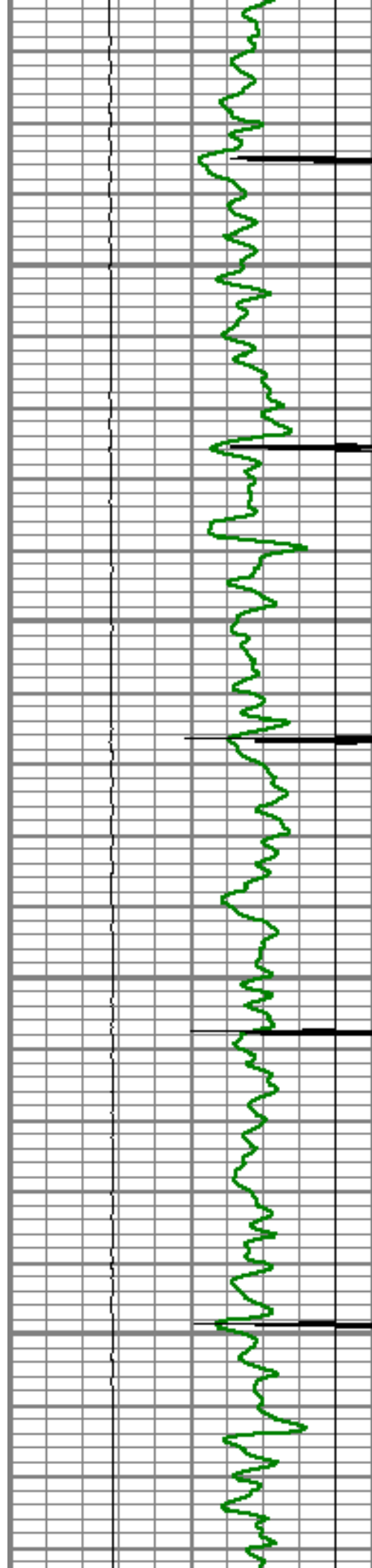

7500

7550

7600

7650

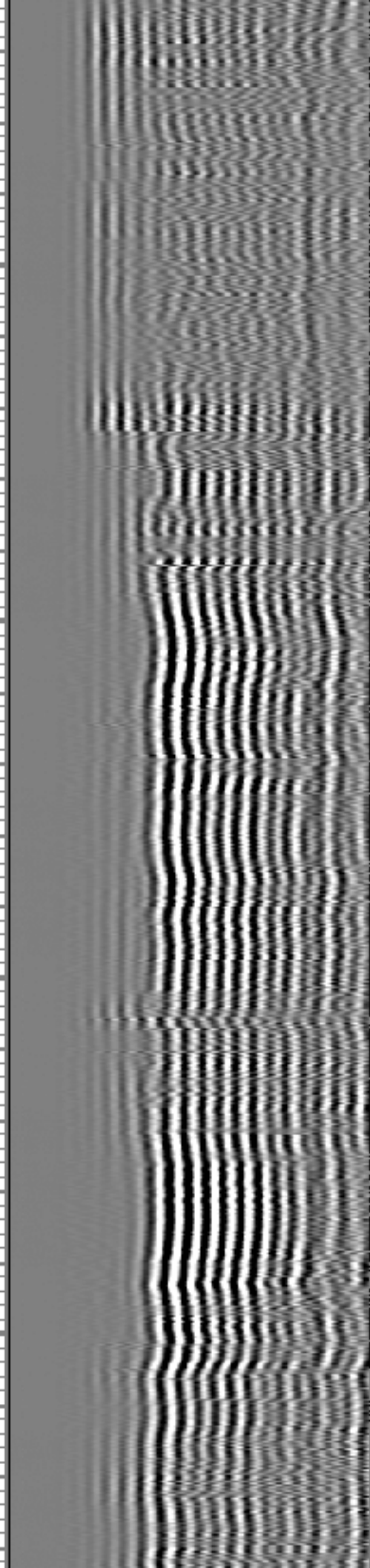
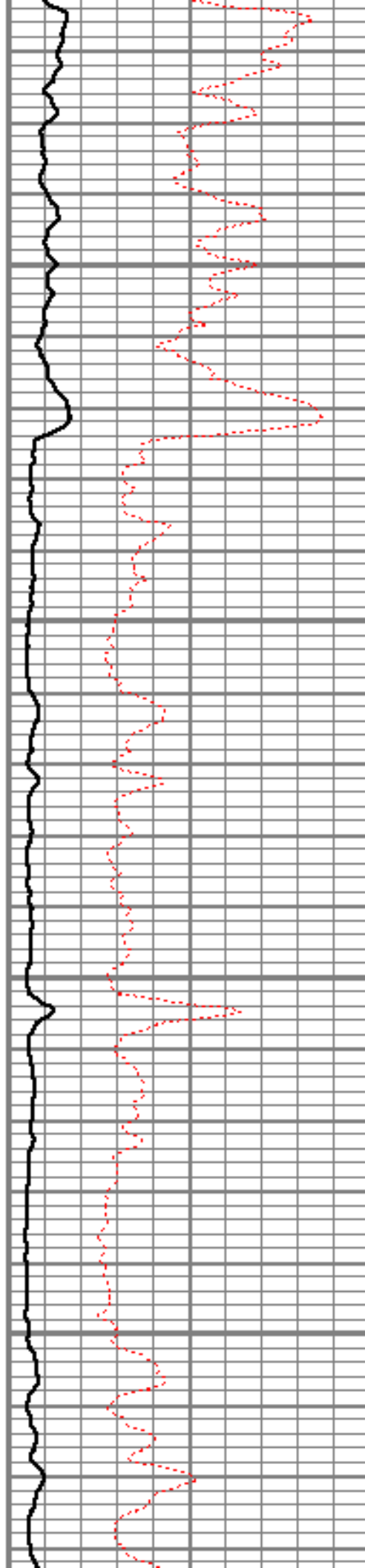

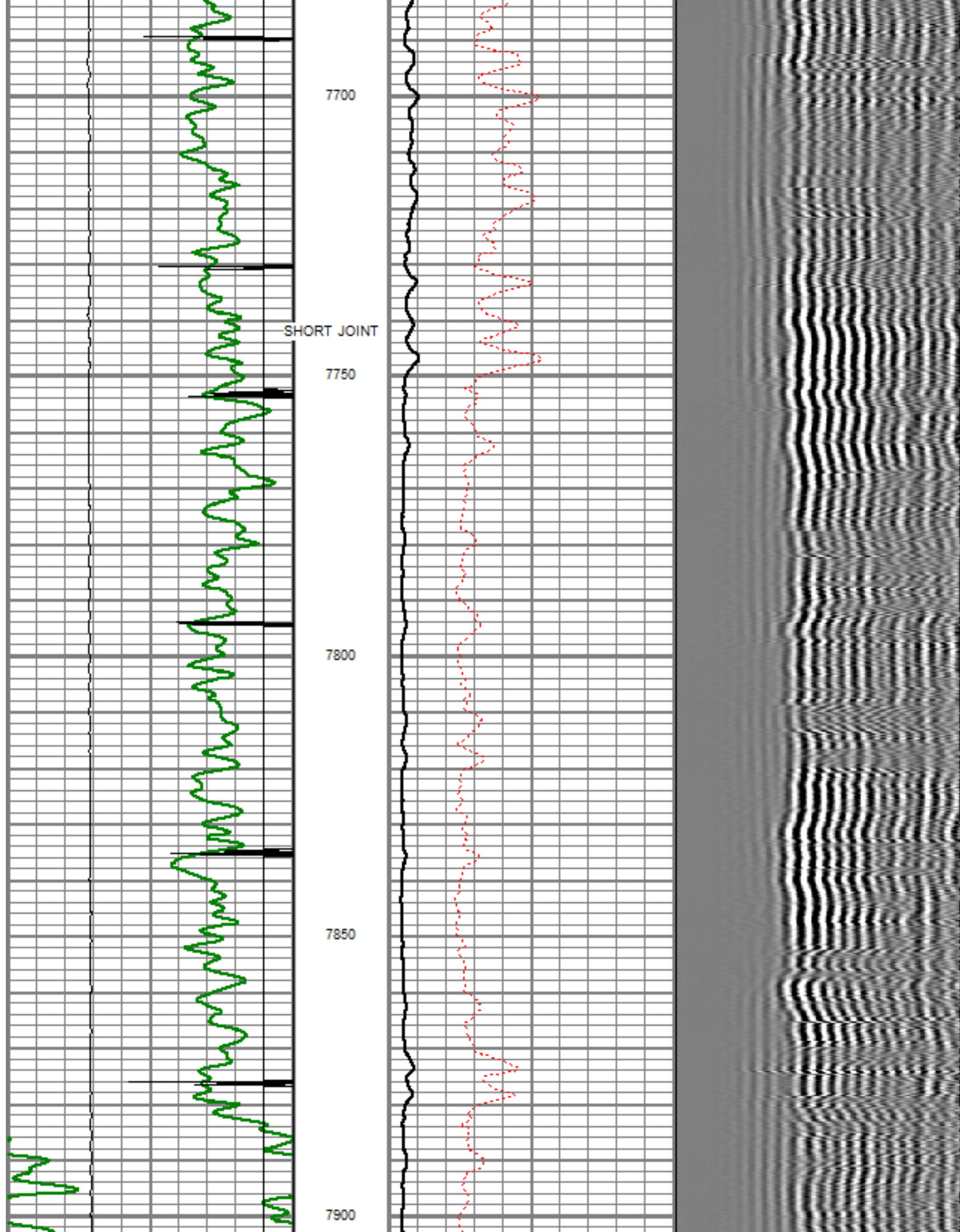

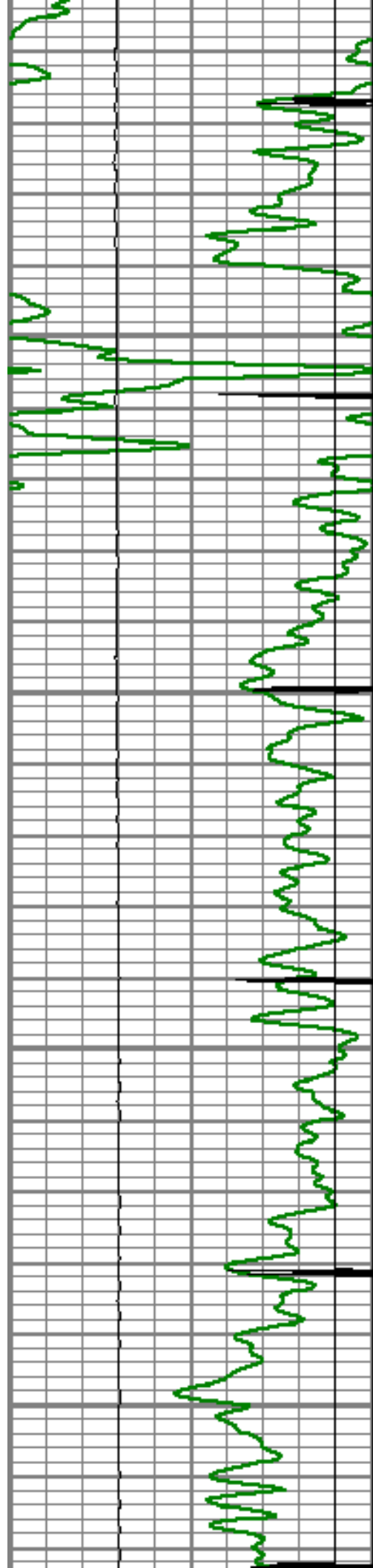

7950

8000

8050

8100

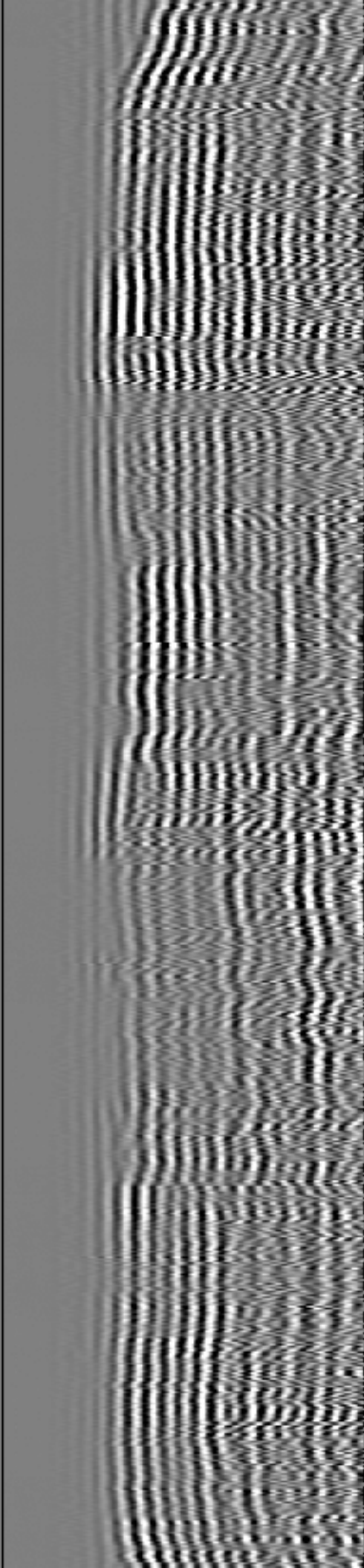
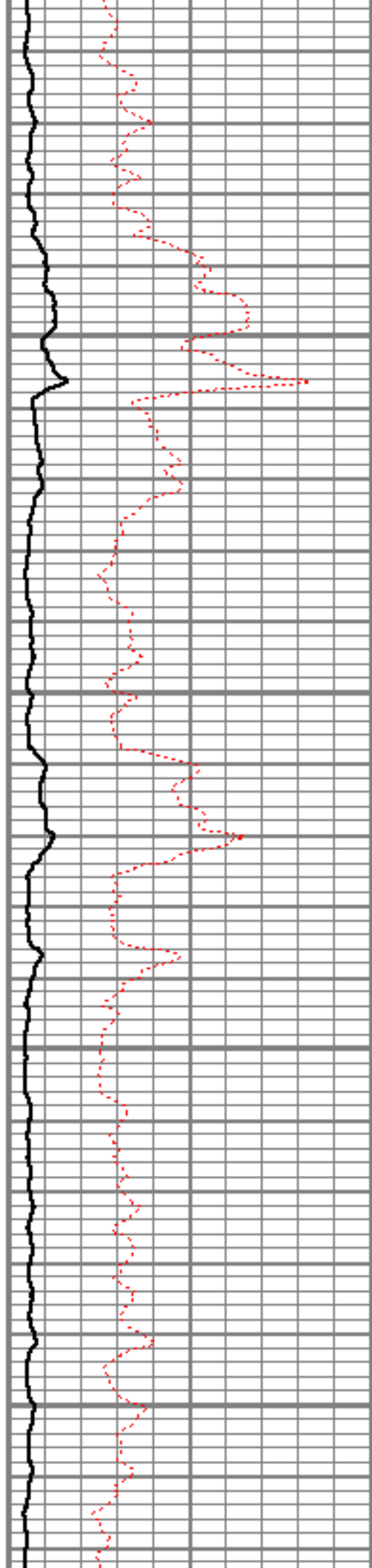

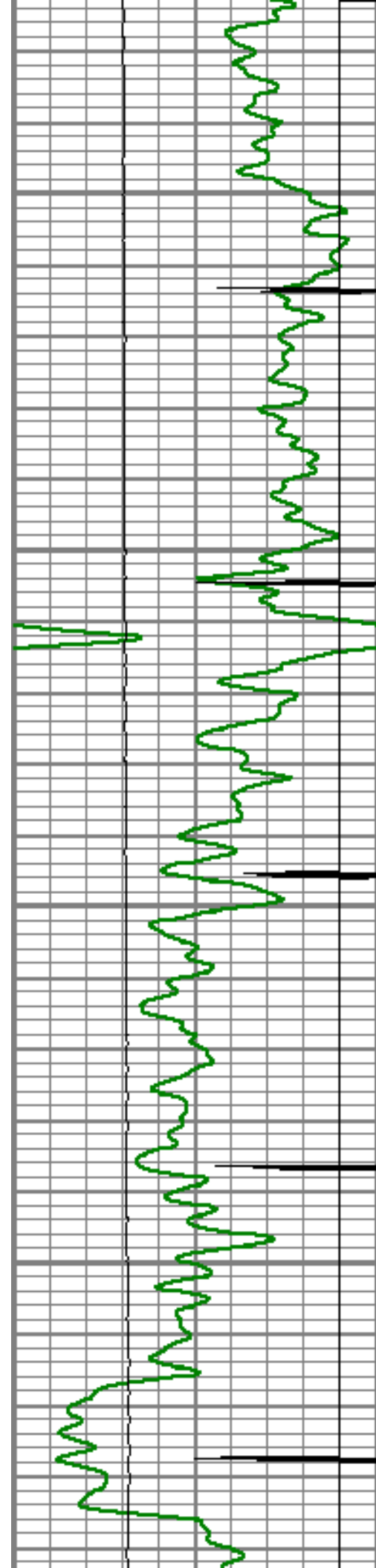

8150

8200

8250

8300

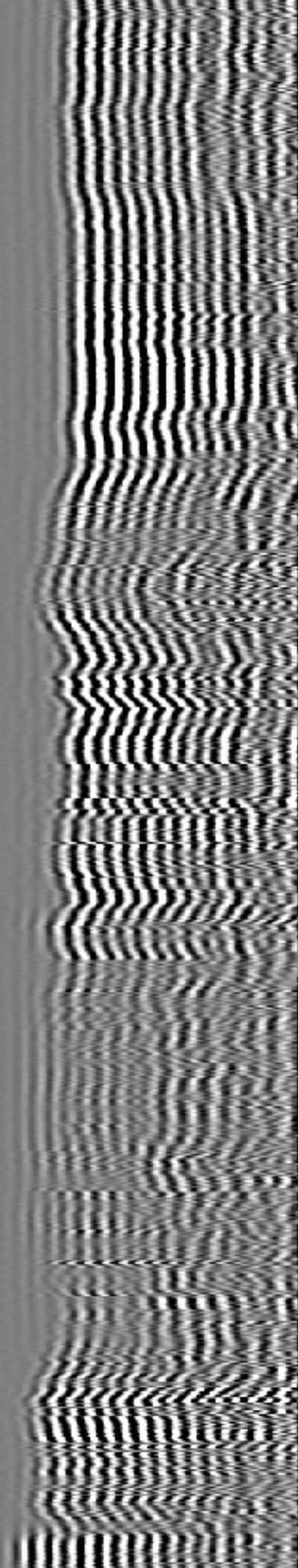
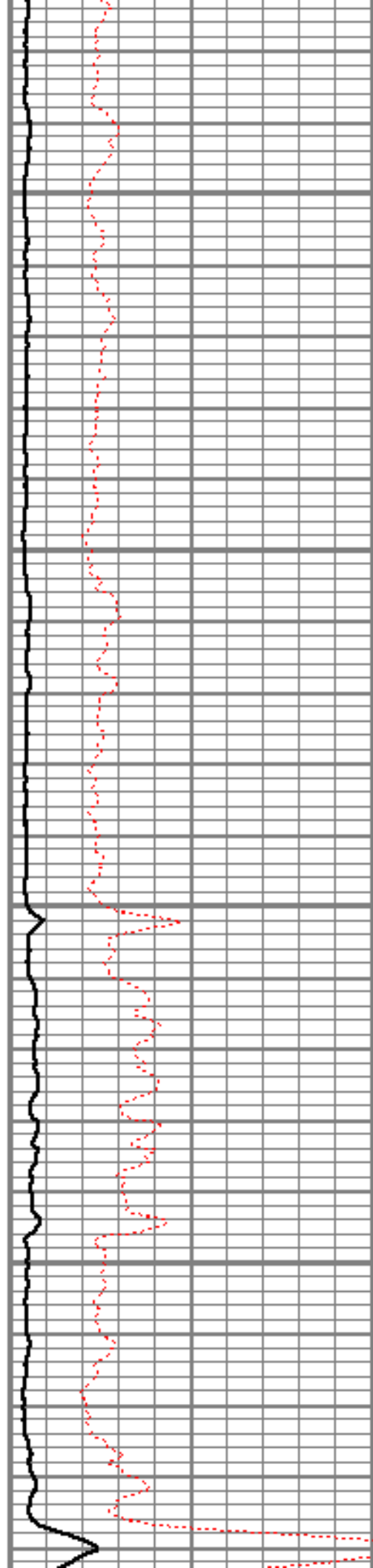

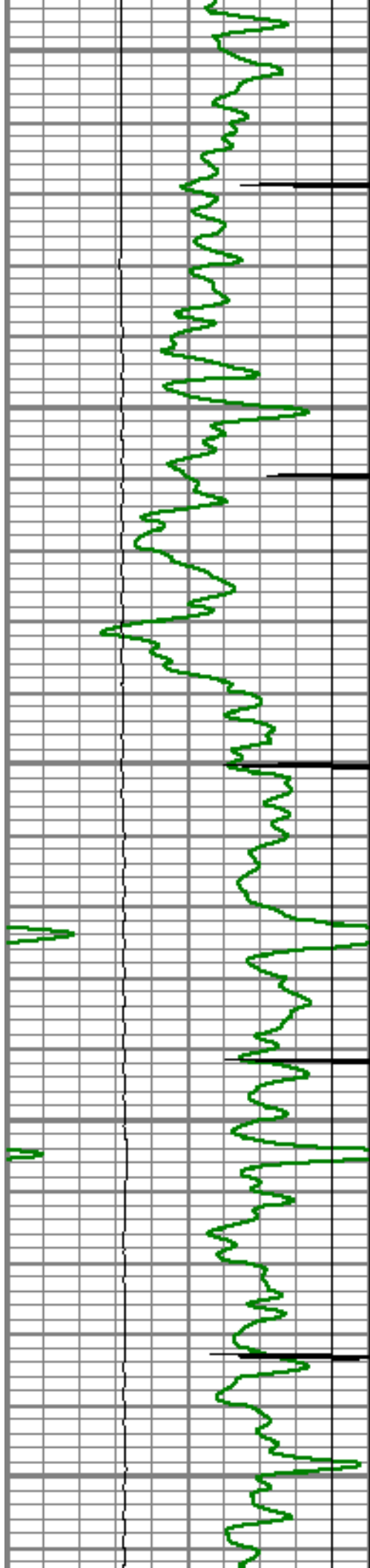

8350

8400

8450

8500

8550

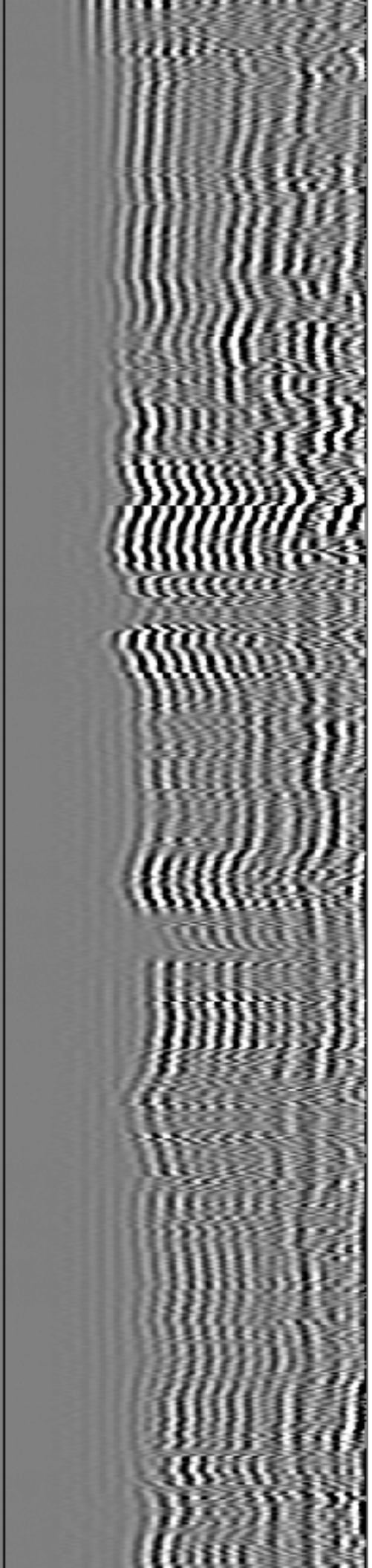
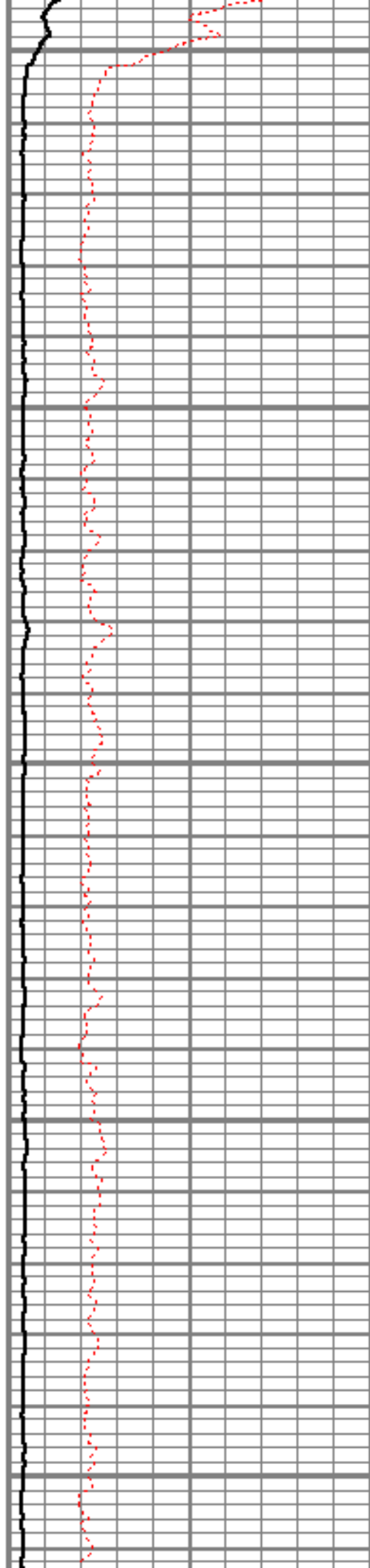

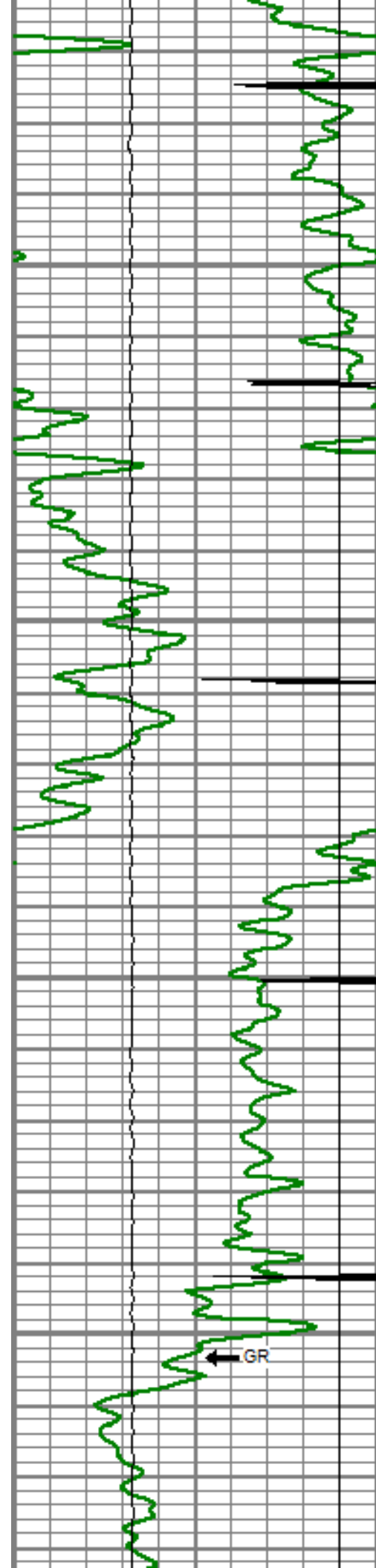

8600

8650

8700

8750

GR

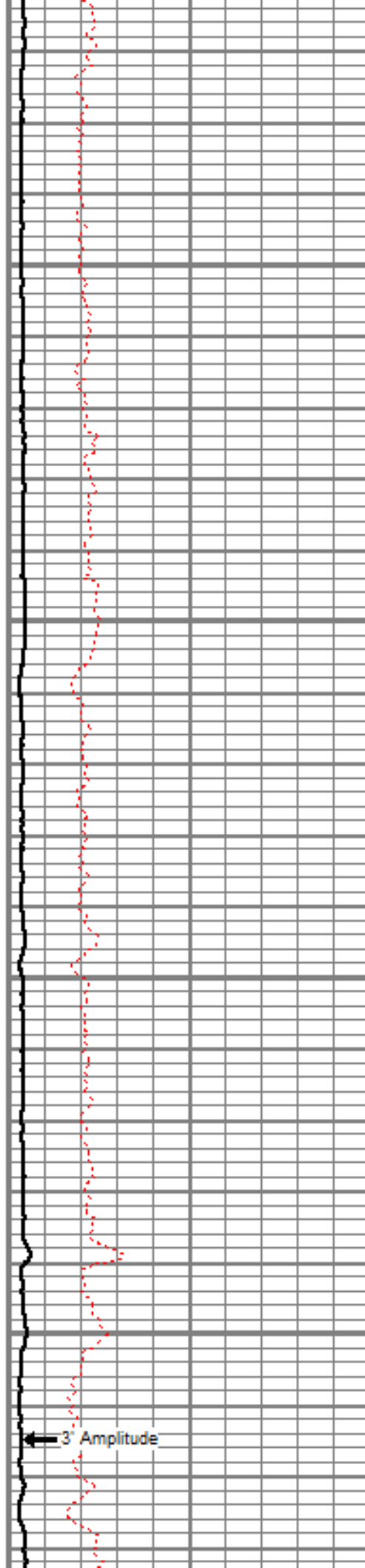

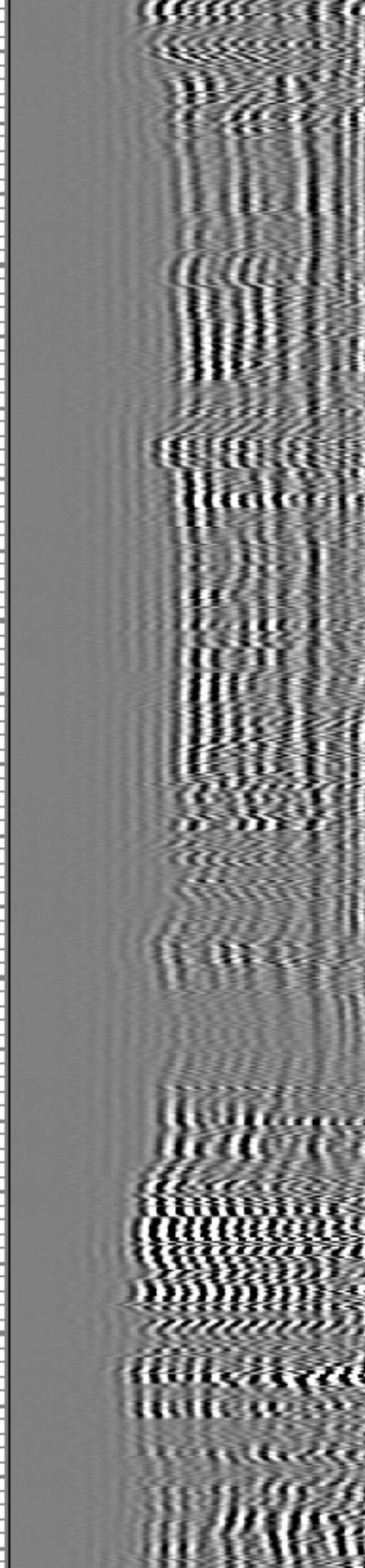

3 Amplitude

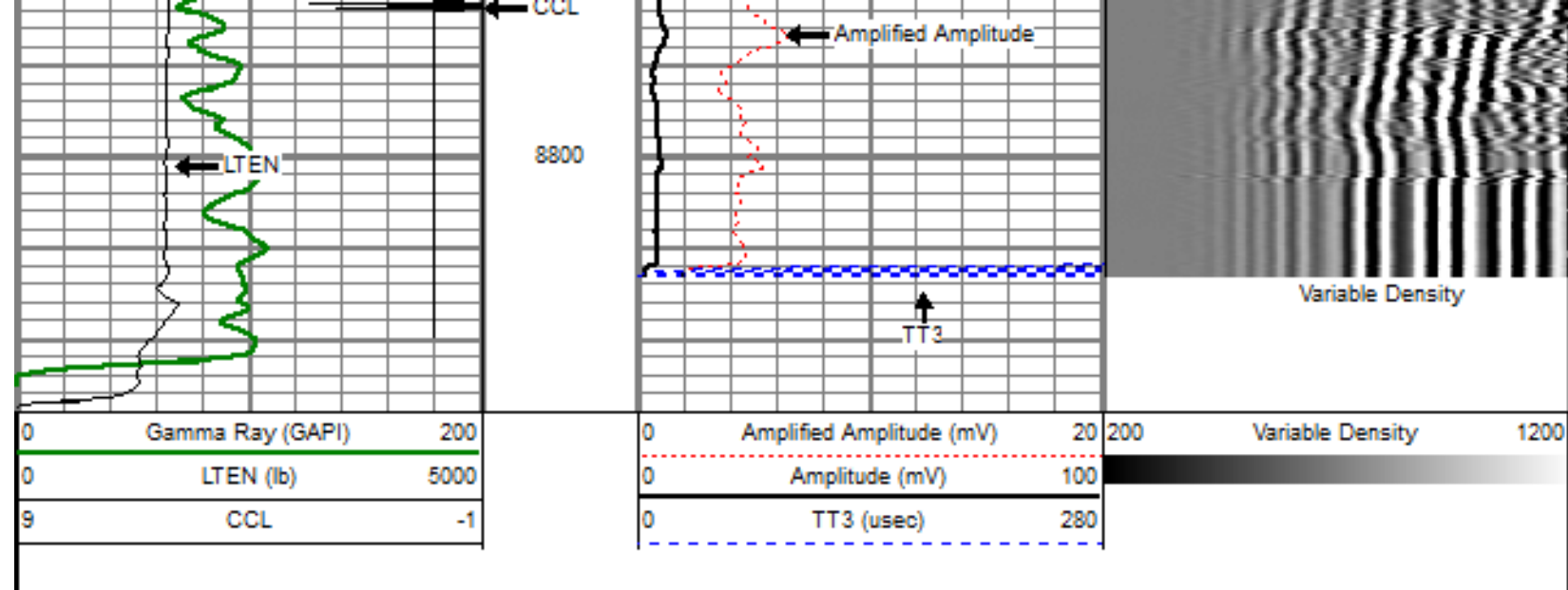



Sensor	Offset (ft)	Schematic	Description	Len (ft)	OD (in)	Wt (lb)
			titan Titan Cable Head Go Pin.	1.02	1.44	1.50
			Centralizer-Probe (CENT-PROBE-1) Probe Bowspring Centralizer	2.88	2.75	10.00
WVF3	14.54		CBL-PRB_CBL_DIGITAL (PRB_CBL_DIG_28.77 1) Probe 2.75" Dual Receiver Bond	2.75	2.75	60.00
WVF5	13.54					
			Centralizer-Probe (CENT-PROBE-2) Probe Bowspring Centralizer	2.88	2.75	10.00
CCL	6.50					

GR	3.77		GR-PROBE_GRCCL (PRB_GRCCL_275_01) 4.54 Probe 2.75" 4 Channel Pulse	2.75	30.00
TEMP	0.17		TEMP-Comprobe (TEMP_CMPRB_1375_01) 2.88 Positive pulse Temp tool	1.38	15.00
Dataset: crandell 2-8-26.db: field/well/run1/pass3OH Total Length: 22.96 ft Total Weight: 126.50 lb O.D. 2.75 in					

	Company	ENCANA OIL & GAS (USA) INC
	Well	CRANDELL 2-8-26
	Field	WATTENBERG
	County	BROOMFIELD
	State	COLORADO