



PHOENIX SURVEYS, INC.

Gamma Ray C.C.L.  
Cement Bond V.D.L.

Company	Lone Star LLC	Company	Lone Star LLC
Well	LSWD 1	Well	LSWD 1
Field	Wattenberg	Field	Wattenberg
County	Weld	County	Weld
State	Colorado	State	Colorado
Location:		API # :	Other Services
510 FNL & 2150' FW			
NENW			
SEC 18 Twp. 3N Rge. 64W			
TWP RGE			
Permanent Datum	GL	Elevation	4819
Log Measured From	KB		
Drilling Measured From	KB	Elevation	KB. 4819 D.F. 4818 G.L. 4805
Date	December 7, 2011		
Run Number	One		
Depth Driller			
Depth Logger	9917		
Bottom Logged Interval	7715		
Top Log Interval			
Casing Driller			
Casing Logger			
Bit Size			
Type Fluid in Hole			
Density / Viscosity			
pH / Fluid Loss			
Source of Sample			
Rm @ Meas. Temp			
Rmf @ Meas. Temp			
Rmc @ Meas. Temp			
Source of Rmf / Rmc			
Rm @ BHT			
Time Circulation Stopped			
Time Logger on Bottom			
Maximum Recorded Temperature			
Equipment Number			
Location			
Recorded By			
Witnessed By			

<<< Fold Here >>>

All interpretations are opinions based on inferences from electrical or other measurements and we cannot and do not guarantee the accuracy or correctness of any interpretation, and we shall not, except in the case of gross or willful negligence on our part, be liable or responsible for any loss, costs, damages, or expenses incurred or sustained by anyone resulting from any interpretation made by any of our officers, agents or employees. These interpretations are also subject to our general terms and conditions set out in our current Price Schedule.

Comments

Charted by: \_\_\_\_\_ Depth in Feet scaled 1:2.15

9	Collar Locator	-1	0	Amplified Amplitude (mV)	30	200	VDL	1200
0	Gamma Ray (GAPI)	200	0	Amplitude (mV)	100			

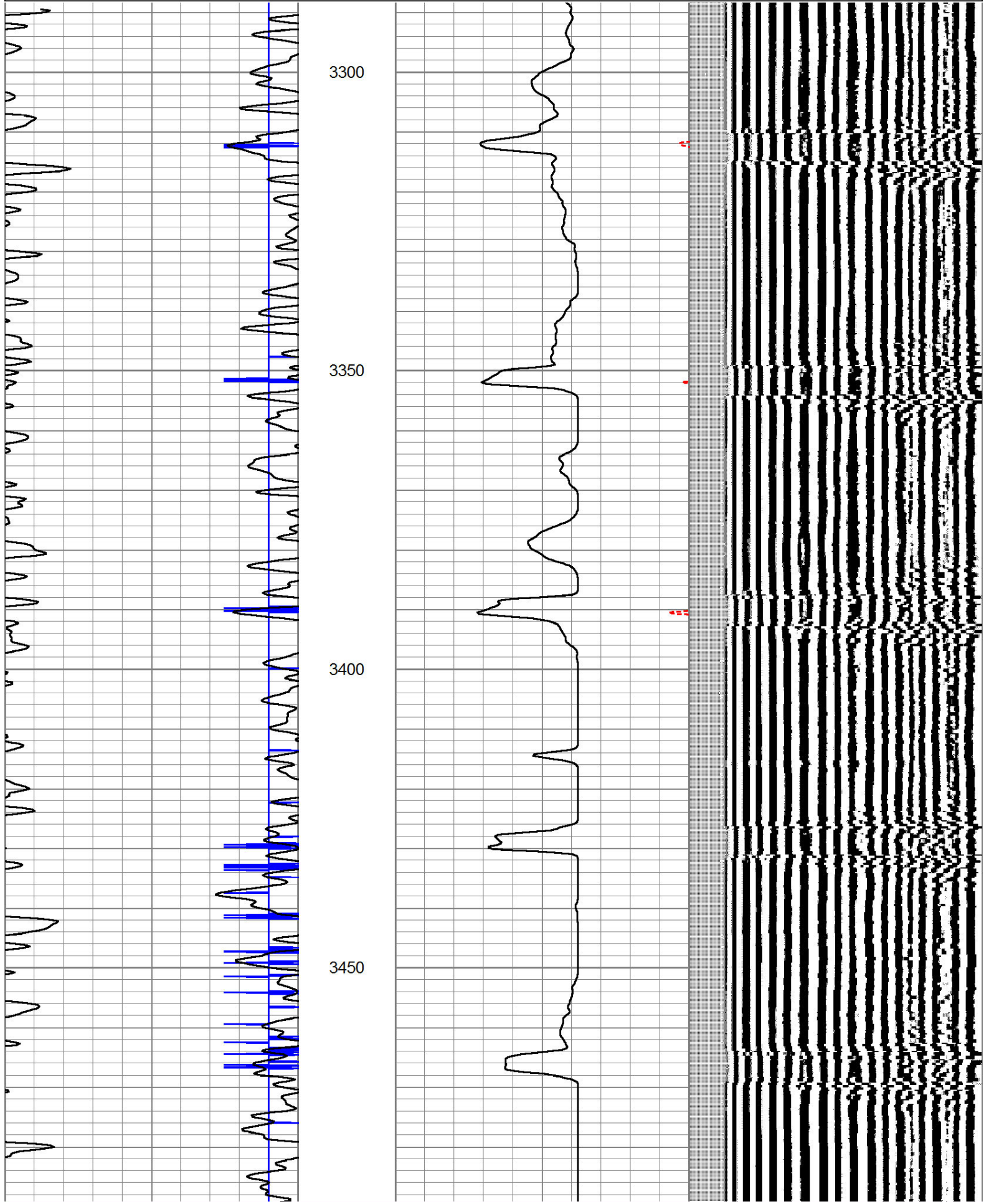



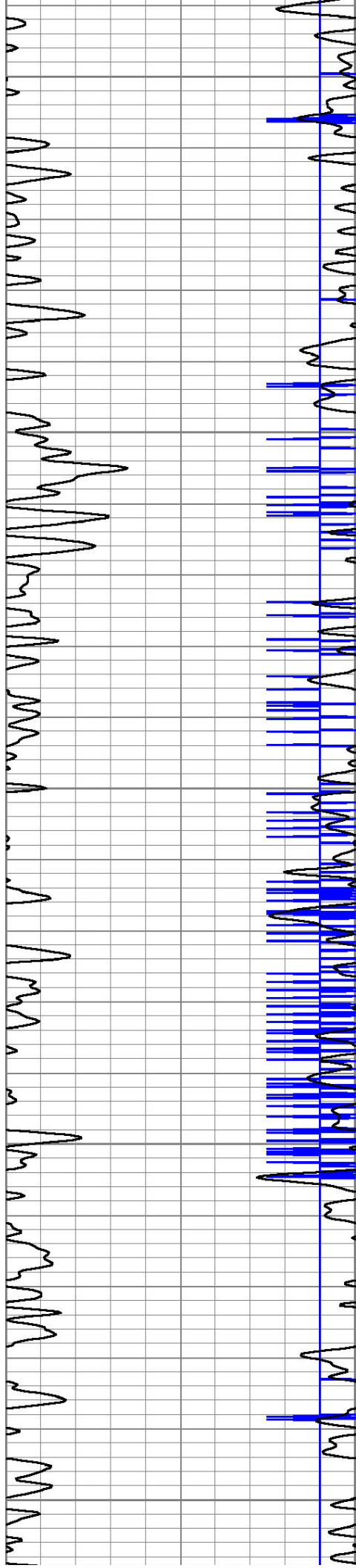

3500

3550

3600

3650

3700

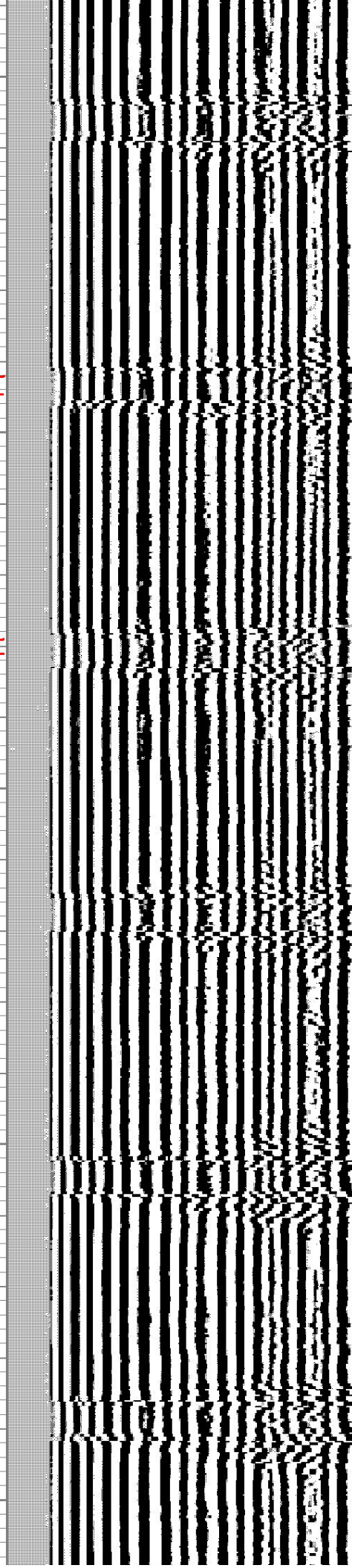
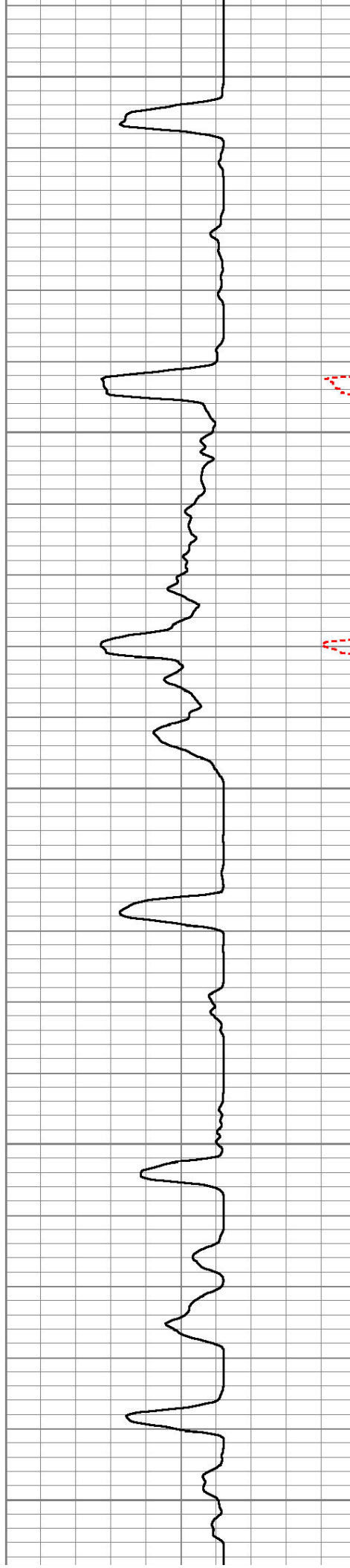

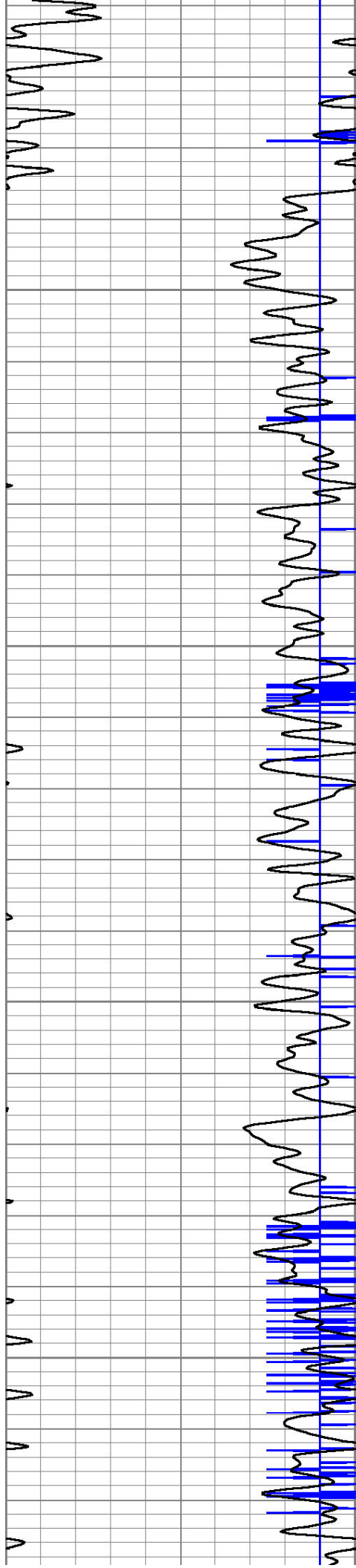

3750

3800

3850

3900

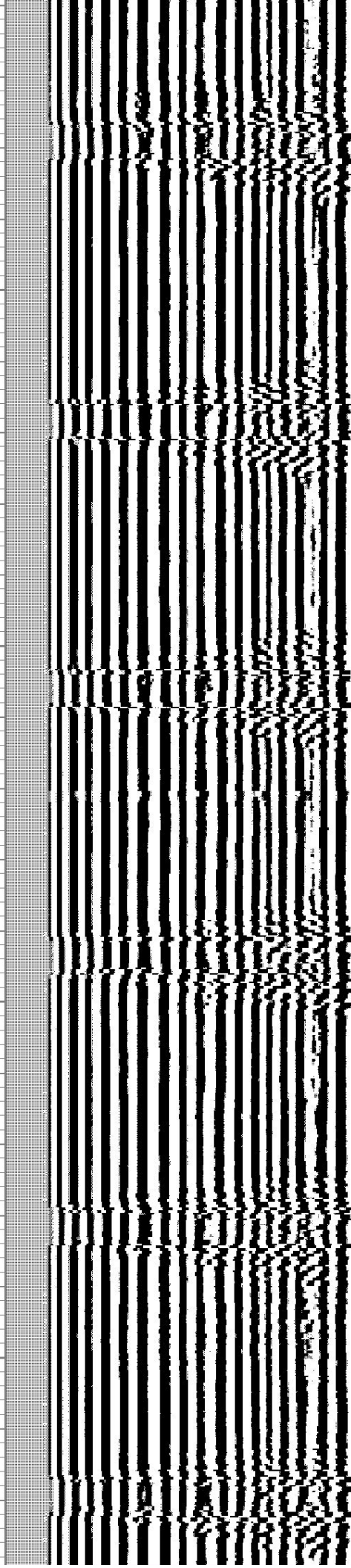
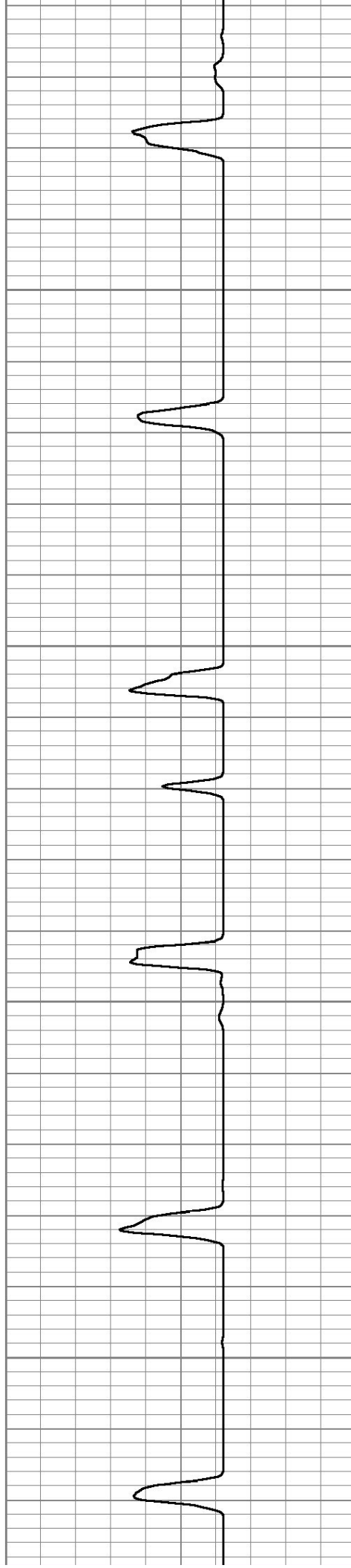





3950

4000

4050

4100

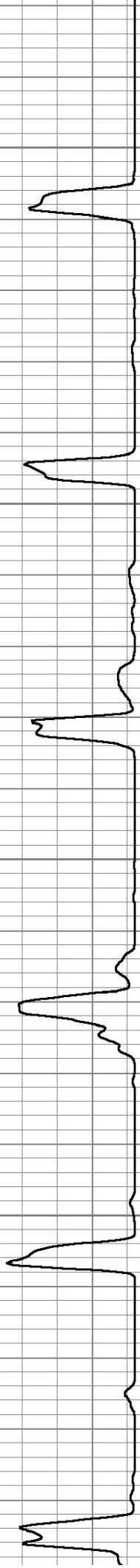

2

2

2

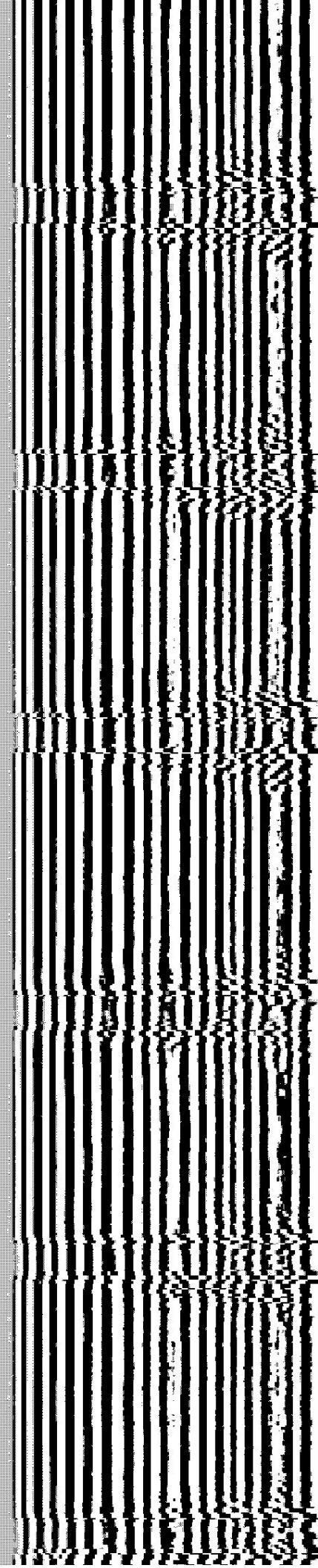

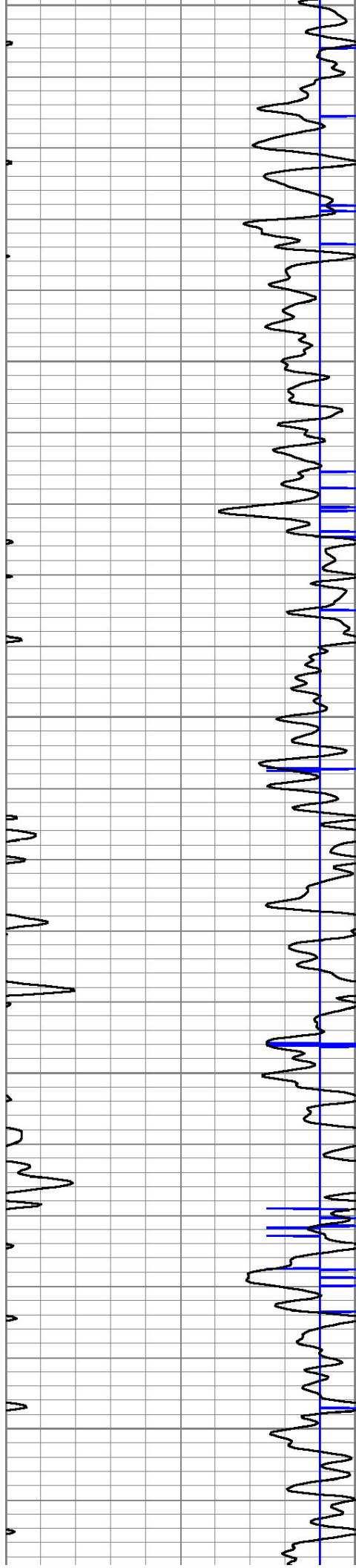

4150

4200

4250

4300

4350

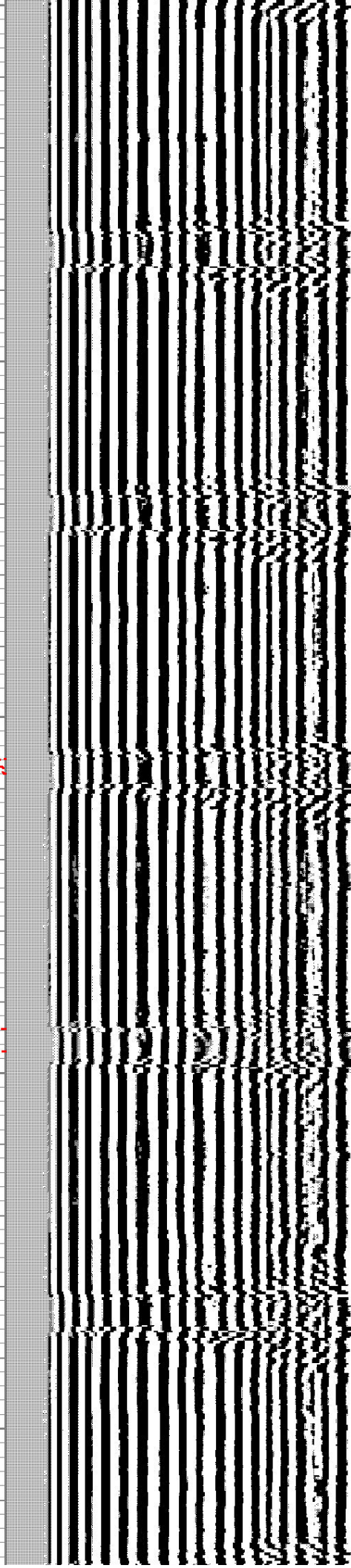



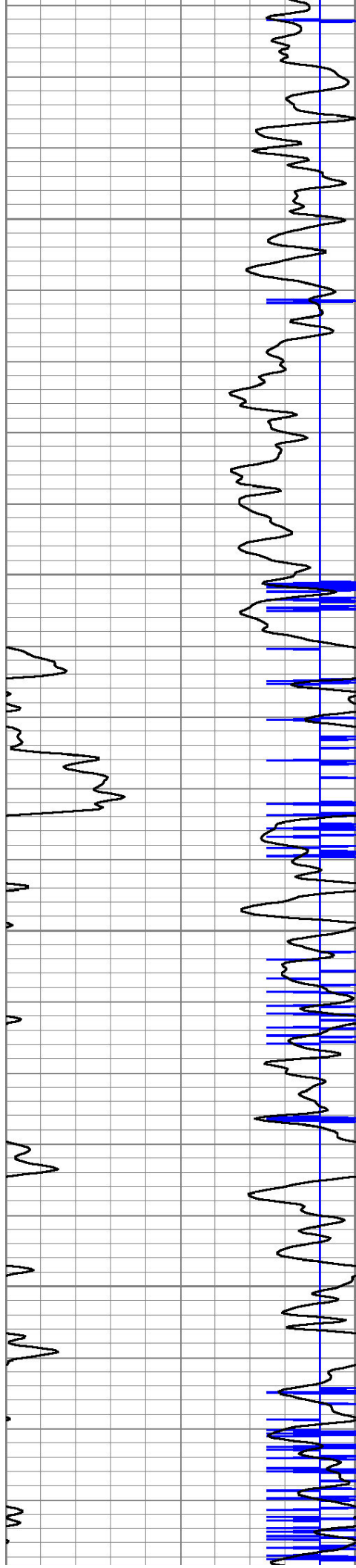

4400

4450

4500

4550

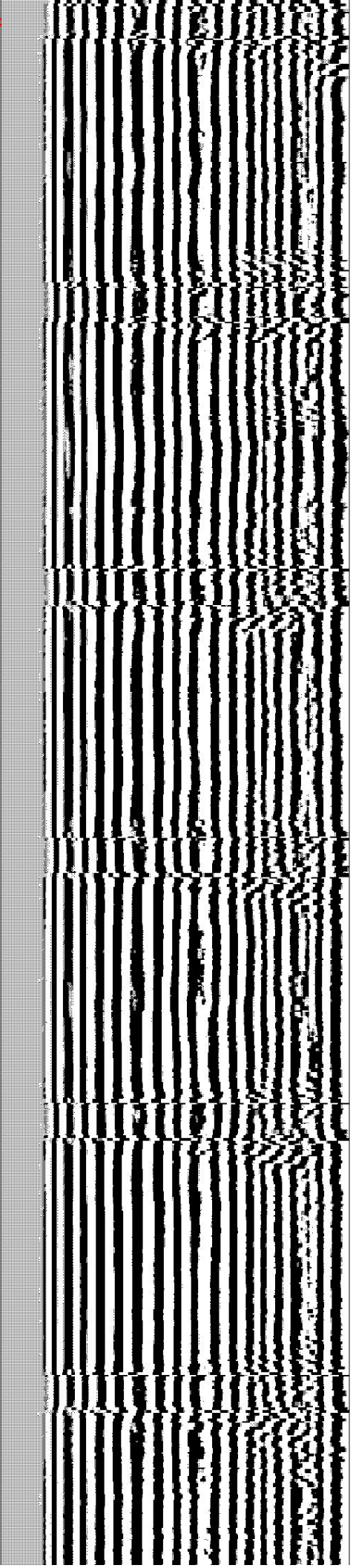
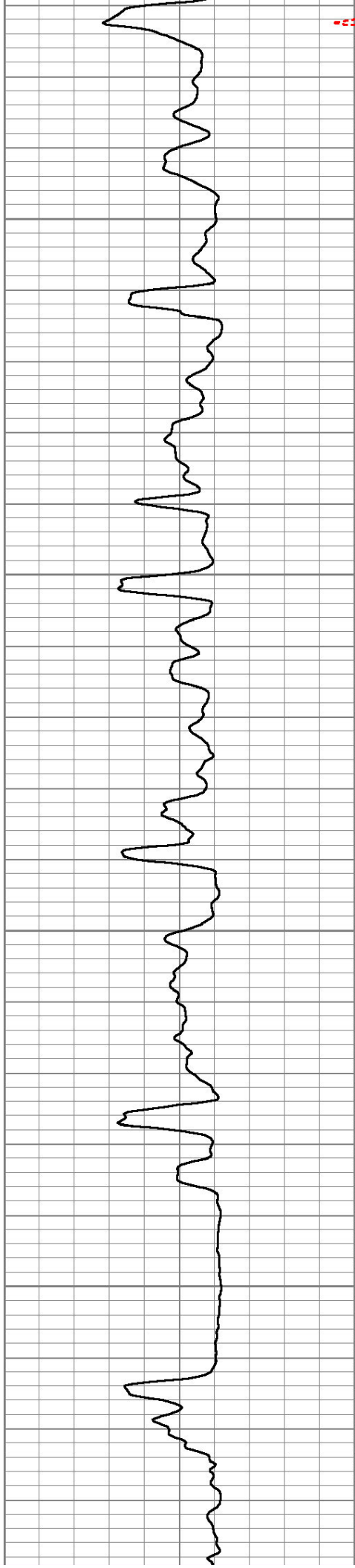

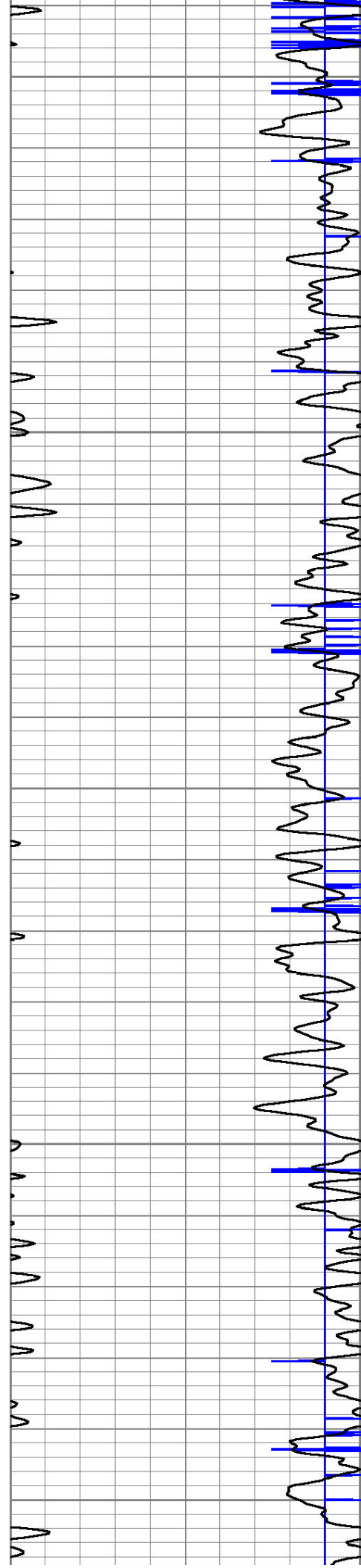

4600

4650

4700

4750

4800

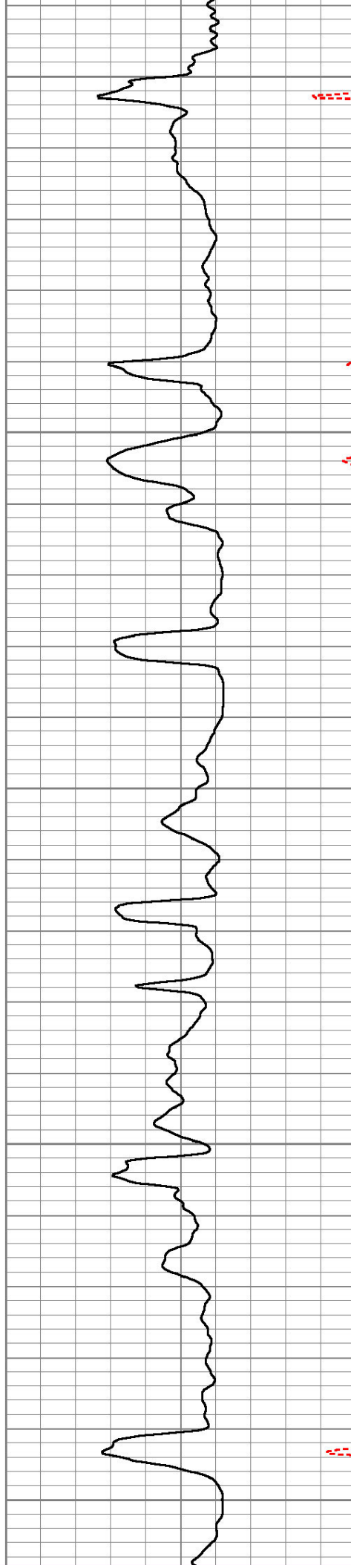

4600

4650

4700

4750

4800

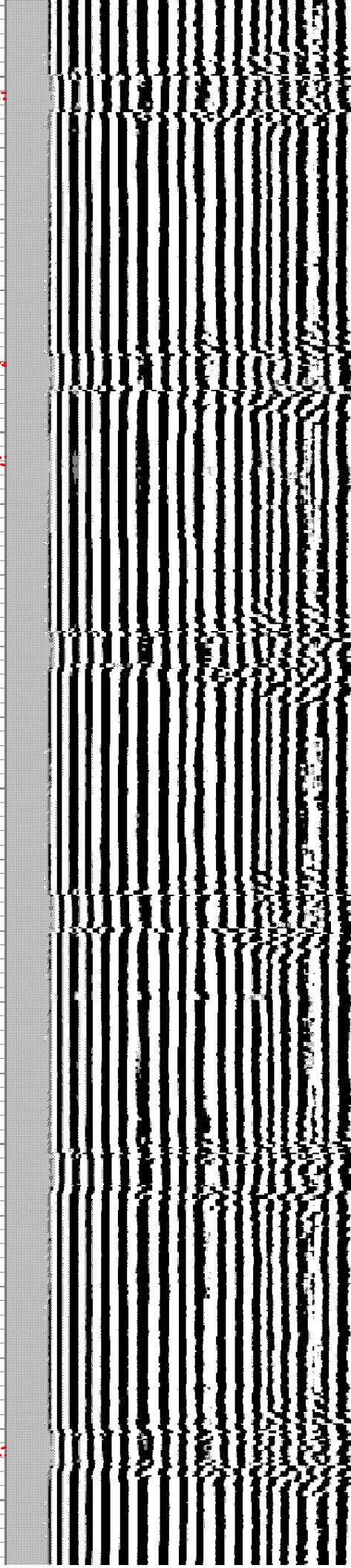



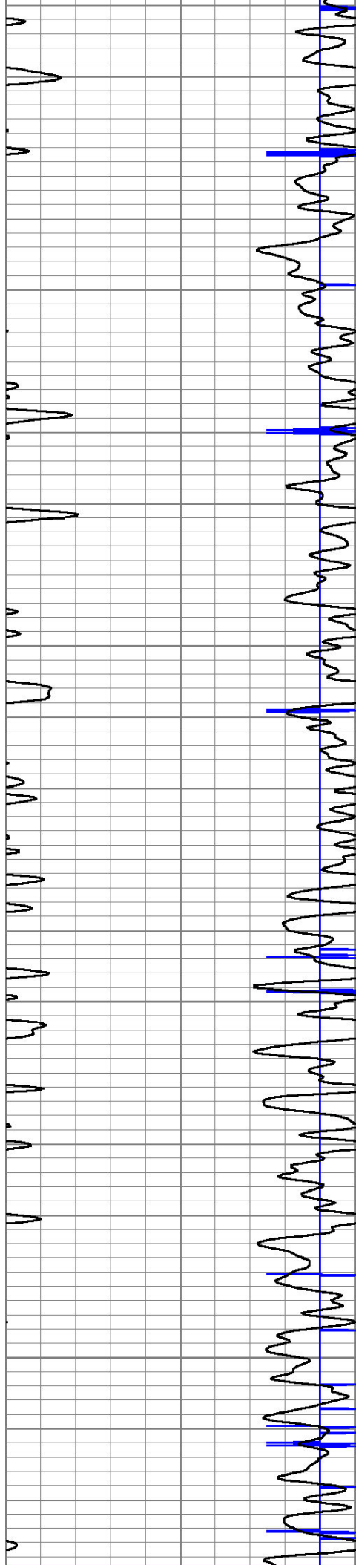

4850

4900

4950

5000

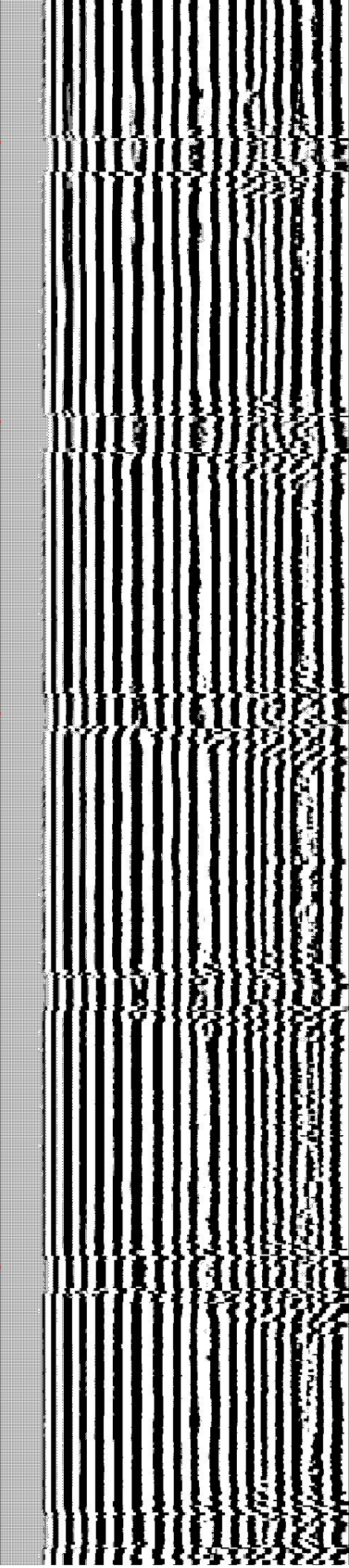
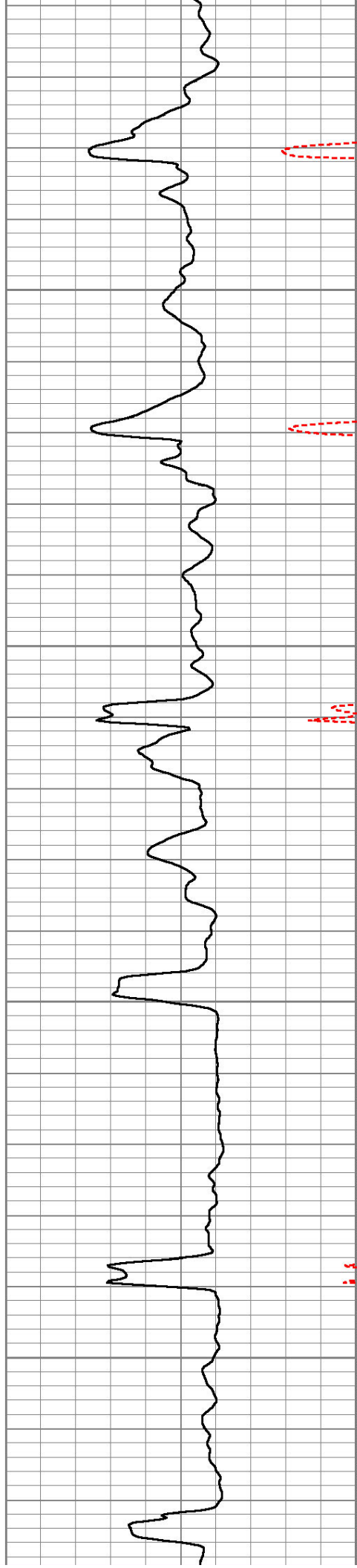

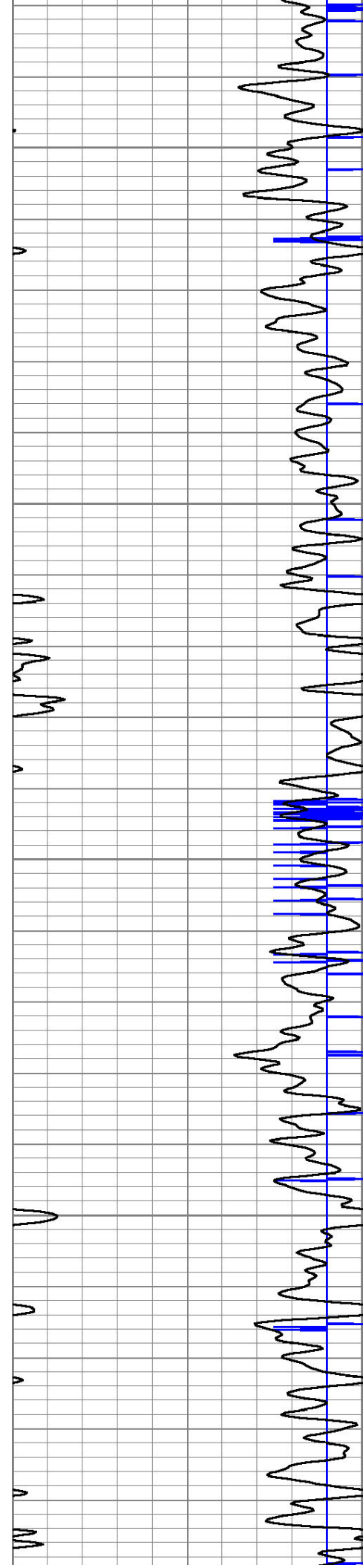

5050

5100

5150

5200

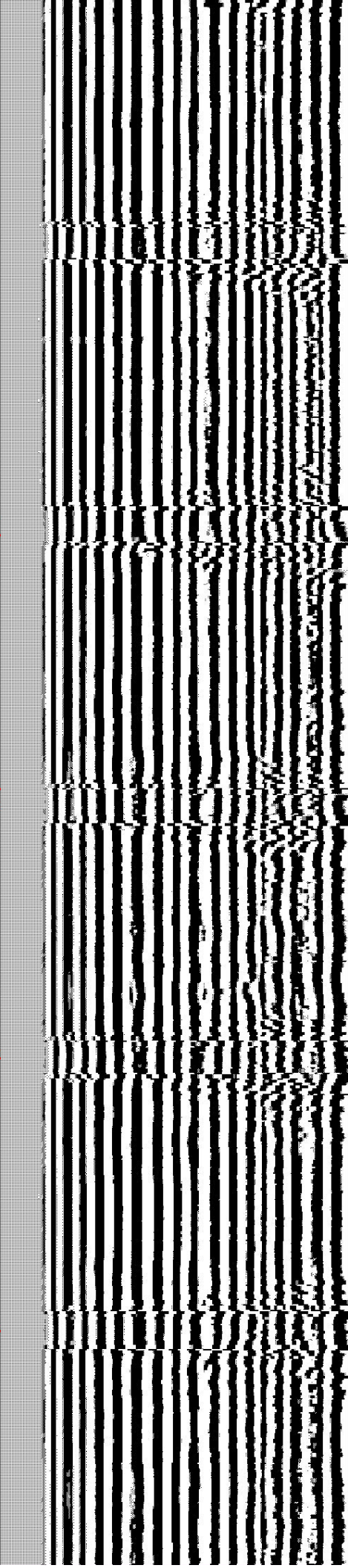
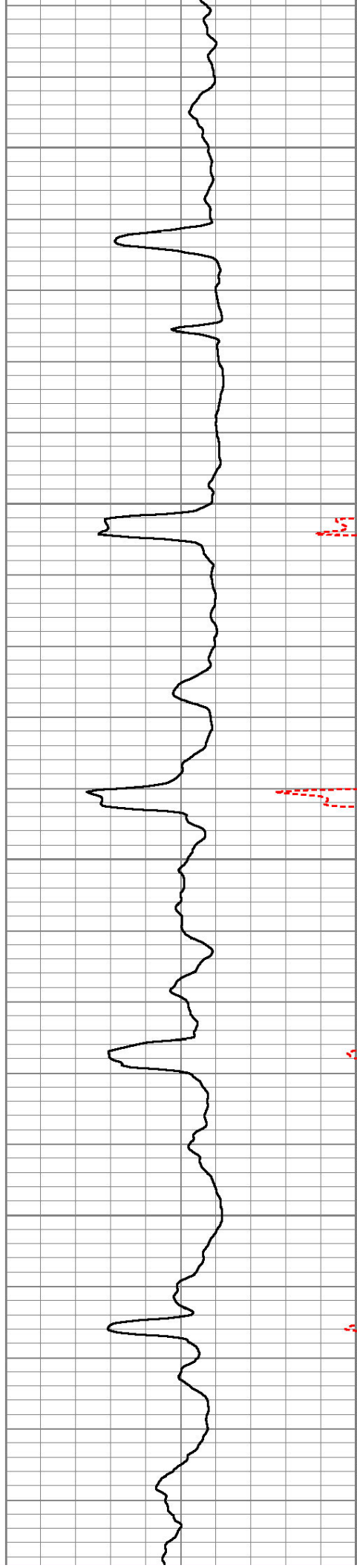



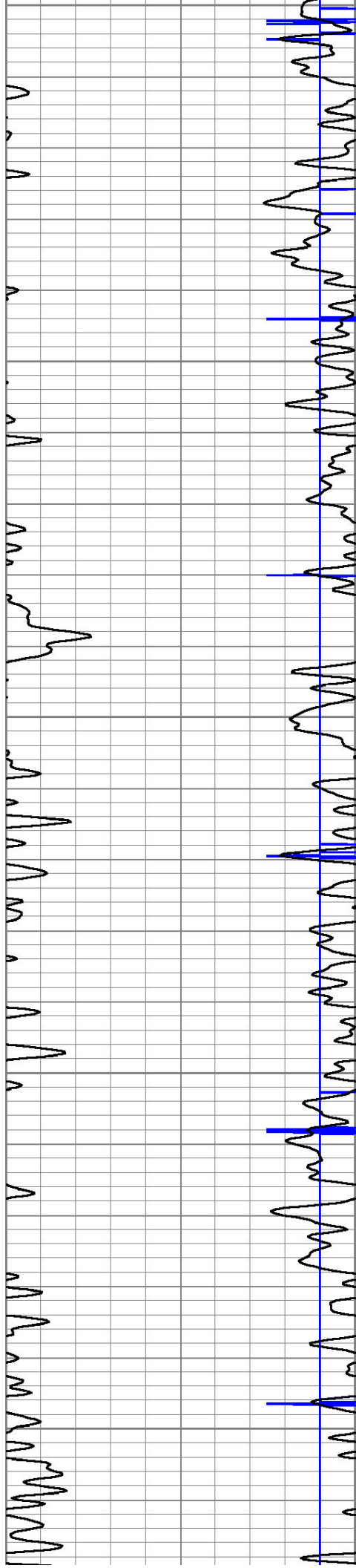

5250

5300

5350

5400

5450

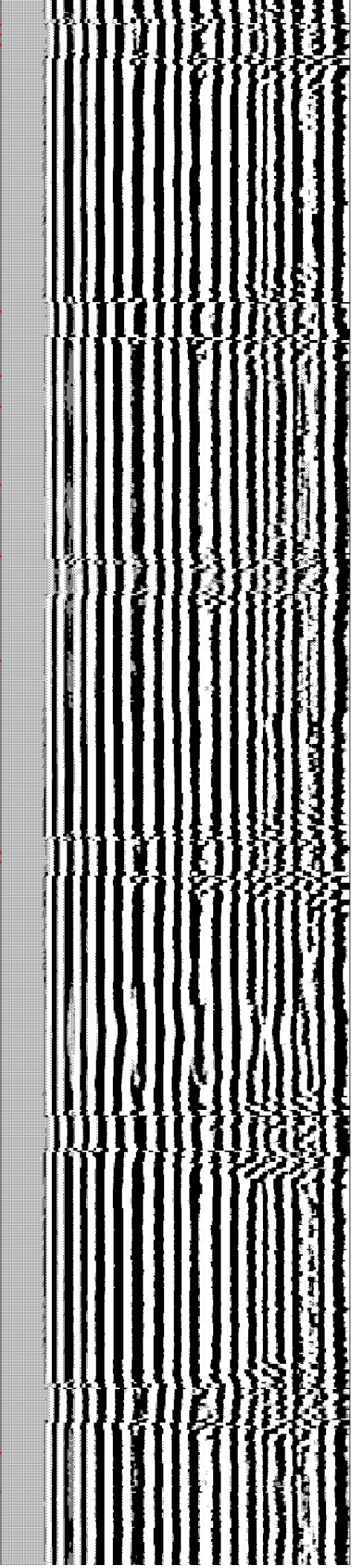
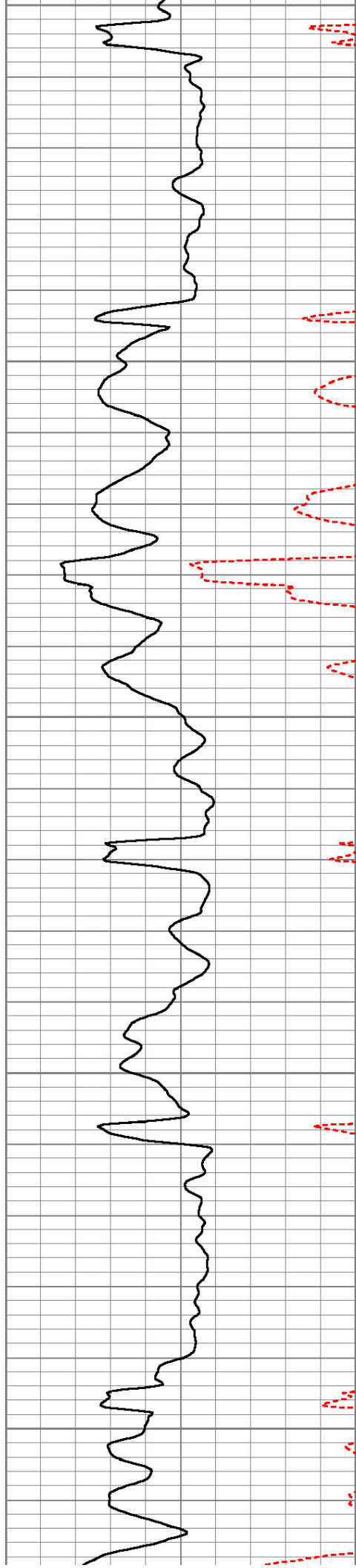

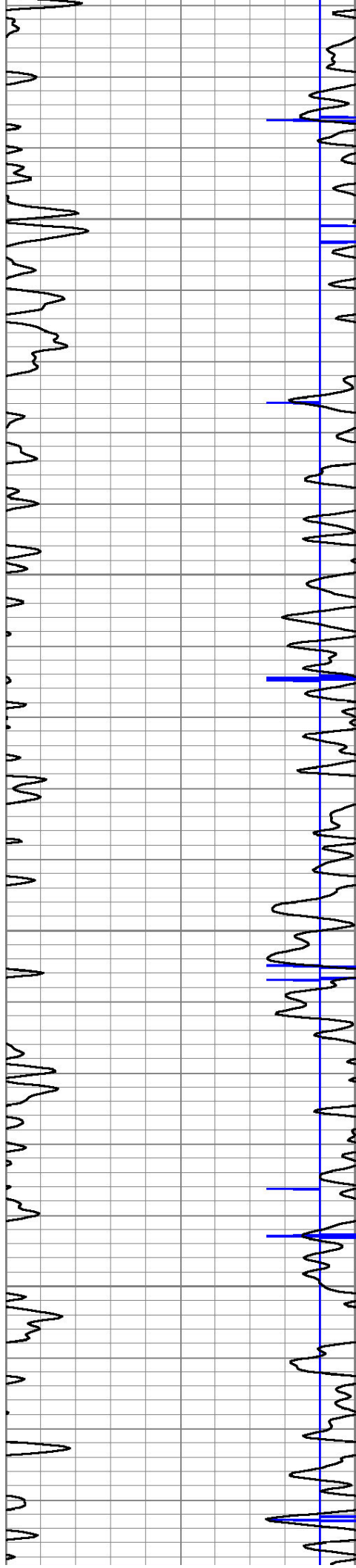

5500

5550

5600

5650

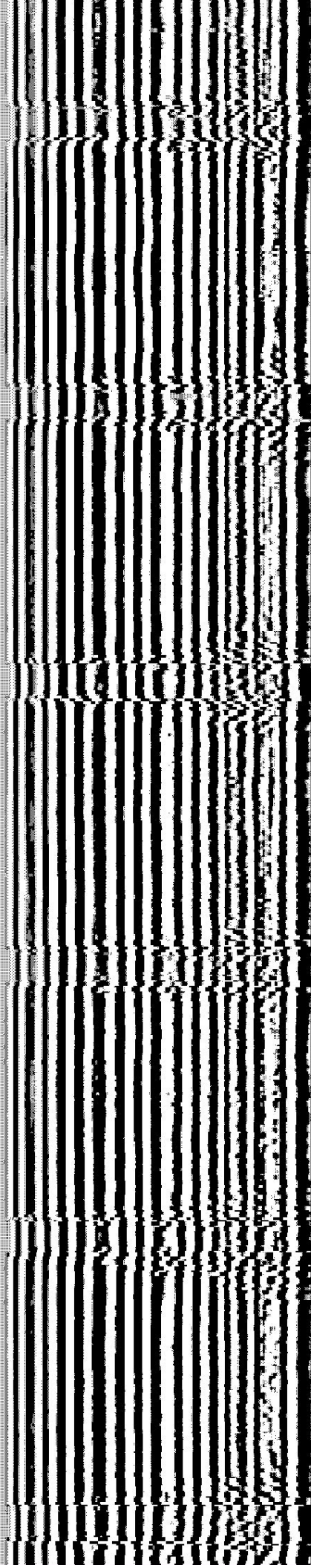
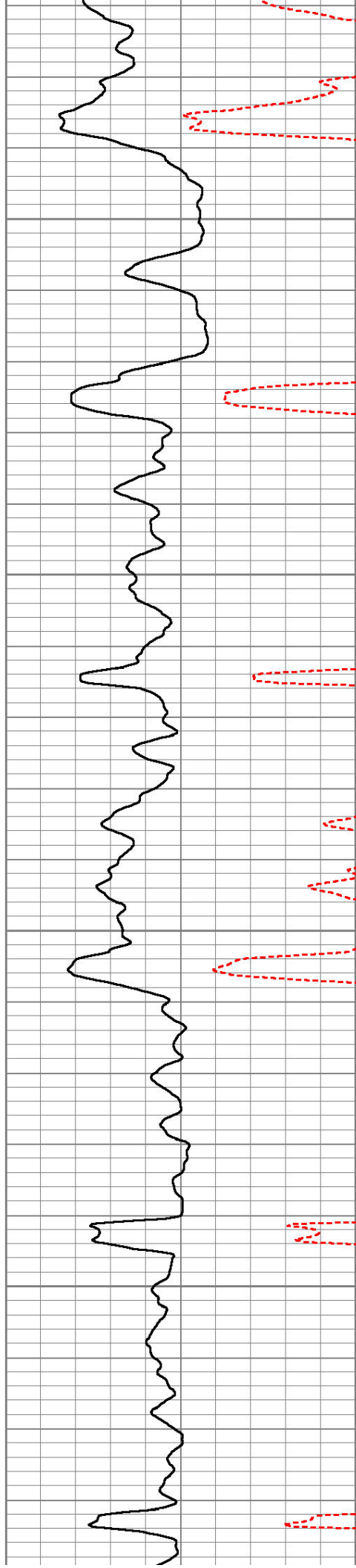



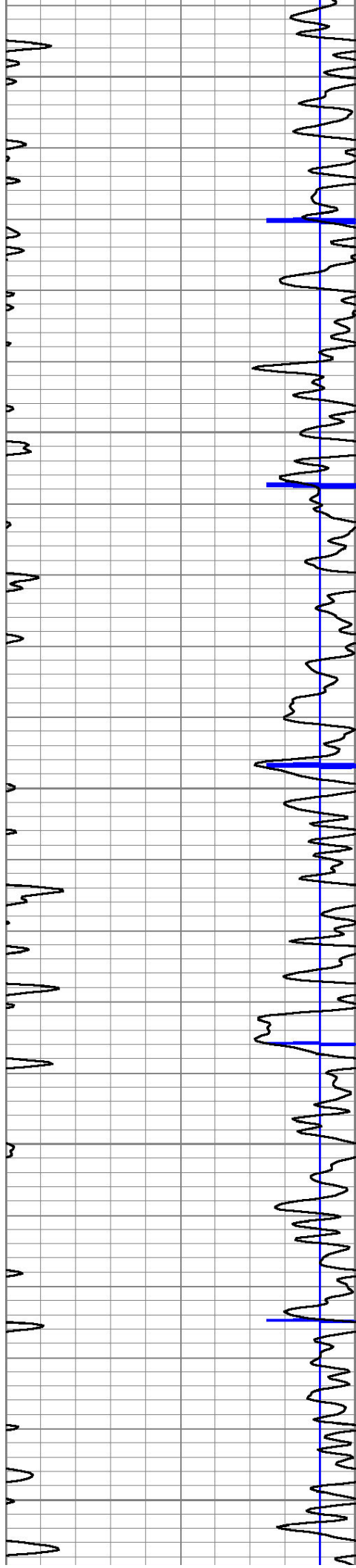

5700

5750

5800

5850

5900

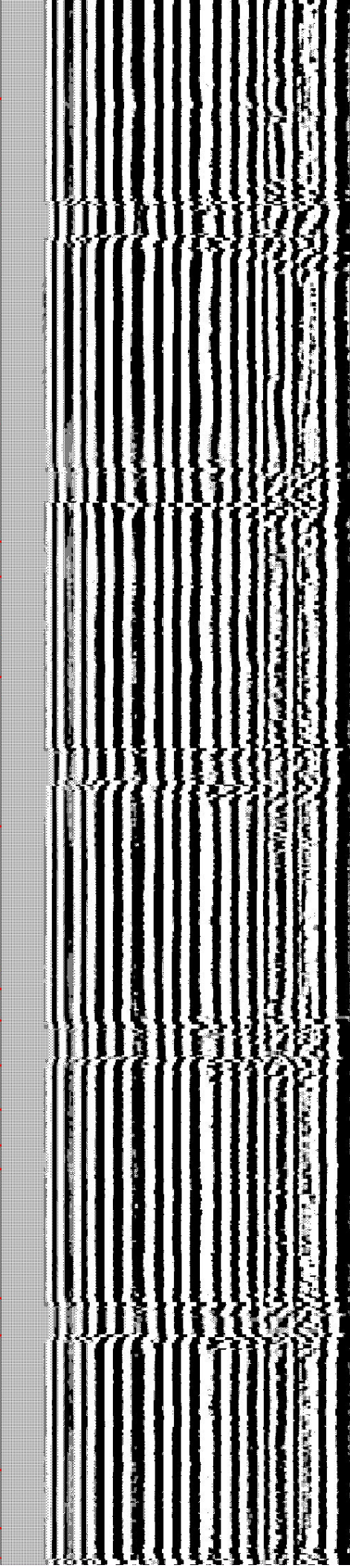
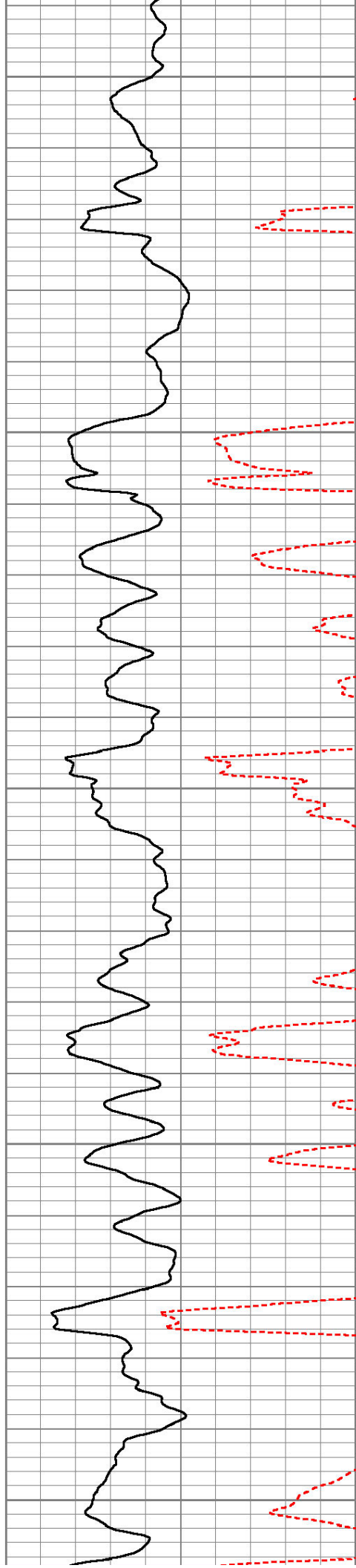



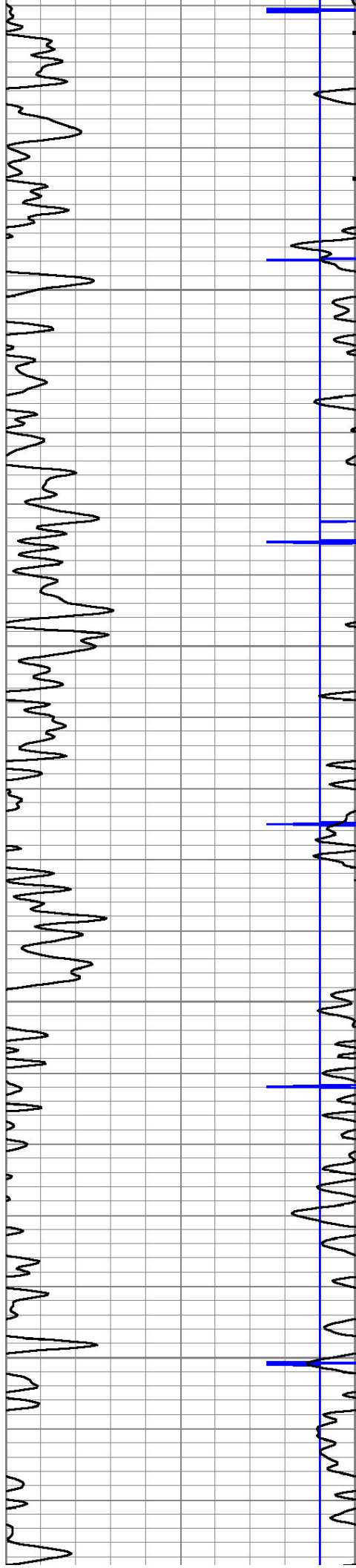

5950

6000

6050

6100

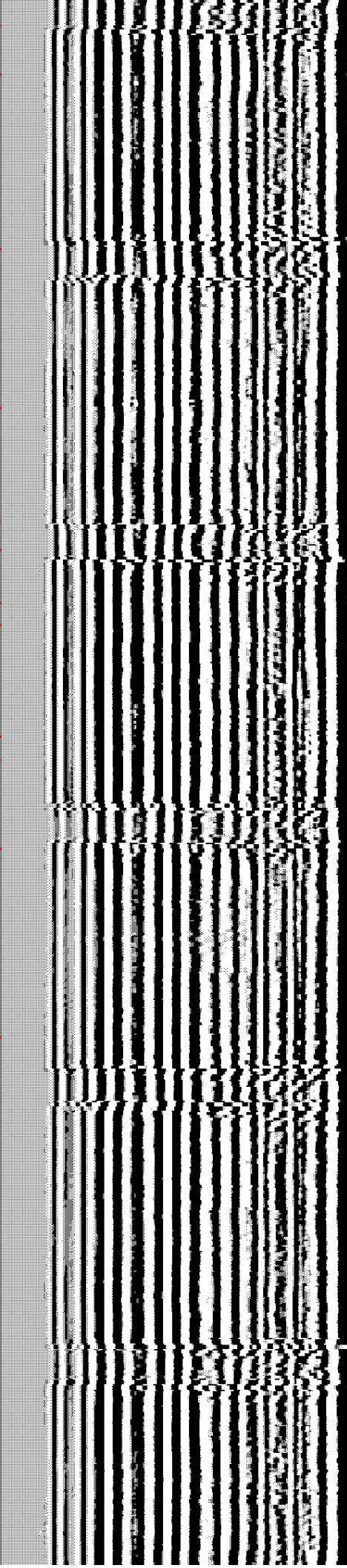
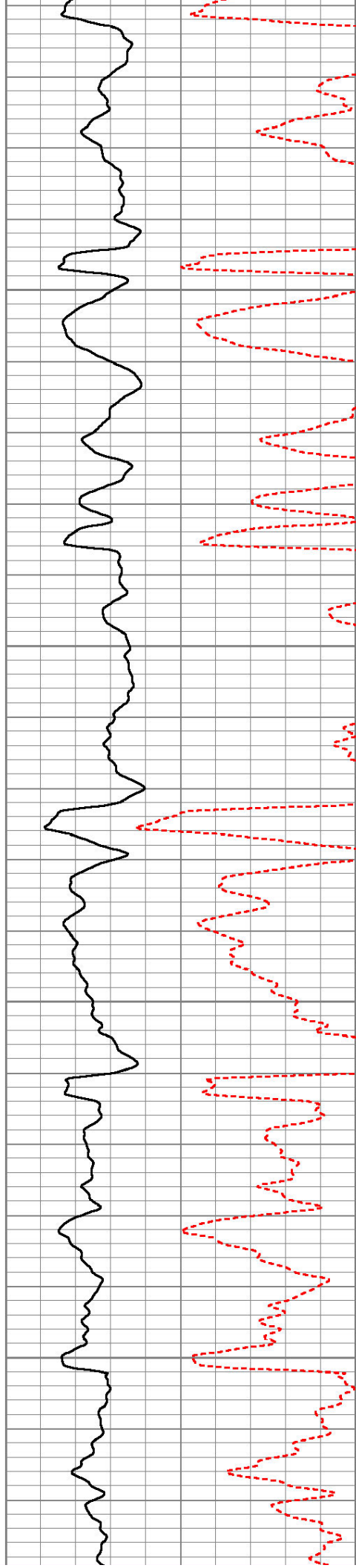



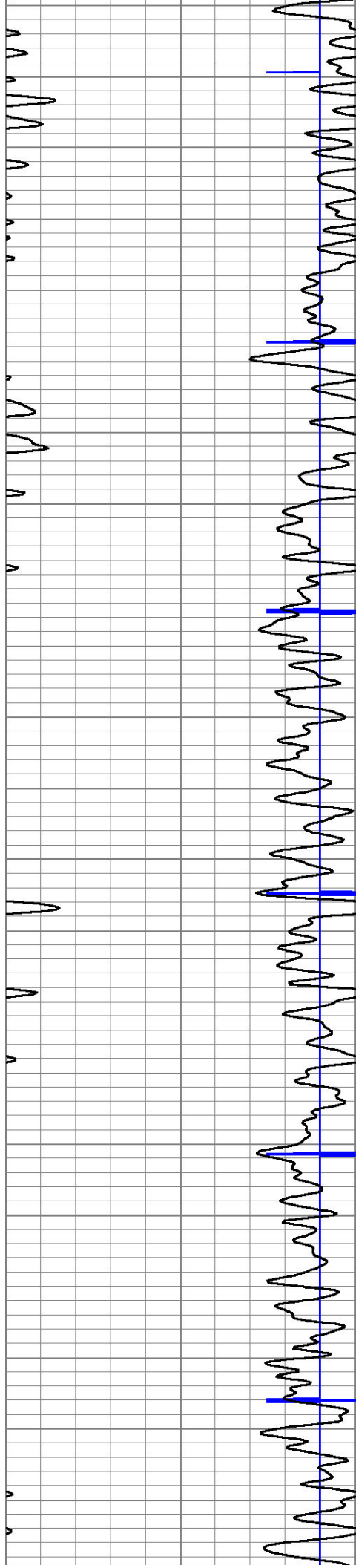

6150

6200

6250

6300

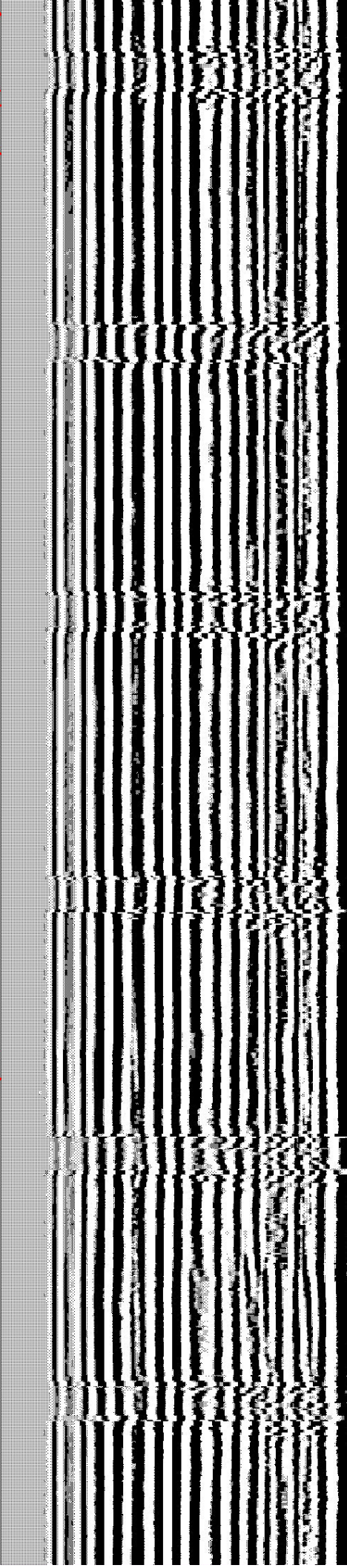
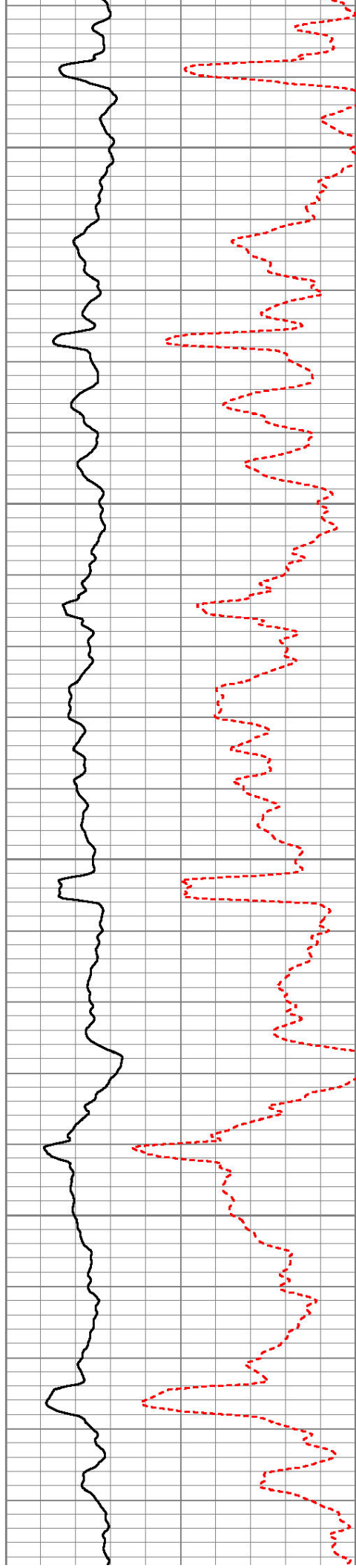



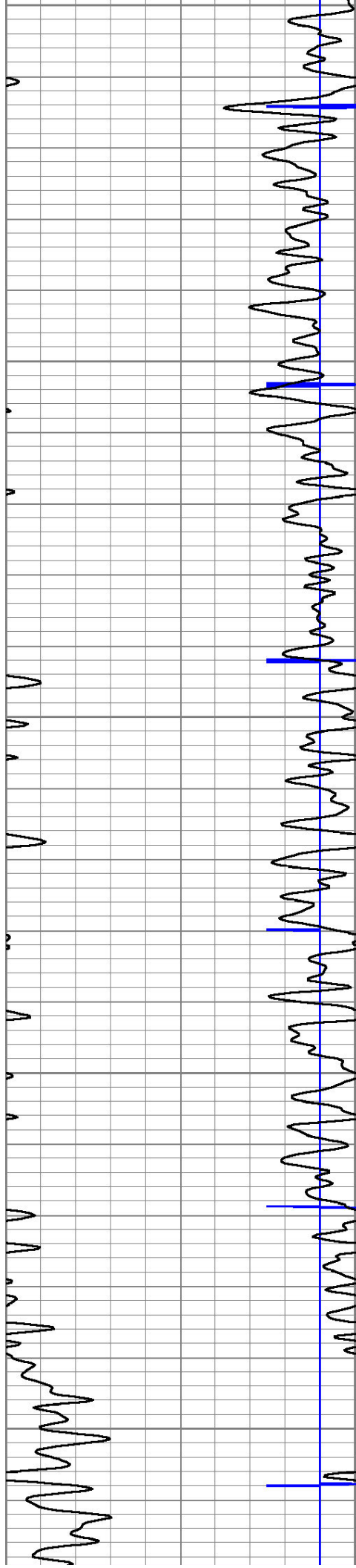

6350

6400

6450

6500

6550

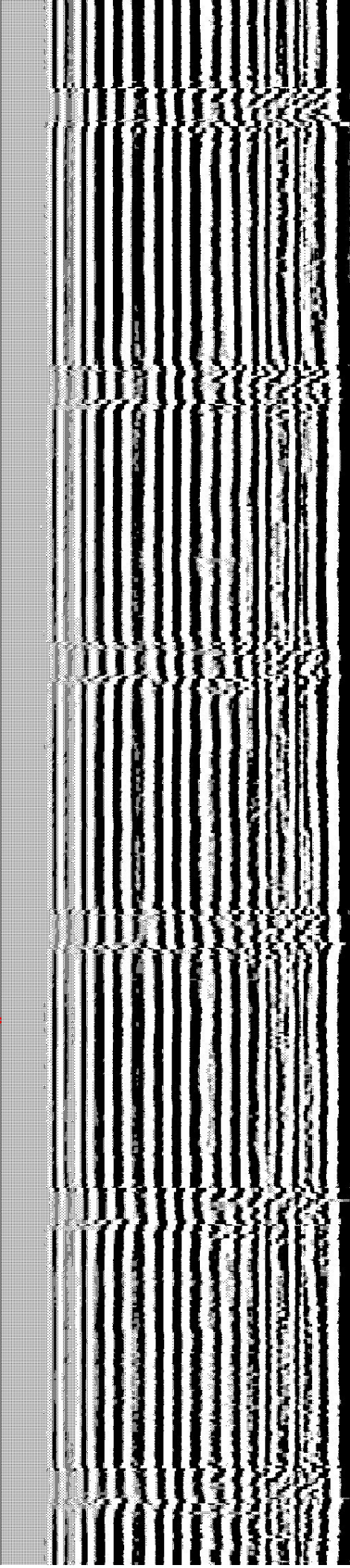
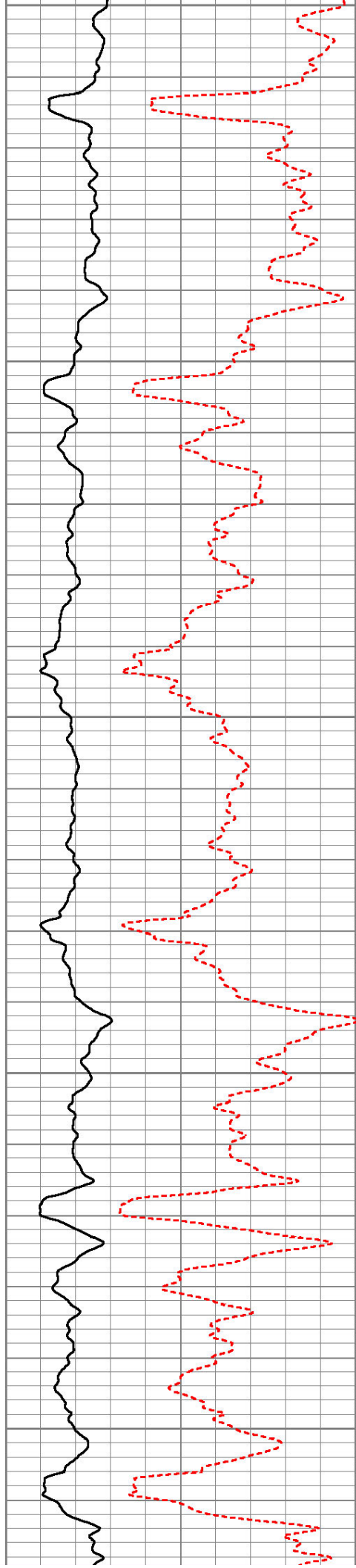



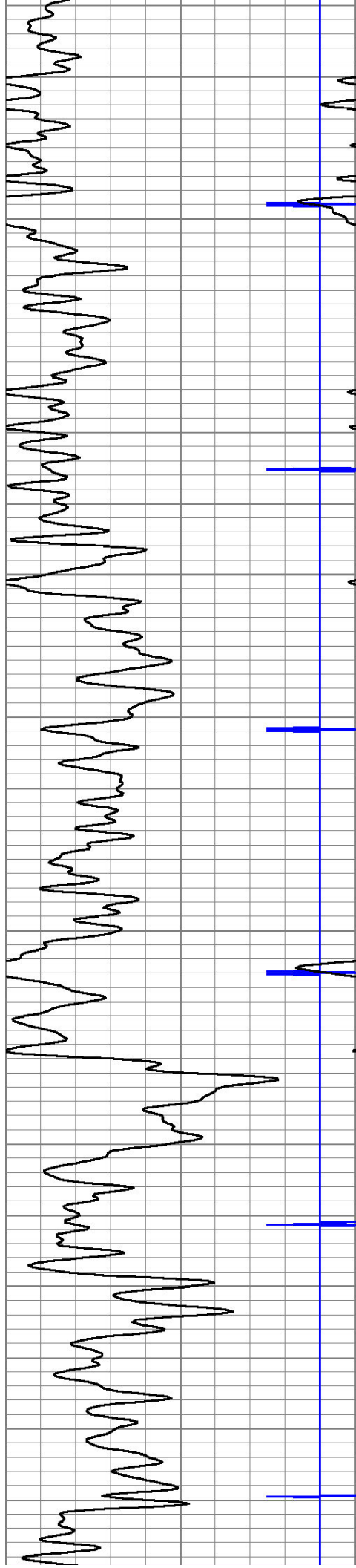

6600

6650

6700

6750

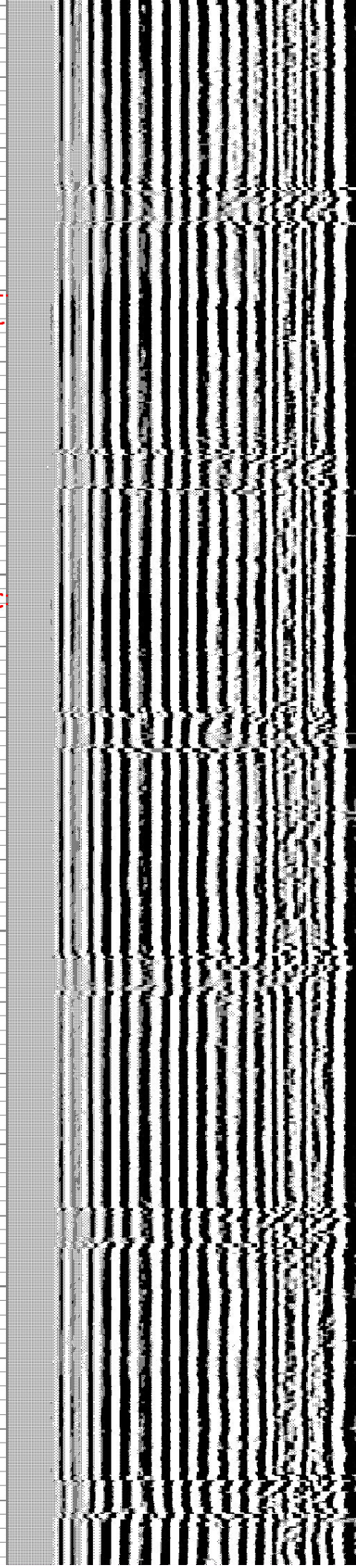
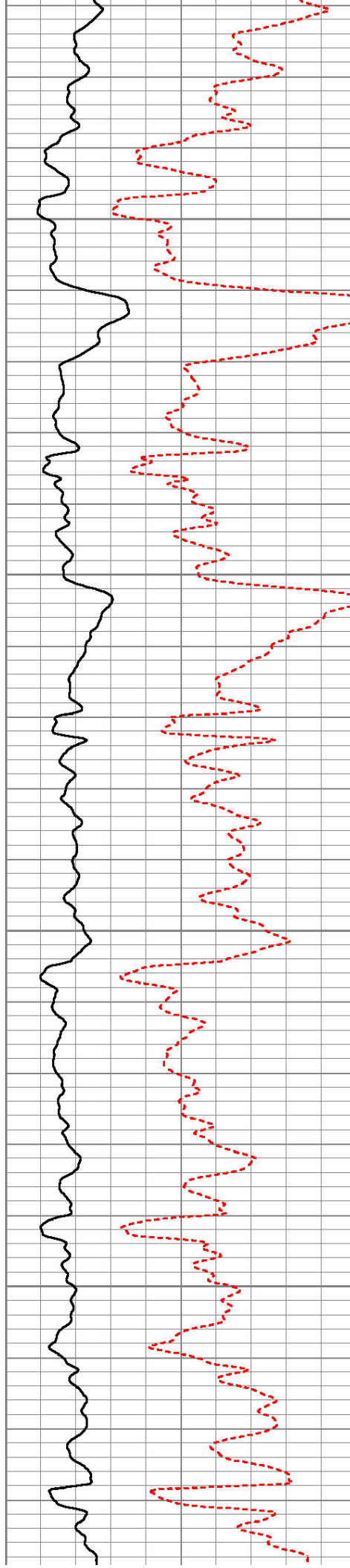



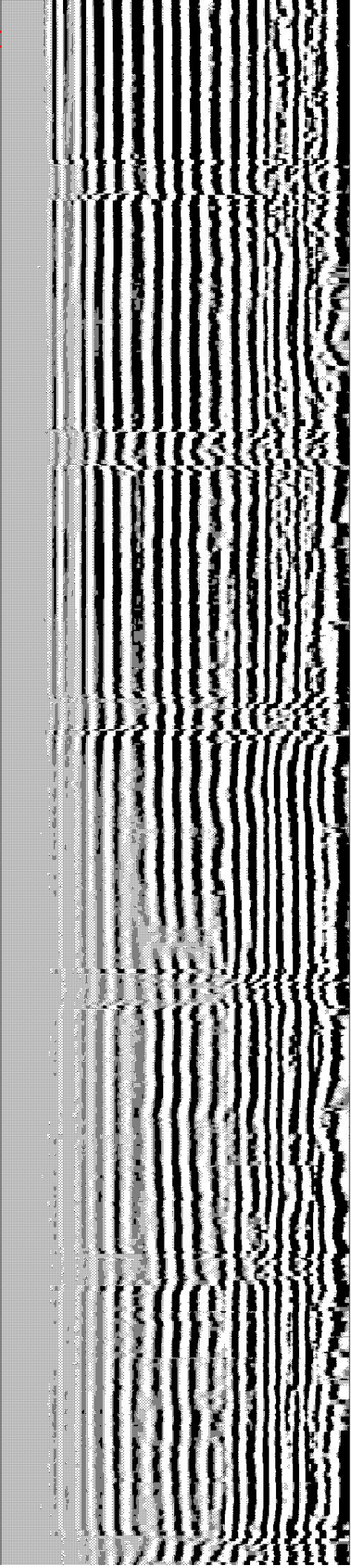
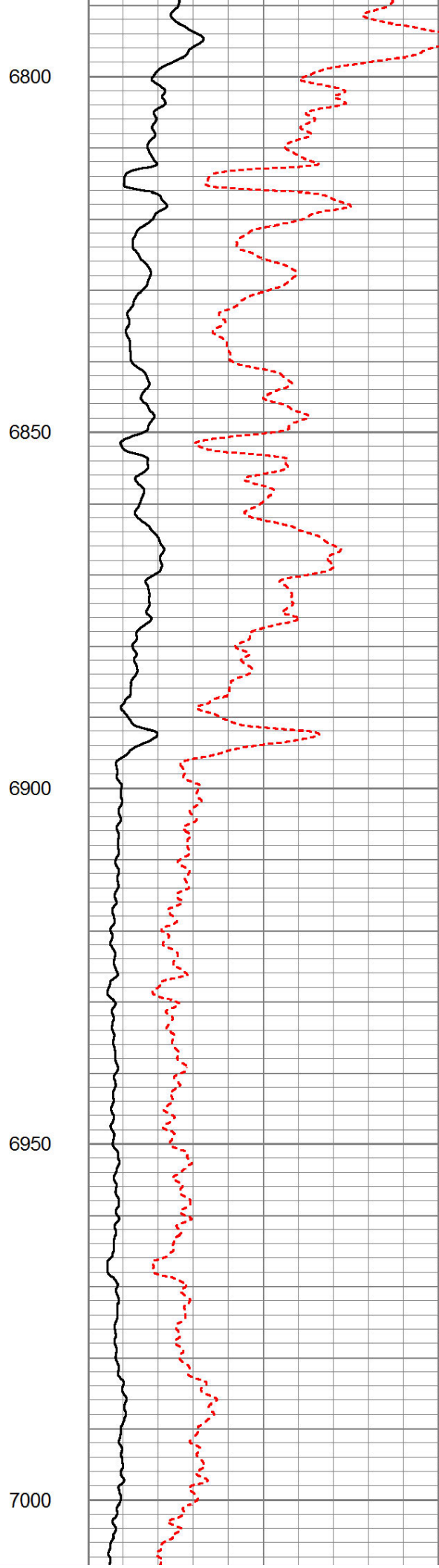
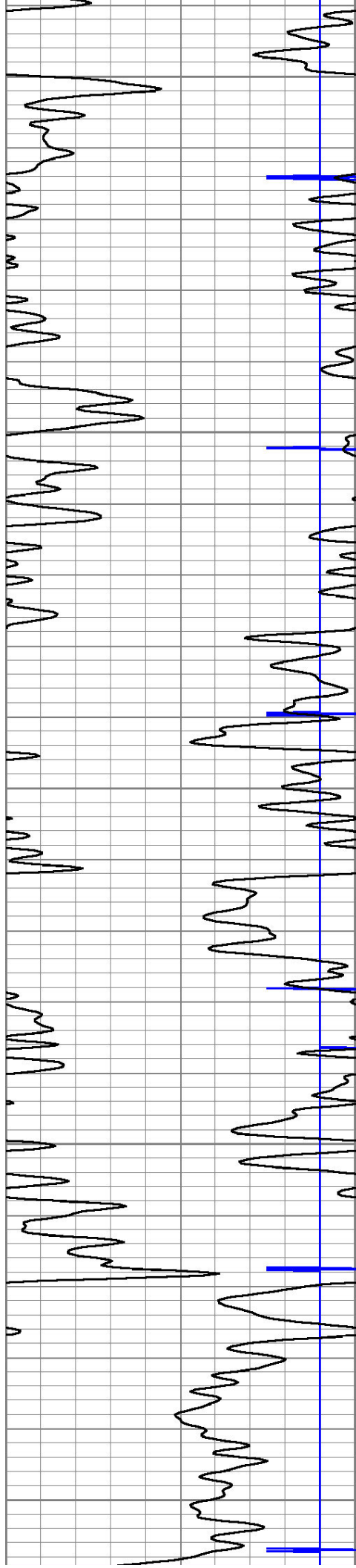



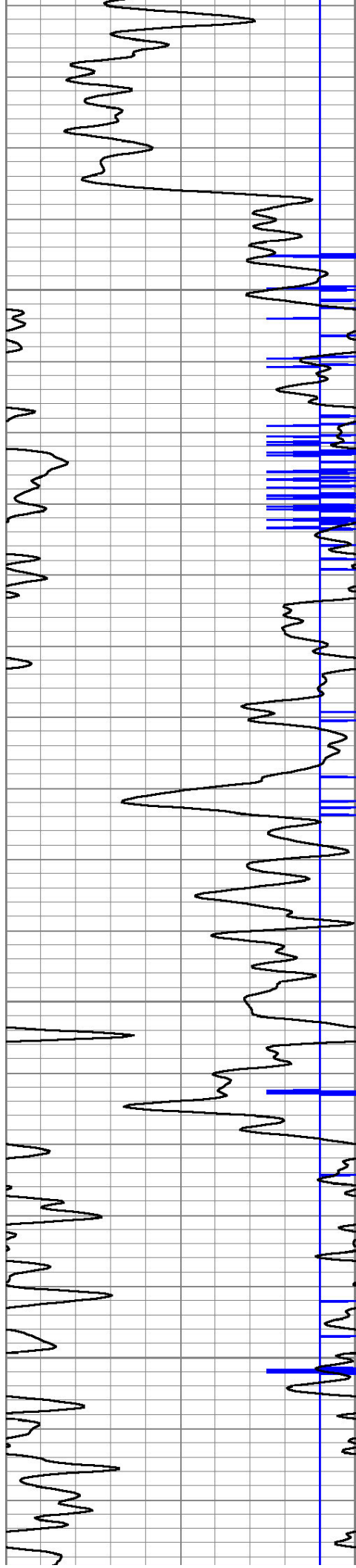

7050

7100

7150

7200

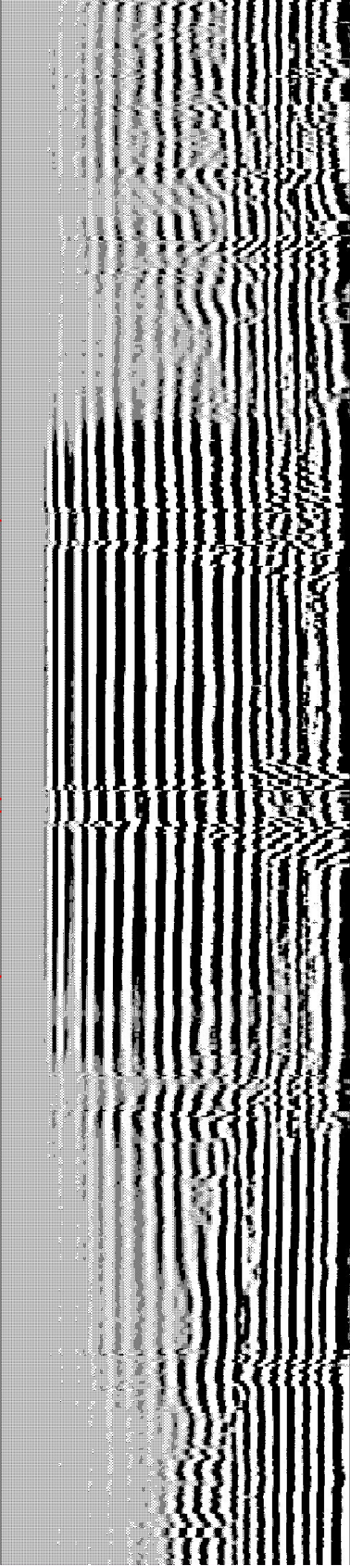
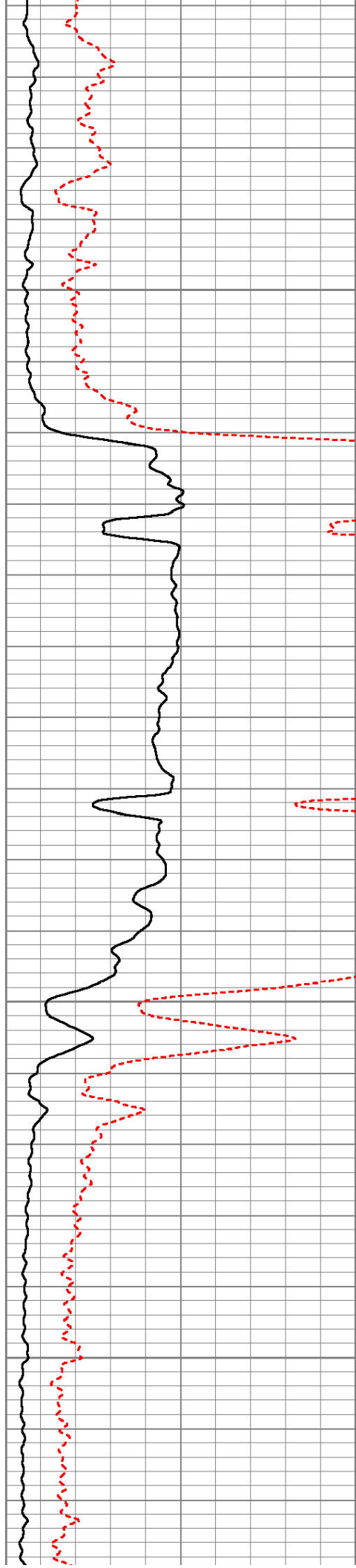



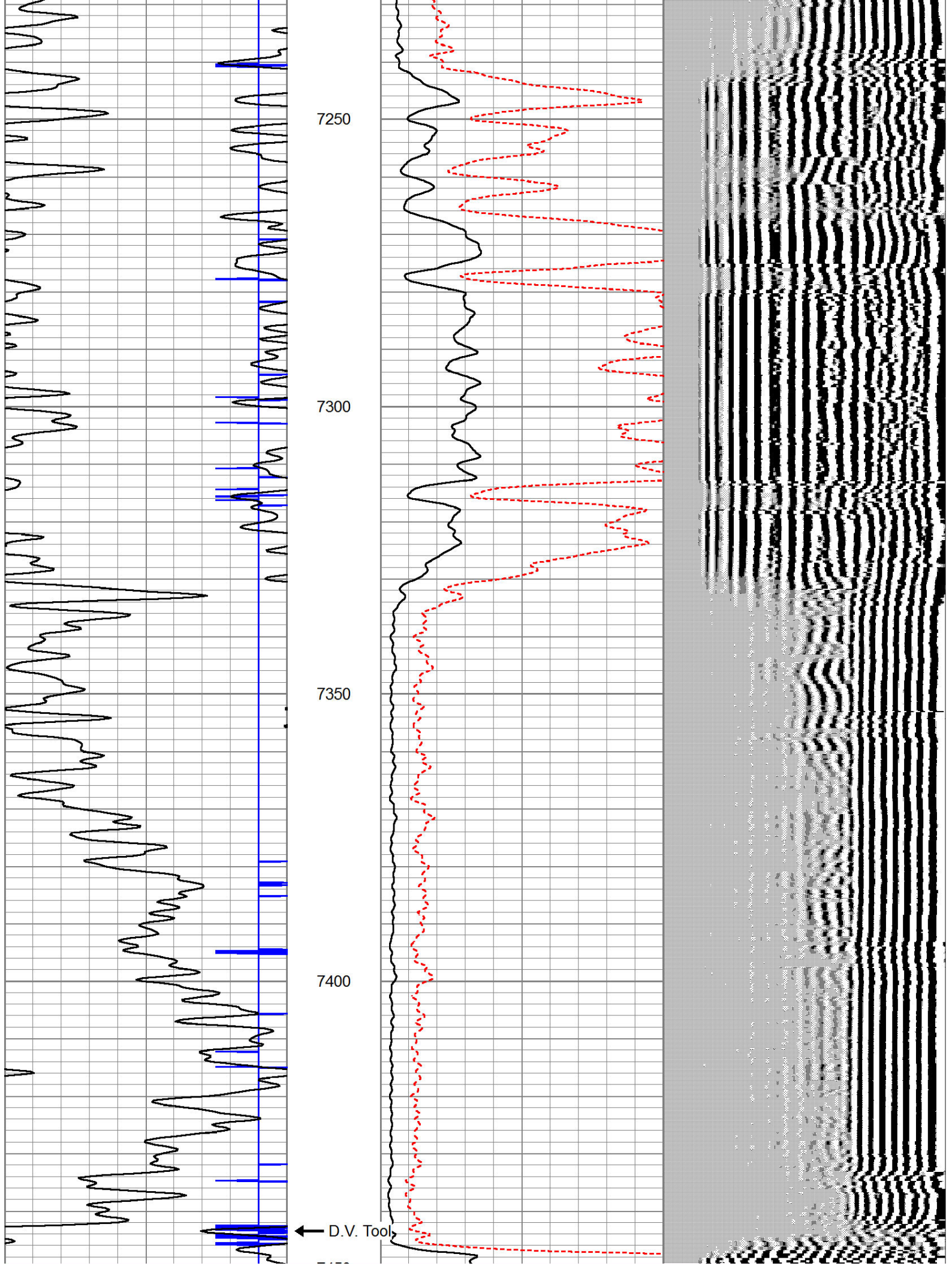



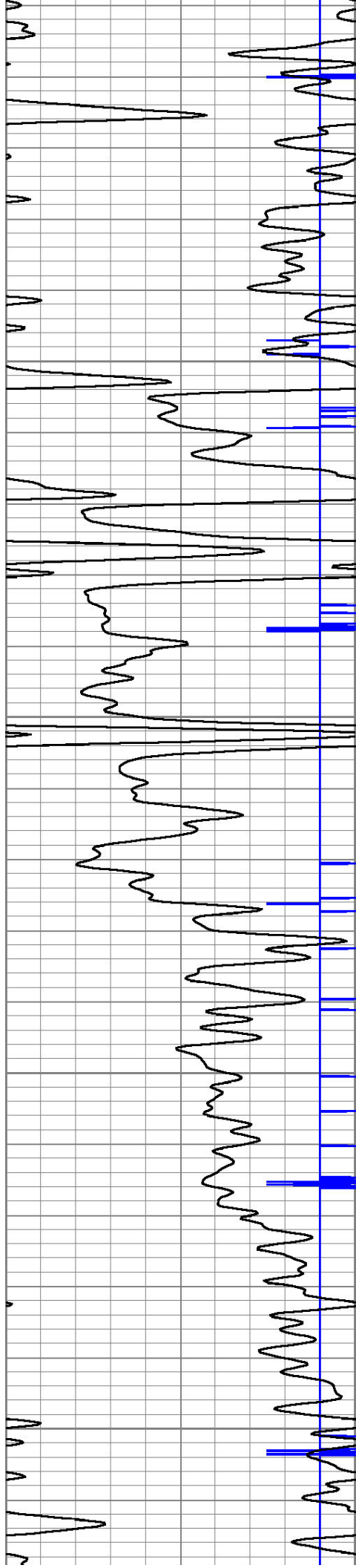

7450  
7500  
7550  
7600  
7650

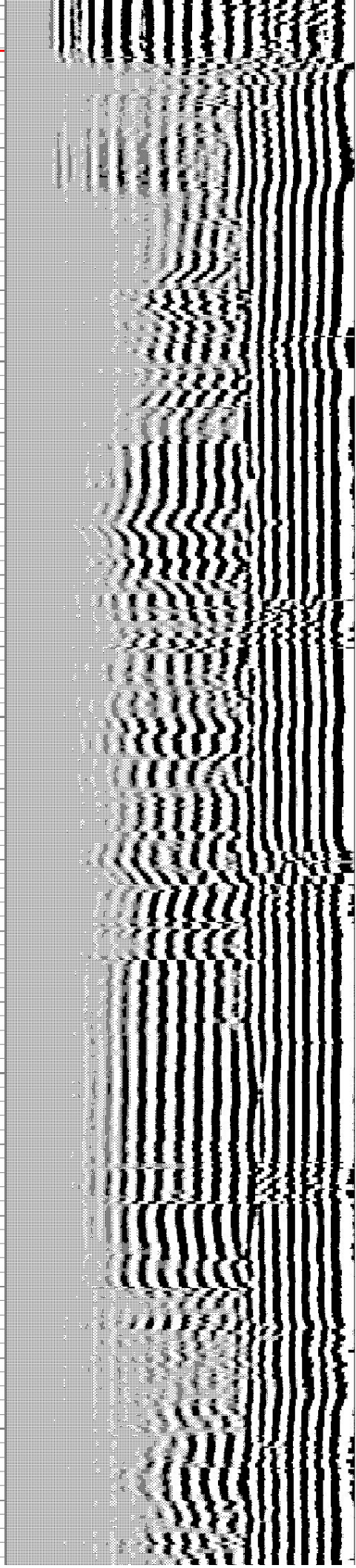
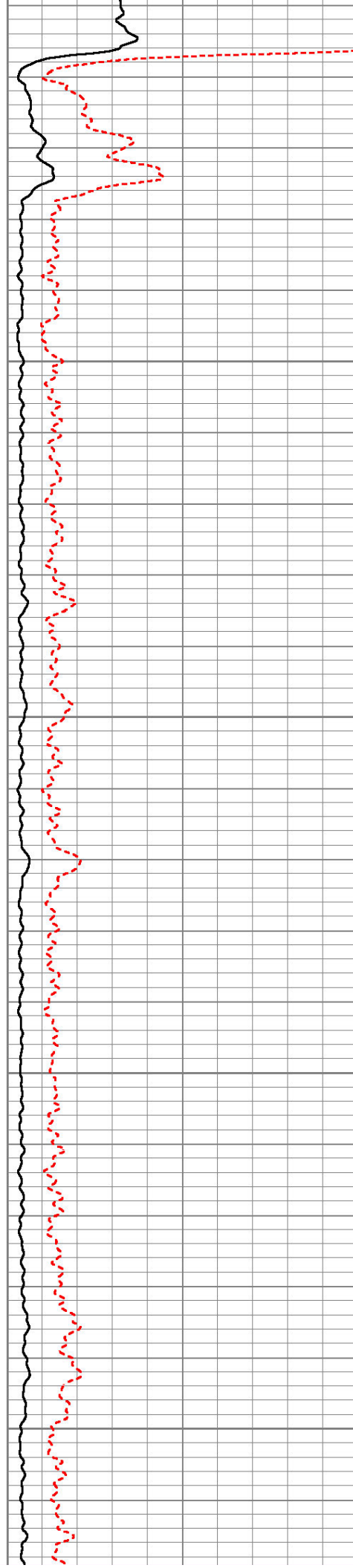



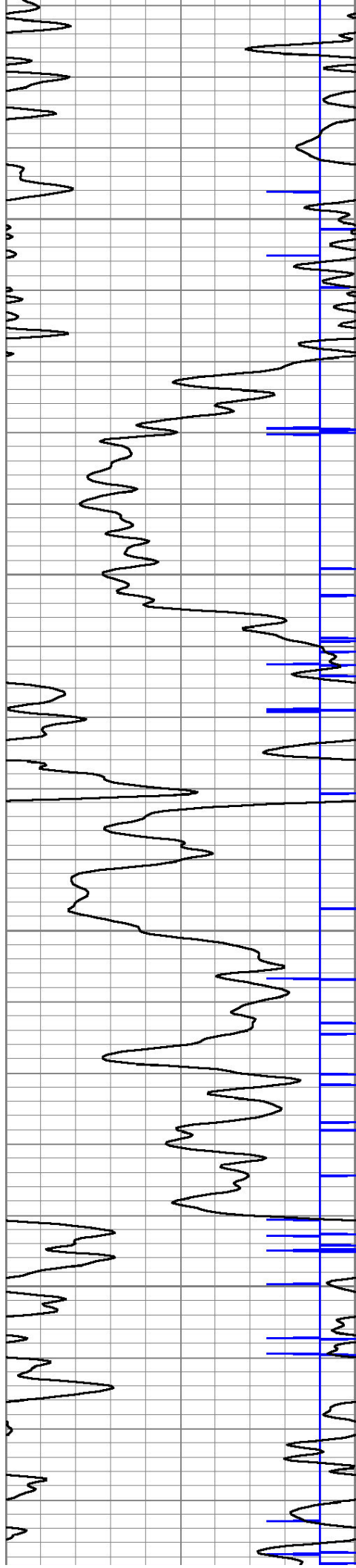

7700

7750

7800

7850

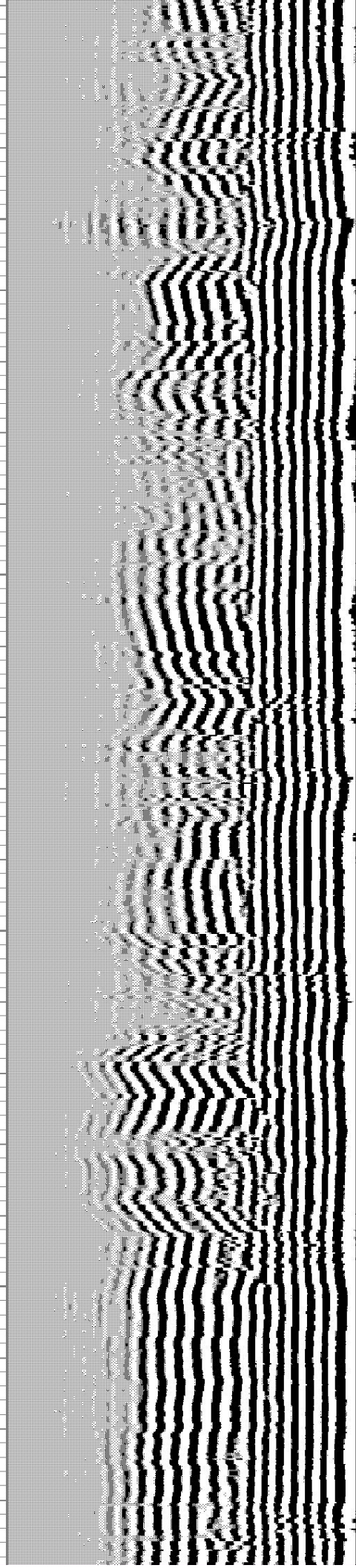
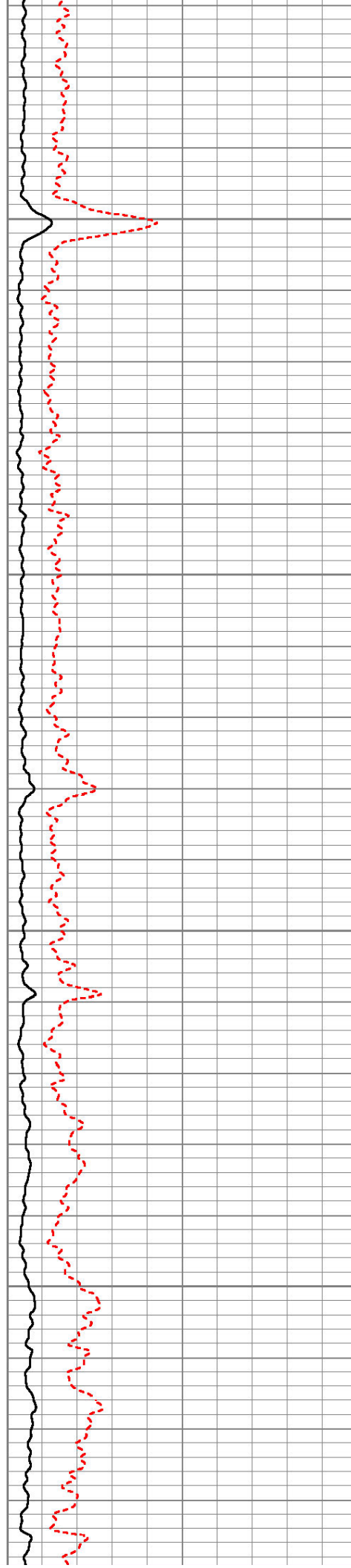



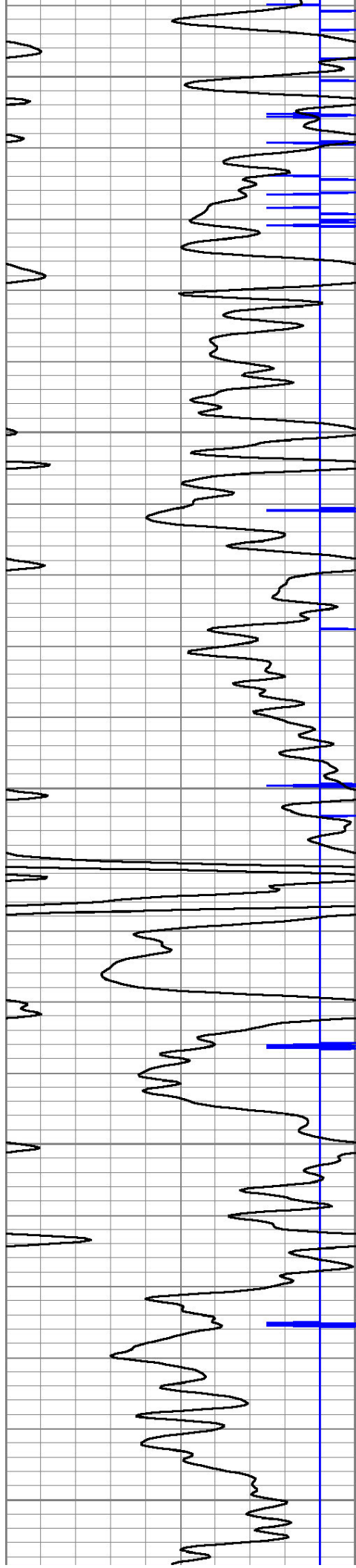

7900

7950

8000

8050

8100

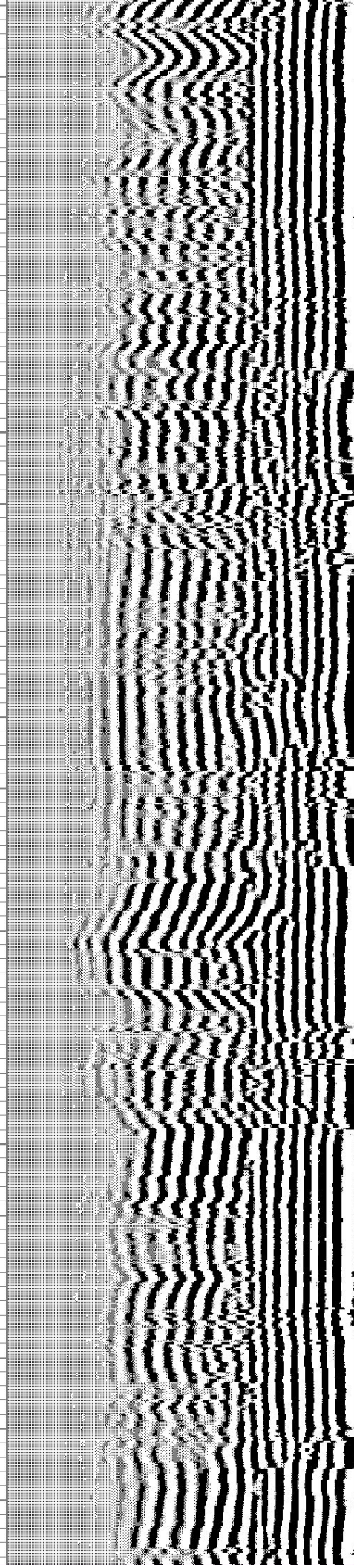
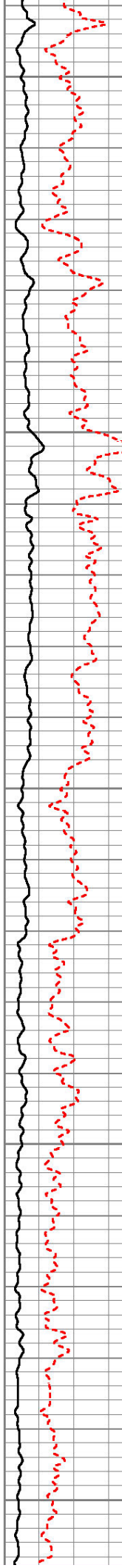



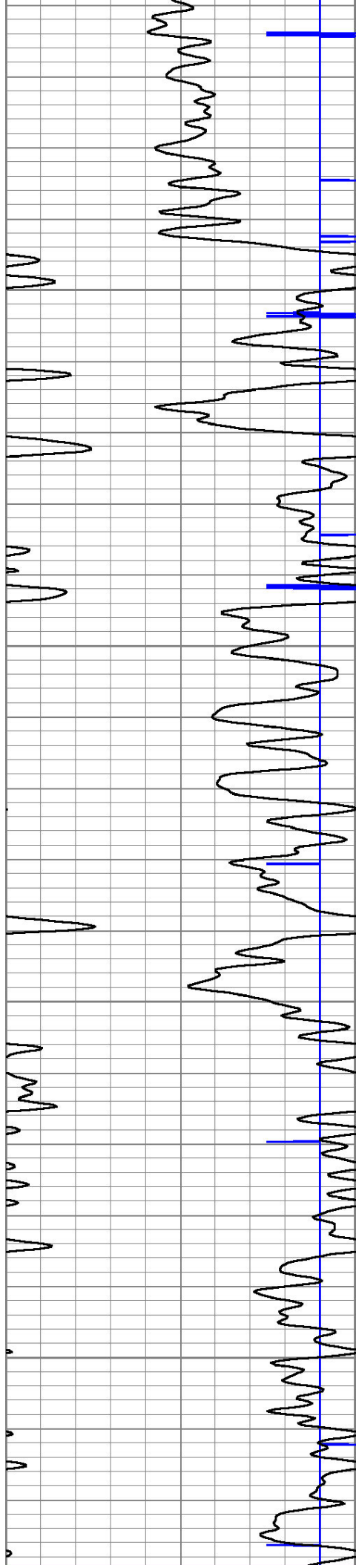

8150

8200

8250

8300

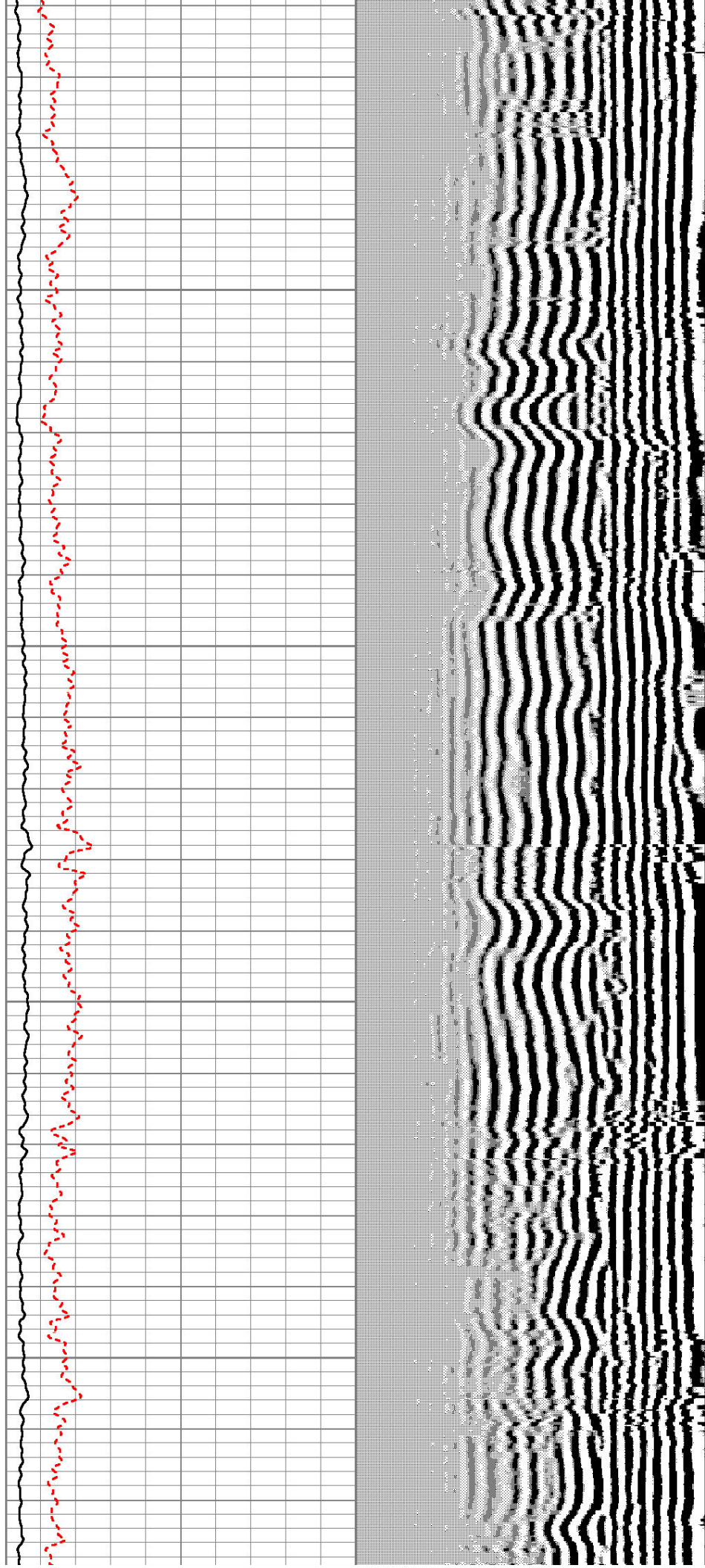



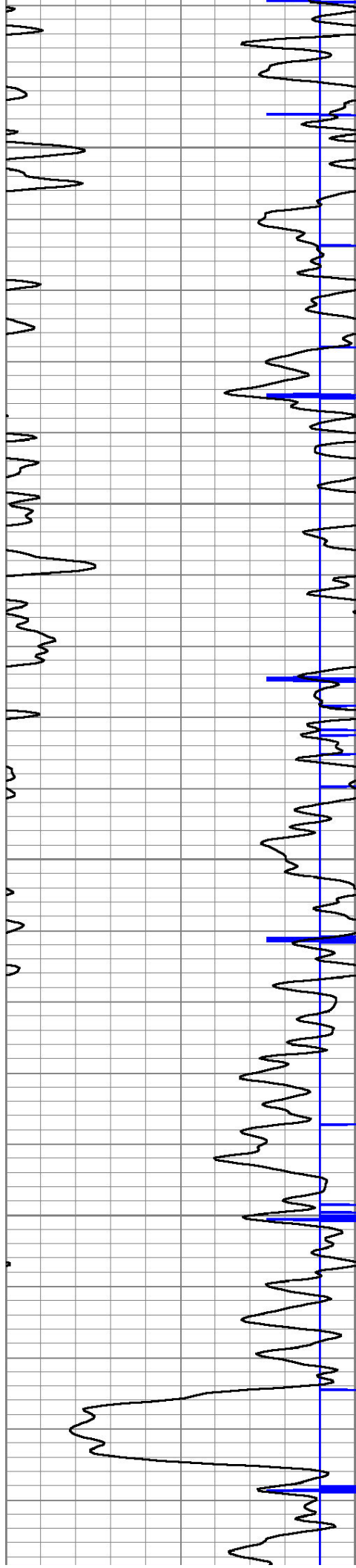

8350

8400

8450

8500

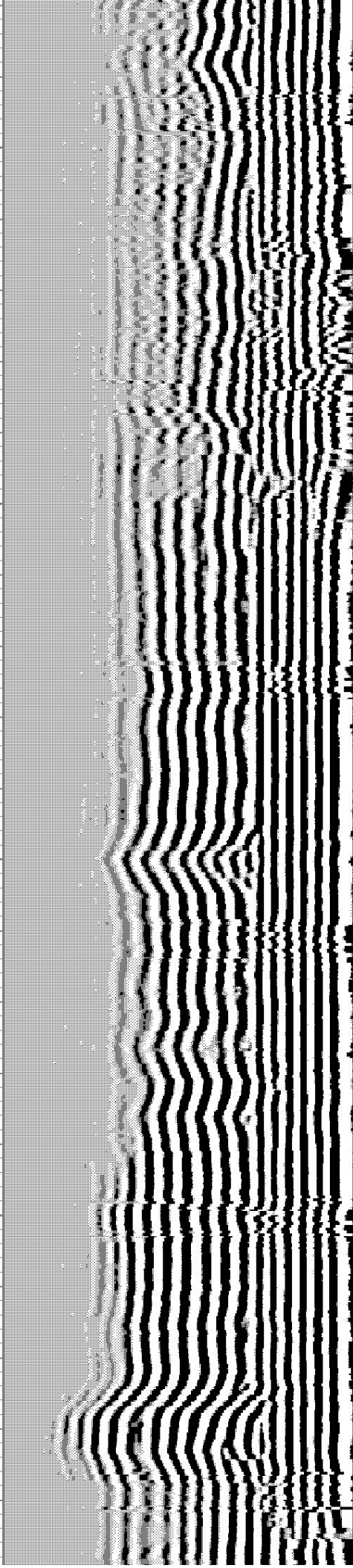
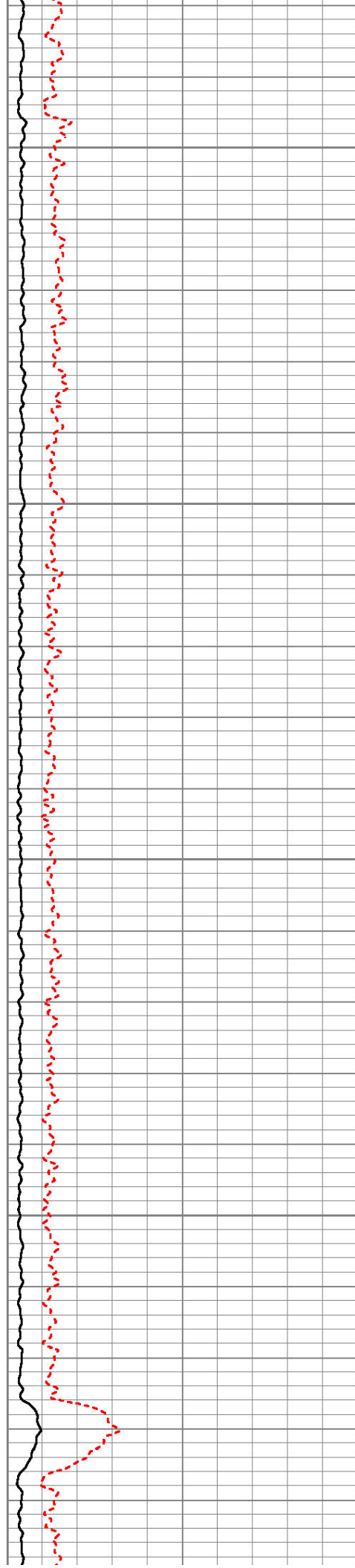



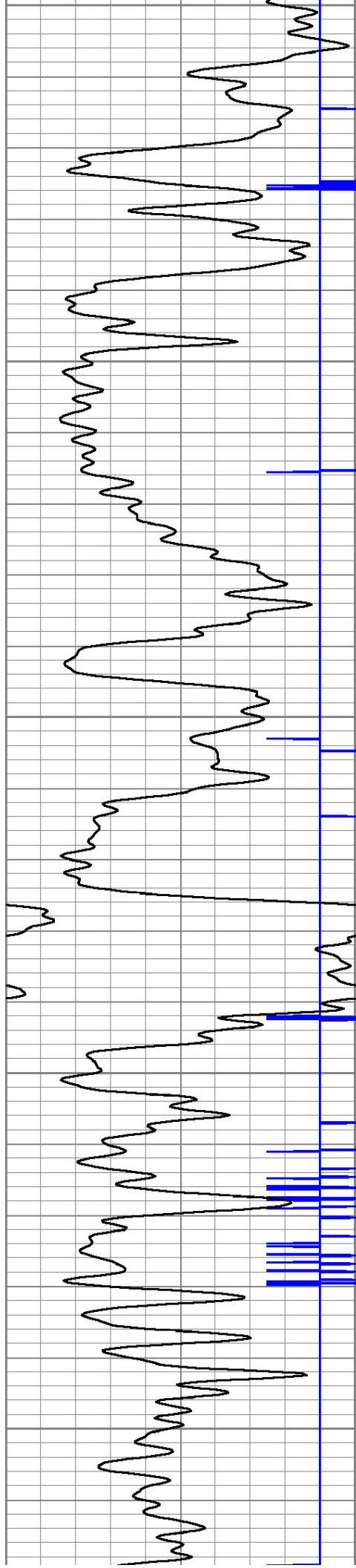

8550  
8600  
8650  
8700  
8750

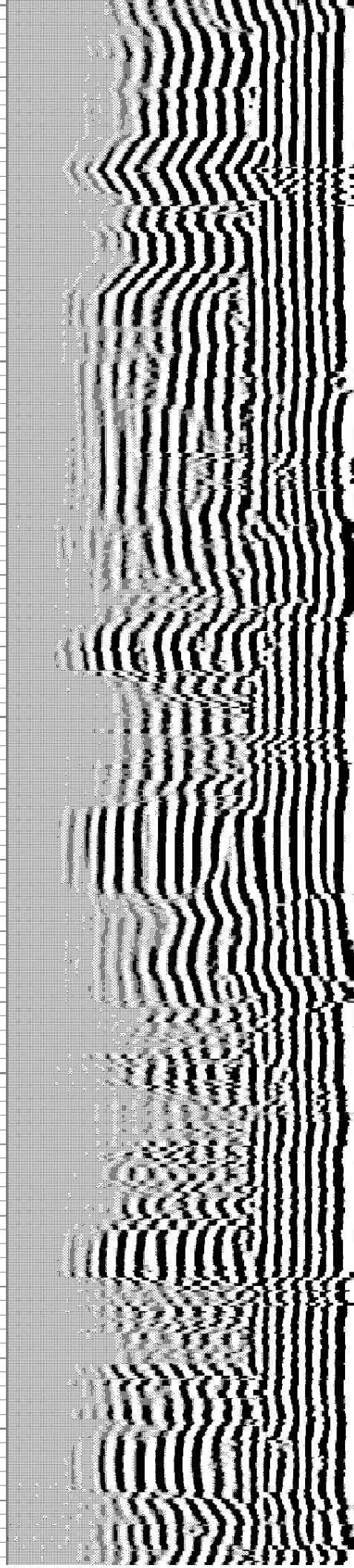
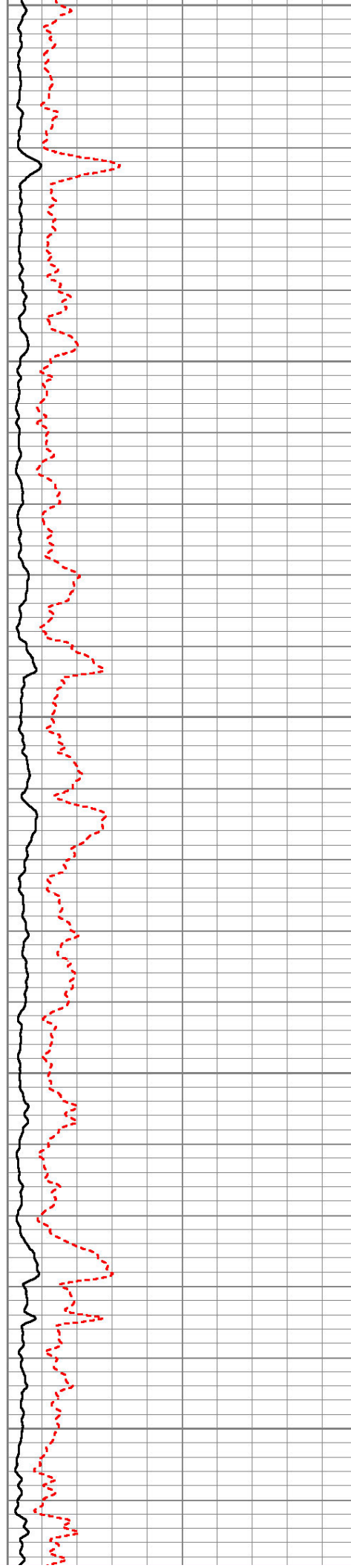



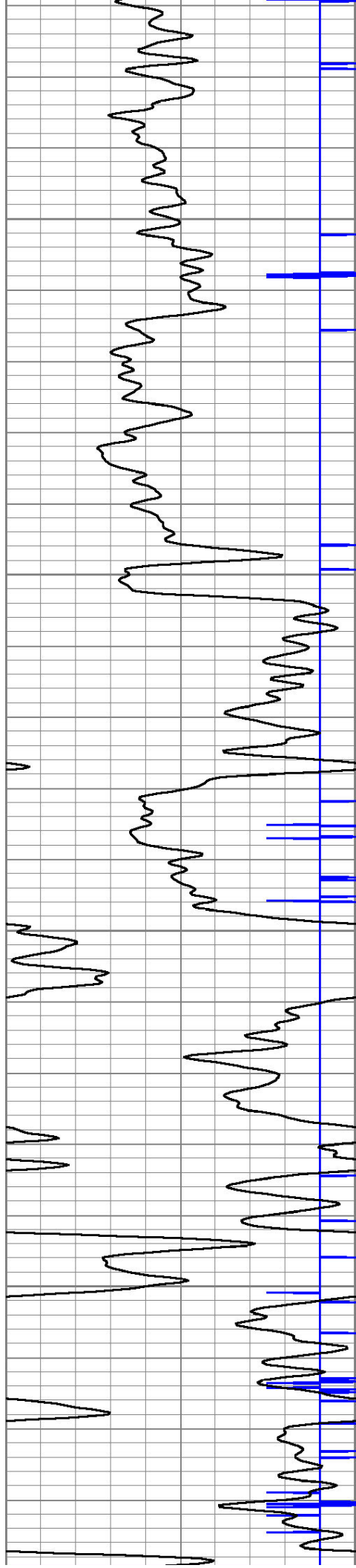

8800

8850

8900

8950

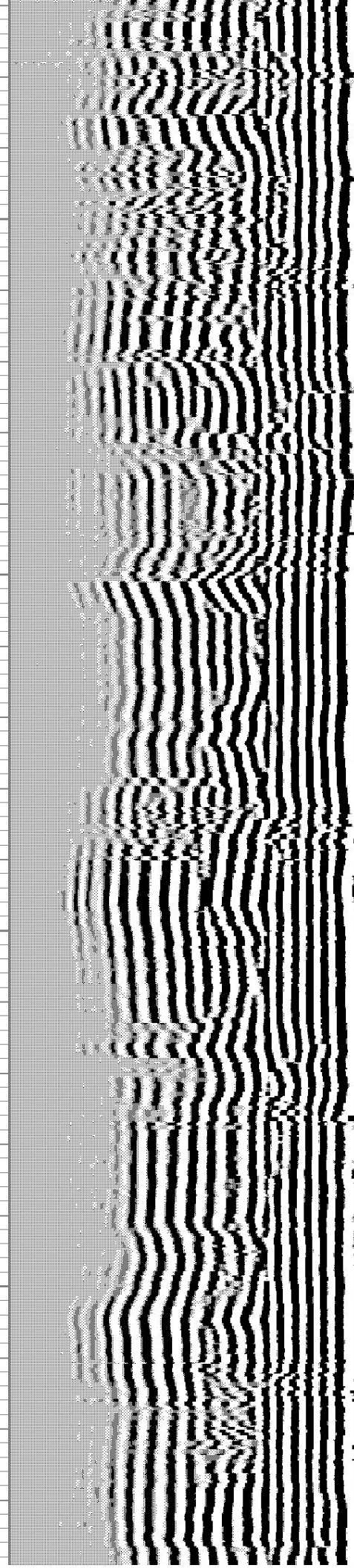
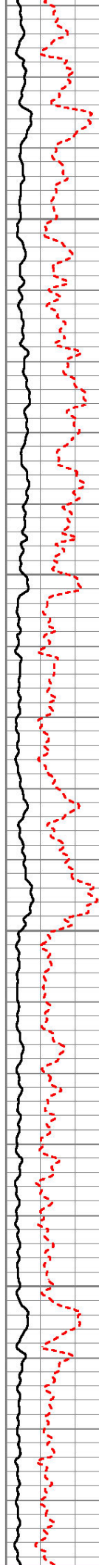



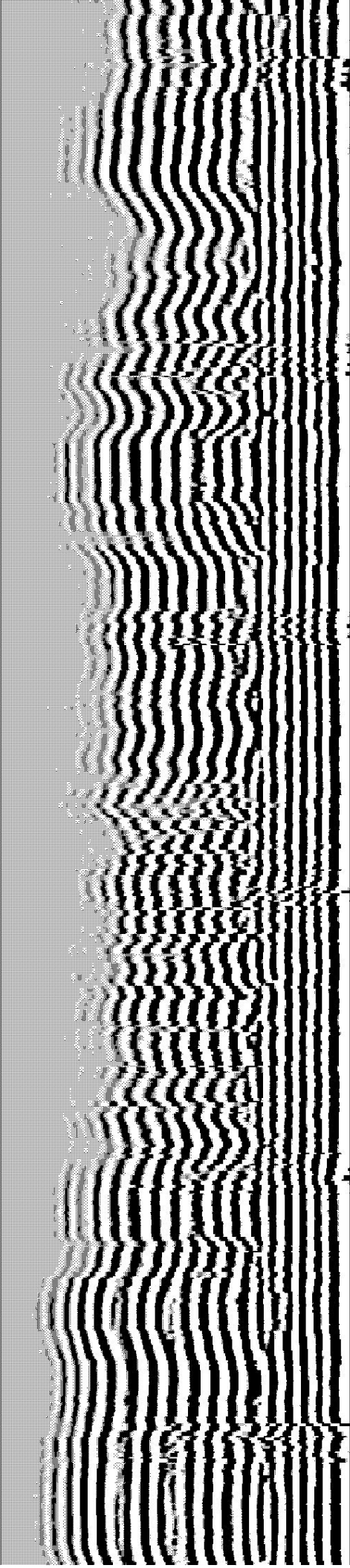
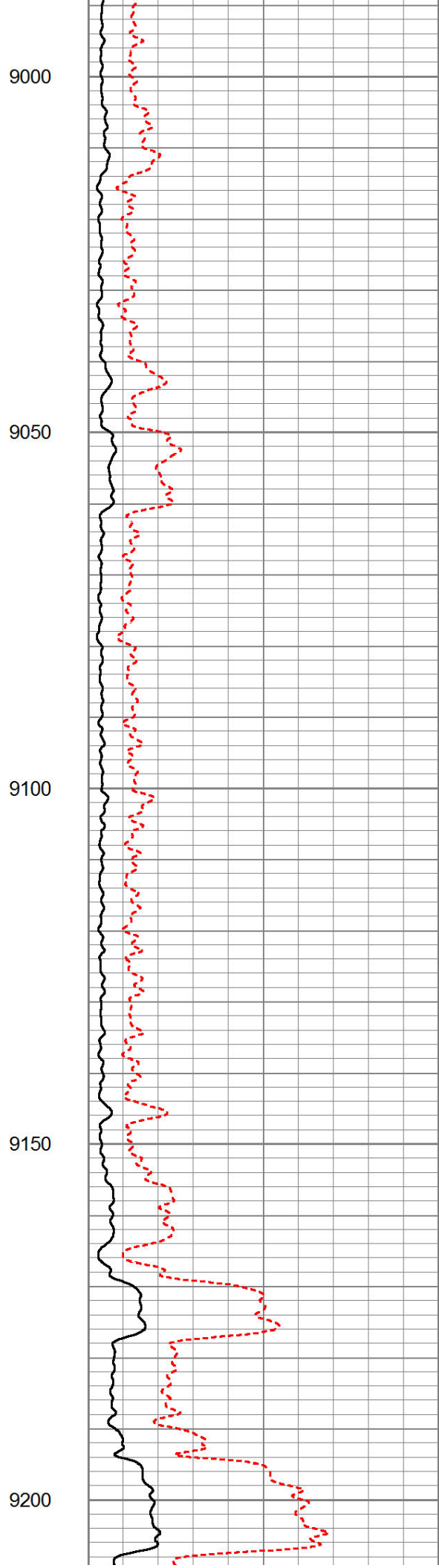
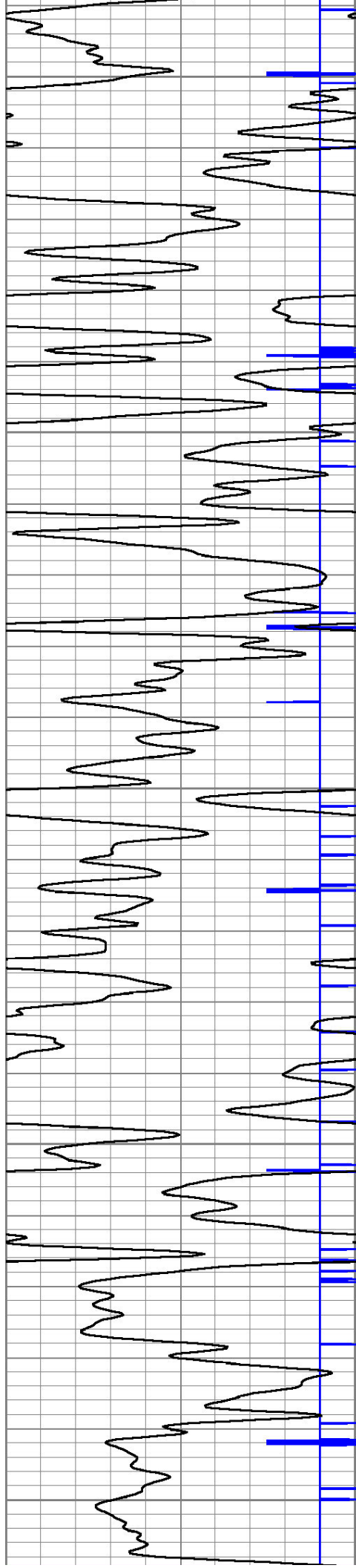





9250

9300

9350

9400

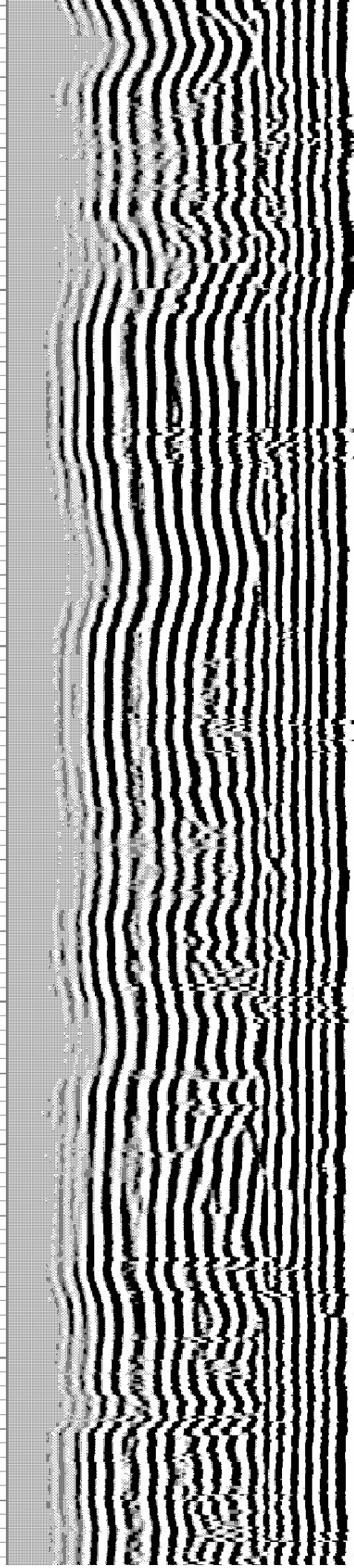
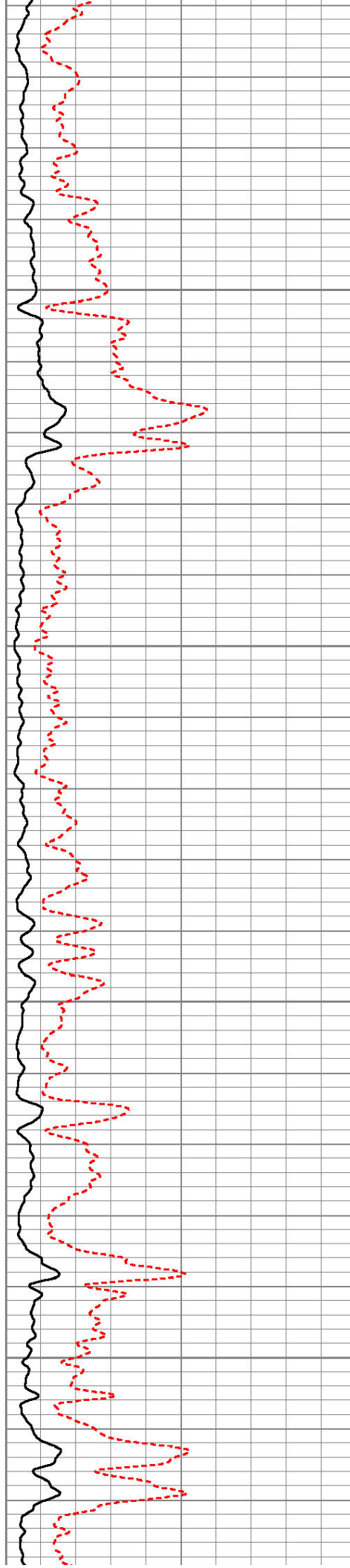



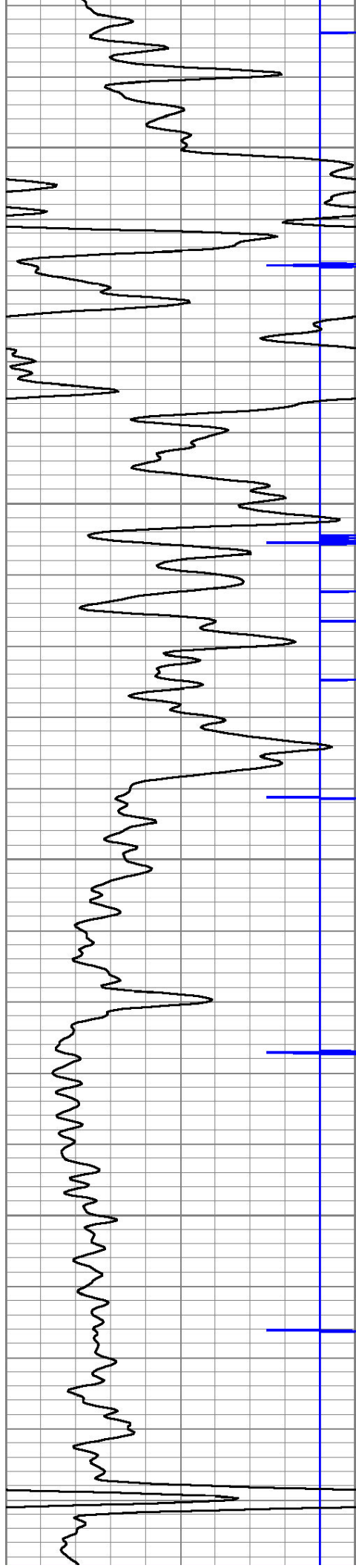

9450

9500

9550

9600

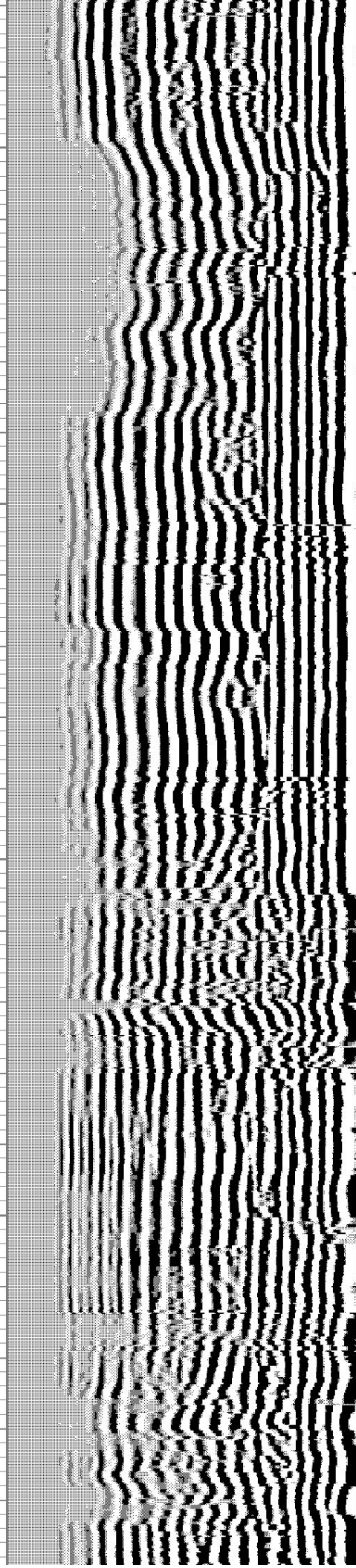
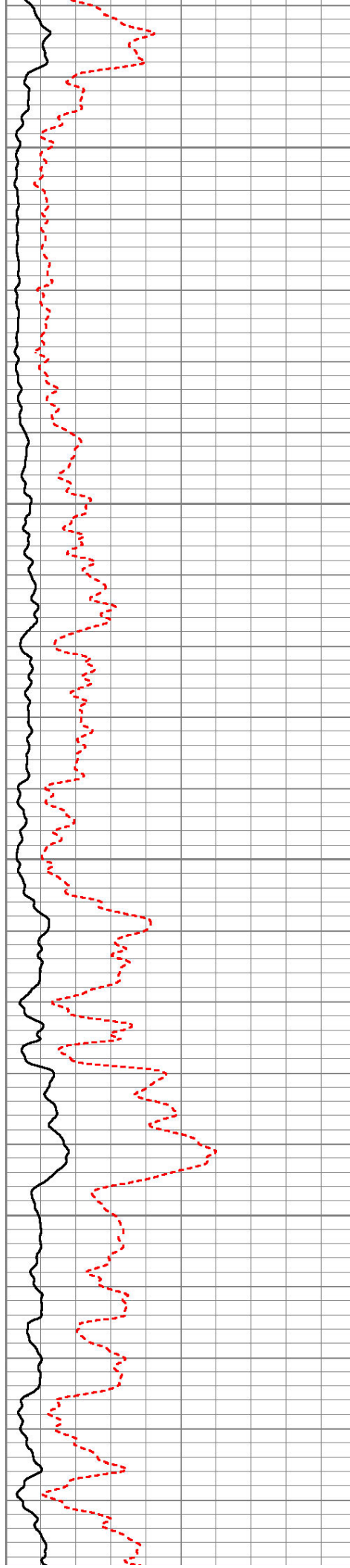



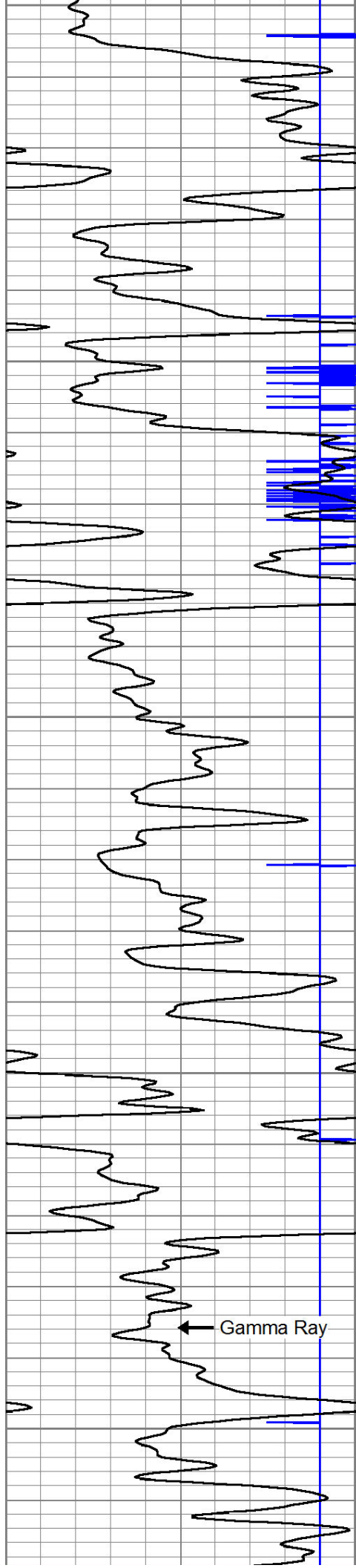

9650  
9700  
9750  
9800  
9850

← Casing Collars

← Gamma Ray

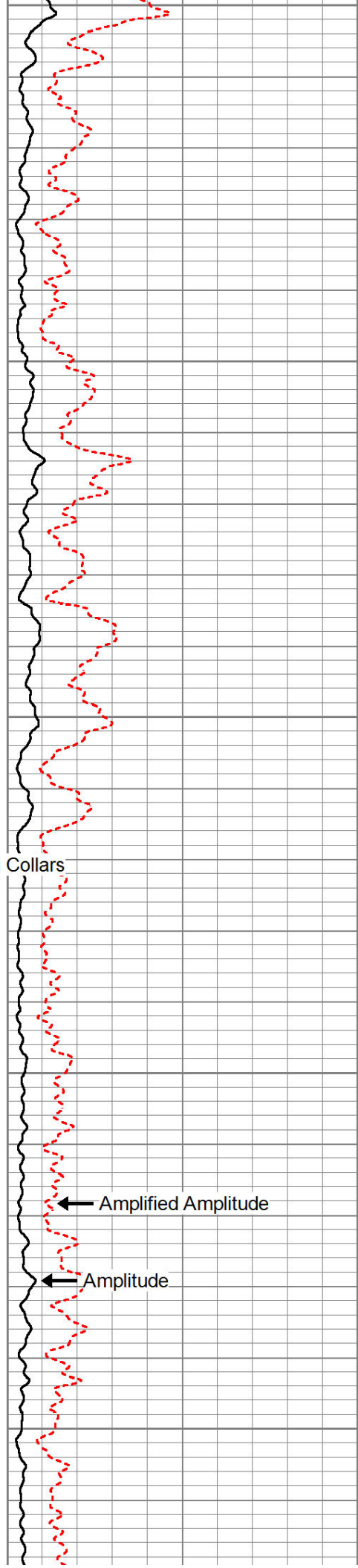

← Amplified Amplitude

← Amplitude

