

The accompanying plat is an accurate representation showing the location of a proposed well. This location may be described as a point 2332 feet South of the North line, and 1670 feet West of the East line of Section 29, Township 8 North, Range 43 West of the 6th P.M., Phillips County, Colorado.

The surface elevation at this point is 3669 feet above m.s.l.

Note: This is not a land survey plat.

There are no visible improvements within 400 feet of the location., except an existing ephemeral stream.

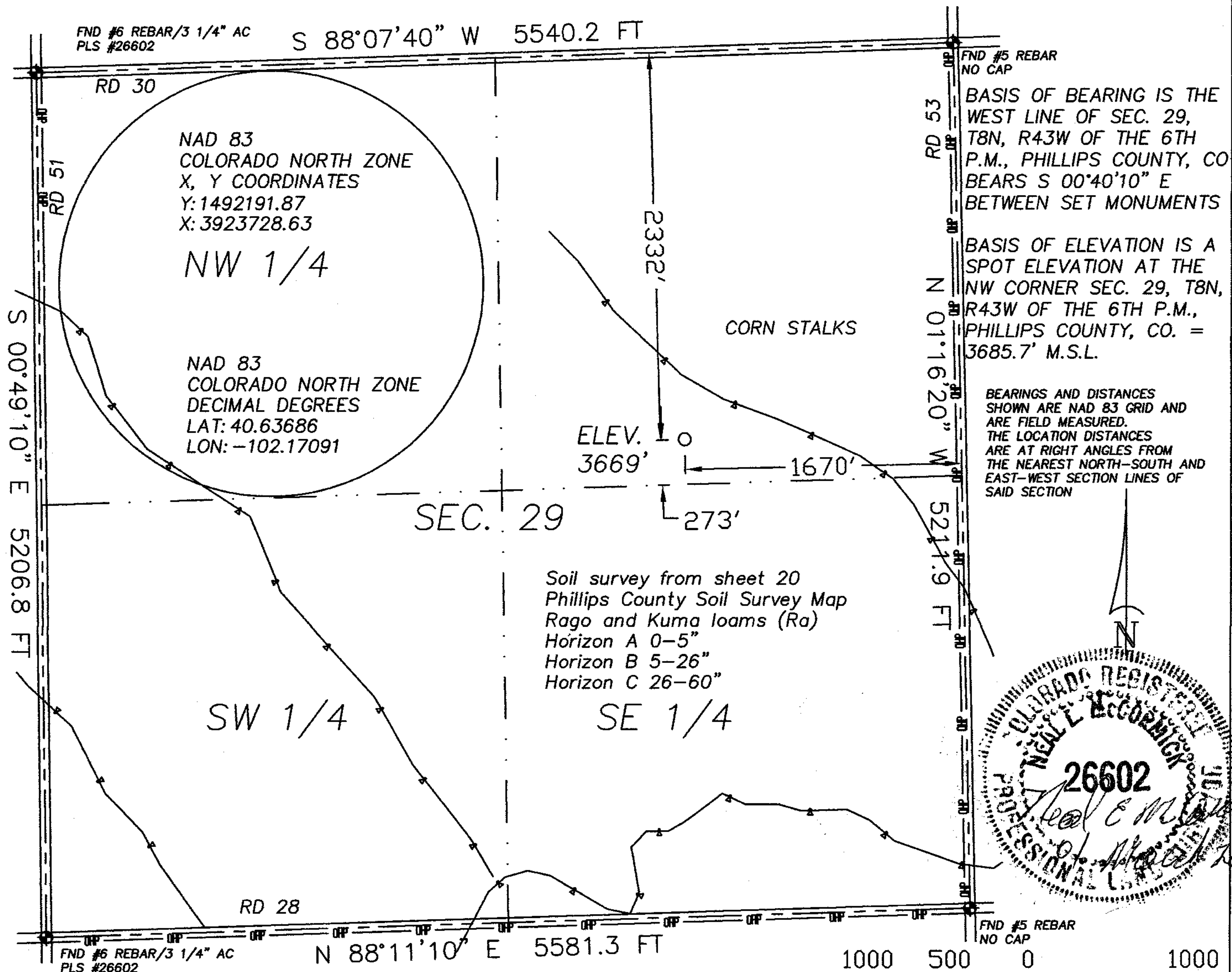

2.589 PDOP

GPS OPERATOR: NEAL MCCORMICK

☀ Dual Producer

○ Location

== Road

Scale 1" = 1000'

● Oil well

- x - Fence Line

== Trail

◆ Survey Monument

☀ Gas Well

- . - Half-Sec. Line

○ Dry Hole

- - - Section Line



GREAT PLAINS
SURVEYING, INC.

20575 C.R. 21
Haxtun, CO 80731

Phone 970-774-3602
Email gps@pctelcom.coop

DATE OF FIELD WORK:

16 FEBRUARY 2012

DATE OF DRAWING:

01 MARCH 2012

RAFERT 843-29-32

SW 1/4 NE 1/4 SEC. 29, T8N, R43W

BLACK RAVEN ENERGY, INC.

PHILLIPS COUNTY, COLORADO

W298N43GPS

9402-348