

The accompanying plat is an accurate representation showing the location of a proposed well. This location may be described as a point 2496 feet South of the North line, and 370 feet West of the East line of Section 4, Township 8 North, Range 43 West of the 6th P.M., Phillips County, Colorado. The surface elevation at this point is 3671 feet above m.s.l.
Note: This is not a land survey plat.
There are no visible improvements within 400 feet of the location., except an existing county road.

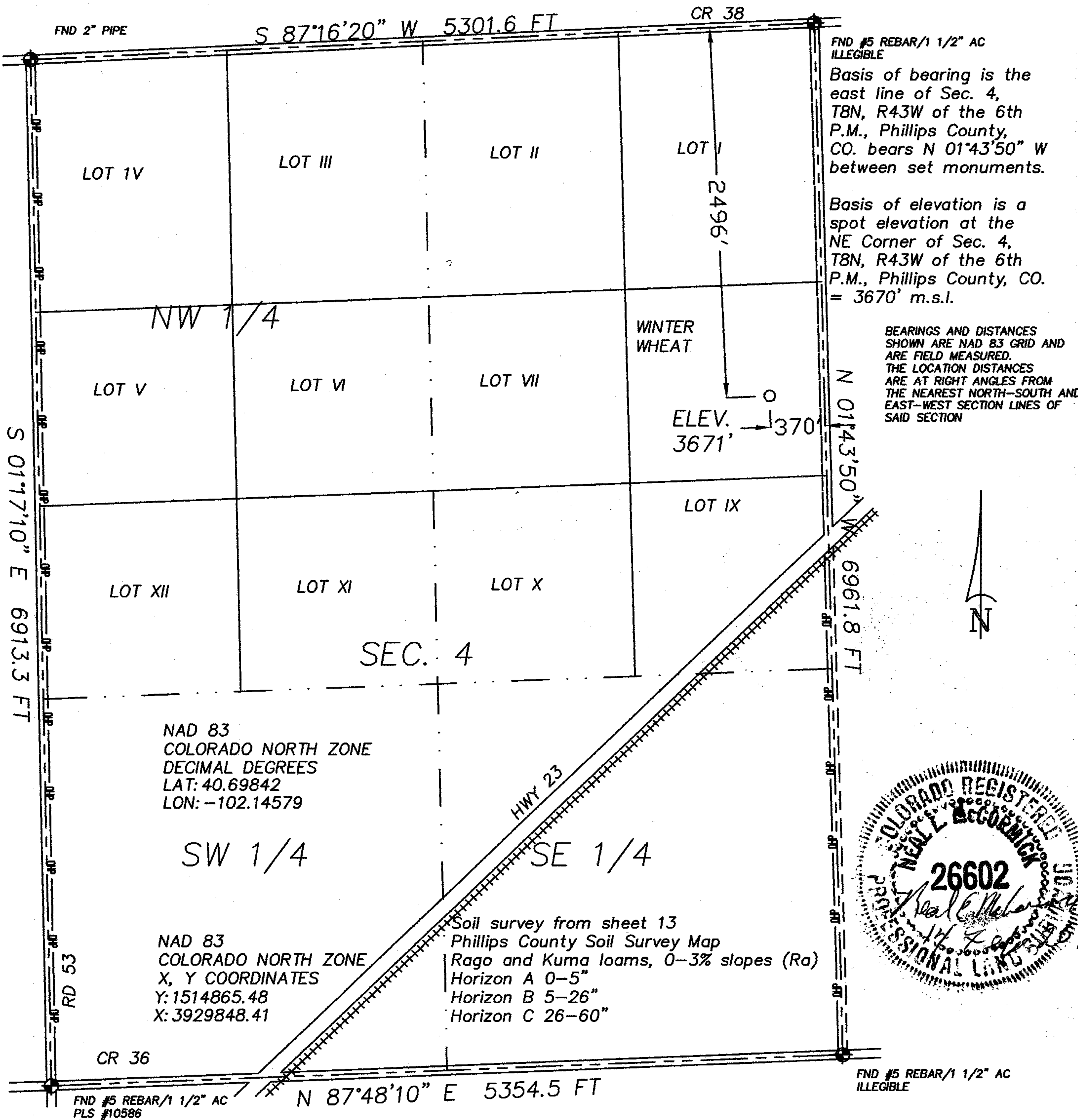

- 3.100 PDOP
- ☀ Dual Producer

● Oil well

☼ Gas Well

⊙ Dry Hole

○ Location

— Fence Line

— Half-Sec. Line

--- Section Line

== Road

== Trail

◆ Survey Monument

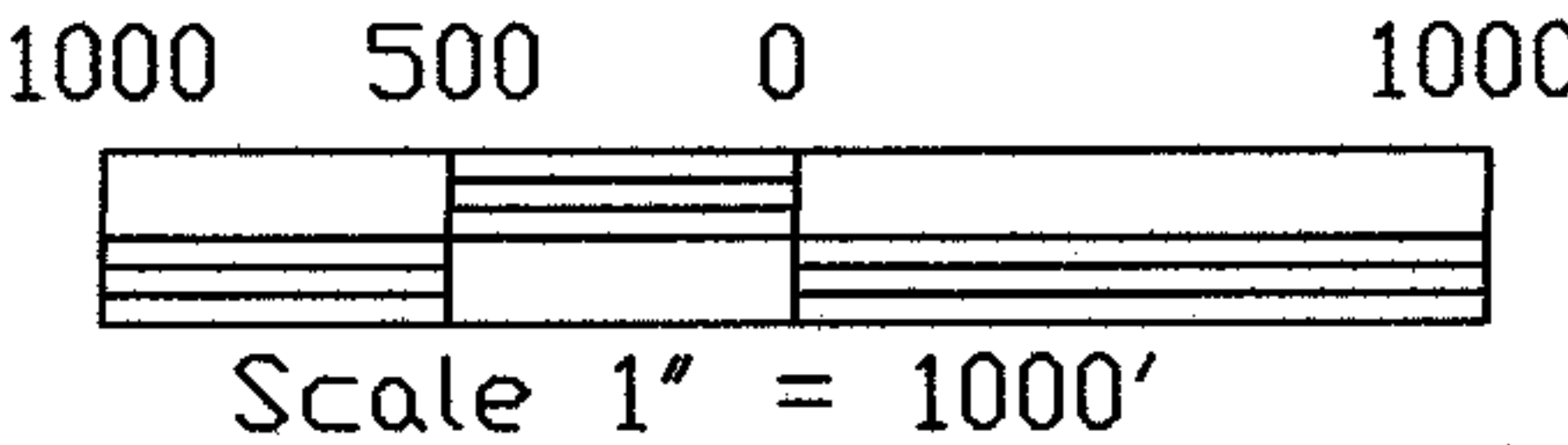

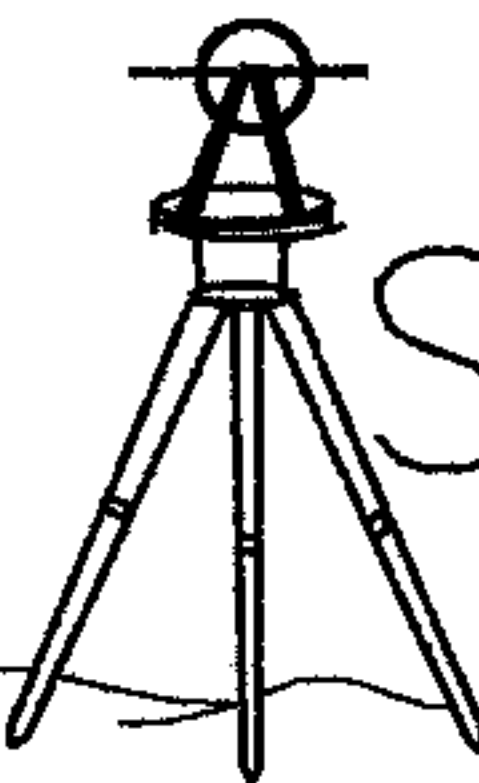
 GREAT PLAINS SURVEYING, INC. 20575 C.R. 21 Haxtun, CO 80731 Phone 970-774-3602 Email gps@pctelcom.coop	DATE OF FIELD WORK: 14 FEBRUARY 2012	DATE OF DRAWING: 14 FEBRUARY 2012
	BRINKEMA 843-4-41-L8	
	NE 1/4 SEC. 4, T8N, R43W	
	BLACK RAVEN ENERGY, INC.	
	PHILLIPS COUNTY, COLORADO	